

READ TODAY'S Want Ads

Many Want Ads are opportunities for readers who can fill them profitably.

ST. LOUIS POST-DISPATCH

Sunday Post-Dispatch—96 Pages Today

Sections	Pages	Sections	Pages
Comics, 2 Sections	12	Society	Part 7—8
Editorial	Part 8—8	Sport	Part 3—4
Financial		Wants	Part 5—4
General News	Part 2—4	Wants	Part 3—4
Magazine	8	Drama	
Main News	Part 1—14	Women's Magazine	Part 8—8
Real Estate	Part 4—14	Radio	
Rotogravure	8		

VOL. 90. No. 210. PART ONE. ST. LOUIS, SUNDAY MORNING, APRIL 3, 1938. PAGES 1—14A ****** PRICE 10 CENTS.

REBELS TAKE STRATEGIC TOWN, GAIN AT LERIDA

Government Admits Column Has Entered Latter City but Claims Repulse of Another Force in Hard Fighting There.

GANDESA, 21 MILES FROM SEA, FALLS

At No Point of 50-Mile Line on Southern Part of Front Are Insurgents More Than 37 Miles From Mediterranean.

By the Associated Press.

HENDAYE, France, April 2.—Spanish rebels captured strategic Gandesa today as they continued their drive which has added an estimated 2600 square miles to their territory in a week.

The fall of Gandesa placed the insurgents within 21 miles of the Mediterranean, their objective in the offensive aimed to split the territory controlled by the Government.

The official insurgent announcement of the city's fall said 2000 prisoners were taken and other Government troops were surrendering.

Only six miles of mountains that make up the Sierra de Pandos southeast of Gandesa separated the Navarrese troops from the wide valley of the Ebro River, which forms a natural highway to Tortosa and the sea.

The advance was said by some military observers to be one of the most important of the civil war, now in its twenty-first month.

Benabarre Also Falls.

At the northern end of the insurgent front, Benabarre, important road center in Northern Aragon, also fell to Gen. Francisco Franco's forces.

The insurgent line extends more than 125 miles from Benabarre, which is in Huesca province, down into the Catalonian provinces of Lerida and Tarragona and south almost to Morella, in Castellon province.

At no point on a 50-mile insurgent line in the southern part of Eastern Spain are Franco's troops more than 37 miles from the sea.

Gen. Miguel Aranda's soldiers were today approaching Morella, southwest of Ganesa, where there is a route through the mountains leading to the Mediterranean by way of San Mateo and Vinaroz.

Between this force and Gandesa, legionnaires pushed beyond Valderrobres apparently in an effort to effect a junction at Tortosa itself with the Navarrese, who will seek to drive down to that port from Gandesa. The way was not so easy for the legionnaires, however, since the path lies over the rugged Sierra de Montenegrelo.

Fighting at Lerida.

Only at Lerida, in Catalonia, almost due north of Gandesa and 80 miles from Barcelona, was Franco's advance slowed by the Government militiamen, whose resistance forced the insurgents to use the full strength of their mechanized equipment.

The Government said three fresh divisions had been moved up to bolster the defense of Lerida on the north and northeast.

Government advices received in Madrid said the insurgent northern column fought its way into Lerida following a heavy battle on the outskirts of the town. An insurgent attack on Tamarite, north of Lerida, was said to have been repulsed with heavy insurgent casualties.

On Guadalajara Front.

On the Northern Guadalajara front, Government authorities reported a spirited Government offensive netted an advance of about 10 miles. Two villages and four mountain slopes were reported taken.

Government troops in the vicinity of Lerida were in danger of an attack from the rear as Gen. Jose Moscardo's troops took the village of Almacellas, northwest of Lerida. Moscardo thereby gained control of the railroad from Barbastro, in the north, to Lerida.

This week marked the third of the concerted drive in Eastern Spain. A week ago the line was broken by wide gaps between the separate armies driving on to individual objectives. Today it was an established front with liaison between each column and the whole co-ordinated under Franco's personal command.

French officials in Paris made

Continued on Page 2, Column 4.

Rebel Planes Bomb Rail Line When 4000 Loyalist Soldiers Start Back to Spain From France

Attempt to Fool Insurgents Fails—Militiamen Must March Through Tunnel to Escape Air Raiders at Frontier.

GENERALLY FAIR, WARMER TODAY AND TOMORROW

THE TEMPERATURES.

12 noon	36	7 p. m.	36
1 p. m.	36	8 p. m.	35
2 p. m.	37	9 p. m.	35
3 p. m.	38	10 p. m.	*38
4 p. m.	38	11 p. m.	*37
5 p. m.	37	12 midnight	*36
6 p. m.	37	1 a. m.	*36

*Indicates street reading.
Yesterday's high, 39 (2:30 p. m.); low, 32 (8:15 a. m.)



Official forecast for St. Louis and vicinity: Generally fair and warmer today and tomorrow.

Missouri: Generally fair and warmer today and tomorrow.

Illinois: Generally fair and warmer today and tomorrow.

Sunset, 6:26 p. m. Sunrise (tomorrow), 5:41 a. m.

Stage of the Mississippi at St. Louis, 22.6 feet, a fall of 0.7; at Grafton, Ill., 15.6 feet, a fall of 0.1; the Missouri at St. Charles, 22.8 feet, a fall of 1.0.

Weather Outlook for the Week.

CHICAGO, April 2.—The weather outlook for next week for the upper Mississippi and lower Missouri valleys: fair first of week, occasional showers middle or latter part; warmer Monday, temperature near or above normal most of remainder of week.

By the Associated Press.

CERBERE, France, April 2. — Insurgent bombing planes rained explosives on the railway line between the French frontier and Port Bou, Spain, tonight just a few hours before four trainloads of refugee Spanish Government militiamen arrived at the border, en route to Spain.

More than 4000 of the Spanish Government's militia who fled across the Pyrenees into France rather than surrender to insurgents came to Cerbere from Bagneres de Luchon after a secret vote.

Port Bou is just across the border from Cerbere, Mediterranean port at the eastern end of the French frontier.

Although official quarters had said earlier tonight that Monday's session of the French Cabinet would decide what should be done with the refugees, those who chose to remain loyal to the Spanish Government entrained at Bagneres de Luchon for Cerbere during the night.

Railroad employes here said they would cross over into Spain early tomorrow despite the earlier announcement that a Cabinet decision was awaited. The announcement, it was said, was made "only to fool the Fascists (insurgents)" and prevent bombardment of the frontier as the militiamen crossed.

The refugees' only means of entering Spain tonight at Cerbere would be a long march through the frontier railroad tunnel. Bombardments have made the passage of trains impractical.

From the other side of the border, 65 French refugees from Barcelona arrived here during the night.

All but 2 Pct. of Refugees Vote to Return to Government Spain.

BAGNERES DE LUCHON, France, April 2. — Four special trains loaded with more than 4000 refugee Spanish Government troops rolled out of here tonight in anticipation of a French Cabinet decision to repatriate them to Spain.

The militiamen who fled to France to escape advancing insurgents were headed for Cerbere, French port on the Mediterranean, where they likely will be returned across the frontier into Government territory.

A thousand additional refugees were left behind. Some of them will follow tomorrow.

In compliance with preferences expressed in secret balloting, 185 of the refugees made ready to go to Generalissimo Francisco Franco's territory in insurgent Spain.

The first contingent of refugees departed after French officers conducted balloting among the men to determine whether they wished to return to insurgent or Government Spain.

First results of the balloting showed only 2 per cent of the Spaniards favored going to the insurgent side.

As fast as the men voted they were put aboard trains to move out of Bagneres de Luchon.

They Shout They'll Fight to Death.

A Spanish Government commander addressed the 6000 men when they assembled to vote.

"Do some of you wish to go into the cursed Fascist Spain?" he asked.

"No, never," the crowd chorused.

"Do you want to fight for the Government of Spain?" the commander asked.

"Yes, to death!" came the shouted reply.

The militiamen then lined up and one by one entered a courtyard isolated from the gaze of their comrades.

Those who wished to go to insurgent territory were requested to sign a written declaration, "I, the undersigned, expressly declare my desire to return to Spain via Hendaye."

Hendaye is just across the border from insurgent-held territory in Northwest Spain.

Movement of the militiamen started after a previous order to send them back to their own country was countermanded abruptly last night.

Cabinet Ministers Confer.

French officials had arranged for quick repatriation to Catalonia because of the expense of caring for the fugitives.

After last night's cancellation, War, Navy, Interior, Public Health and Foreign Ministry officials met to discuss the situation but came to no decision.

The Cabinet decision to repatriate the refugees back to Spain was expected Monday.

In addition to the soldiers, there were some 2000 other refugees, mostly women, children and elderly men, who streamed across the border the past three days in the face of the rapidly advancing insurgent drive into Catalonia.

These hungry, ill-clad non-combatants who brought pitiful stories of privation were transported to camps in the interior of France. Many required immediate hospitalization.

STRIKE RENEWED TWO HOURS AFTER AGREEMENT IS REACHED

Union Demands That Belvidere (Ill.) Compromise Be Effective for Only Six Months.

By the Associated Press.

BELVIDERE, Ill., April 2.—Renewal of three-week strike at the National Sewing Machine Co. was announced today by Carl Baylander, strike chairman, two hours after he said the dispute had been settled.

The strike committee ordered picket lines re-established and arranged another conference with Raymond F. List, company president, at 1:30 p. m. Monday and a strikers' mass meeting at 7:30 p. m. Monday.

Baylander said the American Federation of Labor machinists, molders and polishers voted this afternoon by a large majority to accept a compromise company settlement offer, and List said work would be resumed Monday morning. Later, however, Baylander said, the strikers informed the management they had agreed to accept the offer for six months. Baylander said List insisted the terms be for one year.

When this new deadlock could not be dissolved, Baylander said, the strikers declared the settlement "off."

JAPANESE DENY DISCOURTESIES AND REJECT BRITISH PROTEST

Gen. Hata Says Representations at Shanghai Were Made on "One-Sided" Reports.

By the Associated Press.

SHANGHAI, April 2.—Gen. Shunroku Hata rejected today British protests against reported Japanese threats and discourtesies to British nationals. Gen. Hata, commander of Japanese troops in Central China, denied that Japanese soldiers had been guilty of offensive acts charged by Gen. A. P. D. Telfer-Smollet, commander of British forces at Shanghai.

The Japanese commander said Japanese military authorities deeply regretted Gen. Telfer-Smollet's "discourteous attitude" in protesting on "one-sided, unverified" reports, and characterized the British protest as "not friendly."

The British had cited several instances in which Japanese soldiers were alleged to have threatened or been discourteous to British soldiers or civilians. One case cited was that of British sentries who, on two occasions, were said to have been threatened with rifles by Japanese military police.

WAR DAMAGE AT SHANGHAI ESTIMATED AT $253,500,000

U. S. Official Says Japanese Invasion Cost That in Destruction and Business Loss.

By the Associated Press.

WASHINGTON, April 2. — A. Bland Calder, United States Commerce Department attache at Shanghai, estimated today the Japanese invasion has caused $253,500,000 damage to Shanghai property and business.

NAZIS IN VIENNA BURN A PART OF THEIR OLD PRISON

Fire One of 152 Buildings in Wallensdorf Concentration Camp in Public Demonstration.

FLAMES BACKGROUND FOR CHIEF SPEAKER

Many Former Prisoners Hear Plebiscite Orator Harrangue Crowd While Structure Burns.

By the Associated Press.

VIENNA, April 2.—Nazis in a demonstration tonight burned part of the Wallersdorf Concentration Camp — a symbol of what they called "Schuschnigg tyranny." With the fire as a background, Joseph Buerckel, director of the Austrian-German plebiscite campaign, spoke of the "terrorism," of the previous Austrian Government.

Peasants, some of them women with babies in arms, attended the demonstration. Several hundred of the 8000 who at one time or another were imprisoned in the camp were guests of honor.

The display began at 8:30 p. m., when 10 men who had served the longest time in Wallersdorf for illegal Nazi activities, ignited a gasoline-soaked structure—one of the 152 buildings that once were a munitions plant and were later deserted until the Austrian Government started to use them as prisons for agitators.

Buerckel declared: "We stand in a historic spot which characterized the message of one group of usurpers who, through terroristic means, held a people in subjection and who wanted to prevent Anschluss (union of Austria and Germany). But we attempt no act of revenge against those who merited the death sentence many times over but whom der Fuehrer graciously has granted the permission to live."

The roar of the fire drowned Buerckel's closing words. When the flames died down the crowd burst into "Deutschland Uber Alles," and the Nazi "Horst Wessel" song.

In place of the ruined building a monument to the unsuccessful Nazi attempt to seize power in Austria in 1934 will be erected.

For five years the word "Wallersdorf" had been a threat to Nazis in Austria. Now to have undergone imprisonment there is a badge of honor among the Nazis.

'FIRE, EXPLOSION' PROBABLY CAUSED LOSS OF CLIPPER

Air Commerce Bureau Report Connects Accident With Dumping of Gasoline.

By the Associated Press.

WASHINGTON, April 2.—The Air Commerce Bureau reported today "fire and explosion associated with the dumping of fuel" probably caused the crash of Pan American Airways' Samoan Clipper in the South Seas, Jan. 11.

The crew of seven perished when the plane went down near Pago Pago, American Samoa, when on a non-passenger carrying flight. Capt. Edwin C. Musick, veteran of many Pacific flights, was one of the men killed.

The investigating board said that if fuel dumping did not cause the crash, then "some emergency arose at that time which dictated an immediate landing at sea, during the course of which fire and explosion occurred in the hull."

The report said there was no doubt every precaution was observed by the crew to prevent fire.

"The cause of gasoline fires on the ground have been numerous, however, and some electrical connection or static charge may have been responsible in this case," it was said. "It is further conceivable that fire in the air may have been caused by the engine exhaust igniting dumped gasoline."

AL CAPONE'S MOTHER FILES PETITION FOR HIS RELEASE

Habeas Corpus Plea Contends Sentence Has Expired Under Good Behavior Allowance.

By the Associated Press.

CHICAGO, April 2.—A habeas corpus petition for the release of Al Capone from Alcatraz prison was filed today in United States District Court in the name of Mrs. Theresa Capone, his mother.

The petition asserts the Federal prison sentence of the former public enemy No. 1 has already expired under the usual allowance for good behavior. Counsel who filed the petition served notice he would appear Monday before Judge William H. Holly to press his action.

Capone was sentenced in 1931 to serve 11 years, including one year in the Cook County jail, on charges of income tax evasion.

TETANUS TOXIN FOUND IN SERUM THAT KILLED TEN

Guinea Pigs Die, Others Show Fatal Symptoms After Injections of Cancer Medicine.

CORONER TO CALL IN MAKERS OF 'REX'

Biochemical Research Laboratories of Philadelphia Report No Contamination of Product It Shipped.

By the Associated Press.

ORLANDO, Fla., April 2.—Medical officials announced today that tetanus toxin had been found in two vials of a supply of serum used for injection treatment of 10 cancer patients who died this week.

Dr. Horace Day, president of the Orange County Medical Society, said the vials were selected at random from a consignment received by Dr. T. A. Neal.

E. F. Bolte, retired vice-president of the International Harvester Co. died early today. Eight women and one man died previously. Four other patients were in hospitals.

Coroner Eugene Duckworth, conducting a separate inquiry, said Dr. Day reported to him the serum was known as Rex.

"I will ask officers of the Bio-Chemical Research Foundation of Philadelphia, manufacturers of Rex under the Canadian Ensol formula, to come to Orlando to testify at the inquest," said Duckworth.

Dr. Day, Dr. W. G. Workman of the United States Health Service and Dr. J. N. Patterson, director of the State Board of Health Laboratory at Jacksonville, tested the serum on guinea pigs.

They injected serum from the two vials into two groups of guinea pigs, giving the second group simultaneous injections of anti-tetanus toxin. Several of the first group were dead this morning and others showed symptoms of tetanus, said Dr. Day, while the group receiving the anti-toxin showed no ill effects.

Makers of "Rex" Say Investigation Shows No Contamination.

By the Associated Press.

PHILADELPHIA, April 2.—Dr. Ellice McDonald, director of the Biochemical Research Foundation, said today that investigation in the laboratories here shows that our bacterial filtrate has no contamination."

"As a precaution in the interests of the public, the lot under investigation has been recalled," McDonald said.

The foundation here reported shipments of "bacterial filtrate" had been going to Orlando since 1536. The last shipment was made March 22, the foundation announced. This is the shipment recalled.

Distribution of Serum Suspended in Canada.

OTTAWA, April 2.—Health Minister C. G. Power told the House of Commons today that all distribution of ensol cancer treatment serum, had ceased pending laboratory examinations and autopsies now in progress in Florida.

BRITISH RECOGNIZE ANSCHLUSS AND SEEK VIENNA CONSULATE

Notes to Berlin Reserve Position on Whether Annexation Abrogates Austrian Treaties.

By the Associated Press.

BERLIN, April 2. — Great Britain transmitted to Foreign Minister Joachim von Ribbentrop today two notes in connection with Germany's annexation of Austria.

One recognizes the incorporation of Austria into the German Reich and requests an exequatur (written official recognition and authorization) for a British Consulate-General to be established in Vienna, where Britain formerly maintained a legation.

The other states that the British Government reserves its position on certain questions arising out of the annexation, such as treaties signed by Austria as a sovereign state.

The British Government will communicate with the Reich at a later date on these questions.

SALES TAX COLLECTIONS OFF

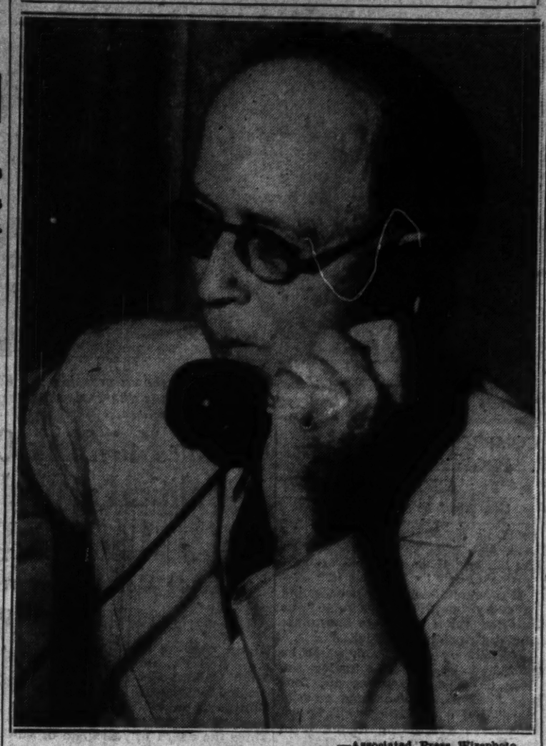
March Receipts Lowest Since State 2 Pct. Levy Went Into Effect.

By the Associated Press.

JEFFERSON CITY, April 2.—Sales tax collections for March, totaling $1,432,834, fell to the lowest point since the 2 per cent levy went into effect last June, Warner White, assistant sales tax supervisor, reported today.

They compared with $1,529,653 for February and $945,197 for March, 1937, when the levy was 1 per cent.

Head of Florida Cancer Clinic



—Associated Press Wirephoto.

DR. T. A. NEAL.

WOMAN HIT BY AUTO, KILLED; DRIVER HELD

Struck When Crossing Easton Avenue With Husband and Daughter.

Mrs. Wanda Mains, 4654 Evans avenue, was killed last night and her husband and daughter suffered minor injuries when they were struck by an automobile as they were crossing the street in front of 4517 Easton avenue.

Mrs. Mains, 37 years old, was dragged about 15 feet by the car, driven by Louis Dunniehigh, Negro laborer, who gave his address as 2621 Lawton boulevard.

Mrs. Mains and her husband, Foster Mains, and her daughter, Mary Tarver, 13 years old, were holding hands when they started across the street, witnesses told police. Dunniehigh, who said he was driving at a moderate rate of speed, told detectives at the Deer Street Station that the three walked from between parked cars and that he was unable to avoid striking them. Dunniehigh was ordered held for the Coroner. Mains and his stepdaughter were treated for bruises at City Hospital.

Granite City Man Killed by Auto in Madison.

Otto Libby of Granite City, 57 years old, a watchman for the East Side Levee and Sanitary District, was killed last night, when struck by an automobile as he was crossing Madison avenue at Fourteenth street in Madison.

The driver of the car, Mrs. Marie Hegman, 1536 Forty-Eighth street, East St. Louis, said that Libby, who was walking with two other men, stepped back into the path of her car as she was passing in back of them. She was ordered to appear at the inquest.

DWIGHT F. DAVIS OBJECTS TO TAX DEFICIENCY CLAIM

He Asks for Redetermination of Figure, Which Government Fixed at $12,268.

WASHINGTON, April 2.—Dwight F. Davis of St. Louis, former Secretary of War, asked the Board of Tax Appeals today for redetermination of a deficiency of $12,268 claimed in income taxes for 1934.

The Hamilton-Brown Shoe Co., St. Louis, entered into a stipulation with the board to pay $3068 as a deficiency in income taxes for 1933. The Government originally claimed $4837.

The Buland Amusement Co., St. Louis, agreed to pay $1248 as a deficiency in 1933 income taxes. Originally, $1496 was claimed.

DENTIST FOR DAY-OLD BABY

Two Loose but Fully Developed Teeth Extracted.

By the Associated Press.

NEW BEDFORD, Mass., April 2. —Miss Susan Jane Bonenberger was a dental patient today just 23 hours after her birth. Two loosened but nevertheless fully developed teeth were extractd by Dr. Abraham Portnoy from the lower jaw of the eight-and-a-half pound youngster.

Dr. Charles Spiva, who attended Mrs. Oliver Bonenberger, the baby's mother ordered the extraction, fearing the teeth might become dislodged and be swallowed by the child.

ROOSEVELT DISCUSSES MESSAGE TO CONGRESS

Talks Over Anti-Monopoly Proposal on Way Back to Washington.

By the Associated Press.

ABOARD ROOSEVELT TRAIN EN ROUTE TO WASHINGTON, April 2.—President Roosevelt conferred tonight on his anti-monopoly message to Congress. Robert H. Jackson, Solicitor-General and Benjamin Cohen, a public works attorney and framer of New Deal bills boarded the presidential special at Atlanta.

Jackson and Cohen said they had been asked to meet the train at Atlanta.

"Is it about anti-monopoly legislation?" Jackson was asked. "It can be almost anything, but I don't think you would be out on a limb on that," he replied.

Recent indications are the President will ask for a congressional study of the monopoly situation, rather than immediate action, on the theory that insufficient time remained in the present session for action on legislation to plug up loopholes in the Sherman and Clayton anti-trust laws.

During a 15-minute stop in Atlanta, the President chatted with Mayor William B. Hartsfield, who boarded his car.

The President, accompanied by Mrs. Roosevelt, left Warm Springs, Ga., at 4 p. m. and is scheduled to arrive in Washington soon after noon tomorrow. Mr. Roosevelt's doctor said daily swims during the 10-day vacation in Georgia had put the President in excellent condition.

Harry L. Hopkins director of the Works Progress Administration and his deputies Aubrey Williams and Leon Henderson are aboard the President's train.

Elliott Roosevelt, second son of the President, visited his parents at Warm Springs on his way from New York to his home in Fort Worth, Tex., to which he returned today.

TWO HELD IN BOMB-KILLING OF MAYOR OF JUAREZ, MEXICO

One Prisoner Is Close Friend of Political Antagonist of Governor of Chihuahua.

By the Associated Press.

JUAREZ, Chihuahua, Mexico, April 2.—Chihuahua State authorities, investigating yesterday's bomb-assassination of Mayor Jose Borunda of Juarez, held in custody tonight a man described as a close friend of former Gov. Rodrigo M. Quevedo, political antagonist of present Gov. G. L. Talamantes.

Gen. Quevedo is at liberty under 10,000 pesos bond for future court action in connection with the fatal shooting three weeks ago of Federal Senator Angel Posada.

Ignacio J. Lomelo, Chihuahua Attorney-General, said he was holding in custody Efren Escobar, who was characterized as a friend of Quevedo. He said investigators also had arrested Nicolas Chavez, 60 years old, as the man who took a package addressed to the Mayor to an express office in Chihuahua City Thursday.

Mayor Borunda was killed by the explosion of a seven-pound nitroglycerin bomb delivered to his office yesterday. The explosion also killed Domingo Barraza, city hall doorman, and wrecked the office.

MOVE TO SAVE MEASURE TO REORGANIZE GOVERNMENT

Changes, Said to Have Roosevelt's Consent, Would Permit Overriding of Executive Orders by Majority in Each House.

EDUCATION BUREAU PROVISION DROPPED

Supporters of Bill Denounce 'Malicious Hatred' Campaign Against It as an Effort 'to Destroy Our President.'

By the Associated Press.

WASHINGTON, April 2.—Administration lieutenants, reputedly with President Roosevelt's consent, proposed a compromise on the Government reorganization bill today, in an effort to save that bitterly-fought measure from threatened House defeat.

The compromise would give Congress the right to veto presidential reorganization orders by a simple majority ballot. As the bill now stands, a two-thirds vote of both Houses would be necessary to block such orders.

The concession on this point, and another which would keep the Education Bureau in the Interior Department, followed a victory for opponents of the bill in stalling off any attempt to end debate.

White House Conference.

Further strategy to meet the House situation is expected to be discussed at the White House conference tomorrow, the President having arranged to confer with congressional leaders shortly after he returns to the capital from Warm Springs, Ga., where he has been on vacation.

The House adjourned for the week-end at 5:50 o'clock this afternoon without concluding debate or taking any vote on the reorganization measure. Before it quit work it heard some of the most vitriolic debate of the session. Administration supporters contended the real purpose of opposition to the reorganization bill was to "break Roosevelt" while Republicans and some Democrats declared the compromise proposal was but a sham which would be stripped from the bill by a congressional conference committee after the House had acted upon it.

Proposed Modifications.

Terms of the compromise were announced to a packed and wildly cheering House by Representative Warren (Dem.), North Carolina, a member of the special reorganization committee. It was said his declaration was decided upon after House leaders had conferred by telephone with the President at Warm Springs.

This is what the compromise on Congressional overruling of executive orders would do: Give Congress the right, within a 60-day period, to accept or override a presidential reorganization order by adopting a resolution which would not require the President's signature to become effective.

The guarantee to keep the Education Bureau in the Interior Department, thereby assuring that it would not be transferred to a proposed new Department of Welfare, was an outgrowth of protests that the bill would let the Government control the education of the nation's youth.

The paragraph in the bill causing so much controversy says simply that a proposed new Secretary of Welfare shall promote among other things "the cause of education" and coordinate and promote "public health, education, and welfare activities." Backers of the bill have contended the words would make no change in existing law.

Amendments After Debate.

The two features of the compromise must be passed upon as amendments to the bill after the House ends debate and starts considering changes. That will not be until some time next week, leaders said.

After the House voted 191 to 149 last night against a motion which would have paved the way to end debate immediately, leaders agreed to let the discussion continue uninterrupted through the entire afternoon.

Warren said today the amendments would have the approval of the Reorganization Committee but made no reference on the floor to the President's attitude toward them.

Before making his announce-

Continued on Page 2, Column 2.

FIERCE ARTILLERY AND AIR BATTLE IN SHANTUNG CITY

Japanese Say Grand Canal Is Running Red and 150,000 Chinese Are Cut Off and Sure to Perish.

BUT DEFENDERS TELL OF RETAKING TOWN

Both Sides Using Mechanized Armies — 40 Invading Tanks Reported Repelled at Taierhchwang.

By the Associated Press.

SHANGHAI, April 3.—(Sunday)—An official Japanese statement said today that 150,000 Chinese troops in Southern Shantung Province had been encircled and were "doomed to defeat in the near future."

The statement termed optimistic Chinese reports "obvious fabrications" and said air attacks on retreating Chinese had been so effective they were causing the Grand Canal to "run red."

"The Chinese field commanders dare not honestly report the true Tientsin-Pukow situation to Hankow, fearing the same fate of Han Fu-chu," the statement asserted. "Therefore, they dispatch utterly false reports of Chinese victories."

(Gen. Han was executed Jan. 25 after repeated Japanese successes in Shantung over which he then had command.)

Meanwhile, the small city of Taierhchwang, on the Grand Canal, 15 miles north of the vital Lunghai railway, was the scene of one of the fiercest battles of the war. With both sides using heavy artillery, large air forces and mechanized land equipment, the fighting continued unabated.

Chinese Claim Hanchwang.

Chinese reported the Japanese launched two furious attacks on the city, aided by 40 tanks, but were driven back into small villages north of Taierhchwang, and that their air squadrons were bombing Japanese troops extensively in the Yihsien-Taierhchwang area while their new armored units were facilitating the defense.

The walls of Taierhchwang were blasted into ruins and mud houses were reduced to dust, but the stubbornly-resisting Chinese, who for 20 days have blocked all Japanese thrusts at Suchow, junction of the Lunghai and Tientsin-Pukow lines were still holding. It was the eleventh day of the bitter fighting.

Japanese planes flew low over Yihsien and Tsaochwang, northwest of Taierhchwang, dropping food and munitions by parachute. They also dropped leaflets encouraging Japanese, almost encircled, to hold out until reinforcements arrived from Tsingtao, Shantung seaport.

Chinese Report Killing 3000.

Previously the Chinese reported they har killed 3000 Japanese troops in heavy fighting in Southern Shantung, 2000 of these at Taierhchwang in a hand grenade fight at close quarters, in which they also captured 17 tanks. They asserted they had surrounded Tachwang, northwest of Taierhchwang and that a "dare-to-die" corps had entered the small town during the night and killed 1000 Japanese in hand-to-hand fighting.

A fierce battle was said to be raging north of Taierhchwang with both sides reported maneuvering widely in the crook of a 60-mile fish-hook front from Lini to Taierhchwang and northward to Yihsien.

Japanese dispatches said that fully 100,000 Chinese were deployed on the battle line from Lini to Taierhchwang alone.

Chinese Report Taking Pingyuan.

Chinese military headquarters at Chengchow reported Pingyuan, 50 miles northwest of Tsinan, had been recaptured after an all-night Chinese cavalry attack which, with previous successes, had cut off Japanese communications. The Chinese also asserted they had occupied Hoochanghow, important Grand Canal crossing near Tsining.

The Chinese asserted they had been victorious in a two-day battle in the Lake Tai district, west of Shanghai, killing 4000 Japanese. Earlier the Japanese had reported routing Chinese from that area, saying more than 6000 Chinese had been killed.

Chinese dispatches said seven Shansi Province towns, including Chaochen and Hwohsien, were recaptured. Chinese guerrilla troops in North Honan Province reported killing 3000 Japanese, capturing 800 and taking 62 trucks and seven armored cars.

ST. LOUIS POST-DISPATCH
Founded by JOSEPH PULITZER
Dec. 12, 1878
TELEPHONE: MAIN 1111
Published Daily by the Pulitzer Publishing Co. Twelfth Boulevard and Olive St.
Entered at second-class matter, July 17, 1879, at the postoffice at St. Louis, Mo., under the act of March 3, 1879.
MEMBER OF THE ASSOCIATED PRESS and AUDIT BUREAU OF CIRCULATIONS
The Associated Press is exclusively entitled to the use for republication of all news dispatches credited to it or not otherwise credited in this paper and also the local news published herein. All rights of republication of special dispatches herein are also reserved.
Subscription Rates by Carrier in Advance (Applicable only where local dealer service is not available.)
Daily and Sunday, one year — — — — $10.40
Daily, three years, one year — — — — 6.00
Sunday only, one year — — — — — — 5.00
Rates elsewhere by postal order, express money order or St. Louis exchange.

Troops Crossing River on Franco's March to Sea



SPANISH Legionnaires and Moroccan forces shown crossing the Ebro on a pontoon bridge built by army engineers in the insurgent effort to divide the remaining territory held by loyalists.

COMPROMISE PROPOSED TO SAVE REORGANIZATION

Continued From Page One.

ment, he denounced those who, he said, had tried to delay action on the bill and those who had brought "propaganda" to bear on it.

"Propagandists have been going to every length and extreme," he asserted, "as a vehicle to annihilate and destroy our President."

He held up a telegram, which he said had been tucked under the door of every Congressman, that was "so vile, so shocking, so horrible" that a member would be expelled for attempting to put it in the Congressional record.

On the subject of the Education Bureau, Warren said one section of the bill had been "portrayed as meaning Federal control over education."

"A vile, malicious whispering campaign has surged against the country to arouse and disturb a great church," he went on. "To the eternal credit of some of the outstanding members of this House who belong to this great church, this damnable propaganda has had no effect whatever."

"Vicious Campaign."

Representative McCormack (Dem.) Massachusetts, a member of the Catholic Church, who had been presiding over the debate, stalked down into the well of the crowded chamber and asserted:

"If there is one thing I have contempt for, it is intolerance in any form."

McCormack said a "vicious campaign based upon hatred" had been directed at the bill, and that the education issue had been "injected with malice."

"I resent it and I condemn it," he roared.

Just as sternly he rebuked those who have said the bill would make the President a dictator. The President also has been called a Communist, he observed.

"There's only one thing left — and it's to call him a reactionary. I don't think they'll ever come to that."

Many legislators stood and yelled their approval when he concluded with an appeal to his colleagues not to permit a campaign of "malicious hatred" to destroy "the great humanitarian of the day, Franklin Delano Roosevelt."

Anonymous Attack Made.

Warren told reporters that the "vile" telegram which he said had been sent to every Congressman made a shocking personal attack upon the President. It was anonymous and unprintable, he said, and he declined to divulge details of the message.

Before adjournment, Representative Boileau (Prog.), Wisconsin, floor leader of the Progressive and Farmer-Labor bloc, denounced the compromise proposal as "the greatest piece of deception I've ever seen practiced on the floor of the House." He said it was intended only to gain votes for passage and would be slashed from the bill in conference with the Senate. He said the President himself, in his recent letter denying any inclination to be a dictator, had questioned Congress' right under the Constitution to veto executive action by a concurrent resolution not requiring the President's signature.

The projected compromise provides that concurrent resolutions, which do not require presidential signature, be employed by Congress to pass upon reorganization orders. Boileau contended the President "won't answer charges of dictatorship by signing a bill he says is unconstitutional."

Guyer (Rep.), Kansas, said that, if the President's court reorganization bill and his original Government reorganization bill had passed Congress, "we would be under a Fascist government in all but name."

"Saving Amendments."

Culkin (Rep.), New York, accused advocates of the bill of "complete and arrant bad faith" in offering what he called "saving amendments which would completely emasculate the bill."

Eaton (Rep.), New Jersey, told the House the reorganization bill was not needed at this time. "What we need is for the gentleman to come home from Warm Springs and get to work with the Congress on solving the tremendous economic problem facing the nation."

Stack (Dem.), Pennsylvania, asserted the real reason opposition to the bill had developed was "we were denied our God-given right to be heard in the halls of Congress as to what this bill, which was to be shoved down our throats, is all about."

Pettengill (Dem.), Indiana, warned House members not to follow Representative Vinson (Dem.), Kentucky, a member of the special reorganization committee, because he had led them to the point of political danger by advocating the undistributed profits tax.

"He will be behind the barricade next November," Pettengill declared, referring to Vinson's nomination to the Circuit Court of Appeals for the District of Columbia.

"So will the gentleman from Indiana," replied Vinson.

"That's right," said Pettengill, who has announced his intention to retire from Congress.

Pettengill attributed what he called "the row between the President and the Comptroller-General" to the refusal of the latter official to approve expenditure of funds for planting a shelter-belt of trees from Canada to the Gulf of Mexico.

Maverick "Off the Fence."

Maverick (Dem.), Texas, told the House that, although he originally was "on the fence about this bill," he now favored it strongly. He said the propaganda against the bill was intended to "break Mr. Roosevelt."

"Oh, it makes me sick," the Texan said. "It's the same old gag. It's the same old stuff. Deep down in their hearts they're for President Roosevelt. If they lose him, where'll they go to?"

Chairman McReynolds (Dem.), Tennessee, of the House Foreign Affairs Committee urged the members not to "get excited about this bill."

"It's just a simple reorganization bill and a provision that will be put in will permit you to vote against what the President does under it if you don't like it."

Presidents of the United States have been asking for Government reorganization for 40 years, McReynolds added.

Chairman Cochran (Dem.), St. Louis, of the Reorganization Committee told reporters: "I'm not going to make a motion to close debate again until I'm sure everybody has talked who wants to. It will run as long as they want it to run."

Asked whether the compromise was offered because of fear that the bill might be defeated, Cochran replied: "Absolutely not." He said the concessions had been agreed on before the bill was submitted to the House.

Chiang Kai-Shek Chosen China's Political as Well as Military Chief

Elected Head of Kuomintang, Post Unfilled Since Death of Sun Yat-Sen, Founder of Republic.

By the Associated Press.

HANKOW, April 2.—Generalissimo Chiang Kai-Shek today was elected leader of the dominant Kuomintang, or Nationalist party, a position of great power not filled since the death 14 years ago of Sun Yat-Sen, founder of the party and of the Chinese Republic.

He was elected at the closing meeting of an emergency session of the party congress, summoned in this provisional capital to place the political organization of the nation on a wartime basis.

Already commander-in-chief of the armies resisting the Japanese invasion, Chiang was invested formally with sweeping political authority. In effect his position as supreme leader of the embattled nation was ratified, and the party's elaborate committee system which heretofore has prevented any individual from wielding dictatorial powers was abandoned.

(The Kuomintang's position in China is similar to that of the Communist party in Soviet Russia, and the Fascist party in Italy. Although individual leaders have challenged its claims to supreme authority, there are no rival parties. Until recently Chiang was premier, or chairman of the Government's executive committee, but he relinquished that post to his brother-in-law, Dr. H. H. Kung, to devote his whole energies to the war.)

The party made Chiang chairman both of its congress and its highest governing organ, the Central Executive Committee.

Emulating the political training systems of European totalitarian States, the Congress authorized the organization of a Kuomintang youth movement to prepare the young for party activity.

A manifesto by the Congress declared that the Nationalist principles of Sun Yat-sen, which guided Government policy during peace times, shall continue to be the sole guide during the war. This was considered an answer to Japanese and other charges that Communists were gaining dominant influence in the national Government.

The manifesto declared against a compromise peace with Japan, asserting that China must have "peace with justice which is possible only after Japan courageously forsakes her misguided plans and abandons a policy of aggression."

It said China's foreign policy would be, first, scrupulous respect for all her international obligations, and second, preservation and strengthening of its friendships with the Powers. It added, however, that China could not count on foreign aid.

"We must rescue ourselves," it said.

The party Congress recognized that the war made impossible early enforcement of the long-planned democratic constitution for the nation. It created a People's Political Council to give citizens a voice in the Government until a new constitutional era can be inaugurated.

(The Chinese Government had drafted a new constitution on which the people would have voted last year had not the war with Japan intervened.)

REBELS CAPTURE STRATEGIC TOWN, GAIN AT LERIDA

Continued From Page One.

preparations for quick evacuation of French citizens from Barcelona.

Small border towns in the vicinity of Bagneres de Luchon still were jammed with refugees fleeing from the insurgent drive. The Spaniards were certain of refuge until Monday, at least, when the perplexing question of whether to send them back to government-held areas in Spain will be put up to the French cabinet.

The influx of Spaniards into France decreased today, officials at Bagneres de Luchon reporting only a few additions to the thousands in refugee camps.

All refugees received medical care, food and clothing.

Some Spanish militiamen, anticipating they would be sent back to Spain, voted to return to government territory and entrained for a main line railroad connection with Spain.

Insurgents Report 11 Killed in Loyalist Air Raid on Toledo.

BURGOS, Spain, April 2.—Insurgents announced today that 11 persons were killed and 34 wounded when bombs struck the Social Welfare Building during a Government air raid on Toledo.

The announcement said three children, four women and four men were killed.

New Head of Lincoln University.

By the Associated Press.

JEFFERSON CITY, April 2.—Dr. Sherman D. Scruggs, supervisor of Negro schools in Kansas City, Kan., for the last 14 years, was elected president of Lincoln University here by the Board of Curators today. He will take over his duties July 1. Dean W. B. Jason is acting president.

UPHOLSTERING



REPAIRING, REFINISHING CLEANING
SLIP COVERS
Phone for Free Estimates. Now at our new location.
TUCKER
UPHOLSTERING CO.
4722 Delmar FOrest 1400
"Since 1868"

CHRYSLER DEALER CONTRACT IN COURT

Corporation, Anticipating Anti-Trust Move, Seeks Favorable Judgment.

By the Associated Press.

WASHINGTON, April 2. — The Chrysler Corporation, reporting that Attorney-General Cummings had said he intended to bring anti-trust proceedings against it, asked the United States District Court here today for a "declaratory judgment" that its contracts with dealers regarding the financing of car sales do not violate the Sherman Anti-Trust Act.

Its petition said the Attorney-General had contended that provisions of the contracts were in violation of the law and tended to create a monopoly in the financing of its sales.

A statement issued by the corporation said that all its current dealer contracts included a provision limiting rates dealers might charge time payment buyers but declaring it was not the corporation's policy to require the dealers to use any particular finance company.

Attorney-General Cummings, named in the corporation's petition as respondent, is in Florida and is not expected to return here until Tuesday. Aids said there would be no comment from the Justice Department for the time being.

Attorneys said the corporation's petition grew out of the department's efforts to obtain indictments at Milwaukee last year against three large automobile manufacturers.

Federal Judge Geiger dismissed the grand jury which investigated the Department's charges before it had made any report. He criticised negotiations between Government officials and representatives of the companies for a settlement of the matter by a consent decree, without criminal proceedings.

Yugoslavia Decorates American.

NEW YORK, April 2.—Louis Siegel, New York musician, cabled from Belgrade to friends here today saying he had been decorated by Regent Prince Paul of Yugoslavia in recognition of his services in conducting that country's national music festival. The award named Siegel a Commander of the Royal Order of Svete Sava. Siegel was accompanied to Yugoslavia by John Alden Carpenter, Chicago composer, whose new concerto was played by numerous Yugoslavian orchestras directed by Siegel.

War Minister Hore-Belisha Modernizing Britain's Army

Artillery Split Up and Divisional Organization Changed to Increase Mobility and Power —Some German Ideas Used.

By the Associated Press.

LONDON, April 2.—Leslie Hore-Belisha, War Minister, has given his critics another jolt by publicly advocating that the age for army recruiting be lowered from 18 to 17 years.

When Socialists raised a storm in the House of Commons over enlistments, the War Minister answered:

"To be quite frank, I can see no reason why a man should not be allowed to enlist frankly and openly at the age of 17."

The Socialists protested that many youths under 18 were being accepted in the army because they falsely stated they were 18. Their amendment to the army bill to prevent recruits from enlisting unless they produced birth certificates was defeated 121 to 61.

The newest army order divides the Royal Artillery into two branches in line with Hore-Belisha's program to modernize and mobilize the army. They will be known as the field branch and the coast defense—anti-aircraft branch.

The field branch would have lighter pieces to take abroad in case of war and the coast defense—anti-aircraft branch heavier guns primarily for defense.

When and if Britain's army crosses the English Channel to another war it will not be burdened with cavalry horse artillery or the unwieldly equipment that hampered its move to the front in 1914. The new fighting machine will be compact, swiftly mobile, largely mechanical.

Mobility His Aim.

The 43-year-old war minister — who set British recruiting records by tempting young Britons with higher pay, better living and better opportunities—wants a fighting army that can be moved anywhere swiftly to match the highly-trained troops of Europe.

He is occupied now on a plan to reorganize Britain's "strategic reserve," to create a "pool" of brigades and revamp the organization of army divisions.

The role of the "strategic reserve," as defined by the War Minister, is "reinforcement of internal security, defense of territories overseas and co-operation in defense of territories of any allies we might have in war."

The reserve needs a more central position and Hore-Belisha is evolving a new defense scheme from the cumbersome one that has not been changed since the World War.

To increase mobility, he is replacing the existing divisional type with two different types, with variations within types, along German lines.

Divisional Set-Up.

Britain's army at home has five divisions of nine battalions each—two of them machine-gun battalions.

The new divisional types will be:

A motorized division based on the light machine-gun;

A mechanized armored division based on the tank, consisting of two mechanized cavalry brigades and a tank brigade.

A motorized division's peacetime six battalions would be stepped up to nine battalions in wartime, supported by artillery and other guns.

Each division's mechanical transport company would be able to "lift" one infantry brigade. Carrying a brigade at a time, army trucks making two or three trips could move a division 60 miles a day.

Each anti-tank company is handing over its guns to the artillery and will become a machine gun company.

Artillery will have fire units of 12 guns instead of six, less personnel and greater concentrated fire power—another German policy.

Surplus heavy machine gun battalions are being converted to light machine gun battalions to form the nucleus of motorized divisions. Equipped with "Bren" guns, they will be used with other surplus infantry to increase the number of divisions.

(The "Bren" gun is a light-weight machine gun, produced in Czechoslovakia. The British Army started substituting this weapon for the American Lewis machine gun in 1935. The "Bren" has the same rate of fire as the Lewis, 500 shots a minute, but weighs only 21 pounds compared to the 31 pounds of the Lewis.)

Infantry and Artillery.

Creation of new divisions is limited by the number of new field brigades, artillery and other divisional troops that can be produced.

Hore-Belisha knows it would be fatal to have new infantry divisions without adequate artillery and engineers to change them into fighting formations equipped for a major war. Each rifle battalion of Britain's "army on wheels" now is a "light machine gun battalion," equipped with "Bren" guns.

With thousands of troops tied up in India, currently the pivotal point of the whole army plan, Hore-Belisha wants more "fluidity in resources," so India could reinforce Egypt or Palestine quickly or vice versa. So, he is tightening staff cooperation between India and the war office. He wants to reduce the army in India by several units and transfer Britain's expeditionary force from England to the middle east.

In case of trouble, troops would not have to pass through the Mediterranean or Red Sea where enemy warplanes might sink transports.

The "pool" plan would keep brigades of artillery, companies of engineers, signal and service corps and other departmental units available to supply quotas of various arms needed to bring them to European war standard.

TENNESSEE COURT SUSTAINS STATE MUNICIPAL POWER LAW

Two Utilities Lose Suit Against 1935 Statute Authorizing Public Operation.

By the Associated Press.

NASHVILLE, Tenn., April 2.—Tennessee's 1935 statute authorizing municipalities to go into the power business was upheld today by the State Supreme Court.

Enacted to help promote the T V A and P W A programs, the law empowers cties and counties to operate power systems, borrowing money to build or buy them if necessary.

It was attacked by two utilities, the Tennessee Electric Power Co. in a suit against Lafayette, and the Kentucky-Tennessee Light & Power Co. in suits against Paris and Clarksville.

Because of similar plans for public power systems, eight other Tennessee municipalities intervened in support of the act in the Fayetteville case.

AIR FORCE MANEUVERS TO BE HELD IN NORTHEAST IN MAY

150 Army Planes and 3150 Officers and Men Take Part in Exercises.

WASHINGTON, April 2 — One hundred and fifty planes and 3150 officers and men will take part in maneuvers of the General Headquarters air force in the Northeast in May, the War Department announced today.

Military planes from fields all over the country will be concentrated at flying fields in Connecticut, New York, Massachusetts, New Jersey, Maryland and Pennsylvania during the month.

The War Department said the planes would concentrate May 1-11 and operations would be conducted May 12-17, excluding Sunday, May 15. The rest of the month will be used for command post exercises and staff training.

To Be Tried for Killing Policeman.

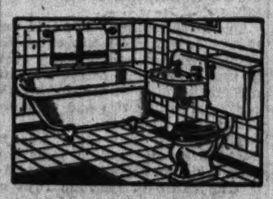
By the Associated Press.

LA CROSSE, Wis., April 2.—Floyd R. Wagener of Carrollton, Ill., accused of shooting a policeman last Dec. 10, pleaded not guilty today to a first-degree murder charge. Circuit Judge Robert S. Cowie ordered him to trial during the term beginning April 18.

Modernize and Beautify Your Bathroom and Kitchen With
TYLAC WALL TILE
The Modern Wall Tile That Comes in Sheets Permanently Finished in Beautiful Colors and Combinations



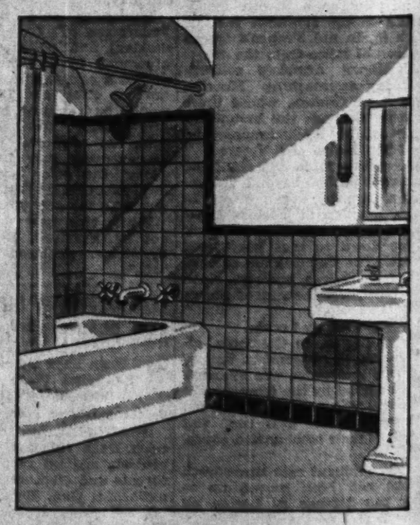
Acid-Resisting Double Drainboard Sink and Cabinet
60-inch, heavily coated, acid-resisting porcelain enameled, cast iron Sink (not sheet, metal). Complete with chrome combination faucet, trap and strainer. With large, roomy, sanitary white steel cabinet as shown.
COMPLETE FOR ONLY $49.90



$59.50 Complete BATHROOM OUTFIT
Strictly first quality outfit consisting of full-size 4½-ft. tub, 26 or 30 inches wide, toilet outfit, and wall lavatory, complete with all chromeplated faucets and fittings to the floor. The complete outfit as shown on sale for only — — — — — — $39.95
Trade-in Your Old Plumbing Fixtures . . . Liberal Allowances



Coal Water HEATER
An efficient, economical water heater at a real bargain price.
$4.98



$5 A MONTH
Will Pay for All Tylac Material for the average bathroom costing about $47.00.
TYLAC COSTS ONLY 32c PER SQ. FT.
The Cost of Installation Is Very Small
In fact, it is so easy to install that almost anyone who can saw a board straight can install Tylac.
Do not confuse "TYLAC" with cheap, inferior, unfinished imitations that have to be painted like any other wall. "TYLAC" is processed with a patented bakelite surface and NEVER needs refinishing.
● TYLAC looks like real tile
● TYLAC wears like real tile
● Can be applied over any old wall
● Beautiful, permanent, glazed finish
● Bakelite-Processed, porcelain-like surface
● Never needs painting or refinishing
● As easy to clean as a china dish
● Will not chip, craze or warp
● TYLAC is practically indestructible
● Beautiful colors and combinations
● Matching or contrasting cap and base
Let Us Plan Charming TYLAC Walls for Your Bathroom or Kitchen . . . A Phone Call . . . GRand 9400 or CEntral 4400 Will Bring Our Representative to Your Home . . . Free Estimates . . . Of Course, No Obligation at All!



Termites CAN BE EXTERMINATED!
DO THE JOB YOURSELF! SIMPLY SPRAY CRE-O-TOX! ANYONE CAN DO IT!
TERMITES, present in every state in the Union, cause $50,000,000 damage to property owners every year. They are present in almost every community, and in many cases give no outward signs of the extent of infestation until floors begin to settle and porches and foundations sag. Rid your property of these destructive pests and avoid future damage and expense by simply spraying CRE-O-TOX on foundation walls, sills, ends of joists, cellar stairs and other connections between sub-floor and ground. Cre-O-Tox waterproofs and protects lumber from rot and decay. Also kills roaches, ants and other insects. This method is very economical, simple and easy to do, and is dependable and permanent.
GALLON $1.00 5 GALS. $4.50
Phone Orders—CEntral 4400—GRand 9400—EVergreen 0200
Wellston Store and Kingshighway Store Open Thursday and Saturday Nights—Free Delivery in City, Suburbs and East St. Louis
CENTRAL HARDWARE CO.
811 N. Sixth St.
1616 S. Kingshighway
6301 Easton Ave.

EE COURT SUSTAINS MUNICIPAL POWER LAW

ities Lose Suit Against 1935 ite Authorizing Public Operation.

ociated Press.

VILLE, Tenn., April 2. — e's 1935 statute authorizing ilities to go into the power was upheld today by the preme Court.

d to help promote the nd P W A programs, the owers cties and counties to power systems, borrowing build or buy them if nec-

attacked by two utilities, essee Electric Power Co. against Lafayette, and tucky-Tennessee Light & o. in suits against Paris ksville.

e of similar plans for pub- systems, eight other Ten- unicipalities intervened in f the act in the Fayette-

CE MANEUVERS TO BE IN NORTHEAST IN MAY

Planes and 3150 Officers Men Take Part in Exercises.

NGTON, April 2. — One nd fifty planes and 3150 nd men will take part in s of the General Head- air force in the Northeast he War Department an- oday.

planes from fields all country will be concen- flying fields in Connecti- ork, Massachusetts, New aryland and Pennsylvania month.

r Department said the uld concentrate May 1-11 tions would be conducted excluding Sunday, May est of the month will be command post exercises training.

ed for Killing Policeman.

iated Press.

OSSE, Wis., April 2.— Wagener of Carrollton, d of shooting a police- ec. 10, pleaded not guilty a first-degree murder ircuit Judge Robert S. ered him to trial during eginning April 18.

he is tightening staff co- between India and the He wants to reduce the dia by several units and Britain's expeditionary England to the middle

f trouble, troops would pass through the Med- or Red Sea where enemy might sink transports.

" plan would keep bri- tillery, companies of en- nal and service corps departmental units avail- pply quotas of various ded to bring them to Euro- r standard.

hen With

LE

Sheets

ful



. . . A ntative at-All!

WBE

ATED!

PLY SPRAY I DO IT!

5 GALS.

$4.50

200

East St. Louis

N. Sixth St. Kingshighway Easton Ave.

NEPHEWS OF NASH, CHICAGO BOSS, END INCOME TAX FIGHT

Three Dowdle Brothers and Their Contracting Firm Settle $203,654 Claim of U. S.

AMOUNT PAID NOT DISCLOSED

Compromise Accepted by Board of Tax Appeals After Eight Years of Litigation.

Special to the Post-Dispatch.

CHICAGO, April 2.—Acceptance of a compromise offer by the United States Board of Tax Appeals at Washington today ends the eight-year-old income tax dispute of the three Dowdle brothers and their contracting firm with the Federal Government. Raymond R., Thomas P. and John J. Dowdle settled the claim of $203,654 against them for an undisclosed amount.

The Dowdle brothers are nephews of Patrick A. Nash, Chicago Democratic leader.

It was an investigation of the books of the Sanitary District in the days when Timothy J. Crowe was president of the district that caused agents of the Intelligence Unit of the Internal Revenue Department to inquire into the income tax payments of the Dowdle firm. In October, 1930, the three brothers were indicted, charged with income tax evasion for 1926, 1927 and 1928.

Charges in Indictment.

The grand jury charged that for 1926 the company reported a gross income of $158,000 when its actual income was $379,000. The reported net of $32,000 should have been $270,000 and the tax paid was $4000, whereas $36,000 was due.

For 1927, the charge was that while the company reported a gross income of $401,000 and a net of $187,000 it should have reported a gross of $878,000 and a net $680,000. While a tax of $91,000 was due only $25,000 was paid, according to the grand jurors.

In 1928 the company reported a gross income of $285,000 and a net of $112,000 when it should have reported a gross of $1,049,000 and a net of $884,000, according to the Government. Taxes of $13,000 were paid although $117,000 were due.

Members of the Sanitary District Board were subsequently prosecuted in the State courts and several of them convicted of various charges. President Crowe died before he could serve his term. An indictment against Mayor Edward J. Kelly, then chief engineer of the board, was dismissed.

Contracts aggregating $4,000,000 had been handled by the Dowdle firm for the Sanitary District. In a perjury indictment returned at the same time the Government contended that the brothers had understated their income for 1926, 1927 and 1928 by $1,405,000 in returns they filed. The difference, the agents said they found, was made up almost entirely of padded payroll items.

The Dowdles steadfastly refused to clear themselves by disclosing the identity of those who received the money when interviewed by revenue agents here and at a hearing before the general revenue counsel at Washington.

Criminal Charges Dismissed.

The case against the Dowdles was continued from time to time. District Attorney Michael L. Igoe, now running for the Democratic nomination for United States Senate, dismissed the criminal charges against the Dowdles in November, 1936, on authority granted by Attorney-General Cummings. At that time it was said that the Government despaired of a conviction. It was reported further that the civil liability would be, or had been, settled by the payment of approximately $50,000.

Dowdle Sr., who came here in 1853, was a contractor in the city and a member of the firm that built the first skyscraper here. Early in the century he journeyed to Alaska and built the first railroad there. Later he constructed the New Orleans sewer system. When the three brothers joined the firm it was known as the Dowdle-Nash Co. Later they gave it its present name.

$3700 JOINT ESTATE FEE

Allowed to Two Attorneys for William F. Otto's Executor.

A joint fee of $3700 was allowed yesterday by Probate Judge Glendy B. Arnold to former Circuit Judge A. B. Frey and Albert E. Hausman as attorneys for the executor of the estate of former Alderman William F. Otto, who died two years ago.

The attorneys pointed out they represented the estate in protracted litigation growing out of suits filed against the estate and also handled administration of the property, which was valued at $96,000. One of the suits involved a claim by Mrs. Werner Luecke, 4803 Fountain avenue, to be declared an adopted daughter of Otto. This was settled for $7500. Attorney Otto F. Karbe is executor of the estate.

Union Pickets Stoning Truck at St. Charles Bridge



—By a Post-Dispatch Staff Photographer.

Workmen are lying on the floor of the truck behind the cab. One was injured.

A. F. L. STRIKE ON PWA WORK TOMORROW

6000 Called Out in Demand For Closed Shop on St. Charles Bridge Job.

About 6000 A. F. of L. workmen will go on strike tomorrow morning on public construction jobs, financed in part by P W A grants, in support of a demand that only union men be employed in the reconstruction of the St. Charles highway bridge across the Missouri River.

Jobs at which A. F. of L. men will not report tomorrow will include the new National Guard Armory, Psychiatric Hospital, Soldiers' Memorial, Marine Hospital, Fifth District Police Station, University City Postoffice, an addition to the Clayton City Hall, school construction in Kirkwood and St. Charles, and road, sewer and viaduct construction. The jobs were closed down at quitting time Friday, as A. F. of L. building mechanics do not work on Saturday. There will be no interruption of private building.

The Building Trades Council voted the strike in an effort to obtain a closed shop at prevailing union wages on the $390,000 bridge job. George Owens, general superintendent of the Massman Construction Co. of Kansas City, announced yesterday that his company intended to carry out its contract for the bridge work. The company has a wage agreement with the Independent Workers' Organization, which was formed recently by workmen of St. Louis County and St. Charles. It is not affiliated with the A. F. of L. or C I O.

Preparation work, interrupted in February by the labor dispute, was resumed last week on the east approach of the bridge.

Union pickets, who have established a headquarters near the bridge, hurled missiles at a truck and a passenger car occupied by employes of the Massman Co. when they tried to start work yesterday morning. The workmen were driven away and one of them, Charles Teson, 20, was struck in the face by a bottle. He was treated for lacerations at County Hospital.

Two deputy sheriffs were on duty at the bridge during the attack and one of them discharged gas shells into the crowd of 150 pickets, who retreated. The pickets were armed with clubs, pieces of iron and billies made of garden hose and sand.

Later, Owen Femmer of Winfield, Mo., a business agent of the A. F. of L. laborers' union, was beaten by a crowd of men who seized him in a saloon. In a fight between the rival union men which followed, Raymond Hiatt of St. Charles suffered a superficial stab wound in the shoulder. Femmer was rescued from his assailants by a special deputy constable. Hiatt, a member of the independent union, procured a warrant for one of Femmer's companions charging assault.

WILLED $5000 FOR COURTESY

Woman Bank Employe Receives Bequest From Man, 94.

By the Associated Press.

ROCHESTER, Ind., April 2.—Miss Ruth Haag of Detroit, visiting relatives here, was notified yesterday she had been bequeathed nearly $5000 by James L. Higgins, 94 years old, former insurance broker, "for 20 years of unfailing courtesy."

Miss Haag, safety deposit department employe in a Detroit bank, explained it this way: "He was a kind and considerate man. He came to the bank three times a year. He never wasted words. I always tried to be courteous."

Easter Weddings
ALSO CONFIRMATION PHOTOGRAPHS
Will be a lifetime remembrance. Reasonably priced in all sizes.
THE ORIGINAL and ONLY
GERNARD SISTERS
New Location, 3750 LINDELL
JE. 2747 AMPLE PARKING

MOTHER, DAUGHTER MISSING; CAR FOUND

Californian Flies to Texas to Join Search—Fears Murder.

By the Associated Press.

PECOS, Tex., April 2.—An automobile found abandoned in the West Texas hills caused a search today for Mrs. Weston G. Frome, 46 years old, of Berkeley, Cal., and her daughter, Nancy, 23. At Berkeley the husband and father, assistant salesmanager for the Atlas Powder Co. there, expressed the fear they had been kidnaped and murdered. He left California by plane to join the hunt.

Posses covered a 10-mile square around the point where the car was found but reported no clew. Federal Bureau of Investigation agents were called in.

The automobile, with baggage and tools missing, was found Thursday night near Balmorhea, 40 miles southwest of here. The motor was in running order and there were five gallons of gasoline in the tank.

The car was abandoned on the road to San Antonio, miles off the route the mother and daughter had planned to take on their way to Parris Island, S. C., to visit the Fromes' other daughter, Mrs. Benjamin McMakin, wife of a naval officer.

The women left El Paso Wednesday. They were reported to have carried about $125 in cash in addition to jewelry.

Justice of the Peace R. F. Ross of Balmorhea said that Wednesday afternoon two soldiers of a surveying party working 20 miles west of Balmorhea reported the Frome car passed and that the women in it waved a friendly greeting.

Thirty minutes later an army truck, returning the soldiers to their maneuvers base near Balmorhea, passed the abandoned car. No other automobiles, Ross said he was told, had passed from the west except a truck with only the driver, a man, in it.

The Frome car bore scratches and other evidence it had been driven through brush. No tracks were found near the road, however.

In the car when it left El Paso, and missing when it was found, were two hand trunks, two hat boxes, an Indian blanket, a package, a jar of fruit and a gallon of olives.

Nancy Frome who was graduated from the University of California in 1936, was 5 feet 5½ inches tall, weighing 115 pounds, slender, and with brown hair and eyes.

Mrs. Frome was 5 feet 3 inches tall, weighing 140 pounds, with dark brown hair and medium dark complexion, and looking several years younger than her age.

37 PCT. DECREASE IN AUTO DEATHS FOR THREE MONTHS

First Quarter Also Shows Fewer Injured and Drop in Accidents From Year Ago.

The number of fatalities in St. Louis traffic accidents in the first three months of 1938 was 37 per cent less than in the first quarter of last year, the number of persons injured was 9 per cent less and the volume of accidents decreased by 11 per cent, Director of Streets and Sewers Frank J. McDevitt reported yesterday.

He attributed the improvement to stricter enforcement of the traffic laws.

MOVERS' STRIKE TIEUP VIRTUALLY COMPLETE

Even Independents Have Ceased Operations—Conference Set for Tuesday.

The strike called Friday by A. F. of L. furniture movers in resistance to a proposed wage cut is more complete than any the union has ever conducted for a wage increase, an executive of a large van company said yesterday.

Both local and long distance moving is tied up. Independent movers have been persuaded to cease operations while the strike, affecting the 80 firms comprising the St. Louis Van Owners' Association, is in progress. There was picketing yesterday by some of the 400 men on strike. No serious trouble resulted, although police were called to two places during the day.

Negotiations for a settlement are scheduled to open at 2 p. m. Tuesday with representatives of the Van Owners' Association and of Furniture, Piano Movers and Packers' Local Union No. 751 meeting at 3546 Page boulevard, the union headquarters. Employers have asserted they are unable to make expenses at the present wage rates of 87 cents an hour for drivers and 82½ cents for helpers, established after a strike last year. The wage contract expired last Wednesday without any discussion of the amount of the proposed reduction.

It has been suggested unofficially that wages be cut between 17½ and 22½ cents an hour to prevent an increase in moving prices.

PLEADS GUILTY OF EXTORTION ATTEMPT; GETS 3-YEAR TERM

Letter Writer Sentenced at Detroit for Threat to East St. Louis Grocer.

By the Associated Press.

DETROIT, April 2.—Lewis Lewis, of East St. Louis, Ill., was sentenced to three years in the Leavenworth Federal Prison on a plea of guilty of writing an extortion letter to Morris Arky, East St. Louis grocer. Lewis was charged with threatening Arky and demanding $75.

Morris Arky, who operates a meat market at 1600 Gay avenue, East St. Louis, refused last night to discuss the extortion note written by Lewis. His wife said to a Post-Dispatch reporter that the note had been turned over to postal authorities.

SALE
Fine Quality, Hardy
ROSE BUSHES
Choice Hardy Northern Oregon Grown, Healthy, Vigorous and Properly Handled Rose Bushes.
2-Year Dormant Doz. $2.45 each 25c
3-Year Extra Heavy Select Dor. $4.95. Each 50c
Chinese Elm and Lombardy Poplar Trees, from Soft Maple. 10 to 12 ft. Each $1.45
Open Every Sunday
WESTOVER NURSERY CO.
8100 OLIVE ST. ROAD
Phone WYdown 0202 We Deliver

SAVE ½ OR MORE NOW
VENETIAN BLINDS
Lowest Prices in 20 Years during the dull season. Estimates FREE. No Obligation. Phone FOrest 9361
MOSLANK

MOSLANK METAL WEATHERSTRIP COMPANY
4518 DELMAR BL. FO. 9361

ALTON SLOT MACHINE SMASHER ARRESTED ON FRAUD CHARGES

Mrs. Irene Kite Says $5000 Bonds Are Too High and She Will Stay in Jail.

Mrs. Irene Kite, the Alton slot machine smasher, was arrested yesterday on a bench warrant issued after she was indicted last Tuesday on charges of operating a confidence game and conspiracy to defraud William C. O'Neil, Alton postal clerk.

Held at Madison County Jail at Edwardsville, she told authorities her bonds on the charges, totaling $5000, were excessive and she would not ask her friends to serve as sureties.

"I am going to remain right here in jail," she was quoted as saying, "until my innocence is proved, which won't take long at the trial."

Jointly charged with her in the indictments are her husband, Dan Kite, and William Williams and Earl Plumb. Kite was taken into custody Friday and released on $8000 bond. The others were arrested several weeks ago and had been held at the jail, unable to make bond. The indictments had been suppressed pending the arrest of the Kites.

Excise Tax on Furs Killed.

WASHINGTON, April 2. — The Senate Finance Committee has approved elimination of the 3 per cent manufacturers' excise tax on furs. The House previously voted elimination. The tax yielded $5,919,000 during the last fiscal year.

Bettendorf's
2 Blocks South of 7400 Manchester 2810 Sutton, Maplewood
SELECT FOODS
√ Check These LOW EVERYDAY PRICES
. . at the store that sells MORE CANNED GOODS than any other in the St. Louis area.

SPRY	3 Lb. Can	46c
FLOUR PILLSBURY	24 Lb. Bag	78c
DEL-MONTE PINEAPPLE	No. 2½ Can	19c
DEL MONTE PEACHES	3 No. 2½ Cans	50c
HAPPYVALE PINK SALMON	3 1-Lb. Cans	35c
LIBBY RED SALMON	1-Lb. Can	25c
RINSO	Lge. Pkg.	19c
LUX FLAKES		21c
SOAP CRYSTAL WHITE	7 Bars	25c
CLEANQUICK	5 Lb. Pkg.	27c
CLEANSER OLD DUTCH	3 Cans	20c
KITCHEN KLENZER	Reg. Cans	5c
SUPER SUDS	Pkg.	7½c
CHIPSO	Lge. Pkg.	21c
IVORY Med. Bar	5c 3 Lge. Bars	25c
PRUNES Med. Size	2 Lb. Bag	11c
JELL-O All Flavors	4 Pkgs.	18c
SOAP FELS-NAPTHA	10 Bars	38c
ALL BRANDS BABY FOODS	6 Cans	39c
WHITE STAR TUNA	2 Reg. Cans	29c
WALL PAPER CLEANER ABSORENE	3 Cans	25c

ITEMS LISTED BELOW
SUPER SPECIALS
MON. & TUES. ONLY

PET, WILSON and CARNATION EVAP. MILK	Tall Can	6c
PURE CANE C & H SUGAR	10 Lb. Cloth Bag	48c
EVAPORATED MILK PEVELY	Tall Can	5½c
HUNTER'S LARD	1-Lb. Pkg.	9c
FRESH SPARERIBS	Lb.	10c
ROLLS SNOWFLAKE	Doz.	12c
BOSTON BROWN BREAD	14-Oz. Loaf	5c

We reserve the right to limit quantities

Held for Swindle



MRS. ILEAN ARLETA RUDOLPH.

TRAINED NURSE ADMITS SWINDLING WOMAN

Caught After She Tries Same Scheme on Attorney in East St. Louis.

An unsuccessful attempt by Mrs. Ilean Alleta Rudolph, 26-year-old trained nurse of Oakland, Cal., to repeat an estate swindle with T. A. Gasaway, an East St. Louis attorney, as the victim, has resulted in her arrest and admission to East St. Louis police that she bilked a woman of $562 on the swindle in California.

She sent a telegram to herself in East St. Louis, she related, stating that a $9000 estate awaited her at a Portland (Ore.) bank, but if court expenses were not paid by a certain date, it would go to charity. On March 20 she tried to persuade Gasaway to advance her $400 for the costs. He was cautious, and telegraphed the bank, asking her to wait in his office meanwhile. She suspected that he was checking her story, so she left the office and did not return.

Meanwhile, East St. Louis police had received a circular from the Sheriff of Contra Costa County, Cal., saying that a warrant charging grand theft had been issued against her in exactly the same kind of swindle, for the same amount, successfully worked on a woman in the county last November.

Mrs. Rudolph was arrested in Dupo, Ill., Friday. Her husband, Arnold G. Rudolph, a former United States soldier, who was with her, was questioned by East St. Louis police. He denied he knew anything about the swindle, and California authorities have not requested his arrest.

In a signed statement, Mrs. Rudolph admitted she had obtained the money from the California woman by promising to pay it back as soon as the "estate" was settled. Then she and her husband left California. The circular said Mrs. Rudolph had worked the confidence game on two other persons and obtained $1000 from them, but she denied it. She refused to waive extradition.

$45 FILLING STATION HOLDUP

Operator Forced by Two Men to Hand Over Hidden Money.

Albert Dillingham, operator of a gasoline station, 2720 North Market street, was robbed of $45 by two Negroes last night.

The robbers armed with revolvers, forced Dillingham to give them the money from a metal box in a closet, where he had hidden it.

CHICAGO JUDGES REINSTATE 30 DEPUTIES BAILIFF OUSTED

Municipal Court Justice Says They Were Fired for Stand on Primary Election.

CHICAGO, April 2.—Municipal Court Judges ordered reinstatement today by a vote of 30 to 1 of 30 deputies discharged by Bailiff Albert J. Horan. Five Judges did not attend the meeting.

Chief Justice John J. Sonsteby said the 30 deputy bailiffs contended they were discharged after they refused to "string along" with the Horner-Courtney ticket in the April 12 primary election. Horan, who did not appear at the Judges' meeting, had said the dismissals were necessary for efficiency and economy.

The deputies, the Judges found, "were removed without any legal cause." The reinstatement order also provided for payment of back pay.

I. C. C. AUTHORIZES TRUCK LINE SALE TO ROCK ISLAND

Railroad's Subsidiary to Take Over White Line Motor Freight Co. Property.

WASHINGTON, April 2.—The Interstate Commerce Commission authorized the Rock Island Motor Transit Co. today to purchase the operating rights and property of White Line Motor Freight Co., Inc., and White Line Trucking Co. for $59,000.

The Rock Island company, controlled by the Chicago, Rock Island & Pacific Railway Co., plans to operate the White Lines between Omaha and Chicago, and over two short branch routes to Muscatine and Cedar Rapids, Ia. It would abandon all claims to all other operating rights of White Lines.

PENDERGAST TO HELP FRAUD CASE FAMILIES

Jobs or Financial Aid for Needy Relatives of Those Standing Ballot Trials.

By a Staff Correspondent of the Post-Dispatch.

KANSAS CITY, April 2.—Thomas J. Pendergast announced tonight that his Kansas City Democratic organization would provide for needy families of Democrats sentenced to jail or prison in the Federal prosecution of vote fraud in the last national election.

He told the correspondent the assistance, in the form of jobs or direct financial aid, would be given primarily to the party workers who had stood trial. He made it clear that only in "unusual cases" would the organization help the dependents of persons who had pleaded guilty or no-contest.

"For just as long as it is humanly possible," said Pendergast, "the Democratic organization will take care of the families of those unfortunate enough to face imprisonment. Without condoning their offenses, nevertheless we will not see their families destitute any more than we would have failed to provide bail and legal services before and during the trials."

"In cases where a member of the family is able to hold a job, we'll see that one is provided," the boss continued. "Where there is no one, we will extend financial assistance."

The question of what would become of the families of impoverished defendants during their imprisonment became urgent yesterday when the clerk of United States District Court here received a mandate for enforcement of the sentences imposed on 12 men whose final appeal has been denied by the Supreme Court.

The 12, who face terms ranging up to five years in the penitentiary, have 30 days in which to surrender to the United States Marshal.

Grade Crossing Work Authorized.

JEFFERSON CITY, April 2.—Orders were issued by the State Public Service Commission today approving the plans for elimination of the adjacent grade crossings of Gravois avenue and Chippewa street and the Missouri Pacific Railroad, St. Louis. The work will be paid for from Federal funds. An underpass in Gravois will be constructed near Bingham avenue and one in Chippewa between Holt avenue and Garnier street.

Sale! 923 Genuine

ORIENTAL RUGS

$103,500 Stock to Sell for $49,750

This is the stock of one of America's leading Oriental Rug Importers who has been caught in financial difficulties and compelled to liquidate immediately. To complete this assortment we have added many fine Persian Rugs from our regular stock. All sizes . . . also odd shape rugs and hall runners! Don't miss this rare opportunity to save about one-half!

at $17.50

Antique and modern Anatolian prayer rugs, Shirvans, Kazaks, Mousouls, Ladics. Hard-wearing quality with lovely detailed patterns in real Oriental colors of rose, mulberry, red and dark blue. Sizes range from approximately 4x2 to 6x4.

at $26.50

Surpassing value! Shirvans, Daghestans, Kazaks, closely woven Shiraz and Afshar rugs and thick, heavy napped Anatolians and Carabaghs. Size range from approximately 5x3 to 6.6x4.6.

at $45.00

Many runners in this group from 3x10 to 13x3.6. Antique and semi-antique rugs in various types of Persian makes, in blue, henna, terracotta and red, sizes approximately 4.6x6.6.

at $65.00

Antique, semi-antique and modern Persian rugs. This group includes Tabriz, Irans, Serabands, Bokharas, Bijars and Sennas in typical old-time Persian colors. Sizes approx. 7x4.6 to 8x5.

at $114

Approximately 9x12 Persian rugs, not fine weaves but long-wearing qualities and solid colors, such as Gorovans, Araks, Mahals and Musgabads, suitable for dens, hallways, offices and for any room that receives hard wear.

at $168

This group includes well-known makes, such as Gorovans, Heriz, Serapes and Sarouks which are hard-wearing qualities with typical, old-type geometrical patterns. Sizes approximately 9x12.

at $208

Kashans, Araks, Mahals, Serapes and Sarouks in exquisite detailed patterns in lovely shades of red, rust, deep rose, blue. Excellent quality! Sizes approximately 9x12 to 10x14.

at $287

Araks, Mahajarans, antique Kermans, antique Bijars, antique Tabriz and Kazvins! Lovely shades of rose, blue, mulberry and ivory. Very fine specimen of Persian weaving. Sizes approximately 9x12 to 10x14.

$19.00

Odds and Ends of Scatter Rugs of Various Types including Hamadans, Mousouls, Belouchestans, Anatolians.

Extra Large Sizes at $395 to $2975

Made in the wealthiest districts of Persia. Requiring all the art, skill and symbolism of the Persian artist. Sizes range from 10x15 to 13x29.

$13.90

Antique Hamadans, Dergazines, Injilis and saddle-bag Bokharas . . . Persian and Caucasian rugs approximately 4x2.6.

Deferred Payments on Purchases of $20 or More; Small Carrying Charge.

"Vandervoort's Always for Dependable Orientals." Oriental Rugs—Fourth Floor

VANDERVOORT'S

Scruggs-Vandervoort-Barney . . . Ninth and Olive

INQUEST VERDICT CHARGES WIFE KILLED HEBNER

Declares Bones Found on Farm Near Pocahontas, Ark., Were His, and Accuses Her.

SHE WILL BE TRIED AT NEXT COURT TERM

Recommendation Made That Sheriff Take Charge of Man Who Admitted Then Denied Murder.

Special to the Post-Dispatch.

POCAHONTAS, Ark., April 2.—A coroner's jury today returned a verdict that the bones of a man found in the storm cellar of the farm of Mrs. Cora T. Hebner near here were those of her husband, Will Hebner, and that he met his death at the hands of Mrs. Hebner "in a manner to this jury unknown."

The jury recommended that Mrs. Hebner, formerly of St. Louis, be held for the Randolph County Circuit Court. She is charged with the murder of Hebner in a warrant issued March 11 a few hours after the skeleton was found. Her case will come up at the next term of court, beginning in July, and she will be held meanwhile without bail, Deputy Prosecuting Attorney George Steimel announced. She steadfastly denied to the jury that the bones were those of her husband, and said, he would "show up some day."

Inquiry Suggested.

It was also recommended by the jury that Sid Dickinson, a gambler of Newport, Ark., who made and then retracted a confession of the killing, be "turned over to Sheriff J. T. Thompson for any further investigation he may see fit to make."

Dickinson made an incoherent statement to authorities at Newport Thursday that he had shot and killed Hebner in a poker game, and that Mrs. Hebner had put the body in the cellar. Sheriff Thompson said he thought Dickinson had been drinking. Dickinson was questioned by the Coroner's jury yesterday, and repeated the statement. Today, however, he returned before the jury in what appeared to be considerably better physical condition, and asserted he was not responsible when he said he had killed Hebner, and that it was not true.

Steimel declared that after he had questioned Mrs. Hebner more than 100 hours she still answered questions freely and even appeared to enjoy being questioned.

Charged Husband With a Murder.

Mrs. Hebner, who told a Post-Dispatch reporter that she had been married five times, testified at the inquest that Hebner said he had murdered William C. Hite, who was beaten and stabbed to death Nov. 10, 1935, in his second-hand store at 1809 Franklin avenue, St. Louis. She said she was living with Hebner at 5312 North Broadway at the time Hite was killed, and that he laughed over news accounts of the conviction of Jasper Gibliterra, now serving a life sentence for the Hite murder, then later told her he himself "killed that old man on Franklin avenue" by hitting him with a piece of pipe. Authorities and an attorney for Gibliterra are investigating the story.

Hebner's body was found a few days after his 55-year-old wife moved from the farm. He had not been seen by neighbors for a year before she left. Shortly after they last saw him, they testified, there was a stench about the farm, and buzzards hovered over the storm cellar. Mrs. Hebner was arrested in Miami, Fla.

Farm Where Bones, Said to Be Will Hebner's Were Found



—By a Post-Dispatch Staff Photographer.

MRS. CORA T. HEBNER, in jail at Pocahontas, Ark., denies the assertion of a coroner's jury that the skeleton found is Hebner's.

KILLING OF CONVICT HELD TO BE JUSTIFIABLE HOMICIDE

Arkansas Officers Tell Coroner's Jury of Shooting Prisoner Who Tried to Escape.

A verdict of justifiable homicide was returned by a Coroner's jury yesterday in the death of John E. Hardy, Negro convict, who was fatally shot Friday when he attempted to escape from officers who were returning him from Chicago to the Arkansas State Penitentiary at Gould.

The officers, Deputy Warden T. B. Beard and Guard Charles Pearce, told the inquest jury that Hardy, manacled in the back seat of their automobile, suddenly began beating Pearce on the head with his handcuffs. Pearce stopped the car on United States Highway 66 near Mitchell, Ill., and shot Hardy as Beard struggled with him.

Hardy escaped from prison two years ago after serving eight months of a 12-year term for burglary. He had been turnd over to Arkansas authorities after discharge from the Chicago House of Correction.

AUTO INSURANCE RATE FOR MISSOURI REDUCED

Order for Advance Outside St. Louis in Effect Feb. 1 Rescinded by Underwriters.

KANSAS CITY, Mo., April 2.—A reduction in public liability and property damage insurance rates on automobiles throughout Missouri, except in St. Louis, was announced today by R. B. Jones & Sons, Inc., on authorization from the National Bureau of Casualty and Surety Underwriters.

The rate ruling restores premium rates to the level at which they stood before Feb. 1, when they were increased 23 per cent for all of Missouri except St. Louis on the ground that accidents in Missouri justified it. The ruling is retroactive to Feb. 1 and does not affect the 15 per cent premium credit awarded policy-holders who have no accidents within the premium period.

GOOD NEIGHBOR POLICY TO LATIN AMERICA PRAISED

State Department Official Says Roosevelt Is Helping to Dissolve Antagonism.

PHILADELPHIA, April 2.—Laurence Duggan said tonight the Roosevelt administration's "good neighbor" oplicy toward Latin American nations was dissolving the "antagonisms fired by our past activities" in the Western Hemisphere.

Duggan, Chief of the American Republics Division, of the State Department, made this statement in an address before the American Academy of Political and Social Science.

In past years, he said, the United States' foreign policy had "resulted in the infringement of sovereignty of many nearby nations" and brought a "growing hue and cry" against this country. The present administration, he asserted, offered tangible proofs of its determination to conduct relations with other American republics on a different plane.

Dinner Talk by Senator Clark.

United States Senator Bennett C. Clark will discuss the life of Thomas Jefferson at a dinner to be given at Hotel Jefferson on April 16 at 7 p. m. in commemoration of Jefferson's birthday by the St. Louis Committee working for another term in the Senate for Clark. Gov. Stark will be among other speakers.

HALF OF CARE SEMI-FREE OR FREE, IN 21 HOSPITALS

Report on Institutions Receiving Financial Aid From United Charities.

More than 50 per cent of the hospital care provided last year by 21 local hospitals or sanitariums receiving financial aid from United Charities was free or semi-free, according to a report issued yesterday by the Social Planning Council of United Charities.

Patient days for 1937 for the 21 institutions, the report states, totaled 972,844 and of that number, 506,393 days were given free or for partial payment. During the year 66,178 persons were admitted, remaining confined for an average of 15.2 days.

Hospitals included in the report are Alexian Brothers, Barnard Free Skin and Cancer, Barnes, DePaul, Firmin Desloge, Jewish, Jewish Sanatorium, Mother of Good Counsel Home for Incurables, Mount St. Rose Sanatorium, People's, Rose Bry-Miriam Convalescent Home, St. Ann's Maternity, St. Anthony's, St. John's, St. Louis Children's, St. Louis Maternity Home, St. Luke's, St. Mary's, St. Mary's Infirmary, and St. Vincent's Sanitarium.

Chicago Trade Board 90 Years Old.

CHICAGO, April 2.—The Chicago Board of Trade will be 90 years old tomorrow, but the birthday has inspired only mild celebration at the foot of LaSalle street. A birthday party scheduled for tonight was postponed until later in the year.

EAST ST. LOUIS BOND ELECTION SATURDAY

New Police Headquarters and Fire Station Proposed; School Vote, Too.

A proposition to issue $300,000 in bonds to finance construction and equipment of a new combined police headquarters and central fire station in East St. Louis will be submitted to the voters Saturday. At the same time, four members will be elected to the East St. Louis Board of Education to serve three-year terms.

There will be 15 candidates on the School Board ballot. They are: W. W. Stines and Eugene V. Menges, incumbents; J. Elmer Wick, J. C. Nichols, Clarence E. Rogers, William O. Eisele, George Jentsch, Anthony J. Posage, Dr. Vincent W. Flannery, Joseph M. Kauffman, Thomas P. Drennan, John L. Woods, Charles Rohlkoetter, William T. Huddle and Thomas F. Coonan. The first four are running on a slate. Albert E. Bott and Frank B. Young, members whose terms expire this year, are not running for re-election. A light vote is expected.

The new police and fire station would be erected either on City Hall Park, at Main street and Missouri avenue, or on the site of the present police headquarters and No. 1 engine house at 109 and 115 North Main street. Police headquarters, built in 1903, has been declared by the Federal Bureau of Prisons to be unfit for lodging Federal prisoners because of its dilapidated condition and lack of modern facilities. The engine house was built in 1893 and is in need of extensive repairs.

John T. Connors, Commissioner of Finance, announced that if the bond issue were approved the bonds would be sold at public sale, with 4½ per cent the maximum interest rate. They will be retired over a period of 20 years. While the first tax levy for the bonds will be 6 cents on the $100 of assessed valuation in 1938, the net increase in taxes will be only one cent because of the retirement of other bonds this year.

The present bonded indebtedness of the city, $598,000, is far below the bonding limit of $1,245,000, and represents a reduction of $312,000 under the peak indebtedness of $1,410,000 reached in 1926.

LUTHERAN AND FEDERATION LENTEN SERVICES THIS WEEK

Dr. Walter Maier at Orpheum, Illinois Pastor at Christ Church Cathedral.

Dr. Walter Maier of Concordia Seminary will be the speaker at the Lutheran Lenten services at the Orpheum Theater this week, and Dr. Paul Austin Wolfe, Evanston, Ill., will be in charge of the Metropolitan Church Federation's services at Christ Church Cathedral.

Dr. Maier is professor of Old Testament interpretations at the seminary and editor of the Walther League Messenger, a publication of the Missouri Synod of the Lutheran Church. He is the speaker on the Lutheran Hour radio program, which is broadcast each Sunday from October to May over a national network. The Lutheran noonday services will be held Monday through Friday from 12:20 to 12:50 p. m.

Dr. Wolfe, a native Missourian, is pastor of First Presbyterian Church at Evanston, and in October will become pastor of Brick Presbyterian Church, New York. The Federation's services will be Monday through Friday at 12:05 to 12:35 p. m.

C. O. D. SERVICE TO MEXICO

Resumed After Recent Interruption, Postmaster Announces.

Collect-on-delivery service to Mexico, recently discontinued, has been resumed, it was announced yesterday by Postmaster W. Rufus Jackson.

The service was stopped for a time because Mexico was not issuing money orders for payment in the United States, but the Mexican Postal Administration has announced that its order does not include money orders issued in payment of c. o. d. charges on parcels from the United States.

INCOME TAX RETURNS RISE

U. S. Treasury Reports Largest March Receipts Since 1920.

WASHINGTON, April 2. — The Treasury's month-end statement today shows the largest March income tax receipts since 1920 and an increase of $2,828,058,112.14 in the gross public debt over that of March 31, 1937.

March income tax receipts totaled $723,002,013.12 compared with $700,272,831.10 in March last year. The March, 1938, receipts exceeded estimates by $23,000,000.

COMPLETE SUNDAY DINNER $1.50
Fruit or Shrimp Cocktail or Cream of New Asparagus or Chicken Broth, Noodles
Fried Frog Legs, Tartar Sauce or Roast Baby Lamb, Mint Sce.
New Peas Saute in Butter or New Asparagus, Hollandaise
New Potatoes Rissole
Salad Dessert Coffee
Served from 12 to 9:30 P. M.
The JUG
The Hotel Coronado

St. Louis Greatest Credit Jewelers
ARONBERG'S
6th & St. Charles
Man's Carved Model 17 Jewels.. $11.85
Yellow gold finish; fully warranted; a wonderful value.
50c Down, 50c Week!

KRISMAN-FREY Jewelers
2ND FLOOR VICTORIA BLDG.
407 N. 8TH
7-DIAMOND ENGAGEMENT RING
$39.95
Reg. $50.00 Value
Yellow gold, an exceptionally fine design that any girl will be proud to wear.
EASY, CONFIDENTIAL CREDIT
Expert Watch and Jewelry Repairing

The Home Beautiful Contains a Piano
THE TONE IS BEAUTIFUL
Acrosonic Piano
The sensation of Today. An entirely new design in a compact case and you'll marvel at its surprising richness of tone. Come in and learn how easy it is to own one. Terms easily arranged.
prices from $295
Sold Exclusively by
BALDWIN PIANO CO.
1111 Olive St. Open Evenings

MORE FOR YOUR MONEY AT SEARS
"Four-in-One" Strip Shingle
ROOFING Sale!
Worth Shouting From the House Tops!
Originally $5.89 a Square
SAVE $2 on Every Square
WARNING Stormy Weather Take no chances—Fix-up . . . Now!
$3.89 100 Square Feet
ONE WEEK ONLY!
First Aid to leaking roofs at unusual SAVINGS! First quality! Heavy asphalt-saturated slate-surfaced shingle, weighing 210 pounds to the square. Comes assorted in rich colors.
Prices do not include State Sales Tax
SEARS, ROEBUCK AND CO.
KINGSHIGHWAY and EASTON GRAND BLVD. Near GRAVOIS
4017 W. Florissant 7265 Manchester
301 COLLINSVILLE AVE. IN EAST ST. LOUIS, ILL.

MORE FOR YOUR MONEY AT SEARS
Sears MONDAY
THRILLER No. 78
Complete with Batteries
FLASHLIGHT
Formerly Sold at 49c
Hurry . . . While 500 Last!
They'll probably sell out by noon! Absolutely everything! 2 batteries, bulbs, besides a brilliant chrome-plated case. Casts 500-ft. beam. Remember just for one day only.
32c
Price Does Not Include State Sales Tax
SEARS ROEBUCK AND CO
KINGSHIGHWAY and EASTON GRAND BLVD. Near GRAVOIS
Also on Sale at Our Other Stores in Greater St. Louis
301 Collinsville, E. St. Louis, Ill. 4017 W. Florissant 7265 Manchester

MORE FOR YOUR MONEY AT SEARS
It's Gardening Time at Sears
Everybody's Planting
FIELD GROWN
ROSE BUSHES
10c EA.
3 to Package
A full assortment of colors. Included are such popular varieties as Hoosier Beauty (red), Pernet (yellow), Dame Edith Helen (pink), Killarney (white), American Beauty (red), and many others.
CANNA BULBS—Orchid flowering, large sound bulbs, dozen 25c
BUTTERFLY BUSH (Summer Lilac)—3-foot size, purple flowers, attracts butterflies 3 for 49c
Prices do not include State Sales Tax
SEARS ROEBUCK AND CO
KINGSHIGHWAY Near Easton GRAND BLVD. Near Gravois

MORE FOR YOUR MONEY AT SEARS
Sears CLEAN-UP.. PAINT-UP WEEK!
MASTER-MIXED HOUSE PAINT
MASTER-MIXED PAINT MEETS AND BEATS U. S. GOVERNMENT STANDARDS. FORMULA ON THE LABEL.
Easily a $3.65 Value!
Single Gallon $2.79
$2.69 Gallon In 5-Gallon Lots
Finest House Paint at the price. 5 gallons will cover a 24x26x18 House—2 Coats . . . Master Mixed white excels government specification for white House Paint.
"THIS WEEK'S" PAINT SPECIAL
Screen Enamel With Applier
Regularly 45c
Handy screen painter with every quart of black screen enamel. Quart — — 29c
FLOOR ENAMEL
Super Service—A $1.15 Value
Stand plenty of hard wear. One quart covers a 10x16 porch . . . . Quart — — — — — — 89c
4-HOUR ENAMEL
Regularly Sells at $1.10
None finer! One quart covers a porch swing and two wicker chairs, or kitchen cabinet . . . Quart — — — — — — 98c
ROOF COATING
Asbestos Fibre
Stops leaks—Seals Cracks—Makes roof like new. Roof brush included with 5-gal can. Gal. — — — 49c in 5-gal. can
NEW 1938 Color-Perfect WALLPAPER
Color-Perfect Wall Paper
• Fade-Proof • Washable • Service Trimmed 14c Single Roll
Comparable qualities sell for 30c to 60c per roll elsewhere. Colors and designs for every taste . . . at Sears typical savings.
30 in. wide Embossed Plastic Paper 9c Per Roll and Up!
Heavy Quality! A Super Value!
Fade-Proof Wall Papers
ASSORTED! Priced as low as 6½c Single Roll
More than 100 patterns to choose from — patterns of all types for all rooms, everyone guaranteed fade-proof!
Prices Do Not Include State Sales Tax
SEARS, ROEBUCK AND CO.
KINGSHIGHWAY and EASTON GRAND BLVD., Near GRAVOIS
Also on Sale at Our Other Stores in Greater St. Louis
4017 W. Florissant 301 Collinsville Ave., E. St. Louis 7265 Manchester

MORE FOR YOUR MONEY AT SEARS
Modernize NOW! Uncle Sam Will Help!
LOANS FROM $60 TO $2500 ON F H A
NO MONEY DOWN . . . Up to 5 Years to Pay
BETTER HOUSING PROGRAM
Sale! 60-Inch CABINET SINK ORIGINALLY PRICED $64.95
Sears Cabinet Sinks are FIRST QUALITY . . . not the ordinary LOW QUALITY that you can buy everyday at this price!
$39.95 Terms Easy
Limit—One to a Customer!
Double-drainboard sink . . . all-steel cabinet finished in Du Pont Dulux. 4 drawers and 3 compartments. Chrome-plated swing spout faucet. Chrome strainer. Trap to wall. Never before so low! Buy now and SAVE!
FOR ANY TYPE OF PLUMBING OR HEATING . . . COME TO SEARS! YOU'LL GET MORE FOR YOUR MONEY!
GLISTENING WHITE BATH
Formerly Sold at $78.00
$69.00 Easy Terms or F H A
Complete With Chromium Supply Pipes
Here's another opportunity to modernize your home with this built-in bath outfit. 5-ft. tub, 31 in. wide overall. 19x17-in. lavatory with mixing faucet. Siphon washdown closet of white vitreous china. White seamless celluloid coated seat. Chrome-plated fittings.
Prices do not include State Sales Tax
SEARS, ROEBUCK AND CO.
KINGSHIGHWAY and EASTON 4017 W. Florissant
301 Collinsville Ave. in East St. Louis, Ill.
GRAND BLVD. Near GRAVOIS 7265 Manchester
Also on Sale at Our Other Stores in Greater St. Louis

MOVE TO END STRIKE IN FRANCE HITS SNAG

Citroen Auto Factory Managers Refuse Government Arbitration.

By the Associated Press.

PARIS, April 2.—Settlement of the 10-day strike in aviation and metallurgical plants was held up tonight when the management of the Citroen Automobile Factory refused to accept Government arbitration of the strikers' demands.

In a letter to Vincent Auriol, Cabinet Minister assigned by Premier Leon Blum to handle the strike situation, the Citroen management declared the wage controversy should be settled according to existing laws.

Blum immediately conferred with Citroen officials after workers' delegates had accepted the proposed basis of an accord, which provided: That the plants be evacuated at once by the strikers; that the management pay employes back wages which had been held up more than a week by the strike; and that the Government arbitrate the differences between employers and employes.

About 20,000 workers, demanding collective bargaining contracts and in some cases slight pay increases, were occupying factories.

1000 Jobless Socialists Prefer La Rocque to Blum.

By the Associated Press.

CALAIS, France, April 2.—A mass meeting of 1000 unemployed members of Premier Leon Blum's Socialist party declared their intention tonight to join Francois de la Rocque's Rightist French social party "rather than starve with Blum." Meeting in a public hall from which they excluded the Socialist Mayor, the demonstrators adopted a resolution denouncing the People's Front program as "a dream" and asserting it had accomplished nothing for the unemployed.

Naval Reserve Officer to Speak.

Lieutenant-Commander James H. McKay of the United States Naval Reserve Aviation Base at Lambert-St. Louis Field, will speak on "Why a Navy?" at a dinner meeting Friday of the St. Louis University International Relations Club at the School of Medicine.

BIG EDUCATION FUND UNDER HOOVER PLAN

Debtor Relief Nations Would Put Up $140,952,000 If It Were Adopted.

By the Associated Press.

WASHINGTON, April 2.—A fund of $140,952,766 would be provided for the exchange of students between the United States and Europe if a proposal advanced by former President Hoover were adopted, officials said today.

In his speech Thursday night at New York, Hoover proposed that countries which owe this Government relief debts be permitted to erase them by depositing in their own banks an equivalent amount of money to finance a wholesale exchange of students and professors between themselves and the United States.

Relief debtors are distinct from war debtors. They are countries to which this nation extended aid and sold food and other supplies on credit after the World War.

Officials said Hoover's proposal would obviate the objection some such debtors have made to paying their debts: namely, the difficulty of getting dollars with which to pay us.

Officials said 10 countries would be involved—Armenia (now U. S. S. R.), Austria (now Germany), Czechoslovakia, Estonia, Finland, Hungary, Latvia, Lithuania, Poland and Russia. The largest relief debtor is Poland, which received credits of almost $76,000,000.

The second largest is Austria, whose credit was $24,055,708. Since Austria is now part of Germany, Germany would be expected to assume this obligation and presumably would come within the scope of Hoover's proposal.

The only relief debtor which has consistently paid is Finland, which received a credit of $8,281,926.

Hungary, another relief debtor ($1,655,835), offered recently to settle its obligation by paying the principal amount without interest.

Alice Florer, Educator, Dies.

By the Associated Press.

EVERETT, Pa., April 2. — Miss Alice Florer, 56 years old, formerly State Superintendent of Education in Nebraska, died today in a hospital. She was on the way to her home in York, Neb., from Washington on a bus when she became ill yesterday. The body will be returned to Nebraska.

ALIEN SAILOR CAUGHT ROBBING RESIDENCE IN CLAYTON

Neighbor Seeing Lights in Richard Slack Home While Family Is Away Calls Police.

Surprised by police in the act of robbing a Clayton residence Friday night, a man who identified himself as Frank O'Brien, a sailor and an alien, who entered the country illegally a month ago, was in jail at Clayton yesterday pending issuance of burglary warrants.

A neighborhood watchman saw lights in the home of Richard Slack, furniture dealer, at 7417 Maryland avenue, and, knowing the Slacks were out of town, telephoned police. They arrived as O'Brien was about to leave with suitcases containing clothing and costume jewelry. O'Brien said he had obtained part of the loot a short time before in a burglary at 7026 Westmoreland drive, nearby.

O'Brien said he was a British citizen and had left his ship at Boston, following which he moved about the country, committing burglaries in Boston, Chicago and Denver before arriving in St. Louis Friday morning. Immigration authorities, notified by police, said they would await disposition of the burglary charges before taking action.

Social Hygiene Discussion at Church

An informal discussion of the social hygiene problems affecting youth will be conducted Tuesday at 8 p. m. at the Second Presbyterian Church, 4501 Westminster avenue, under the auspices of the Missouri Social Hygiene Association. Dr. Harriet S. Cory will preside.


At Our Hotel
Comforts, convenience. Men of affairs find it an ideal place to live. Excellent hotel and dining service.
FAIRMOUNT HOTEL
Maryland & Euclid

RE-UPHOLSTER YOUR LIVING-ROOM SUITE ON LIBERAL CREDIT TERMS
Reduced Prices! Expert Craftsmanship! Efficient, Dependable Service!

Includes Large Selection of Beautiful Materials
DAVENPORT and CHAIR RE-UPHOLSTERED $39.50
DAVENPORT RE-UPHOLSTERED $26.00
ANY CHAIR RE-UPHOLSTERED $17.50
FOrest 8976 WM. B. APPELL UPHOLSTERING COMPANY 4524-26 Delmar

TAX RETURNS RISE
Treasury Reports Largest ...h Receipts Since 1929.
...INGTON, April 2. — The ...'s month-end statement ...hows the largest March ...x receipts since 1920 and ...ease of $2,528,058,112.14 in ...s public debt over that of ...1, 1937.
...income tax receipts to... ...23,002,013.12 compared with ...31.10 in March last year. ...rch, 1938, receipts exceeded ...s by $23,000,000.

...OMPLETE SUNDAY $1.50 ...INNER
...t or Shrimp Cocktail or ...m of New Asparagus ...icken Broth, Noodles ...d Frog Legs, Tartar Sauce or ...Baby Lamb, Mint Sce. ...as Saute in Butter or ...sparagus, Hollandaise ...Potatoes Rissole
Dessert Coffee ...ed from 12 to 9:30 P. M.
...e JUG ...The Hotel ...ronado

...ip Shingle Sale! ...e House Tops!
$5.89 a Square ...n Every Square
...3.89 100 Square Feet ...WEEK ONLY! ...SAVINGS! First ...te-surfaced shingle, ...mes assorted in rich ...es Tax
...AND CO. ...BLVD. Near GRAVOIS ...7265 Manchester ...ST. LOUIS, ILL.

...p! BETTER HOUSING PROGRAM
...T SINK $64.95
...rs Cabinet Sinks are ...RST QUALITY ... ...the ordinary LOW ...ALITY that you can ...everyday at this ...e!
...39.95 Terms Easy
...t—One to a Customer!
...ple-drainboard sink ...all-steel cabinet fin... ...d in Du Pont Dulux. ...awers and 3 compart... ...s. Chrome-plated ...g spout faucet. ...me strainer. Trap to ... Never before so ... Buy now and ...E!
...ATING... COME ...YOUR MONEY!
...BATH ...Sold at $78.00 ...9.00 Easy Terms or FHA ...lete With ...Supply Pipes
...portunity to modernize ...his built-in bath outfit, ...wide overall. 19x17-in. ...g faucet. Siphon wash... ...e vitreous china. White ...coated seat. Chrome-
...D CO. ...AVD. Near GRAVOIS ...5 Manchester

ITCHING SCALP
Dandruff-Falling Hair
It Only Takes a Few Minutes

For the FREE EXAMINATION
Phone for Appointment
LAclede 9053
A. G. CLINE
Scalp Specialist
3143A S. Grand

More ECONOMY For Your Money

Touch-a-bar opens door when the hands are full.

Speedex Cube Release to remove cubes as needed.

Tilt Shelf folds back to admit tall bottles.

Handi-Bin big roll-out drawer for extra space.

9-point cold, fast freeze, Auto-Reset Defrosting.

Tip-Proof Wire Shelves of improved new design.

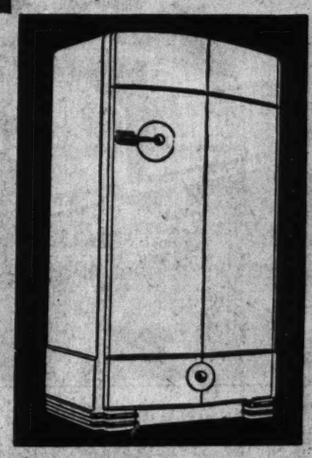
One Foodex porcelain-lined freshener. 1 wire basket.

Buy a NEW 1938 6.3 Cu. Ft. COLDSPOT and get LOWEST TOTAL COST
$159.50
5 YEAR PROTECTION PLAN
$5.00 Down
SMALL CARRYING CHARGE

LOW FIRST COST . . .
You save up to *one-third* on a Coldspot compared to others, based on equal cost of material and labor at the factory! That's because Sears eliminates an entire step in the selling—*not* the making—that Sears saves.

LOW OPERATING COST
The original efficiency of the Rotorite Current-Cutter and Coldex insulation *plus their maintained efficiency* is what makes Coldspot operating costs so low and keeps them so low.

LOW UPKEEP COST . . .
"Hidden values" insure Coldspot's continued economy—such things as correct engineering design, finest quality materials, expert workmanship. Coldspot is built for economy.


Lowers the Cost of Keeping Food SAFE, Makes Ice Cheaper Than You Buy It

First cost to last, 1938 Coldspot saves you money. It's built to do just that! No matter what the temperature, Coldspot actually makes ice cheaper than you can buy it for home use—keeps foods fresher, longer. It incorporates more money-saving advantages than any other electric refrigerator.

Ask the family who owns one . . . let them convince you! Familiarize yourself with COLDSPOT conveniences, features, economy, and beauty that sold one COLDSPOT out of every nine refrigerators sold.*

*Based on reliable national sales statistics.

★★★★ HURRY! QUANTITIES ARE LIMITED! ★★★★
MONDAY! TREMENDOUS WAREHOUSE SURPLUS SALE OF ELECTRIC COLDSPOTS . . . BRAND-NEW 1937 MODELS

Starts Tomorrow


DE LUXE 6 CU. FT. MODELS REDUCED
Compare with others at $199.50
$125.00
Make this your opportunity! Dependable Coldspots . . . brand-new . . . at savings you never dreamed possible.
$5 DOWN Delivers (Small Carrying Charge)

4-STAR MODELS REDUCED TO
Compare with others at $219.00
$139.50
The outstanding refrigerator success of 1937 . . . going to a few lucky quick-action buyers. 6 cubic foot size. (Model Illustrated)
$5 DOWN Delivers (Small Carrying Charge)

Very Limited Quantity!
6 Cu. Ft. COLDSPOTS
Be here at the stroke of 9, tomorrow! It's your chance to buy one of 1937's best sellers.
$119.00
$5 DOWN
(Small Carrying Charge)



Prices Do Not Include State Sales Tax

KINGSHIGHWAY AT EASTON
GRAND BLVD. NEAR GRAVOIS
SEARS, ROEBUCK AND CO.
301 COLLINSVILLE AVE. IN EAST ST. LOUIS
7200 MANCHESTER IN MAPLEWOOD
4017 W. FLORISSANT IN NORTH ST. LOUIS

TOMORROW'S THRILLER
AGRI FOR YOUR MONEY at Sears
Special No. 79
MONDAY ONLY . . . *Featured in* Sears
APRIL RUG AND FURNITURE SALE
Imagine! A Living-Room by Day . . . A Bedroom By Night!
2 ROOMS IN 1
With This Innerspring STUDIO COUCH

An Exceptional "Buy" at $29.95 . . .
Positively One Day Only—
$21.88
$3 DOWN
Balance Monthly
(Small Carrying Charge)

Get Ready for the Easter Guests!
Can you feature it? This handsome Studio Couch . . . in your choice of a lovely deep rust, green or brown . . . with an innerspring mattress beneath. Just a touch and you convert it into a full-size or single bed. Steel angle back-rest. Modern metal arms. At such a price that fairly shouts "Hurry!"
Prices Do Not Include State Sales Tax.

SEARS, ROEBUCK AND CO.
KINGSHIGHWAY and EASTON GRAND BLVD. Near GRAVOIS
Also on Sale at Our E. St. Louis Store, 301 Collinsville Ave.

New Illinois College Board Head.

JACKSONVILLE, Ill., April 2.—Harry J. Dunbaugh, Chicago attorney, was elected chairman of the Illinois College Board of Trustees at a special meeting today.

NEED MONEY FOR BUSINESS OR PATENT?

We have a plan that has been successful for others. Why not for you? Write us giving full details.

DANIEL A. RUEBEL CO.
Business Builders
BOATMEN'S BANK BLDG., St. Louis, Mo.

Y. W. C. A. DRIVE FOR $80,000 SET FOR APRIL 22 TO MAY 6

1938 Fund Campaign Announced at Luncheon Attended by Church Leaders.

The 1938 Young Women's Christian Association fund campaign will be conducted April 22 to May 6, Mrs. Eugene Rosee McCarthy, president, announced yesterday at a luncheon of church leaders at the association building, 1411 Locust street. The goal is $80,000.

The Rev. Dr. Karl Morgan Block, pastor of St. Michael's and St. George's Church, Wydown boulevard and Ellenwood avenue, praised the work of the organization and asked for support of the fund campaign.

"In time of economic insecurity men's hearts are oppressed with fear, with a basic sense of inferiority," re declared. "There is fear in the heart of youth when life offers so little opportunity. Here the Y. W. C. A. in St. Louis fulfills a high purpose by providing a haven for girls who do not find the churches."

The luncheon was in honor of Mrs. Herman Duhme Jr., retiring president of the association, and Mrs. McCarthy. About 125 persons attended.

Complete 3 Room OUTFIT

Sensationally Priced!



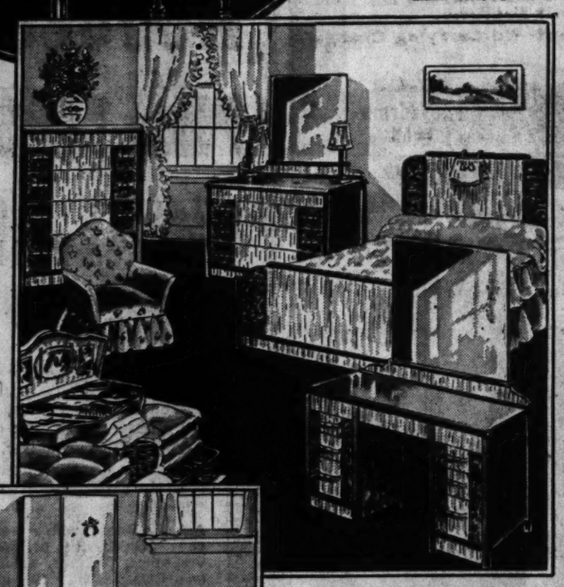
$249

3 COMPLETE ROOMS EXACTLY AS ILLUSTRATED

Perfectly Appointed and Carefully Selected . . . an Outfit of Unquestioned

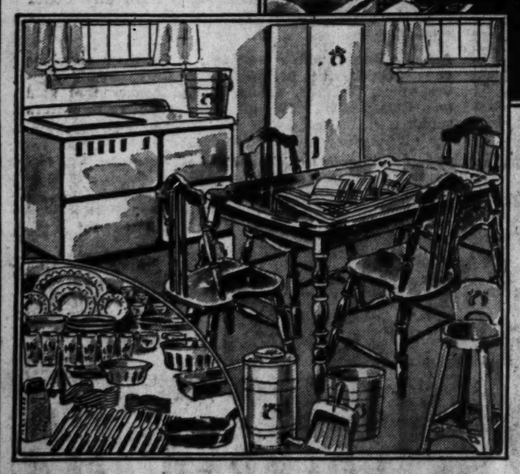
QUALITY, BEAUTY and COMFORT

$2.75 A WEEK
Small Carrying Charge



LIVING ROOM
$89

- Full Size, High-Grade, Friezette Upholstered Davenport
- Matching Lounge Chair, Also in Fine Quality Friezette
- Floor Lamp, Bridge Lamp and Table Lamp in Matched Design
- Walnut Finished Occasional Table and End Table With Two Shelves
- Occasional Chair With Velour Upholstery
- Smoker, Mirror, Book Ends, Magazine Rack and 2 Panel Curtains



BEDROOM
$98

- Dresser or Vanity in new "Waterfall Front" Design
- Matching Chest and Bed
- Spring Seat, Cretonne Upholstered Boudoir Chair
- Innerspring Mattress
- Fine Coil Spring
- Beautiful 10-Piece Dresser Set
- Pair of Boudoir Lamps
- Bed Lamp
- Lustrous Rayon Bedspread
- 2 Pairs Ruffled Curtains

KITCHEN
$69

FREE PARKING
Use Our Parking Lot on Lucas Ave., Between 9th and 10th Streets.

- 5-Pc. Oak B'kfast Set With Extension Table
- White Enameled Table Top Gas Range
- Metal Utility Cabinet
- Kitchen Stool, Step-on-Can & Waste Basket
- 12-Piece Kitchen Utensil Set
- 26-Piece Set Silver-Plated Ware
- 32-Piece Set Rose Glassware
- Tablecloth and 6 Napkins
- 6 Cannon Dish Towels
- 6 Dishcloths

SEE OUR DE LUXE 3-ROOM OUTFIT $349

"You Get the Girl—We'll Do the Rest"

Hellrung & Grimm

9th and Washington ✦ 16th and Cass

DOWNTOWN STORE OPEN EVERY NIGHT . . . CASS AVE. STORE OPEN MONDAY AND SATURDAY NIGHTS
Free Parking Lot on Lucas, Between 9th and 10th . . . Free Delivery Within 200 Miles From St. Louis

WE GIVE AND REDEEM EAGLE STAMPS

ANTI-SCHADING FACTION IN UNION OUT TO OUST HIM

Defeat of Business Agent on Amendment to Give Him More Power Encourages Opponents.

169 RISE TO VOTE 'NO' TO 82 'YES'

Turbulent Leader of Electricians, Once Suspended, Comes Up for Re-Election in June.

Arthur Schading, the turbulent leader of the electricians' union, who once was suspended and barred from holding office by the union's international executive council, is slated to be ousted from his job as business agent of Local No. 1, International Brotherhood of Electrical Workers, if his opponents within the union can accomplish that when he comes up for re-election next June.

They are confident they can unseat him and accept as a forecast of success the defeat, at a recent union meeting, of an amendment to the by-laws which would have given Schading authority over all job assignments of union members.

With Schading looking on to see how members voted, 169 arose to vote "no" and only 82 stood to vote "yes." A considerable number of those present did not choose to vote. In view of the power over jobs already held by the business agent, his opponents counted this a significant victory for their side.

Schading's Present Powers.

As the by-laws stand, Schading may remove any member from his job "when he decides the best interests of the union require such removal" without interference from any officer of the union or its executive board, and he has the power to assign unemployed members to jobs, distributing them as he considers "fair and practical."

In preparation for the meeting, Schading had circulated a petition favoring the amendment and obtained about 100 signatures to the petition, but when the vote came he was not able to muster all the signers to his support.

The amendment would have extended the power he now has in job assignments for unemployed members to all members. Offered with the explanation that "conditions on the unemployment question have reached a stage where something different than our regular routine must be done," the amendment read:

"The handling and placing of all members on all jobs shall be under the full supervision and direction of the office of the business manager. He shall devise such means as he considers practical and fair in distributing available jobs to such members, if they are qualified to do the work. Members violating any rule or plan established shall be penalized as decided by the executive board."

Another Test This Month.

Another test of the anti-Schading force may come later this month when a resolution to create a revolving fund of $1000 from which the business agent could draw without accounting in advance for his expenditures will be put to vote. The resolution, sponsored by Schading, was read at Friday night's meeting of the union and put over until the next meeting.

Schading's aggressiveness and belligerence, which seemed to the electricians to be just what their union needed in 1936 when a seven-year bar against his holding office expired, are what led to his present difficulties.

His loss of prestige within the union dates from the long-drawn out jurisdictional dispute last year between the electricians and the Sign Hangers' Union, both affiliates of the American Federation of Labor. Schading wanted all the work connected with installation of electric signs for his union, but in the end there was a settlement which gave the electrical work to the electricians, and the sign hanging work to the sign hangers.

While the conflict was on, Schading would not permit union electricians to work with union sign hangers. The loss in electricians' wages which resulted from that policy is estimated by some of his opponents as $100,000.

Operating Expense High.

His opponents are critical of the $23,000 operating expense of the union in the last quarter of 1937, regarding it as excessive for a union with about 1200 members. The high cost of operations in that quarter was attributed by Schading to the "sign trouble."

Schading's opponents are concerned, too, about the effect of his tactics on the "good repute" of the union. He is under indictment on a charge of attempted extortion of $2000 from a Kirkwood theater operator, and two members of the union are charged with malicious destruction of property at that theater. The building, leased by the theater operator from the man who built it, was wired by non-union electricians, and although the operator hired union men to install his equipment, it was ripped out just before the scheduled opening of the theater.

Sign smashings and bombing of sign companies which dealt with the Sign Hangers' Union marked the controversy, and there was testimony at hearings on an injunction suit instituted by sign companies that Schading displayed revolvers when he met with employers to discuss labor difficulties.

Schading's Career.

Schading has had a stormy career as a union leader. The executive council of his own international union found him guilty of "dishonorable conduct" in 1929, after he had served six years as business agent of Local No. 1. He was suspended from membership for five years and barred from holding office for seven years when the executive council found he had brought the union into disrepute by creating an impression it operated contrary to public policy and with complete disregard of its own constitution and by-laws.

When the bar against Schading's holding office expired, the union put him back in his $85-a-week job, but some of those who were his most active supporters then are now with his opponents.

Such is the power of the business agent that the movement against him must proceed quietly, its leaders being reluctant to expose themselves to the possibility of retaliation. Their meetings have been in small, informal groups and they have announced no opposition slate. Under the union's constitution they could be suspended for caucusing before the June election.

$99,000 for Sedalia Fairgrounds.

SEDALIA, Mo., April 2.—President Roosevelt approved a $99,289.71 allocation for extension and improvement of the Missouri State Fair buildings and grounds here, Secretary Charles A. Green announced last night.

FAMILY FINISH SHIRTS FREE Min. Bdl., 32 — **10c LB.**
BANNER LAUNDRY, GA. 4466
100 S. JEFFERSON

NEW LOW RATES
MARK TWAIN ★ HOTEL ★
Newly decorated—newly furnished. See our model rooms today.
Single, monthly from $40
Double from $45
5TH & PINE GA. 4800

TRAINING PAYS
Third Term of Day and Evening School Begins April 4
Write for Bulletin.
Get ready for a skilled job or learn more about your present job in a school not operated for profit.
THE DAVID RANKEN JR. SCHOOL of MECHANICAL TRADES
4431 Finney Ave. St. Louis, Mo.
An Endowed Educational Institution.

$1000.00 IN PRIZES

FOR THE AGE OF YOUR
OLD COOK STOVE
AND
A 50-WORD (or less) LETTER TELLING
"Why I Want a Westinghouse Electric Range"

5 Westinghouse ELECTRIC RANGES IN PRIZES — $1000.00 IN VALUE

WIN A PRIZE
THE SIMPLE, EASY WAY

By seeing your nearest Westinghouse Electric Range Dealer, who will supply you with an official contest entry blank. Then write out 50 words (or less) on your reasons *"Why I want a 1938 Westinghouse Electric Range,"* giving the age and date, with name of manufacturer and serial number (if possible) of your old cook stove. Return your completed entry blank to your dealer. There will be no cost—no obligation involved.

Here Are the Rules of the Contest

1. Entrants must fill out blank, sign and deposit with Westinghouse dealer from which it was obtained not later than midnight April 30, 1938.
2. All entrants must submit a letter of fifty words or less on "Why I Want a 1938 Westinghouse Electric Range."
3. (a) The entrant who owns and uses the oldest cook stove and submits the best and most appropriate letter will receive the Grand Prize—an Emperor Westinghouse Electric Range.
   (b) The entrant who owns and uses the next oldest cook stove and submits the second best and most appropriate letter will receive a modern Westinghouse Electric Range.
   (c) The three entrants who submit the best and most appropriate letter but do not enter their cook stove, each will receive a modern Westinghouse Electric Range.
4. All persons who dwell in a residence, a two-family or four-family dwelling, and who use the services of the Union Electric Company are eligible to participate excepting employes of the Westinghouse Electric & Manufacturing Company, their subsidiaries or dealers.
5. Awards will be published in newspapers on or before May 15. The rulings and awards of the judges shall be final. In case of a tie, duplicate awards will be made.



GRAND PRIZE
Westinghouse
EMPEROR MODEL ELECTRIC RANGE

SEE YOUR NEAREST WESTINGHOUSE DEALER
FOR OFFICIAL ENTRY BLANK . . NO COST . . NO OBLIGATION

ST. LOUIS
DOWNTOWN
Famous-Barr Co., 7th & Olive Sts.
Quality Furniture Co., 734 Franklin Ave.
Scruggs, Vandervoort & Barney, 10th & Olive Sts.
Union-May-Stern Co., 12th & Olive Sts.
Union Electric Co. of Mo., 13th & Locust
SOUTH
Allen Electric Co., Bates & Grand Bl.
Kerlick Sewing Machine Co., 3903 Cherokee St.
Nachman, Inc., 2630 Cherokee St.
South End Hdwe. Co., 2661 Gravois.
Southwest Appl. Co., 3283 Ivanhoe St.
Springer Electric Co., 3601 S. Grand Bl.
Union Elec. Co. of Mo., 2719 Cherokee St., 3111 S. Grand Bl.
Wick Elec. Co., 6644 Gravois Ave.
NORTH
Geisler Hdwe. Co., 4932 N. Union
Hanenkamp Elec. Co., 910 N. Kingshighway
Hussar Electric Co., 5607 Riverview Bl.
Ideal Radio Co., 2138 East Grand Bl.
National Furn. Co., 2554 N. Grand Bl.
MIDTOWN
Rothman Tire & Radio, 3415 Washington
WEST
Rothman Tire & Radio, 5443 Easton Ave.
Zeid Brothers Furn. Co., 5166 Easton Ave.
Union Elec. Co. of Mo., 4900 Delmar Bl., 6500 Delmar Bl.
Smith's Empire Furn. Co., 5956 Easton Ave.
MISSOURI
MAPLEWOOD, Union Elec. Co. of Mo., 3179 Manchester Ave.
VALLEY PARK, Union Elec. Co. of Mo., 305 Meramec Station Road
WELLSTON, Union Elec. Co. of Mo., 6304 Easton Ave.
WEBSTER GROVES, Union Electric Co. of Mo., 231 W. Lockwood Ave.
CREVE COEUR, Fred Essen Hdwe. Co.
BONNE TERRE, Union Elec. Co. of Mo.
CRYSTAL CITY, Portell-Noce Elec. Co.
DE SOTO, Union Elec. Co. of Mo.
FESTUS, Union Elec. Co. of Mo.
FLAT RIVER, Leadbelt Elec. Co.; Union Elec. Co. of Mo.
HERCULANEUM, Union Elec. Co. of Mo.
LUXEMBURG, Union Elec. Co. of Mo., 249 Lemay Ferry Road
MEHLVILLE, Bender Hdwe. Co.
ST. CHARLES, Floyd Reeves Appl. Co.; Union Elec. Co. of Mo.
UNION, Union House Furniture Co.
WASHINGTON, Otto & Co.
ILLINOIS
ALTON, Standard Home Furnishers
EAST ST. LOUIS, Schaub Hardware Co., 314 East Broadway; Union Elec. Co. of Ill., 7 Collinsville Ave.
State Hdwe. Co., 1468 State

EVERY HOUSE NEEDS WESTINGHOUSE

Get Your Entry Blank at Any Union Electric Store

If you want to start now to enjoy a Westinghouse Electric Range, charge it on your electric bill. Then if you win the Westinghouse Contest, all payments will be refunded. A small carrying charge for monthly payments. No charge for wiring, under the standard installation plan . . . and a trade-in allowance will be made for your old stove.

UNION ELECTRIC COMPANY

12th and Locust . . . Hours: 8 to 5. Including Saturday . . . MAin 3222

Grand at Arsenal, 7179 Manchester — Euclid & Delmar, 249 Lemay Ferry Rd. — 231 W. Lockwood — 6304 Easton, 305 Meramec Station Rd. — 2719 Cherokee — 6500 Delmar, 7 Collinsville Ave., East St. Louis

FIVE ARMENIANS TO DIE FOR KILLING RUSSIANS IN 1920

Convicted at Leninakan of Deaths of 11 Bolshevists, Including Hero of Revolution.

NEW SPY PROTEST MADE TO TOKIO

Japanese Envoy at Kabul, Afghanistan, Accused of Trying to Enlist Soviet Envoy.

By the Associated Press.

MOSCOW, April 2.—Five Armenians have been sentenced to death at Leninakan, in the Soviet Socialist republic of Armenia, on charges of killing 11 Bolshevists in 1920, among them Gukas Gukasyan, hero of the revolution there.

A newspaper reporting the trial said the condemned men were terrorists who had managed to hide their identities for almost two decades.

Three other persons have been sentenced to death in Novosibirsk Province, Siberia, on charges of disrupting collective farming.

Four officers of a Leningrad lantern factory, including Manager I. Krassin, it was disclosed, have been arrested on charges of manufacturing defective lanterns.

Ivan Papanin, commander of the recently rescued Polar ice floe campers, was said to have complained by radio during their six-month sojourn in the Arctic that their lanterns were smoky and unsatisfactory. The arrests were made after an investigation disclosed that factory officials picked out six of a stock of defective lanterns instead of supplying a special order placed for the expedition.

Tampering With Envoy Charged.

The Soviet Russian Government protested to Japan today that the Japanese charge d'affaires at Kabul, Afghanistan, attempted to enlist the new Soviet minister to Afghanistan as a Japanese spy.

K. A. Mikhailov recently replaced Boris Skvirsky as Soviet minister at Kabul.

(Skvirsky, well known in the United States as one of the first Soviet diplomatic agents in Washington, was not mentioned in the Dec. 24, 1937, announcement of Mikhailov's appointment to the post he formerly held. At that time diplomatic circles speculated on his fate, since his removal was disclosed shortly after the arrest and execution of Vladimir Zukerman, foreign office department head, who was among eight high Soviet officials to face the firing squad for treason).

Tass (Soviet news agency), accusing the Japanese diplomat of "unprecedented insolence," announced he called on Mikhailov and asked him to "become a spy for the Japanese Government. Mikhailov indignantly rejected the request, and the Japanese Charge d'Affaires left in a great confusion."

Japan Asked to Close Consulates.

Simultaneously, Japanese sources said the Soviet Government had requested Japan to close three of its remaining six consulates in Russia by the end of April.

Two of the consulates are at Khabarovsk, which is headquarters for the Far Eastern Red army, and Blagoveschchenfk, on the trans-Siberian railroad near the Manchoukuo frontier. The other is at either Okha or Alexandrovsk, on Sakhalin Island, off the coast of Siberia, where six Japanese recently were sentenced to death on charges of spying. Russia owns the northern half of Sakhalin and Japan the southern half.

The closing would leave Japan with consulates at Vladivostok and Petropavlovsk on Kamchatka peninsula in Northeastern Siberia, and at Sakhalin City on Sakhalin Island.

The Soviet Government already has closed the Japanese consulates at Novosibirsk and Odessa. Soviet officials said there were no Japanese residents in either Odessa, a Ukranian seaport, or Novosibirsk, a trans-Siberian railway point.

The Japanese source said Soviet authorities gave as their reason for the latest order their intention to close three Russian consulates in Japan which they found necessary. Russia has consulates in the Japanese cities of Kobe, Nagasaki, Hakodate, Tsuruga, Seoul and Darien.

HENRY I. HARRIMAN TO SPEAK

Will Talk Before St. Louis Chamber of Commerce Friday.

Henry I. Harriman, former president of the United States Chamber of Commerce, will speak at noon Friday on "Europe and Asia in Transition" in the Gold Room of Hotel Jefferson before the members' assembly of the St. Louis Chamber of Commerce. He again will speak at 8 p. m. at the hotel before the Young Men's Division of the chamber.

Harriman recently returned from Geneva, Switzerland, where he attended conferences both of the International Labor Organization and of the League of Nations.

NOMINATIONS ARE OPEN FOR 1938 ST. LOUIS AWARD

Committee Receiving Suggestions for Outstanding Person or Persons in City.

The committee in charge of the St. Louis Award, which is made annually to the person or persons "performing the most outstanding service to the community," has announced that nominations for the 1938 recipient can now be made to the committee.

The award will be made for a distinctive service performed in "the field of literature, education, music, journalism, invention, business, government, community work or any other human endeavor." This year's award will be the sixth to be granted under the terms of an anonymous donor. The prize is $1000.

Members of the commitee are as follows: J. Lionberger Davis, Security National Bank; Prof. Isidor Loeb, Washington University; Frank C. Rand, International Shoe Co.; the Rev. Alphonse M. Schwitalla, St. Louis University; Ethan A. H. Shepley, 319 North Fourth street, and Gilbert Harris, secretary, 724 Union boulevard.

FAROUK VICTORY INDICATED

By the Associated Press.

CAIRO, April 2.—Three persons were killed in the Nile delta region today as lower Egypt voted in the general election, results of which thus far indicated a big majority for young King Farouk's hand-picked Cabinet.

Police armed with batons guarded Cairo polling stations following reports that Wafdists (Nationalists) intended to create disturbance. The voting here was quiet, however. What clashes there were occurred in outlying districts.

Herz PRE-EASTER Sale!

THE "Candy" Buy" OF A LIFETIME ★ MON., TUES. & WED. ONLY

BOX OF 50

650,000 CHOCOLATE Marshmallow EASTER EGGS

Milk, Dark or Milk and Dark

50 EGGS IN EASTER BOX Only... 39c

Mail Orders— Address 512 LOCUST ST.

Chocolate Cocoanut Cream EGGS ...REGULAR 35c... 29c doz.

"We know they're Pure... because we make them ourselves"

Herz SWEETS

• 706 WASHINGTON • 806 OLIVE • 512 LOCUST

A COMPLETELY FURNISHED HOME

217 PIECES—NOTHING ELSE TO BUY

Everything Exactly as Pictured—Ready to Start Housekeeping

Big Trade-In Allowances

$289 NO CARRYING CHARGE

EASY TERMS

26-Pc. Living Room

You Get All This—

• Luxurious Bed-Davenport. • Lounge Chair. • Occasional Chair. • 9x12 Fringed Bigelow Sanford Rug. • 1938 Console Radio. • Modern Desk and Chair. • Occasional Table. • End Table. • Cocktail Table. • Junior Lamp and Shade. • Bridge Lamp and Shade. • Table Lamp and Shade. • Hassock. • Two Book Ends. • Mirror. • Two Draperies. • Two Silk Pillows. • Cocktail Smoker. • Vacuum Cleaner.

41-Piece Bedroom

Complete in Every Detail—

• Modern Panel Bed. • Chifforobe. • Dresser or Vanity. • Bench. • 9x12 Bigelow Sanford Fringed Rug. • Coil Spring. • Comfortable Mattress. • Upholstered Boudoir Chair. • 15-Pc. Drapery Set. • Bedspread. • Four French Ruffled Draperies with Four Tie-Backs to Match. • 6-Piece Scarf Set. • 2 Boudoir Lamps and Shades. • Bed Lamp. • 4 Sheets. • 8 Pillowcases. • 2 Comfortable Pillows. • Luxurious Comforter.

150-PIECE DINETTE AND KITCHEN

Everything Included—Nothing Else to Buy!

• 5-Pc. Extension Table Breakfast Set. • Table-Top Gas Range. • 1938 Refrigerator. • Guaranteed Electric Washer. • Utility Cabinet. • 9x12 Felt-Base Rug. • 32-Pc. Dinner Set. • 26-Pc. Silvaroid Set. • 7-Pc. Luncheon Set. • 24-Pc. Baking Set. • 12-Pc. Utensil Set. • 7-Pc. Beverage Set. • 2 Curtains. • 6 Wash Cloths. • 6 Dish Towels. • 6 Bath Towels. • 12 Hand Towels.

Open Nights—Small Down Payment—No Carrying Charge

Biederman FURNITURE COMPANY

801-03-05-07-09-11 Franklin Ave.

Because it's better than you ever thought a low-priced car could be—

Pontiac's the Answer!

ONE LOOK AT PONTIAC and away go all old ideas about low-priced cars—swept off the map by the Pontiac's beauty, resistless power, spacious interiors, Knee-Action ride. *You're lapped in luxury in a Pontiac.* What's more, Pontiac has 51 advancements, including *Safety Shift**—the fastest, simplest way to change gears. It's better than you ever thought a low-priced car could be—*in every way.* One ride and you'll decide.



A GENERAL MOTORS VALUE



THE MOST BEAUTIFUL THING ON WHEELS

NEW LOW-PRICED PONTIAC SIX AMERICA'S FINEST LOW-PRICED CAR

BRAHM-MITCHELLETTE MOTOR CO., 3537 S. Kingshighway
CHRIST CHRISTEN PONTIAC CO., 5831 Easton, Wellston
DEXTER MOTOR CO., 6336 S. Grand
DINSMORE PONTIAC CO., 2207 Big Bend, Maplewood
DOWNTOWN PONTIAC CO., 3333 Washington Blvd.
FREUND PONTIAC CO., 5225 Delmar Blvd.
NORTH SIDE PONTIAC CO., 4231 N. Grand Blvd.
DES PERES MOTORS, Ballas and Manchester, Des Peres, Mo.
SCHOTT'S GARAGE, Glencoe — Fox Creek, Mo.
RITZ-OGLE PONTIAC CO., 1210-12 State St., E. St. Louis, Ill.
HAMMOND PONTIAC CO., 2017 Grand Av., Granite City, Ill.
ALTON AUTOMOBILE CO., 100 W. 4th St., Alton, Ill.
CHAS. E. MEYER MOTOR CO., Cor. "B" and High, Belleville, Ill.
REUSS MOTOR SERVICE, N. Main St., Marissa, Ill.
WITT-TUCKER PONTIAC CO., 319 W. Main St., Collinsville, Ill.
CENTRAL SERVICE STATION, Main and Oak, Columbia, Ill.
HURST PONTIAC CO., 401 North Main, Edwardsville, Ill.
MYLER'S AUTO SUPPLY, 207 S. Mills, Festus, Mo.
HIGHLAND MOTOR CO., 600 Broadway, Highland, Ill.
TRAVIS SERVICE CO., 910 Clay St., St. Charles, Mo.
MOSKOP'S GARAGE, E. Main St., Valmeyer, Ill.
BIELEFELD GARAGE, Prairie du Rocher, Ill.
JONES MOTOR CO., Ferguson Av., Wood-river, Ill.

School Tax Election Results

Will Be Broadcast by

KSD

TUESDAY EVENING

At Intervals As Ballots Are Counted

KSD is the only St. Louis Station which will give the official results direct from the offices of the Board of Election Commissioners.

Katz MONDAY SALE 7th and LOCUST HODIAMONT & EASTON

VALUABLE COUPON

CRYSTAL WHITE LAUNDRY SOAP 5 GIANT BARS 10c

WITH THIS COUPON JUST PURCHASE A 10c Bar of GARDENIA OATMEAL SOAP for only 5c and receive 5 giant bars Crystal White Laundry Soap for only 10c. Limit 1 Deal. No Mail Orders. Good Monday, April 4th, at Katz Drug Stores.

COUPON

Fresh, Salted SPANISH PEANUTS WITH THIS KATZ COUPON FULL POUND 6c

Limit 2 Lbs. Bring Coupon to Candy Dept.

35c GEM BLADES 15c Limit 1

Tall Can PET MILK 6c Limit 3

DR. WEST Tooth Brush And Calox Tooth Powder Combination $1.00 Value 47c

CARTER Little Liver Pills, 25c CUT TO 9c

SAL-HEPATICA Saline Laxative, 60c CUT TO 30c

TUMS For Indigestion, 10c CUT TO 5c

MAR-O-OIL Shampoo, $1.00 CUT TO 44c

BAYER Aspirin, 25c CUT TO 12c

WOODBURY Facial Soap, 10c CUT TO 5½c

PHILLIPS Milk of Magnesia, 50c CUT TO 24c

MINIT-RUB 60c Size CUT TO 33c

LYONS Tooth Powder, 50c CUT TO 24c

SHINOLA Shoe Polish, 10c CUT TO 5c

DEXTRI-Maltose, 75c CUT TO 46c

BEEF-IRON & Wine Tonic, $1.00 CUT TO 39c

SARAKA $1.25 CUT TO 66c

ITALIAN-BALM 60c & 25c Fitch Shampoo, 85c Val. BOTH FOR 32c

PETROLAGAR $1.25 Size CUT TO 64c

ALCOHOL Rubbing, Full Pint CUT TO 5c

Right Reserved to Limit Quantities on All Advertised Items

VALUABLE COUPON

Glass Covered REFRIGERATOR JAR And 30-Foot Roll of WAX PAPER With This Coupon, Both for 11c

Limit 2 Deals. Bring Coupon to Electrical Dept.

VALUABLE COUPON

Sale! Men's 17x17 HANDKERCHIEFS FINE QUALITY WHITES With Re-stitched Borders. Hurry, while 1700 last. With This Katz Coupon, 6 FOR 17c

Limit 12. Bring Coupon to Sundry Dept.



You Can Safely Close The Door—

—on child or invalid, when the Radio Nurse stands guard in nursery or bedroom. Yes, you can go where you please in your home—whether it be living room, kitchen, or basement, and—

—the slightest warning sound will be carried to you—*wherever* you choose—instantaneously!

If the baby cries—if the invalid wants a glass of water—if there is a fire—if an intruder enters—*you know it instantly.*

You have never seen anything like the Radio Nurse before. It is a new device using some of the principles of radio—but designed for protection, not entertainment. An exclusive creation of Zenith, it is now announced for the first time.

Save your baby's health, hours of worry, thousands of steps. Priceless protection and convenience at a very moderate price. No installation—no wiring, no tinkering. The Radio Nurse goes on duty five minutes after it enters your home—and it never sleeps.

Can you afford to have your loved ones without this health and safety assurance?

See it today—at your nearest Zenith dealer's.

ZENITH RADIO CORPORATION, CHICAGO, ILLINOIS

America's Oldest Makers of Fine Radios—Always A Year Ahead

ZENITH RADIO SOS NURSE

THE GUARDIAN THAT NEVER SLEEPS

Wholesale Distributor **ELECTRIC LAMP & SUPPLY CO.** Phone CEntral 1512

Get a Demonstration at Any of the Following Dealers:

DOWNTOWN
Biederman Furn. Co. 805 Franklin
Brandt Elec. Co. 904 Pine
J. D. Carson Co. 11th & Olive
Duesenberg's 1005 Olive
Erwin Furn. Co. 1001 Franklin
Famous-Barr Company 7th & Olive
Quality Furn. Co. 724 Franklin
St. Louis House Furn. Co. 904 Franklin
Scruggs-Vandervoort-Barney 10th & Olive
Specialty Furn. Co. 1017 Franklin
Star Square Store 1129 Locust
Union-May-Stern Co. 1140 Olive
Union Elec. Co. of Mo. 12th & Locust

NORTH
Deibels Radio Co. 5308 Lillian
Dyer Brothers 4012 W. Florissant
Erhardt Appliance Co. 4120 W. Florissant
Gregson Furniture Co. 4230 N. Broadway
Ideal Radio Co. 2138 E. Grand

SOUTH
Ahlers Appliance Co. 7625 S. Broadway
Allen Electric Co. Grand & Bates
Bauer Radio & Appl. Co. 2621 Gravois
Borra Furniture Co. 1927 Cooper
Bigalke Electric Co. 5400 Gravois
Boulevard Radio Co. 4915 S. Kingshighway
Buder Radio Co. 2654 Gravois
Central Music Co. 2303 Cherokee
Guentz Elec. Co. 4148 S. Grand
Hagemeyer Service Station 5944 Arsenal
Jorgar Electric Co. 1658 S. Jefferson
Lorberbaum Furniture Co. 1515 S. Broadway
McDougall Furn. Co. 5000 Gravois
Mosley-Thuner Furn. Co. 2122 S. Broadway
Machman, Inc. 2620 Cherokee
Parks Appliance Co. 7700 Ivory
Refrigeration & Appliance Sales 3552 Gravois
Raiser Radio Service 8801 Gravois
John C. Schmitt Music Co. 3749 S. Jefferson
South Side Radio Co. 3617 S. Grand
Suburban Tire Co. 1426 S. Grand
Wes Radio Co. 4008 Winnebago
Wick Elec. Co. 6644 Gravois
Rayeycle & Radio Co. 2333 S. Grand
Bauer Elec. Co. 7029 S. Broadway

MIDTOWN
Franklin Radio Co. 2320 Franklin
Goodrich Silvertown Stores 2301 Olive

WEST
Hitt-Rimmel Furn. Co. 5646 Delmar
Kornblum Furniture Co. 4510 Easton
Losw Company 6633 Delmar
Manne Bros. Furn. Co. 5615 Delmar
Fred A. Schmidt Appl. Co. 6210 W. Florissant
Todd Jewelry & Music Co. 5531 Easton
Union-May-Stern Co. Chouteau & Sarah
Union-May-Stern Co. Vandeventer & Olive
United Clo. & Furn. Co. 4521 Easton
Wellston Furn. Co. 5921 Easton
Wellston Linoleum & Refr. Co. 5892 Easton

CLAYTON
Albers Radio Company 12 N. Meramec

WEBSTER GROVES
Lemcke Radio Co. 200 W. Lockwood
Webster Groves, Mo.
Suburban Furn. Co. 36 W. Lockwood

MAPLEWOOD
Manchester Furniture Co. 7350 Manchester
Warring Furn. Co. 7422 Manchester
Manne of Maplewood, Inc. 7309 Manchester
Maplewood Music & Radio Co. 2703 Marshall

ST. CHARLES
Melvin Cullom Radio Co.

ILLINOIS
E. ST. LOUIS
Bensinger's Furn., Inc. 402 Missouri
Jamerson Music Co. 223 Collinsville
H. Liberstein Jlry. Co. 146 Collinsville
National House Furn. Co. 132 Collinsville
Slack Furn. Co. 10 Collinsville

GRANITE CITY
J. Radio Company

BELLEVILLE
Roy L. Eidman Appl. Co.
General Radio & Sy. Co.
Hiken Furn. Co.

FOREIGN OIL MEN APPEAL TO MEXICO SUPREME COURT

To File Petition Tomorrow Asking That Expropriation Decree Be Declared Unconstitutional.

TO APPLY ALSO TO GOVERNMENT

They Will Ask Department of National Economy to Revoke Cardenas' Order.

By the Associated Press.

MEXICO CITY, April 2.—An appeal to the Supreme Court embracing 22 charges of violation of the Constitution was drawn up today by foreign oil company executives seeking to regain their $400,000,000 properties expropriated by the Government.

Officials of the 17 American and British companies taken over by President Lazaro Cardenas said they would ask the Supreme Court Monday to declare his March 19 decree unconstitutional on grounds which included:

That Article 27 of Mexico's Constitution authorizes expropriation of land and water only; whereas they lost their tools, plants and equipment.

That the companies were deprived of their properties without due legal procedure.

That no indemnification was paid at the time of the expropriation.

That the properties expropriated were not designated beforehand in accordance with law.

That a Government monopoly of petroleum was set up in violation of Article 27 of the Constitution.

Another Petition to Be Made.

In addition to the Supreme Court appeal, the officials said they would petition the Department of National Economy for administrative revocation of the Cardenas decree.

Meanwhile, the peso improved in view of the recognition by the United States Government of Mexico's right to expropriate foreign-owned property and its willingness to see the companies' claims scaled down.

The peso was quoted in unofficial trading at 4.50 to 4.60 to the dollar, an improvement of 10 or 15 points over yesterday's quotations. Transactions have been carried on by private banks since dealings in foreign exchange were suspended at the time of the expropriation.

Some observers said, however, last night's exchange of courtesies between the United States and Mexican governments had done little to improve Cardenas' difficult economic situation.

This was complicated by depreciation of the peso following the expropriation and the subsequent discontinuance of United States silver purchases from Mexico.

Customs Receipts Drop 75 Pct.

It was estimated customs receipts were off 75 per cent compared with those of last year, because of the monetary situation and the increase in Mexican tariffs in January.

Oil export duties were about dried up, because of the absence of a foreign market for the country's stores of petroleum. The United States and Great Britain, whose companies were hardest hit by the expropriation, heretofore bought 60 per cent of the nation's oil.

Revenues from silver mining were curtailed, partly because of the closing of the American refining and smelting plant which produced half of Mexico's export silver.

Two Who Saw Cardenas Silent on Oil Seizure.

By the Associated Press.

NEWARK, N. J., April 2.—Francis W. Rickett, Englishman who negotiated a widely publicized oil concession in Ethiopia before the Italian conquest, and Bernard E. Smith, New York broker, arrived at Newark airport by plane today from a conference with President Lazaro Cardenas of Mexico.

They were noncommittal on reports that they had completed negotiations for the purchase of Mexican Government-produced oil at prices below the world market.

Rickett finally said: "Well, I've read what we're supposed to have done, and we'll just let it go at that."

Smith, known as one of the biggest operators on the New York Stock Exchange, avoided all questions.

FOUR MORE TORNADO DEATHS

Toll of Fatalities for Week Increased to 17.

By the Associated Press.

LITTLE ROCK, Ark., April 2.—Four deaths today brought Arkansas' tornado toll for the week to 17. Latest victims were M. G. Dugger Sr., 71 years old, Wilburn; G. E. Black, 56, Tumbling Shoals, and Mrs. D. B. Bailey, 45, Phoenix, Ariz. Mrs. Bailey was visiting her parents, Mr. and Mrs. J. E. Dugger, near Heber Springs, when the storm struck. Mr. and Mrs. Dugger were killed.

The fourth death of the day was at Batesville, where Mrs. Laura Carter, 58, succumbed to injuries suffered in Wednesday night's storm.

Boy Held for Shooting



—Associated Press Wirephoto.

RALPH SMITH,

TEN years old, accused of shooting Betty Douma, 12, in a quarrel, leaving Blairstown, N. J., court after his arraignment. He is smoking a corncob pipe. The girl is seriously injured.

19 IN ST. LOUIS AREA PASS STATE BAR TEST

14 Others Also Successful — 47 Candidates Fail in Examinations.

By the Associated Press.

JEFFERSON CITY, April 2.—Names of thirty-three candidates for admission to the Missouri Bar who successfully passed examinations conducted here Feb. 28, March 1 and 2 were announced by the clerk of the State Supreme Court today.

Forty-seven candidates failed to pass. Those successful were:

St. Louis—John J. Dowling, John E. Ebinger, Albert M. Eisenberg, Carroll Comer Gilpin, Bernard Melitz, Norma Louise Ossing, George F. Parnell, James J. Ritterskamp Jr., Jules F. Schneider, Jack B. Schiff, Joseph T. Swift, V. N. Sheldon, Arthur B. Schneithorst Jr., Milton R. Wismar; also William R. Bascom, Clayton; Marjorie F. Gilliam and Wilbert Curtis Schade Jr., University City; John Francis Mahoney, Maplewood, and William H. Hahn Jr., Pacific.

Kansas City — J. J. Board, Carl C. Carder, Vester S. Davidson, William H. Ellsworth, Roy H. Johnson, John M. Rhiner, John P. Ryan, Eugene Taxman.

Max E. Hall, Mount Vernon; R. A. Kelpe, Kansas City, Kan.; Maurice L. Mason, St. Joseph; Russell D. Roberts, Kirksville; Berry Wall Stanley, Richmond; Ralph H. Duggins, Marshall.

Socialist-Labor Party Talk.

George E. Bopp, national organizer for the Socialist Labor party, will discuss the question "War or Peace—Which?" this afternoon at 2:30 o'clock at a public meeting at North St. Louis Turner Hall, Twentieth and Salisbury streets.

MISSION SOCIETY MEETINGS

Methodist Group to Observe Twenty-seventh Anniversary.

The Woman's Missionary Society of the St. Louis Conference, Methodist Episcopal Church, South, will observe its twenty-seventh anniversary with a series of meetings at Cabanne Church, Goodfellow and Bartmer avenues, from Tuesday through Friday.

Speakers will include the Rev. Harold Camp, Miss Verda Farrar and Miss Estelle Haskin. Mrs. A. R. Walker, president, will preside at the opening session Tuesday evening. Officers will be elected Thursday.

Disabled Officers Pick St. Louis

WASHINGTON, April 2.—The disabled Emergency Officers of the World War re-elected Maurice Stevenson of Boston as national commander at a national convention today. Other officers installed Clark P. Schumacher of St. Louis executive committeeman of the central area. Los Angeles was selected for the 1940 convention.

USED WASHING MACHINE PARTS
WRINGER ROLLS, 49c
BRING YOUR OLD ROLL WITH YOU
WE REPAIR ALL MAKES OF WASHING MACHINES
WASH MACHINE PARTS & SALES CO.
4119 GRAVOIS—LAclede 6186
5023 EASTON AVE.—FOrest 9272
Open Tuesday and Friday Till 5:30 P. M.

SPECIAL SPRING SALE
Save $$$ by Installing NOW!
Hot Water Heat



Your health, your happiness—and your pocketbook depend more on your heating system than any other equipment in your home. Get this modern heating system NOW during this special Spring Sale.

F H A TERMS
AS LOW AS $10 MONTHLY

AUTOMATIC COAL STOKERS
Completely Installed With All Automatic Controls. **$195**

For Perfect Heating Satisfaction, Phone or Write
AMERICAN HEATING ENGINEERING CO. Inc.
919 N. 12th Street CHestnut 6844

Now! No Interest or Carrying Charges at Franklin

NINETEEN NINETY-FIVE DAY!

SIMMONS BED
DOUBLE DECK COIL SPRINGS AND MATTRESS
$19.95
$29.50 Value



Here is a Simmons Bed Outfit that's fit for a king! The bed is richly finished in walnut. The spring and mattress are both quality built, offering in this 3-way combination, a rare buy!

50c A WEEK

STUDIO COUCH
With Chrome Arms and Back
$19.95
$39.95 Value
Offered Below Maker's Cost!



You must see this Studio to really appreciate it. It also has two innerspring mattresses, three separate pillows and opens into double or twin beds. Choice of beautiful covers.

50c A WEEK

Now! No Interest or Carrying Charges!

$19.95

STANDARD ELECTRIC WASHER



$39.95 Value!
$19.95

Imagine buying an Electric Washer—the product of a well-known maker—for such a ridiculous price. We were able to buy only a limited number, so come early. Every Washer has a full guarantee.

50c A WEEK

MOHAWK & ALEXANDER SMITH Better Rugs

9x12 AXMINSTERS and VELVETS
Values to $49.50
$19.95



These Rugs are particularly choice. Rich Oriental, Chinese and Floral effects, suitable for all rooms. Only a special purchase such as this could bring such values.

50c A WEEK

Now! No Interest or Carrying Charges!

FREE DELIVERY 200 MILES

FRANKLIN FURNITURE CO. 11th and FRANKLIN

Nationally Advertised Merchandise Excepted

VANDERVOORT'S DOWNSTAIRS STORE

Begins Tomorrow! SALE OF 1500 CHENILLE

BEDSPREADS



Note the sensationally low prices! Eleven different and distinct styles! Every Spread perfect! We made a special trip to Tennessee and Georgia, right to the heart of the district where Chenille Spreads are made, and selected the cream of the output from hundreds of different factories. The illustration in the corner shows how every Spread is examined over an electric-lighted glass counter. Every one must be perfect before it is shipped. Notice the range of styles and prices, and be in early for best selection!



These Three Styles Sensationally Priced at

Reg. 5.98 — 3.98

These Three Styles Sensationally Priced at

Reg. 6.98 — 4.98

● White Spreads with bands and borders of colored tufting in blue, peach, green, rose, maroon and brown. Twin and full sizes. Regularly $3.98 for **$2.98**

● Just 200 Spreads with white backgrounds and tufting in assorted colors. All full size. Exceptional values! Regularly $2.50 for **$1.98**

SOLID COLORED CHENILLE SPREADS

Reg. 8.98 — 5.98

Extra heavy sheeting well covered with diagonal lines of tufting in center and borders in deeper tones. Each spread in three tones of rose, tan, blue, peach or green. Twin or full size. Regular $8.98, for $5.98.

SPREADS IN SOLID COLORS WITH WHITE

Reg. 9.98 — 6.98

Outstanding in quality and attractiveness are these beautiful three-toned color effects with touches of white. Chevron patterns with scroll panel tops, in blending shades of blue, peach, rose, gold, green or brown. Twin or full size, Regular $9.98 for $6.98.

REALLY GORGEOUS EXTRA-HEAVY SPREADS

Reg. 11.98 — 7.98

Heavily tufted spreads with wavy chenille centers and borders in three blending solid colors, with artistic panel tops. They come in dusty rose, blue, tan, peach, green. In these lovely decorative shades, they will add distinction to any bedroom. Full and twin sizes. Regular $11.98 for $7.98.

MAIL AND PHONE ORDERS FILLED WITHIN 3 DAYS—CE. 7450

When ordering by mail, please order by letter as illustrated, stating color desired, also second color choice

---



Manufacturer of America's Finest Ties Contributes to This Great

SALE!

Slight Irregulars of

$1.00 UP TO $3.50

TIES

44c *Each*

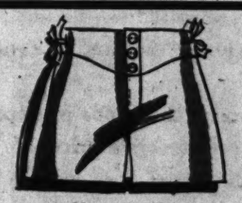
Crepes! Mogadores! Mohairs! Foulards! Repps! Poplins! Barathea! Dusty Tones! Imported Wools! Remson Folds! Imported Cashmeres!

In All the Popular Patterns!

Regular $1.00 to $3.50 Ties that you'll recognize for exceptional values! The manufacturer's name remains in many of them, though we are pledged not to advertise it. These Ties are the same styles you'll find in the smart shops of Fifth Avenue and State Street! The manufacturer's painstaking examination revealed minute irregularities, which will in no way impair their appearance or wear.

Perfect Easter Gifts

EXTRA! 900 New $1 HANDMADE TIES, 44c Including pure-silk Foulards, Satins, Crepes, Jacquards, Failles and 7-Folds. All first quality.



Men's Monarch WHITE

SHORTS

This noted 5-star quality comes in tie sides only. They're pre-shrunk! Standard size, balloon seat, quality buttons, full yoke. (Lisle finished athletic Shirts, sizes 34 to 46, 4 for $1.00.)

4 for $1

• Sizes 30 to 44

Phone Orders Filled, CE. 7450



Again!

Overnight a Success With Fashion and Value Minded St. Louis Women!

$6.50 to $10.50

Nationally Known

SHOES

$3.99



Discontinued Styles

- *Florsheim*
- *Naturalizer*
- *Drew Arch*
- *Wilbur Coon*

and Others We Cannot Mention

You've seen these Shoes advertised in leading magazines and newspapers at their standard prices. Now you can choose your favorites for $3.99 a pair. BE HERE EARLY TOMORROW for these remarkable values! Now you can buy beautiful, comfortable, fashionable footwear at a mere fraction of their actual worth. Don't wait! Be in at the beginning of this event!

Blacks, Browns and Blues! Kids, Calfs and Gabardines! Sizes 4-10, AAAA to E Widths! Oxfords, Straps and Pumps in Lot as a Whole, Not in Each Style or Make.

Sorry—No Mail or Phone Orders! All Sales Final!

FLOWER AND GARDEN SHOW ENDS TONIGHT

Exhibition at Arena Viewed so Far by More Than 75,000 Persons.

The Greater St. Louis Flower and Garden Show at the Arena, viewed thus far by more than 75,000 persons, will close at 11 o'clock tonight. Attendance yesterday was 8100.

For the ninth and final day of the show the entire floor space of the Arena will be filled with 170 different commercial and amateur floral exhibits, including varied garden displays ranging in size from 100 to 10,000 square feet.

There will be shown also thousands of cut flowers of many species and hybrids, such as amaryllis, calla lilies, delphiniums, double flowering stocks, gerberas and the Queen Mary rose. These exhibits will be supplemented by the large display of flowers sent by air mail.

The amateur garden division, in the west building, includes a copy of the Springdale bird sanctuary at Cape Girardeau, Mo., and an exhibit of working bees. A model of the State Capitol, in the Jefferson City Garden Club display, was built by prisoners in the State Penitentiary.

H. G. Berning, honorary chairman of the show, said yesterday officials were satisfied with the attendance at the show, especially in view of the recent adverse weather. Other flower shows in New York, Boston, Philadelphia and Toronto, Canada, have reported large attendances, he said.

The flower show will be open at 9 a. m. today.

MUSIC AT SECOND BAPTIST

Vesper Program to Be Given at 5 O'Clock This Afternoon.

The first of a series of weekly vesper musical programs at Second Baptist Church, Kingshighway and Washington boulevard, will be given this afternoon at 5 o'clock by the Washington University Men's Glee Club, assisted by Dr. Eugene Tavenner, cellist; Mrs. Frank Drury, violinist, and Arthur Lieber, organist.

The French Choir of Drury College, Springfield, Mo., will present the program next Sunday.

Webster College Talk on Spain.

Paul Maguire, Australian author, will speak on "The New Order in Spain" at 8 o'clock tonight at Webster College. The meeting is the last of the eighth annual series of open forum meetings sponsored by the Loretto Foundation.

ENGLISH TEACHERS' MEETING

A panel discussion on what students should know about writing when they leave the elementary school, high school and university will be held Thursday at 4 p. m. at a meeting of the Greater St. Louis Council of Teachers of English at Brown Hall, Washington University.

Members of the panel will be Miss Julia M. Kelly of Wyman School, Miss Mary Howard of Webster Groves High School and Prof. Frank M. Webster of the Washington University department of English.

Children's Society Anniversary.

The thirty-fifth anniversary of the founding of the Lutheran Children's Friend Society will be celebrated May 1 at Grace Lutheran Church, St. Louis and Garrison avenues. Dr. Richard Kretzschmar, one of the society's organizers, will deliver the principal address at a banquet.

Illustrated Talk on Television.

Prof. Roy S. Glasgow, chairman of the department of electrical engineering at Washington University, will give an illustrated talk on television at a meeting of the Academy of Science of St. Louis in Wilson Hall on the University campus April 13 at 8:15 p. m.

Easter Special!
HEAVY QUALITY
TABLE PAD
Regular $7.50 Value
Heavy thickness, wood grained or ivory leatherette covered, green back—outstanding value at— — — —
Made to measure. Phone or write. Our representative will call at your house, day or evening. No extra charge for this service. Immediate delivery.
MAIL ORDERS
$2.75
Size limit about 54 in.
Call CE. 8306

AMERICAN TABLE PAD CO. 709 PINE


Write "THREE LITTLE WORDS" WIN VALUABLE PRIZES
Get details of this fascinating new Contest from folder on top of can, or free on request from Van Camp Sea Food Co., Inc., Terminal Island, California.
40,183 MERCHANDISE AND CASH PRIZES totaling $58,000.00 INCLUDING $10,000.00 IN CASH

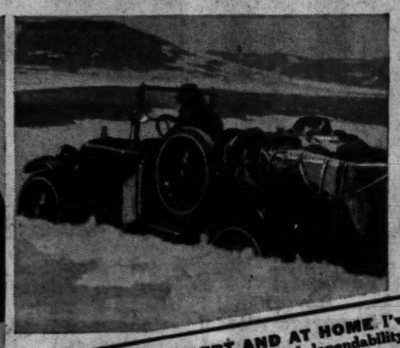

ONLY THE TENDER, LIGHT MEAT IS PACKED.

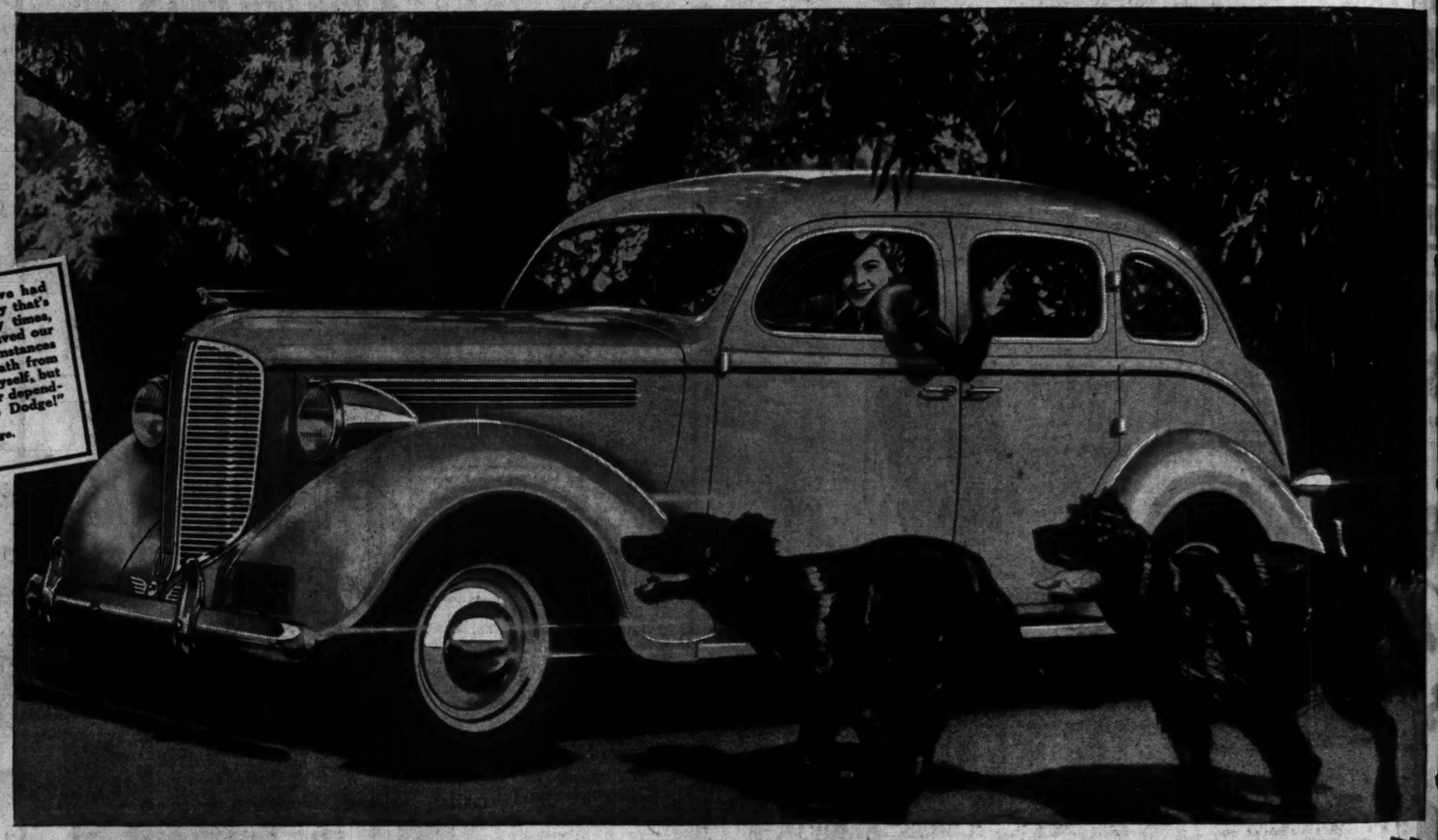
Honeymoon HOME OUTFIT
With NEW 1938 Electric Refrigerator FREE
Positively $500 Value

NATIONALLY KNOWN MAKE
$298.50
ALL RUGS INCLUDED
11-Pc. Living Room
Davenport and Chair, 2 End Tables, Mirror, Occasional Table, Smoker, 2 Lamps, 9x12 Seamless Rug.
12-Pc. Bedroom
Walnut Bed, Dresser, Chifforobe or Vanity, Simmons Springs, Comfortable Mattress, Pair Pillows, Bedspread, Vanity Lamps, Floorcoverings.



Open Nites
It's So Easy to Buy at Erwin's
54-PC. KITCHEN OUTFIT
5-Pc. Breakfast Set—$6.95
Set Tableware —Gas Range
26-Pc. Set Dishes — Utility Cabinet — Felt Base Rug.
A Small Deposit Holds This Outfit for Future Delivery
ERWIN FURNITURE CO.
1001-9 FRANKLIN AVENUE

"IN THE GOBI DESERT AND AT HOME, I've had first-hand experience with the kind of dependability that's made Dodge famous," says Dr. Andrews. "Many times, in the uncharted wastelands of Mongolia, Dodge saved our lives! Dodge always came through, under circumstances where a single failure would have meant slow death from starvation and thirst. No wonder that not only myself, but Mrs. Andrews as well, appreciate the even greater dependability that has been built into our new 1938 Dodge!"
RIGHT—Mrs. Andrews in her new 1938 Dodge.
LEFT—Dr. Andrews in the Gobi Desert.


"DODGE SAVED OUR LIVES"
SAYS Roy Chapman Andrews FAMOUS NATURALIST AND EXPLORER

DODGE CAN "TAKE IT"!

MANY THANKS, Dr. Andrews...few motorists will ever encounter the kind of car-wrecking trails you've traveled...desert trails where car failure might easily have meant starvation, thirst, disaster, But Dodge owners are glad to know that in the toughest spots they will ever face, their car can "take it," with plenty of heart to spare.

That's been Dodge history from the beginning... and it's truer today than ever. For the new 1938 Dodge is not only an eyeful of windstreamed beauty ...it's the *ruggedest* car Dodge ever built! There's no cream-puff structure here. No clinging vine in her makeup. The men who designed it were battleship-minded—eager to give motorists "the toughest and safest thing on wheels."

So no wonder your loved ones ride *safer* in Dodge. Steel walls, steel roof like a vault in the mint! *Genuine* hydraulic brakes that stop *smooth* and safe at the touch of your toe! Power that levels hills and smooths out the bad lands with an ease you've never known before!

But dependability isn't all. You'll never know what Dodge engineering genius and precision manufacturing have done for riding and driving ease until you've been behind the wheel of this car. *Responsive?* Man, it's the nearest thing to telepathy you ever drove! Just step on the gas pedal, and zoom!...you get a brand-new idea of pickup — a lift and a surge that make driving this new Dodge an exciting experience!

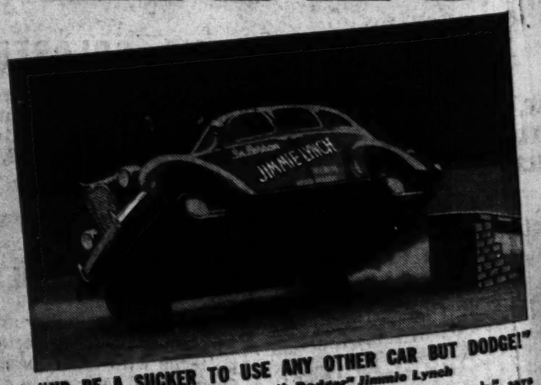
PERFORMANCE THAT SPARKLES!

BEST-PRICED CAR IN AMERICA!

And don't forget, Dodge is the traditional miser on gas and oil. Owners everywhere report 18 to 24 miles to the gallon of gasoline—savings up to 20% on oil!

Best of all is that famous Dodge price tag! It's marked far less than some cars that don't give you as much. So why pay more money?...Or if you're making the mistake of thinking that you can only afford a *small* car, listen to this: Dodge is priced so close to the low-priced cars that you'll hardly notice the difference! No wonder owners say Dodge is the *best-priced* car in America! But why not get the whole amazing story from your dealer right away. Phone him now!

This advertisement endorsed by the Engineering Department, DODGE Division of Chrysler Corporation



"I'D BE A SUCKER TO USE ANY OTHER CAR BUT DODGE!"
Says Daredevil "Death-Dodger" Jimmie Lynch

Jimmie Lynch literally makes a living by laughing at death! Every week thousands pay to see him and his troupe of "Death-Dodgers" put motor cars through the most brutal tests ever devised! His cars roar at top speed on two wheels...play leap-frog over other cars...crash through walls of fire...the most fiendish punishment any cars ever took! "In my work," says Mr. Lynch, "I'd be a sucker to use any other car but Dodge! I simply can't afford to drive cars that won't stand the gaff. Furthermore they must be built to protect the men who drive them. That's why you'll find nothing but Dodge cars working for me!"

TUNE IN ON THE MAJOR BOWES ORIGINAL AMATEUR HOUR, COLUMBIA NETWORK, EVERY THURSDAY, 9:00 TO 10:00 P. M., E. S. T.

THE SECRET OF DODGE DEPENDABILITY

Have you ever wondered why Dodge cars have such a great reputation for dependability, ruggedness and long life? The answer lies in the fact that for years Dodge has *deliberately* engineered and built its cars *not only* for the *first* owner, but for the *second, third* and *even fourth* owners! In fact, records show that Dodge owners who buy new Dodge cars every year or two years use only a fraction of the total mileage built into them! That's just one reason why 142,922 new car buyers have switched from other cars to Dodge in the past year. And that's also why those who really know used car values are saying the Dodge used cars offered by Dodge dealers are the finest buys on the market!

NEW 1938 DODGE—NEW 1938 PLYMOUTH—NEW 1938 DODGE COMMERCIAL CARS AND TRUCKS NOW ON DISPLAY! —PHONE TODAY FOR A DEMONSTRATION!

Boyd-Giomi Motor Company, 528-540 De Baliviere Ave.
Mid City Motors, Inc., 5425 Easton Ave.
Ruprecht Motor Co., 8025 So. Broadway
E. R. Shade Motors, Inc., 2922 North Grand
Triangle Auto Company, 3100 Gravois Avenue
Sidney Weber, Inc., 2218 Locust St.
Henry Swetnam, Inc., 6514 West Florissant
Dorn Auto Co., 7009-15 Page Ave.
Barker Motor Co., Inc., 218 West Lockwood, Webster Groves
Bitzer Motor Co., 910 State St., East St. Louis
McNamara & Son Motor Co., 7800 Forsythe Blvd., Clayton

MISSOURI
Augusta, Augusta Garage
Chesterfield, Bellefontaine Motor Co.
Columbia, John N. Taylor, Inc.
De Soto, Eye Motor Company
Flat River, Roux Bros.
Herculaneum, Dugan Motor Co.
Moberly, John N. Taylor, Inc.
New Florence, Young Motor Co.
Pacific, Mayle Motor Company
Sullivan, King Motor Co.
Troy, Turnbull Motor Co.
Union, Husterman Motor Co.
Washington, C. A. Krumsick

ILLINOIS
Alton, Hoefert Brothers Inc.
Belleville, Oliver C. Joseph
Bunker Hill, Bunker Hill Auto Service
Carlyle, Siever Bros.
Centralia, Henry R. Bryan, Inc.
Collinsville, Bitzer Motor Co.
Edwardsville, Cassens and Sons
Gillespie, Klocke Garage
Granite City, Bremer Sales & Service
Greenville, Central Garage Co. Inc.
Lebanon, L. & E. Garage
Marissa, Webster Motor Company
Mascoutah, J. D. Mollman
Mt. Olive, West End Garage
Nashville, Lane's Garage
New Athens, Ziegler Motor Company
O'Fallon, Anheuser-Ruth
Sparta, Wasson Motor Company
Steeleville, Fiene Auto Sales
Vandalia, W. F. Eskin
Waterloo, Ben Kerber
Wood River, Gloss Motor Company, Inc.

THE BEST PRICED CAR IN AMERICA!

DODGE PRICES DELIVERED IN DETROIT including all Federal Taxes, bumpers, bumper guards, spare tire and tube, safety glass, metal spring covers, fenders and sheet metal painted to match standard body color ... Local, state taxes not included.

$808 COUPE $858 STREAMLINER SEDAN $870 TOURING SEDAN
$898 4-DOOR STREAMLINER SEDAN $910 4-DOOR TOURING SEDAN

Other models at correspondingly low prices.

TELEPHONE YOUR DODGE DEALER FOR DELIVERED PRICES IN YOUR LOCALITY AND ASK FOR A DEMONSTRATION WITHOUT OBLIGATION.

OUTFIT

Refrigerator FREE



It's So Easy to Buy at Erwin's

54-PC. KITCHEN OUTF
5-Pc. Breakfast Set—30-P
Set Tableware —Gas Range
26-Pc. Set Dishes — Uti
Cabinet — Felt Base Rug.

A Small Deposit Holds Thi Outfit for Future Delive

ALL PAPER 49c Room Lot 10 Rolls Only



PAINTS Enamel, Varnish, Stain — 59c

- We Paint
- We Paper
- F H A Loans
- We Estimate
- We Deliver
- GA. 1250
- 6th & Delmar

IN SHOE PAINT BOY ER, 6th & DELMAR

...me seekers are consulting the ...Dispatch rental columns. Keep ...r vacant property listed there to ...h paying tenants.

CLAIMS ALLOWED AGAINST HENRY P. SCHROEDER ESTATE

Petition for $17,506 Based on Notes Which Board of Education Member Guaranteed.

Claims totaling $17,506 were allowed yesterday by Probate Judge Glendy B. Arnold against the estate of Henry P. Schroeder, a member of the Board of Education, who died last October. The claims were filed by the Manufacturers Bank and Trust Co. as liquidating agent for the Lafayette-South Side Bank and Trust Co., and are based on promissory notes held by the latter bank which Schroeder had guaranteed.

Schroeder's estate is valued at $34,006 in an inventory filed by his brother, Joseph C. Schroeder, administrator. The assets consist of deeds of trust, cash, corporation stock and realty. Schroeder was president of the Mercantile Products Co., 118 South Commercial street. He resided at 4960 Maffitt avenue.

Fountain Pen REPAIRING — New sac, clean, adjust feeder, smooth point and polish, 80c

811 LOCUST OPPOSITE POST OFFICE

Pipic's DELUXE PEN STORE

TABLE PAD $1.27 — Guaranteed to fit your table. Washable white top, green back. All Our Better Pads Specially Priced for This Sale. Up to 60x 52 in.

Call CE. 9282 Our representative will call for measure at no extra cost.

UNIVERSAL ASBESTOS PAD CO. Office and Factory—823 Washington.

"The Jolly Irishman" FAMOUS FROM COAST TO COAST

Your Uncle DICK SLACK

GIVES YOU FREE

DELIVERY 200 MILES

NATIONALLY FAMOUS — — — 59.95 NEW 1938 RADIO INCLUDED ... WITH THIS ... LIVING-ROOM SUITE ... FOR BOTH $119

THIS $79.95 NEW 1938 NATIONALLY ADVERTISED PHILCO

EASY TERMS $59.95 (And Your Old Radio)



- NO SQUAT
- NO STOOP
- NO SQUINT
- PHILCO TXX WITH AUTOMATIC TUNING

American and Foreign Inclined Control Panel. Two Tuning Ranges. Philco Inclined Sounding Board. Three-Point Tone Control. Cone-Centric Dial names foreign and domestic stations. Philco Foreign Tuning System.

YOU'VE HEARD HIM ON THE RADIO! NOW YOU SEE IN ACTUAL PICTURES



. . the values that have made the "JOLLY IRISHMAN" famous FROM COAST TO COAST.

"A GIFT FROM SLACK" WILL BRING YOU BACK

FINE, BIG LUXURIOUS PIECES



YES— BOTH > LIVING-ROOM SUITE—AND $59.95 RADIO $119

No wonder "The Jolly Irishman's" values have become famous coast-to-coast. This offer tops them all! Ordinarily you would be asked $189.50 for this suite alone . . . yet that big-hearted Irishman's price is only $119, which INCLUDES (AS A FREE GIFT) a $59.95 Brand-New nationally famous radio! YOU SAVE ALMOST ½ on the Living-Room Suite and get a $59.95 radio AT NO EXTRA COST!

NO INTEREST! NO CARRYING CHARGE!

AGENTS FOR PHILCO—ZENITH—RCA VICTOR AND CROSLEY RADIOS

"The Most Talked-of Man in the Furniture Business Today!"

OPEN SAT. UNTIL 9 P. M.

Let the Jolly Irishman Bring You Sunshine, Happiness and Good Luck!

DROP IN AND SHAKE HANDS WITH THE JOLLY IRISHMAN

SLACK

EAST ST. LOUIS, ILL. BROADWAY AND COLLINSVILLE AV.

C1O STRIKERS RUNNING SEIZED POWER PLANTS

Gov. Murphy Returning From Florida for Conference at Detroit Monday.

By the Associated Press.

JACKSON, Mich., April 2.—Employes of the Consumers Power Co., who took control of four power stations and two gas plants last night, continued to maintain service today to upwards of 1,000,000 lower Michigan residents in an unusual strike.

The populous Saginaw Valley, twice deprived of electric service in the last year by shutdowns ordered by a Committee for Industrial Organization Union of Utility Workers, was little affected by the present strike.

Gov. Frank Murphy, who warned the workers last summer that "the State will not tolerate" further power interruptions, hastened back from a Florida vacation to confer with representatives of the company and the Utility Workers' Organizing Committee in Detroit at 10 a. m. Monday.

Albert Stonkus, U W O C director, pledged "no interruption of service—not before we have had a conference with Gov. Murphy."

Auto Workers Aid Strikers.

The strike proceeded quietly at all points today, with dwindling picket lines guarding closed gates at the plants from which foremen and company officers were ousted. "Flying squadrons", of the C I O-affiliated United Automobile Workers of America aided U W O C pickets at the huge power plant at Zilwaukee, near Saginaw, where switches control the flow of power from Au Sable River dams to distributing lines serving a population of 400,000.

Sheriffs in communities where the seized plants are situated indicated they did not intend to interfere unless switches were pulled. State police had orders to "stand by."

U W O C leaders ordered the strike after the collapse of negotiations with company officers yesterday afternoon. A company statement said the C I O union demanded wage increases; Stonkus said "our only demand" was guarantee against wage cuts and of renewal of a working agreement.

Complicating the company's position are the contentions of three competing unions, each of which claims a majority of the nearly 6000 employes. The Independent Power Workers' Association and the American Federation of Labor Electrical Workers' Union each has petitioned the National Labor Relations Board for an election.

Strikers Taking Orders.

Workers in charge of the seized power stations were accepting orders from a company "load dispatcher" at Jackson. This dispatcher said the stations were responding immediately to his requests for increases or decreases in power output.

Company engineers expressed fear that damage and interruption of service might result should a snowfall in Eastern Michigan today turn to sleet. Maintenance and construction work was suspended because of the strike, they said.

Monday's conference called by Gov. Murphy was expected to bring together Daniel E. Karn, general manager of the power company; Stonkus, Adolph Germer, C I O regional director; George A. Krogstad, chairman of the State Department of Labor and Industry, and Attorney-General Raymond W. Starr or one of his assistants.

Circuit Judge John Simpson dissolved today a temporary injunction which restrained the company from signing an agreement with the U W O C. The injunction had been obtained by the Independent Power Workers' Association.

Stonkus said the ruling of Judge Simpson "removes the last technical objections on the company's part to settlement of the strike."

Meanwhile Karn telegraphed Gov. Murphy: "Plants and operations in the northeastern part of the company's system are in irresponsible hands. In the interests of public safety we urge you to use your good offices to see that these plants and operations are restored to the control of the management."

Karn also urged the Governor to ask the N L R B to proceed with an election to determine a bargaining agent among the company's employes.

C1O STEEL CONTRACTS RENEWED

Companies in Various Cities Sign Again With S W O C.

PITTSBURGH, Pa., April 2.—The C I O Steel Workers' Organizing Committee announced today a number of companies had signed renewal contracts during the week. They included:

Judson Steel Corporation, Oakland, Cal.; Continental Steel Co., Kokomo, Ind.; E. C. Atkins Saw Co., Indianapolis, Ind.; Hart & Crouse Co., Utica, N. Y.; General American Transportation Co., East Chicago, Ind.; American Stove Co., Lorain, O.; Wheeling Machine Products, Wheeling, W. Va., and Klein Stove Co., Philadelphia.

Charity Solicitation Permits.

Permits to solicit funds in the city were issued to six organizations by the Charities Solicitations Commission yesterday. The recipients are: American War Mothers, St. Louis Chapter No. 10, Grand boulevard and Juniata street; Pine Street Y. M. C. A. boys' department, 2846 Pine boulevard; American Red Cross, St. Louis Chapter, 3723 Olive street; St. Domenico Italian Orphan Home, 1340 Partridge avenue, University City; Frank Wyman Outing Farm for Children, Eureka, and Relief Center, Inc., 918 South Fourth street.

HENRY FORDS TO MARK THEIR GOLDEN WEDDING

Celebration April 11 — Auto Maker to Be 75 Years Old on July 31.

DETROIT, April 2.—Mr. and Mrs. Henry Ford will observe their fiftieth wedding anniversary on Monday, April 11, at Fairlane, the Ford estate in Dearborn. There also will be a birthday observance, for it was on Mrs. Ford's twenty-first birthday that she, formerly Clara Bryant, was married to the farm youth who was destined to become one of the world's leading industrialists.

Ford said he did not know just what form the observance would take. "Edsel and Eleanor are fixing up something," he said. Edsel is the Fords' only child and Eleanor is the younger Ford's wife.

Another anniversary celebration lies ahead for Henry Ford, for on July 31 he will be 75 years old and Detroit's City Council has initiated plans for an observance to start two weeks before that date.

Ford appears in the best of health. He stoops a little, but might easily pass for 65.

Mrs. Ford, who finds her greatest outside interest in the garden and in social welfare work, apparently is also enjoying good health.

An indisposition a year ago kept her confined to her home. More recently, however, she has been able to accompany her husband on his vacation trips, the most recent of which took them to the Ford plantation near Ways, Ga.

Ford and Miss Bryant were introduced at a dance at Greenfield in 1886.

"It was a case of love at first sight," Ford afterward remarked.

"He made absolutely no impression on me at the time," said Mrs. Ford. "I didn't see him again until a year later."

It was at another dance.

"Then I went home and told my parents about him. He was different from other young men."

Mrs. Ford said that at their second meeting they sat out two dances while Ford showed her an unusual watch. It had two sets of hands which recorded standard and sun time, both of which were in use in Detroit at the time.

When Ford was trying to put together his first horseless carriage in a little brick barn back of his home in what is now downtown Detroit, most of his acquaintances scoffed at him. Mrs. Ford kept telling him the vehicle would go. When it finally did go, she sat in the seat beside him.

'ENGINEER PLUS' NEEDED, RECLAMATION CHIEF SAYS

Full Use of Means, but With Eye to Future Necessary, Declares J. C. Page.

By the Associated Press.

OMAHA, Neb., April 2.—Society needs "the engineer plus" to meet the modern challenge of drouth, dust and floods, John C. Page, United States Reclamation Commissioner, told the Nebraska Engineering Society here tonight.

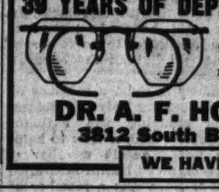
Page said engineers must have broad, social vision to qualify as leaders "in this new era which will emphasize conservation."

"The engineering profession must make its influences felt farther than the drafting room," he declared, "but it cannot do so unless it applies its thought to social and economic problems and lends its influence and leadership to their correction. The times cry loudly for the engineer with a social conscience, both in the service of the Government and in private practice."

He said the new national emphasis on conservation "means we are turning our backs upon the practice of exploiting our national resources for temporary and immediate gain without regard for the future. It means that we have substituted a policy of husbanding our resources in a manner which will result in their broad and beneficial use in our generation, and yet will preserve their usefulness for future generations."

DELIVERY BEFORE EASTER — VENETIAN BLINDS — Taller - finds Venetian Blinds, worm gear tilt device, automatic stop, all colors. Limited supply now ready. We service all makes Venetian Blinds. Called for, cleaned, repaired and refinished at low cost. National Venetian Blind Co. 5022 Queens 27c Sq. Ft. MU. 4208

39 YEARS OF DEPENDABLE EYESIGHT SERVICE!



Consult Dr. A. F. Hoffmann

This rimless mounting or a beautiful white or pink gold filled frame can be had for this low price. LENSES EXTRA $2.95

Open Evenings Except Wednesdays

DR. A. F. HOFFMANN, OPTOMETRIST

3812 South Broadway at Chippewa St. PR. 9228

WE HAVE NO BRANCH STORES

INSIST UPON Quality Dry Cleaning



DRY CLEANING Men's Suits, Overcoats, Ladies' Plain Dresses. 60c

Curtains Laundered No Starch No Plait 35c Per Pr.

GRAND LAUNDRY Family Wet Wash Ldy.

3044 Lawton JE. 3650



HERE'S HOW RECORD PLAYER WORKS!



Attaches to any modern AC set | Loudspeaker of set acts as phonograph speaker | Can be played from armchair | No getting up to change records

The World's Greatest Artists are on Victor Records!



LAWRENCE TIBBETT — LOTTE LEHMANN — NELSON EDDY — BENNY GOODMAN

GUY LOMBARDO — TOMMY DORSEY — KIRSTEN FLAGSTAD — ARTURO TOSCANINI

Here's What Members Get!

1. RCA Victor Record Player Model R-96B (list price $14.95) without cost.
2. A year's subscription to the monthly "Victor Record Society Review." Regular subscription price, $2.00.
3. Free copy of booklet, "The Music America Loves Best," plus free advice from the RCA Victor Musical Director on how to build and enjoy your own Victor Record Library.
4. Victor Record Dividends.

HERE'S HOW TO JOIN THE VICTOR RECORD SOCIETY

1. Pay $6.00 membership fee.
2. Buy $3.00 worth of any Victor Records you wish—dance, classical, symphonic, etc.

Membership in the Victor Record Society entitles you to Victor Record Dividends up to the amount of your membership fee, $6.00. You buy $1.00 worth of Victor Records a week for 60 weeks. As you complete each $15.00 worth of Victor Record purchases, you receive $1.50 in Victor Records as dividends.

Now your family can share in the great new American vogue of enjoying Victor Records! Join the new Victor Record Society now. It entitles you to many benefits. And you get the RCA Victor Record Player without cost. This thrilling instrument actually converts your radio into an electric Phonograph-Radio. Your favorite artists, your favorite music can be yours for keeps on Victor Records. With your own Victor Record Library, you can always hear the music you want when you want it... Take advantage of this unusual offer now. Get full information without obligation!

*List price subject to change without notice.

Listen to the "Magic Key of RCA" every Sunday, 1 to 2, C. S. T., on Station KWK. When buying radio tubes, say "RCA"—First in Metal—Foremost in Glass—Finest in Tone

RCA Victor Dealers in Metropolitan St. Louis

DOWNTOWN
Aeolian Co. of Mo., 1004 Olive
Baldwin Piano Co., 1111 Olive
Brandt Electric Co., 904 Pine
J. D. Carson Co., 11th and Olive
Eagle Furniture Co., 901 Franklin
Famous-Barr Co., Seventh and Olive
Hunieth Music Co., 516 Locust
Lammert Furn. Co., 911 Washington
Scruggs-Vandervoort-Barney, Tenth and Olive
Stein Furn. Co., 900 Franklin
Stone Electric Co., 713 Pine
Stix, Baer & Fuller, Seventh and Washington

NORTH
Hankammer Hdwe. Co., 4354 Warne
Ideal Radio Co., 2138 East Grand
Johnson Hdwe. Co., 5744 West Florissant
Chas. F. Kroemeke, Inc., 3528 N. Grand
Meicher-Schone Hdwe. Co., 4800 Natural Bridge
Fred A. Schmidt Appl. Co., 6210 West Florissant

SOUTH
Allen Electric Co., Grand and Bates
Baker Electric Co., 8204 Gravois
Bigatte Electric Co., 5400 Gravois
General Radio & Elec. Supply, 5216 Chippewa
Holland Radio Co., 1633 South Broadway
Parks Appl. Co., 7700 Ivory
Refrigerator & Appliance Sales Co., 3552 Gravois
South Side Radio & Service Co., 3617 South Grand

WEST
Home Elec. Co., 1340 Hodiamont
J. Lesser Goldman, 386 North Euclid
Tivoli Music Co., 6244 Delmar

CLAYTON
As You Like It, Inc., 7716 Forsythe

ILLINOIS
ALTON—Union Electric Co. of Illinois
BELLEVILLE—Dechant Bros. Electric Co.
EAST ST. LOUIS—Jamerson Furn. Co., 223 Collinsville; Meyer-Hurwitz Jewelry Co., 230 Collinsville
EDWARDSVILLE—Schwartz Furn. Co.
GRANITE CITY—Tri-City Radio Service Co., Nineteenth and Grand

Interstate Supply Co. (Exclusive Wholesale Distributors), Tenth and Walnut Sts. Phone CHestnut 2400

LECTURE BY DR. FRANK BRUNO

"Economic Basis of Unemployment," Topic Tuesday Night.

Dr. Frank Bruno, professor of applied sociology at Washington University, will speak Tuesday at 7:45 p. m. at the Downtown Y. M. C. A., 1528 Locust street, on "Economic Basis of Unemployment" at the first of a series of four lectures and discussions comprising an economic questions seminar sponsored by the "Y."

Speakers on the following three Tuesdays will be Jacob M. Lashly, attorney; Dr. Isaac Lippincott, professor of economics at Washington University, and T. L. Gaukel, director of the local field office of the Social Security Board.

HEALTH INSURANCE INQUIRY TO BE SOUGHT

Wagner Says He Will Seek Investigation as Step Toward Legislation.

By the Associated Press.

WASHINGTON, April 2.—Senator Wagner, Democrat, New York, said today he probably would take a step in the direction of health insurance legislation next week by asking for a Senate investigation of the whole subject.

Wagner expects opposition to his investigation resolution. Ever since the Social Security program revived talk of health insurance and socialized medicine, the American Medical Association has been voicing disapproval.

The social welfare group of the New Deal administration, however, is assembling ammunition to fire back. An interdepartmental committee already has made a detailed study of the costs of medical care and has reported, among other things, that "health and sickness services must be made more extensively available through measures that will lighten the burdens of sickness costs."

Dr. Isidore S. Falk, a member of the Social Security Board's research staff, is studying the national health problem with a view to helping the board decide whether it should recommend health insurance legislation. Falk was a member of the committee on costs of medical care which several years ago reported that poor people did not receive enough medical attention because of its cost.

Fight on Plan in Capital.

The fight over health insurance already has broken out in the capital, where the Home Owner's Loan Corporation is operating a group plan for Federal employes. The H O L C plan is under fire from both the American Medical Association and the District of Columbia Medical Society, and its legality is being tested in the courts.

Under the H O L C plan, any Federal employe may join. He pays $2.20 a month if single or $3.30 if married. The H O L C contributed $40,000 for a starter.

In return, the insured man and his family are entitled to clinical service, operations and hospital care when ill without further charge. A staff of seven surgeons and physicians care for the 6000 enrolled.

The District of Columbia Medical Society already has ousted one of the seven—the baby doctor—and charges of unethical practice have been lodged against another — the surgeon — in his home town medical society.

New Dealers point to the Capper Health Insurance bill, pending in the Senate, as a hint to the form a Federal program might take. Drafted by Abraham Epstein, head of the American Association for Social Security, the Capper bill would provide not only medical care for the sick but also cash benefits for those out of work because of sickness.

Both the benefits and the medical care would be supervised by the states. Employers, employes and the states would contribute to the cost. Farm and domestic labor and employes making more than $60 a week would be excluded.

While sick, employes would receive half-pay from the insurance fund. Payments would be limited to 15 weeks. The employe and his family would be entitled to free medical service and hospitalization, with the doctors to be paid from the fund on either a salary or fee basis.

New York Measure Failed.

Robert F. Wagner Jr., a member of the New York State Assembly and a son of the United States Senator, introduced a similar bill for that state recently. The bill died in committee, but the assembly approved a resolution calling for an investigation of health insurance in general.

Representative Treadway (Rep.), Massachusetts, recently introduced a health insurance bill based on the British Columbia plan, but he said today he put it in for a constituent and had no interest in its enactment. The Treadway bill would provide only medical care for the insured and would place the greater share of the cost on employes.

Social Security authorities said 15 State legislatures had health insurance bills before them this winter, but that no state so far had put a plan into effect.

ONE IN EVERY 12 PERSONS ON ILLINOIS RELIEF ROLLS

634,885 Get Aid in February; Largest Number Since Big Shift to W P A.

By the Associated Press.

CHICAGO, April 2. — The 634,885 persons receiving relief in Illinois in February constituted the greatest number since the large-scale transfer to W P A employment was completed early in 1936, the Illinois Emergency Relief Commission's monthly bulletin says.

The total approximated one in every 12 persons in the 1930 population.

An increase of 13,300 from the January relief total was the smallest gain in three months, chiefly because of increased employment on W P A projects, which the commission says offset the large number of cases opened.

The part of the population receiving relief in February ranged from 1.3 per cent in Richland County to 22.8 per cent in Hardin County. Seventy-four counties showed increases in the number of home cases for the month, two no change and 26 decreases.

W P A workers and pension recipients are not included unless they received supplementary aid from general relief funds.

PROBATE COURT TO CHANGE 134-YEAR-OLD FILING SYSTEM

Adopts "Flat" Method of Preserving Estate Documents, Beginning Tomorrow.

The St. Louis Probate Court will put into practice beginning tomorrow a new method of filing documents relating to estates. Announcement of the change was made yesterday by Chief Clerk Frank E. Morris, who pointed out that the system, known as the "flat filing" plan, which has been used in the St. Louis Circuit Court the last eight years, will take the place of one in use in Probate Court since the court was established 134 years ago.

In all estates filed henceforth the present folding wrapper is to be eliminated and a file which permits documents to be filed flat and in chronological order substituted. For their better protection a photostatic copy of wills in new estates is to be placed in the file and the original document will be withdrawn from access by the public, a departure from former practice.

The adoption of the new method necessitates the withdrawal from the file of receipts showing payment to beneficiaries. These receipts will be placed in separate compartments as a safeguard from loss or abstraction. Papers placed in the new files will be so attached as to prevent their removal. In the future the court will not permit such records to be withdrawn from the court.

Home Economics Officers Named.

Special to the Post-Dispatch.

COLUMBIA, Mo., April 2.—The Missouri Home Economics Association concluded its sixth ... meeting here today with ... tion of officers, naming Pro... nie L. Irons of the Univer... Missouri as president. Oth... cers: Vice-president, Louise ... Jefferson City; secretary-t... Bertha Whipple, Columbia; ... cillor, Amy Kelly, Columbia; ... nate, Mrs. Hazel Young, Co...

C. E. Williams
SIXTH and FRANKLIN
DOUBLE Eagle Stamps MONDAY

Feet Hurt? Burn?
Here Is Positive RELIEF
The Sawyer Metatarsal ARCH SHOES



PAINS

AT THE BALL of foot usually indicate the loss of normal motion in the Metatarsal Arch. For Prevention and Correction—

Wear These Metatarsal Shoes

Smart New Styles
Amazing Values
$6.00

136 Different SIZES And Widths



Scientific Fitting

Leather Heel Tie, Fine BLACK OR BROWN KID

PATENTED Two-Way Combination SUPPORT



Plus-Fit Lasts



Covered Heel Tie, Fine BLACK OR BROWN KID

SIZES 3 TO 11
WIDTHS AAAA TO EEE

Also Blue or Black GABARDINES
Sizes to 10—AA to D

A—METATARSAL
B—LONGITUDINAL
Arch Supports

ONLY at This Store. Style Book on Request.

America's FASTEST GROWING FOOD STORES
FOOD CENTER
SIXTH & FRANKLIN • BROADWAY & CHIPPEWA • 18TH & O'FALLON • 3131 WEST PINE BLVD.

Monday, Tuesday, Wednesday Special
LOW PRICES
The Popular Vacuum Packed
Maxwell House Coffee LB. CAN 24
Pure Cane Sugar 10 Lb. Cloth Bag 48
Red Sour Pitted Cherries For Delicious Pies and Desserts No. 2 Can 10

Finest Quality Meat

Pork Chops First Cuts Lb. 15
Spareribs Fresh Meaty 2 Lbs. 25
Bacon Hickory Smoked Sugar-Cured, Wafer Sliced Lb. 20
Franks or Bologna 100% Pure Meat 2 Lbs. 25
City Chicken Legs Each 3
Boiling Beef Lb. 8
Short Ribs of Beef Lb. 10

FRESH HERRING Lb. 12
FRESH SHRIMP Lb. 20
ROLL HERRING 2 for 5
SUNFISH Lb. 19

Lard Pure White 2 Lbs. 19
Creamed Cottage Cheese 2 Lbs. 23
Non-Such Mincemeat Pkg. 10

Pecan Cherry Topped Caramel Rolls They're 35c Elsewhere Pan of 1 Doz. 17
Devil's Food Loaf Cake Choco. Iced 20c Seller 13

Florida, Juicy Oranges Good Size Each 1c
Yellow Onions 4 Lbs. 10
New Fresh Spinach 3 Lbs. 10
Calif. Carrots Large Bunches 2 for 5

1-Year Old BARREL WHISKEY 90-Proof Qt. 99
Famous American 100-Proof BOTTLED IN BOND Bourbon Whiskey 1.09 Pt.
Campbell's Pork and Beans Can 6
Beer Case of 24 Bottles 99

FREE PARKING At Downtown Store



"HERE'S THE MOST AMAZING BARGAIN I'VE EVER OFFERED"
DAMP WASH FLAT WORK IRONED
Wearing Apparel Returned Damp Ready to Iron
4c Lb.
OVER 20 LBS.
FIRST 20 Lbs., 97c; Each Additonal Pound, 4c
PLAIN GARMENTS CLEANED & PRESSED 2 for $1.00
PROMPT PICKUP AND DELIVERY
Justin T. Flint Laundry Co. FR. 6100

UNION-MAY-STERN'S EXCHANGE STORES

OPEN NITES TILL 9

Elec. Refrigerators, $59.95
Ice Refrigerators — $2.95
Circulators — $11.95
Metal Beds — $1.00
Gas Ranges — $4.95
8-Pc. Dining Suite, $14.95
Philco Radios — $9.95
Day-Beds — $1.95
Used Pianos — $19.95
Living-Room Suites, $6.95
Studio Couches — $6.95
Bedroom Suites — $19.95
9x12 Rugs — $4.95

EASY TERMS*
* Small Carrying Charge

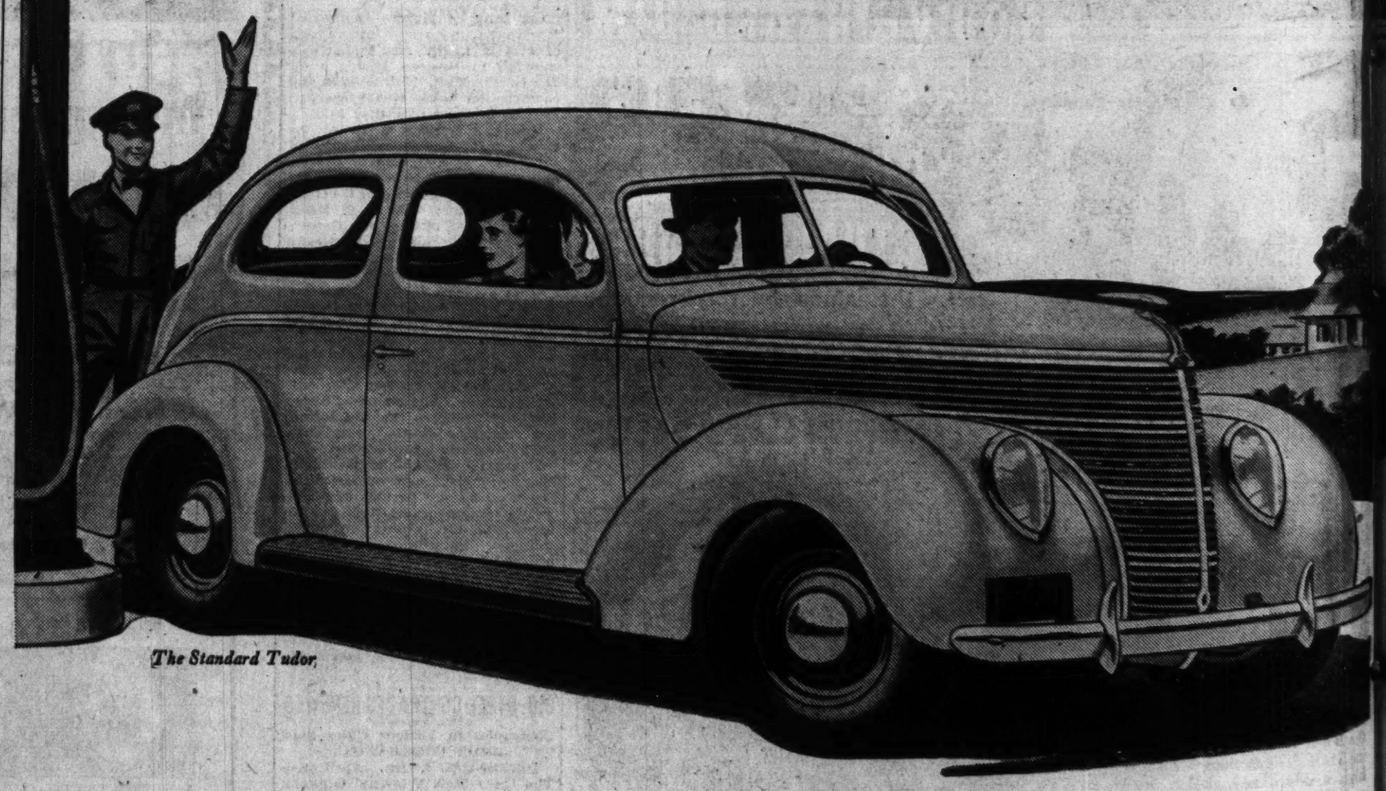
COMPLETE ROOM OUTFITS $36.95



All Stores Open Every Nite Till 9

UNION-MAY-STERN EXCHANGE STORES
Vandeventer & Olive
Sarah & Chouteau
616-18 Franklin Ave.
206 N. 12th St.

When you buy an "8"
to save money
IT'S NEWS!



The Standard Tudor

FOR YEARS, only the biggest, most costly cars had 8-cylinder engines. When the Ford V-8 engine was first introduced, people welcomed the finer performance that 8 cylinders provided, but kept their fingers crossed on economy. It somehow seemed as if 8 cylinders had to use more gasoline.

But the news spread that Ford V-8 cars were giving just as good gas mileage as cars with fewer cylinders that did not offer 8-cylinder advantages. Good design, not number of cylinders, determined economy. By last year, four million people had stepped up to the 85-horsepower V-8 class. Then the slightly smaller 60-horsepower Ford V-8 engine was introduced.

Reports soon rolled in from owners averaging 22 to 27 miles on a gallon of gasoline. More than any Ford car had ever given! A new standard of economy—a low price—and the smoothness of 8 cylinders! That was NEWS!

America bought 300,000 Ford V-8 "60s" the first year and is still buying. If you'd like to know why—if you'd like to save money all ways—see and drive the 1938 version of this thrifty, modern car. There's a dealer near you.

Ford

THE "Thrifty Sixty" FORD V-8

WE QUIT BUSINESS
AT 10TH & WASHINGTON

Ladies' SHOES ... Pairs ... Tie, Pair — 77c

49c Ladies' CREPE GOWNS Novelty Trimmed 25c

98c BED SHEETS SIZE 81x90 Hemmed, Seamless. 69c

$3.95 LADIES' SILK DRESSES $1 New Spring Styles

$3 GROWING GIRLS' OXFORDS $1 White with crepe soles. Also others. Pair

$3.50 Buck Leather Dress OXFORDS FOR MEN ALL SIZES $1.59

SUGAR COUPON 3c POUND
Monday, April 4, 9 A. M. Until All Sold.
4000 POUNDS PURE CANE GRANULATED
In 2-pound cloth bags. Limit 2 bags.
BRING THIS COUPON
NONE SOLD WITHOUT COUPON

MEN'S FINE SUITS & TOPCOATS $7 Values to $16.95

BOYS' 4-PC. WOOL SUITS $4.95 Coat, vest, longies and knickers.

GENUINE ALL-WOOL ARMY BLANKETS $1.99 Reclaimed Special, Monday

15c HONEYCOMB TOWELS MONDAY 6c Each

BARNEY'S
AT 10TH & WASHINGTON

Everyday Low Prices

A & P WH'SE FOOD MART
4507 SCOTT AVE.
Just ON Enolid at Kingshighway

MILD AND MELLOW COFFEE 8 O'CLOCK	3 Lb. Bag	39c
ANN PAGE GELATIN DESSERT SPARKLE	3 Pkgs.	10c
MINUTE TAPIOCA	Pkg.	10c
BLEACHES, CLEANSES CLOROX	Pt. Btl. 10c	Qt. Btl. 19c
IONA BRAND COCOA	2 Lb. Can	15c
SUPER BAKT SODA CRACKERS	2 Lb. Pkg.	15c
WHITE HOUSE EVAP. MILK	4 Tall Cans	25c
CAKE FLOUR SOFTASILK	Pkg.	25c
ANN PAGE SALAD DRESSING	Qt. Jar	29c
IONA SLICED OR HALVED PEACHES	No. 2½ Can	15c
SULTANA FINE OR BROAD NOODLES	2 1-Lb. Pkgs.	25c
GOLD MEDAL BISQUICK	Lge. Pkg.	25c
BLUE ROSE FANCY RICE	3 Lbs.	10c
BREAKFAST CEREAL RALSTON	Pkg.	21c
SULTANA RED KIDNEY OR RED BEANS	6 16-Oz. Cans	25c
SNIDER'S KETCHUP	2 14-Oz. Btls.	25c
A FINE VALUE! RINSO	2 Sm. Pkgs.	15c
SOUR OR DILL PICKLES	Qt. Jar	15c
IONA BRAND CORN OR GREEN BEANS	4 No. 2 Cans	25c
TENDER BOILING BEEF	2 Lbs.	19c
BONELESS BOILED HAM	Lb.	35c
SLICED BACON	Lb.	23c
PURE LARD	3 1-Lb. Cartons	25c
TEXAS SEEDLESS 70 SIZE GRAPEFRUIT	8 for	25c
TEXAS CARROTS	3 BCHS.	10c

Billy Sunday Jr. Dies.

LOS ANGELES, April 2. — Billy Sunday Jr., son of the late Billy Sunday, evangelist, died today of pneumonia. Sunday had been in the real estate business.

HEARING TOMORROW ON LACLEDE GAS RATE

Proposal to Put $300,000 Burden on Public Before State Utilities Board.

By the Jefferson City Correspondent of the Post-Dispatch.

JEFFERSON CITY, April 2. — The Missouri Public Service Commission will begin hearings here Monday morning on the joint application of the City of St. Louis and the Laclede Gas Light Co., for approval of a proposed new general gas service rate schedule for the company, which virtually would nullify a 6 per cent reduction in domestic and commercial gas rates for St. Louis users, ordered by the commission in 1934.

The commission made no change in its arrangements to hold the hearings here, after considering letters from several gas users in St. Louis, and a resolution adopted at a small mass meeting held there last Wednesday night, urging transfer of the hearings from Jefferson City to St. Louis.

In recent years the commission has followed a fixed policy of holding all hearings concerning public utility rates and valuation in Jefferson City. It declined to depart from this policy in this instance, despite a campaign to force holding of the hearings in St. Louis.

The joint application of the city and company for approval of the proposed new rate schedule was filed last Feb. 11 as a part of an agreement between the company and Mayor Dickmann on tax measures, and for termination of litigation over the gas rates.

The rate proposal, if approved by the commission would wipe out nearly $300,000 of the six per cent reduction ordered by the Commission in 1934, estimated at about $330,000 a year. Conditional upon approval of this rate change by the Commission, the company agreed to drop a suit in Federal Court in St. Louis contesting validity of a city ordinance imposing a 5 per cent gross receipts franchise tax upon the company, this tax has been estimated at $307,500 to $350,000 a year.

If the Commission approves the new schedule, it would have the effect of transferring from the company to the gas consumers virtually all of the burden of the franchise tax that would be paid to the City Administration.

Under the agreement between the company and Mayor Dickmann, the company would accept a rate-making valuation of $39,000,000 fixed by the Commission for its property in 1934, would accept the 6½ per cent return fixed by the Commission as fair and reasonable on that valuation, and agree to refund to gas users approximately $1,000,000 representing the six per cent reduction, which has been impounded during litigation over the Commission's valuation and rate order of 1934.

NEGRO HEALTH WEEK OPENS TODAY; SPEECHES IN CHURCHES

Doctors to Speak From Pulpits to More Than 85 Groups in City and County.

The annual Greater St. Louis Negro Health Week campaign will begin today, with mobilization day programs at regular services of more than 85 Negro churches in the city and county. Physicians will speak from the pulpits.

Twenty-five medical, social and educational agencies are taking part. There will be speeches, health movies, recreational events, clinics and contests. Tuberculosis and venereal diseases will be emphasized.

A pre-school progress clinic, sponsored by play schools and mothers' clubs of East St. Louis in co-operation with the campaign, will open today with a mass meeting in the Bethel A. M. E. Church, Madison.

In a radio address last night, the Rev. Frank Madison Reid, chairman of the Health Week Committee and pastor of St. Paul's A. M. E. Church, said: "Doubtless the high death rate of the Negro race in America can be partially traced to the Negro's deplorable lack of interest in exploring the unpleasant realities of his own existence."

FORD HEARINGS DUE TO END WEDNESDAY OR THURSDAY

Only 4 or 5 More Defense Witnesses Will Be Called at Labor Board Inquiry.

The National Labor Relations Board hearing on charges of unfair labor practices against the Ford Motor Co. probably will be concluded Wednesday or Thursday, Trial Examiner Tilford E. Dudley said yesterday at the close of the eighty-third day of the inquiry.

Ford counsel said that no more than four or five additional witnesses would be called and that the company's case would be closed tomorrow. The company this far has called 625 witnesses since presentation of defense testimony began Jan. 25.

Dudley said to a Post-Dispatch reporter that rebuttal testimony for the N L R B and the Liberty Legion of America, intervener in the case, should require no more than three days. The examiner said he probably would allow a short adjournment for opposing counsel to prepare final arguments, which will not be a part of the official record.

Accused of Poisoning Husband.

NEOSHO, Mo., April 2. — Mrs. Ola Jordan, 37 years old, waived preliminary hearing today on a charge of attempting to kill her husband, Pat Jordan, 50, by placing poison in his coffee. Justice James G. Farrell bound her over for trial at the June term of Circuit Court. Jordan is recovering.

GOLDMAN BROS. OPEN NIGHTS til 9

Sale! 1,000 IMPORTED DAMASK INNERSPRING MATTRESSES

SALE FOR 1 WEEK ONLY

Lowest Price an Innerspring Mattress of Such Quality Has Ever Been Offered

$11 ONLY $1.00 CASH



CHOICE OF GREEN OR ROSE

AN ACTUAL $19.75 VALUE!

This is not just an ordinary mattress sale! When you can buy a guaranteed innerspring mattress covered in fine quality IMPORTED BELGIAN DAMASK for only $11, it's time to sit up and take notice! It is only because of a special purchase from a nationally known maker of quality bedding that we are able to make this sensational offer. Every mattress is made of selected, new, sanitary materials. Every mattress is scientifically built for sound, restful sleep, with guaranteed innerspring construction. Don't let anything keep you away.

FULL, THREE-QUARTER OR TWIN SIZE

Limit, 2 Twin or 1 Full Size to a Customer



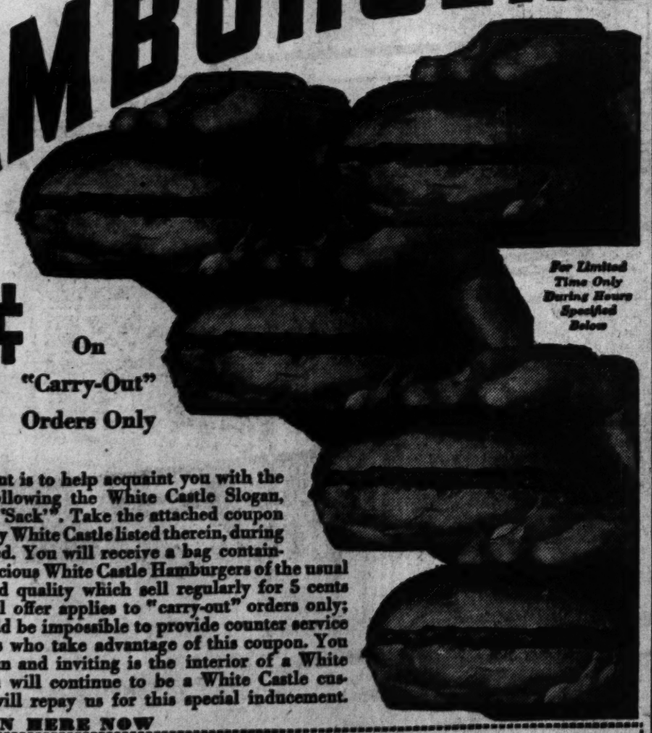
$1 CASH Delivers to You! 50c WEEKLY PAYS FOR IT!

OPEN NIGHTS until 9

NOTE THESE QUALITY FEATURES:
- ★ Built of New, Sanitary Materials.
- ★ Ultra Violet Ray Purified Felt for Health Protection.
- ★ Hand Tailored With Roll Edges and Secure Button Tufts.
- ★ Has 4 Air Ventilators.
- ★ Guaranteed Innerspring Construction.
- ★ IMPORTED BELGIAN DAMASK in Choice of Green or Rose.

GOLDMAN BROS
1102-08 OLIVE ST. .... ST. LOUIS
Small Deferred Payment Charge

5 Special Trial Offer At All White Castles HAMBURGERS



10¢ On "Carry-Out" Orders Only

For Limited Time Only During Hours Specified Below

This advertisement is to help acquaint you with the advantages of following the White Castle Slogan, "Buy 'em by the 'Sack'". Take the attached coupon and only 10c to any White Castle listed therein, during the hours specified. You will receive a bag containing 5 full size delicious White Castle Hamburgers of the usual high standard and quality which sell regularly for 5 cents each. This special offer applies to "carry-out" orders only; obviously, it would be impossible to provide counter service for the thousands who take advantage of this coupon. You will see how clean and inviting is the interior of a White Castle. Then you will continue to be a White Castle customer and that will repay us for this special inducement.

CLIP COUPON HERE NOW

5 Hamburgers for 10c on "Carry-Out" Orders Only
"Any Hour, From 6 A. M., Monday, Until Midnight, Friday, April 8, 1938"
EXCEPT During the Hours Between 11 A. M. and 1 P. M. Each Day.
ONLY ONE COUPON HONORED PER PERSON

Any child or adult may present this coupon with 10c at any White Castle listed below during the hours specified above and receive a bag containing 5 regular White Castle Hamburgers. This coupon applies to "carry-out" orders only. The regular price of 5 cents each will be charged for each Hamburger served at the counter.

If you wish more than the 5 Hamburgers provided for in this coupon, the White Castle Attendant will be glad to sell you as many more Hamburgers as you desire, at the regular price of 5 cents each.

Remember U. S. Government Inspected BEEF delivered daily, is the ONLY meat used in White Castle Hamburgers. Buy 'em by the "Sack".

Chippewa and Hampton
Kingshighway and Natural Bridge
Vandeventer at Kingshighway
4524 S. Kingshighway; at Devonshire
3636 S. Grand; at Gravois
509 De Baliviere; near Delmar
1819 S. Broadway
6128 Easton Ave. (Wellston)
Kingshighway and Wells
1208 Choteau; at 12th
2623 S. Jefferson
1015 N. Grand; at Windsor
3570 Chouteau; at Grand
3101 Washington; at Cardinal
7411 Manchester (Maplewood)

BE SURE THE SIGN SAYS WHITE CASTLE

A NATIONAL INSTITUTION White Castle SYSTEM, INC. ESTABLISHED IN 1921

CLIP COUPON HERE NOW

AUCTIONEERS AUCTIONEERS

REGULAR WEEKLY FURNITURE AUCTION SALES

BEN J. SELKIRK & SONS AUCTIONEERS
Judicial, Legal and Voluntary Mercantile and Industrial Sales
ESTATE TAX APPRAISALS
Offices, Galleries and Salesroom
4166 OLIVE ST. (at Whittier). Phone JE. 1700

SPECIAL ART PROPERTY GALLERY DISPERSALS

Wednesday, April 6th 10:30 A. M.

This Wednesday Furniture Auction Sale Includes Capacity Salesroom of Modern Furniture, Furnishings, Rugs, Carpets, Home Utilities and Various Property of Similar Character.

AT 12:00 NOON, we will sell, subject to Trustee's approval, 100 pairs Ladies' Shoes, National Cash Register, 15 Shoe Chairs, Shelving and Show Stands, formerly used by Mack's Shoe Store, in the conduct of business. JOSEPH CHUSED, TRUSTEE.

Do Not Fail to Attend This Sale, the Regular Custom of Hundreds. Consignments of Single Items Received.

WHAT HAVE YOU THAT WE MAY SELL

TRUSTEE'S BANKRUPTCY AUCTION SALE
POLLY'S OUTLET STORE
SHOES — FIXTURES — PLYMOUTH SEDAN
MONDAY, APRIL 4th 100 NORTH JEFFERSON AVENUE 10:30 A. M.
By order of the Referee in Bankruptcy, we will sell for the Trustee of the estate of Irving Pallakoff, the following:
400 Pairs Men's, Ladies', Misses' and Children's Shoes, Galoshes, Slippers, etc. FIXTURES: National Cash Register, Shelving, Shoe Chairs, Electric Fan, Radio, Lighting Fixtures. 1930 PLYMOUTH SEDAN.
The property will be offered in bulk and in selected detail lots, subject to Court's approval. TERMS, CASH.
SAMUEL S. MANDEL, Trustee 418 Olive Street
BEN J. SELKIRK & SONS, Auctioneers.

MOUND CITY FURNITURE AUCTION
MONDAY April 4th, 2004 Delmar Starting at 10:30 A. M.
A choice selection of Living Room, Dining Room, Bedroom and Kitchen Furniture, both in sets and odd pieces. Also Stoves, Refrigerators and other Household Appliances, Dishes, etc.
MOUND CITY AUCTION COMPANY
2000-10 DELMAR CH. 5394

Salesmen when wanted—men who can sell—pleasing, intelligent and experienced—bigger business builders—are among the readers of the Post-Dispatch Help Wanted columns. You can reach them quickly through a Post-Dispatch Help Wanted ad. Call MAin 1111 for an adtaker.

AUCTIONEERS AUCTIONEERS



FIXTURES • FURNITURE
2 BIG AUCTIONS IN ONE
TUESDAY, APRIL 5TH, AT 10 A. M. SHARP
2007-17 DELMAR BOULEVARD
FURNITURE, 10 A. M. SHARP
NOTICE TO DEALERS AND CLUB HOUSES
Fifteen (15) storage lots and many other consignments . . . covering every household need.

FIXTURE AUCTION—2 P. M. Sharp
LADIES' READY-TO-WEAR STORE FIXTURES
Late style large Hosiery Case . . . 2 Wall Cases . . . 1 Floor Case . . . Counters . . . Dress Forms . . . Head Display Forms . . . Window Fixtures, etc.
GROCERY AND BUTCHER FIXTURES
Bin Counter . . . Shelving . . . 2 Square Meat Blocks . . . 3 Computing Scales . . . 3-Horse Power A. C. Motor . . . Brecht Compressor . . . Long 15-Foot Display Meat Case.
OFFICE AND LEATHER FURNITURE
Fine Leather Davenport and Leather Chairs . . . Oak and Mahogany Flat-Top Desks . . . Miscellaneous Office Chairs . . . 1 Steel File . . . and several Card Files . . . Revolving Steel Files . . . Sectional Bookcases, Typewriters, Check Writer, etc.
3-CHAIR BEAUTY PARLOR OUTFIT
TERMS CASH—SALE STARTS AT 10 A. M. SHARP
NOTICE—On Monday, April 11th, we will sell at auction New Chromium Reception Room Furniture. Also new and used Beauty Parlor Equipment.
MISSOURI FURNITURE AUCTION

LIQUIDATION AUCTION SALE
BROWNLOW and COMPANY
218-22 West Pacific Street
Springfield, Missouri
TUESDAY, APRIL 5 12:00 NOON
By authority invested in me by the Board of Directors of Brownlow and Company, I will offer for sale and sell at cash the following described property: EXCEPTIONALLY CLEAN STOCK OF MERCHANDISE, INVOICE AT COST VALUE, EXCLUSIVE OF FIXTURES AND EQUIPMENT, APPROXIMATELY $24,000.00.
DEPARTMENTS
Yard Goods, Linens, Sheets, etc. (total yardage 20,822); Ready-to-Wear and Infants' Wear; Women's Furnishings and Drug Department; Family Footwear, approximately 1800 pairs; Men's and Boys' Furnishings, Overalls and Work Shirts; Hardware, Paint, Fishing Tackle, Candy and Tobacco; Glass, Queensware, Toys and Dolls; Odd lot merchandise in warehouses; Fixtures and equipment, book value $5,763.64; Automobile and Truck.
Leaseholds on main building expiring May 31, 1938, with renewal privilege of three years, available to successful bulk bidder.
The property will be offered first in bulk, subsequently in 10 divisions indicated above, the highest bid or combination of bids to prevail, subject to the approval of the Board of Directors. The premises will be open for inspection the day preceding the sale.
FRED J. LAUCHLI, MANAGER
BROWNLOW and COMPANY

LUTHERAN BODIES IN GERMANY GIVE AID TO PLEBISCITE

One Group and Catholic Co-Bishop Indorse Union With Austria in April 10 Ballot.

CONFESSIONAL SYNOD PRAYER FOR TODAY

Niemoeller Organization Welcomes Union of Brethren With Statement of Thanksgiving.

By the Associated Press.

BERLIN, April 2.—A Catholic co-bishop and the German Lutheran Church indorsed today the union of Germany and Austria while ministers of the Protestant Confessional Synod issued a prayer of thanksgiving as a prelude to the April 10 plebiscite. The Confessional Synod is the organization of a majority of Lutherans formed in opposition to Nazi domination of the church.

Dr. Johannes Baptist Dietz, Catholic co-bishop for the Diocese of Fulda, made his indorsement in an appeal, issued in advance by D. N. B., the official news agency, which he will make tomorrow to the Catholics of the diocese.

He expressed the hope that "the creator of the new and irrevocable greater Germany (Reichsfuehrer Adolf Hitler) will combine the achievement of national unity with a generous religious appeasement and thereby make complete the joy of the new and greater German people." He then added:

"I call on you, therefore: share my confidence and in our election day write a hearty 'Ja' (Yes) on your ballot. At the same time accompany this day of the significant plebiscite with special prayers for the entire German people."

Lutheran Indorsement.

Lutheran bishops met and formulated an indorsement of the plebiscite in which emphasis was laid upon the necessity of continuing to preach the Gospel of Jesus Christ in Germany.

"As brethren of the same faith," their declaration said, "we greet the Evangelical Church of the eastern march of Germany (Austria) now returned to its home.

"Next Sunday (April 10) we shall unite with all Germany in order to give expression to our joy at the newly created greater Germany and its Fuehrer.

"At the same time we testify to our determination to labor incessantly that Christ be preached to the German people. We call on our congregations to unite in prayer with us that God may bless the folk and the Fuehrer."

The ministers of the Confessional Synod, of which the Rev. Martin Niemoeller, now in a concentration camp, became the outstanding exponent, agreed upon a prayer to be read tomorrow in all their churches.

Prayer for Today.

The prayer follows:

"Lord God, Thou leadest our people through decisive days in its history.

"Thou permittest our German brethren in all Austria to return to the German reich (nation). Thou gavest our church the possibility of uniting with the Evangelical churches of the German eastern march which had to defend their faith through centuries of contest.

"Lord, we praise Thy name and implore Thee:

"Guide the Fuehrer and the people according to thy will . . . Teach us all to seek the best for our fatherland at all times, to live for our people in obedience to thyself and to make every decision required of us in such a manner that we may face Thee today and the day of judgment."

The Catholic diocesan weekly paper in Berlin carried the loyalty declaration of a week ago by Theodore Cardinal Innitzer of Vienna.

Half Million Hear Hitler Speak in Munich.

By the Associated Press.

MUNICH, Germany, April 2.—Half a million Bavarians cheered Adolf Hitler's appearance today in this city, birthplace of the Nazi movement.

Speaking in behalf of the April 10 plebiscite on the union of Germany and Austria, Hitler again summed up the achievements of his five years of power.

"The hopes of our enemies of 1918 have been annihilated," he declared. He received an ovation when he mentioned that it was Bavaria which furnished the soldiers who on March 22 "played a vital role in solving one of the greatest questions in German history, bloodlessly and with lightning rapidity."

The date to which he referred was the day German soldiers entered Austria.

Newspaper Says Germans in Argentina Are Voting in Plebiscite.

By the Associated Press.

BUENOS AIRES, April 2.—The anti-Fascist press in Buenos Aires opened a new attack today on German Nazi influence in Argentina in connection with the plebiscite April 10 on union of Germany and Austria.

The newspaper Critica asserted that the German Embassy and Nazi organizations were putting pressure on Germans and Austrians in Argentina to get them to take part in the plebiscite. The paper said Germans and Austrians were casting their plebiscite ballots in 21 German clubs in Buenos Aires and its suburbs, besides others in the interior of Argentina.

"The Nazi machine has transferred its terrorism to America," it said.

The German Embassy denied such reports, saying that "a vote here would not be possible, because Germans and Austrians in Argentina are in a foreign country."

Government officials had no comment on the situation, but Critica said the Government had assigned detectives to obtain all the details, including the "connections of the Nazi party with Argentine reactionary parties."

INJUNCTION SUIT DROPPED

Man Charged With Unauthorized Law Practice Dismisses Action.

A suit by John Berns, in business as the Berns Adjustment Agency, 3121 North Grand boulevard, for an injunction to restrain the St. Louis Bar Association from interfering with the business of the agency on the ground that the agency engaged in the unauthorized practice of law was dismissed by the plaintiff yesterday before Circuit Judge William S. Connor.

The Bar Association's injunction suit to prevent the concern from engaging in the practice of law is pending in Circuit Judge Eugene J. Sartorius' court.

INTERNATIONAL SHOE DEFENSE BEFORE NLRB

Witness Denies Any Company Officer Gave Advice in Forming Brotherhood.

Special to the Post-Dispatch.

HANNIBAL, Mo., April 2.—Details of the formation last July of the Western Brotherhood of Shoe and Rubber Workers, which the National Labor Relations Board charges was fostered by the company, were given today by Ezra Treaster, first witness presented by the Brotherhood in the hearing of N. L. R. B charges of unfair labor practices against the International Shoe Co. In 16 days 80 witnesses have given testimony that covers 3750 pages of the official record.

Treaster, one of the 16 International Shoe Co. employes from the company's three plants here who did the preliminary organization work of the Brotherhood, traced the steps in answer to questions by Charles E. Rendlen, Brotherhood counsel. Like other witnesses he said he and other workers called on C. F. Nerlich, local superintendent, who told them that under the Wagner act "the company cannot advise you as to joining any unions. You can join any you please."

Before this conference, he said, a group of employes including himself, had called on Prosecuting Attorney Walter G. Stillwell with the view of employing him as counsel. Stillwell, he said, explained that because of his official post he could not accept, but advised them to talk with their superintendent, and to tell Nerlich "what you are going to do and what you are not going to do."

Earlier in his testimony Treaster told of belonging to the Shoe Workers' Protective Union, also an unaffiliated body, in 1933. He thought the local group had 1500 members who paid $1 initiation fee and 35 cents a week. He testified that after two months he "understood an officer of the union took $1500 and left town."

Treaster gave an explanation of the origin of the name Western Brotherhood.

"We wanted 'western' in it," he said "because we are in the West and also because we wanted to indicate we had no connection with the East. We liked 'brotherhood' because the railway brotherhoods are the largest independent unions."

Treaster, who was vice-president of the Brotherhood in its incipiency at the same time W. C. Broaddus, last witness introduced by the board, was president, denied that at any time, to his knowledge, had any company official or any one in a supervisory capacity, had any part in advising the organization.

$85,098 GRANT FROM W P A FOR TOWER GROVE PARK WORK

117 Men to Be Employed for Year; Record to Be Made of All City Bridges.

Notice that the W P A had granted $85,098 for improvement work in Tower Grove Park, to employ 117 men for a year, was received by Mayor Dickmann yesterday. The work will include general landscaping and improvement of drives, walks, wading pools, tennis courts and recreation fields.

Another W P A grant announced gave the city $12,438 for employment of 28 men for six months in making detailed records of the age, history, and physical condition of all bridges owned by the city. No part of the cost of either undertaking will be borne by the city.

UNION MINERS ACQUITTED

Accused of Putting Bolts on Opponents at Harlan, Ky.

By the Associated Press.

HARLAN, Ky., April 2.—Union coal miners were acquitted by a Circuit Court jury today of charges they conspired to intimidate non-union miners and union members who broke the rules, by fastening bolts around their necks.

The defendants included John Gross, president of the Verda local, United Mine Workers of America.

GARAGES—Special Limited Time Only
1-Car Frame, $120 2-Car Frame, $175
2-Car Brick, $395 Sleeping Porch, $90
Brick Front Porch, $195
FHA LOANS TERMS AS LOW AS $5 MONTH
PERFECT CONST. CO., 4025 W. PINE FR. 0505
Solid Doors

VENETIAN BLINDS $2.68
23 to 27 inches wide, 64 inches long. Light ivory, matching tapes.
Custom Built Venetian Blinds—15 Colors—Proportionately Low Priced
UNIVERSAL VENETIAN BLIND CO.
223 WASHINGTON
Call GE. 0282 For Free Estimate

Going to move? Is your choice a flat, a bungalow or an apartment? Make your selection from the Post-Dispatch Rental Want Ads.


Don't Put Off EYE CARE...
GLASSES ON CREDIT
Good sight, good work, good health go hand in hand. Be wise, wear correctly fitted glasses.
Dr. R. L. Schreiner, Optometrist
PAY ONLY 50c A WEEK
NO MONEY DOWN
(Plus Small Carrying Charge)
UNION-MAY-STERN

ELY CULBERTSON
Contract Bridge Col
Daily in the Post-Dispatch

UNION-MAY-STERN Sensational Purchase!
MAGIC CHEF Gas Ranges
BRAND NEW 1938 MODELS
$59.75 Originally $99.50
Pay Only $1 a Week*
Free Connection

It's "something to write home about" when you can get bargains like these! And bargains they are, you'll agree! Consider that these are all brand-new Magic Chefs (the world's finest ranges) which originally sold at $99.50! Then check the important features of these modern ranges in lovely pastel ivory. When we say BE EARLY—*we mean it!* These values will bring record-shattering throngs!

- Equipped With Lorain (Red Wheel) Oven-heat Regulator.
- Oven and Broiler Are Insulated.
- New Grid-pan Broiler, 2-Piece, With Removable Grid, All Porcelain Enameled.
- Magic Chef 3-in-1 Top Burners.
- Two Roomy Service Drawers, for Storing Utensils.
- Equipped With Minute-minder, Electric Light and Condiment Set.
- Folding Cooking-top Cover is Spring-balanced.
- New Style Burner Tray—Automatic Top Lighter.



Originally $76.25 Magic Chefs . . . Limited Number
Brand-new Full Porcelain Cabinet Style Ranges including these exclusive features: Magic Chef Automatic Top Lighter, Three-in-One non-clog Top Burners, Sanitary high-burner Tray. All steel construction, fully insulated. Porcelain enameled in all ivory. $76.25 value, now only
$39.75
$1 A WEEK*

Originally $89.50 Magic Chefs With Lorain Regulators
Brand-new Full Porcelain Magic Chef Ranges equipped with the famous Lorain (Red Wheel) Oven Heat Regulator, Automatic Top Lighter, Three-in-One non-clog Top Burners, Sanitary high-burner Tray, Porcelain-Lined Broiler, fully insulated oven and broiler. $89.50 value. While they last.
$49.75
$1 A WEEK*

OPEN EVERY NIGHT UNTIL 9

VANDEVENTER & OLIVE
SARAH & CHOUTEAU
UNION-MAY-STERN
OLIVE AT TWELFTH
206 N. 12TH ST.
616 FRANKLIN AVE.
*Small Carrying Charge

ST. LOUIS POST-DISPATCH

PART TWO — ST. LOUIS, SUNDAY MORNING, APRIL 3, 1938. — PAGES 1—4B

Martha Carr's Column
Daily and Sunday in the
POST-DISPATCH

MONDAY at 9:30 A. M.

FUR COAT EXTRAVAGANZA

Natural Squirrel! Jap Minks! Jap Weasels!
Fine Russian Caraculs! Ermine! Alaska Seals!
Hudson Seal Dyed Muskrats! Persian Lambs!



ACTUALLY WORTH
$139 TO $298

190 COATS IN ALL!
50 FURS WORTH $175
30 FURS WORTH $198

27 FURS WORTH $225
28 FURS WORTH $249
25 FURS WORTH $298

DEPOSIT, PLUS SALES TAX, HOLDS COAT. BALANCE MONTHLY. NO CARRYING CHARGE

$111

11 Jap Weasels
$225 UP TO $298 VALUES STAND-OUTS AT $111

A hurry-up call to the thousands of women who look to our Fur Shop for the most outstanding values in town! An extravaganza for us—offering these $139 to $298 Fur Coats at $111! All of them brand new, all of them superbly styled. We're proud to say that all of them more than come up to our exacting specifications for quality and workmanship. Look at the star-studded line-up at right of fur fashions for 1938 and '39—choose the Fur Coat you expected to pay $200 to $300 for in this Extravaganza!

NOW is the time to buy for next season . . . your purchase will be safely stored without charge!

FUR SHOP—FOURTH FLOOR

partial list of the supreme values included!

10—$198 to $225 HANDSOME HUDSON SEAL DYED MUSKRAT COATS	**$111**
2—$298 GRAY PERSIAN LAMBS	**$111**
6—$198 to $225 NATURAL SQUIRRELS	**$111**
2—$298 JAP MINK COATS	**$111**
2—$249 NATURAL GRAY KIDSKINS	**$111**
1—$298 BLACK ALASKA SEAL COAT	**$111**
3—$198 to $298 BLACK PERSIANS	**$111**
2—$198 GRAY OMBRE CARACULS	**$111**
5—$295 BLACK RUSSIAN CARACULS	**$111**
3—$198 MINNESOTA SKUNK CHUBBIES	**$111**
4—$225 BROWN FLAT CARACULS	**$111**
2—$198 MINK DYED MUSKRATS	**$111**
1—$225 DYED CROSS FOX CHUBBY	**$111**
2—$175 SCOTCH MOLE COATS	**$111**
2—$298 SAFARI ALASKA SEALS	**$111**
1—$298 NATURAL BABY LEOPARD	**$111**
5—$198 DARK MUSKRAT COATS	**$111**
2—$298 BLACK PERSIAN JIGGERS	**$111**
2—$225 PERSIAN PRINCESS COATS	**$111**
6—$198 SILVERTONE MUSKRATS	**$111**
1—$298 DYED RUSSIAN ERMINE COAT	**$111**

Store Hours: 9:30 A. M. to 5:30 P. M.

FAMOUS-BARR CO.

OPERATED BY THE MAY DEPT. STORES CO.

WE GIVE AND REDEEM EAGLE STAMPS

REPLY TO PENDERGAST BY WILLIAM HIRTH

Never Sought Boss' Aid, Says Farm Leader—Wouldn't Take It If Offered.

Special to the Post-Dispatch.

COLUMBIA, Mo., April 2.—William Hirth, president of the Missouri Farmers' Association, who with Gov. Stark was accused of political ingratitude yesterday in a broadside from Thomas J. Pendergast, replied today that he had never asked for Pendergast's support and would spurn such support if he should ever again become a candidate and aid was offered.

"I have never had anything against Pendergast personally, but I have always bitterly opposed what he stands for in Missouri politics and always will," Hirth said. He added that the Pendergast statement had but one object—"to create the impression that I am against him because in times gone by I unsuccessfully solicited his support; and in proof he says that back in 1934 Ruby M. Hulen of Columbia asked him to support me for the United States Senate against Milligan."

"I don't profess to know what transpired between Pendergast and Hulen on the occasion mentioned," Hirth continued, "but if Hulen made the solicitation attributed to him he did so without my knowledge or approval." Hulen, a Columbia attorney, long has been attorney for the Farmers' Association and is a close friend of Hirth's. "It is possible that because of this friendship and upon his own initiative, Hulen sought to feel Pendergast out, but in this case he did so wholly upon his own responsibility," Hirth said.

Reviews 1934 Race.

Hirth reviewed his entry into the senatorial race in 1934, stating that he had a conference with James P. Aylward and criticised the candidacy of Senator Harry Truman for two reasons: "(1) It seemed grotesque to propose for the Senate a man whose experience in public life was limited to that of a County Court Judge and (2) because James A. Reed and Harry B. Hawes had been in the Senate from our two big cities for a number of years and I felt and suggested that the rural districts were entitled to one of the senatorships. I then suggested the availability of Mr. Hulen. I did not solicit the support of the Pendergast machine for Hulen, however, all I asked was that it keep hands off and permit Hulen and Milligan to fight it out themselves.

"Pendergast observed that he and I have never met personally, which is true, and since during recent years he has held the Democratic party of Missouri in the hollow of his hands, if I had ever desired his support, is it not reasonable to suppose that I would have approached him long ago, and sought to get into his good graces?" Hirth asked. "Again, as a candidate for the Democratic nomination for Governor in 1936 I denounced the Pendergast machine from Iowa to Arkansas and therefore why has Pendergast waited until this late date to expose me?

Says Boss' Style Is Cramped.

"Pendergast reminds me that he is the same man now that he was in 1934, and he ought to know. I think he will admit that the fearless election commissioners appointed by Gov. Stark, and an equally fearless United States District Attorney have somewhat cramped his former style.

"As to the kind of an organization Pendergast represented in 1934, what more eloquent testimony could one desire in this respect than the poor devils who did the dirty work in those elections and who are now headed for Leavenworth?

"For the first time in years in last Tuesday's election the voters of Kansas City had the assurance of a secret ballot, and also they were free from the interference of hoodlums and thugs, and thus if the machine victory means that the people of Kansas City are satisfied to live under Pendergast's rule, this is their privilege and in consequence the big boss is entitled to feel highly elated."

Hirth concluded his statement, given to newspaper men here this afternoon, with the assertion that "the sinister meaning of Pendergast-ism is revealed in the battle which apparently is in the offing with reference to the Supreme Court."

FREDERICK W. GRATIOT FUNERAL ON TUESDAY

Services Here for Member of Pioneer St. Louis Family Who Moved to California.

Funeral services for Frederick Wilkinson Gratiot, member of a pioneer St. Louis family, who died of a complication of diseases Friday at Los Angeles, will be held at 2:30 o'clock Tuesday afternoon at St. Michael's and St. George's Episcopal Church, 6345 Wydown boulevard, Clayton.

Mr. Gratiot, who was 75 years old, moved to California on his retirement five years ago after having been connected for many years with the operating department of the Missouri Pacific Railroad. He was a son of Jules de Mun Gratiot, grandson of John Pierre Gratiot and great-grandson of Charles Gratiot, founder of the St. Louis family who came here in 1777 and married Victoire Chouteau, a sister of Auguste Chouteau, founder of St. Louis with Pierre Laclede.

Surviving are a daughter, Mrs. Hugo K. Graf of Webster Groves, and three sons, the Rev. Frederick Gratiot and Lynn Gratiot of Chicago and Jules de Mun Gratiot of Los Angeles.

Surely THRIFT Chiffons



monday only! the outstanding hosiery buy in the city!

69c pr.

Heralded by thrifty St. Louis women as THE Hosiery buy! Our greatest proof of the remarkable service they give is the overwhelming number of repeat customers every one of these offerings bring! Serviceable, Ringless Chiffons in exciting Spring shades that glamorize your legs. Sizes 8½ to 10½.

mail orders taken

Hosiery—Main Floor



fabric standout! save on

RAYON CLIPPER CREPE PRINTS

$1 yd. value! 59c yd.

A quality fabric for those who want a quality washable print at an exceptional saving! Clipper Crepe is designed in the smartest and loveliest Spring colors . . . floral and flower bouquet motifs, stripes, dots, all-over novelty patterns . . . which lend an unusually distinctive appearance to this graceful fabric. And it's wonderfully drapey . . . just like more expensive fabrics! You won't regret buying for a wardrobeful of frocks at this saving!

McCall 9737

$1 Plain Acetate Rayon Fabrics

You'll ride high on the wave of Spring fashion with this grand fabric! 69c... Acetate Rayon Simulated Alpaca in the season's smartest colors . . . in plain and romain weave. Ideal for tailored frocks.

It's "Famous" for Fabrics—Third Floor

Monday Only! Men's

KERRY KUT TRIPLE SHRUNK SHORTS

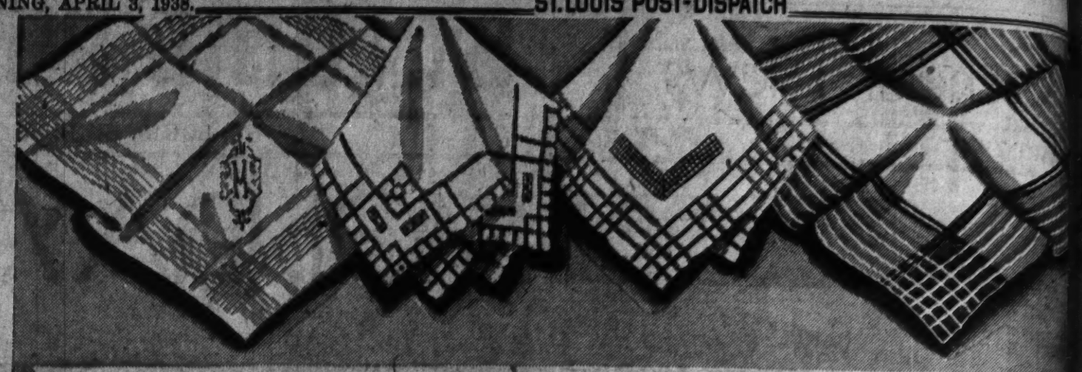
Usually 75c! 43c

6 for $2.50



St. Louis will make quick work of these! Highly mercerized white broadcloths in side tie or covered lastex side styles . . . extra full cut with pleated fronts, wide legs, full balloon seats and securely sewn buttons.

Second Floor



A Value-Packed Offering! Standout April

HANDKERCHIEF SALE

Starts Monday . . . Sure to Draw a Capacity Crowd From the Word Go!

Women's $1 Hankies — Fine linen in hand-embroidered Point Ajour style. Save half. 50c each

Women's 50c-69c Hankies — Linen Hankies with hand-embroidered corners, hand-rolled hems. 29c each

Women's 25c-35c Hankies — Exceptional linen with hand-rolled hems. Handmade! Save 10c to 20c! 15c each

50c Chiffon Hankies — Large-size silk chiffon! With hand-rolled hems. Many lovely colors. 29c each

Women's 10c Hankies — Limit of 2 dozen to a customer! Large-size linen Handkerchiefs. 65c doz.

Women's 15c-25c Hankies — Prettily embroidered Hankies of fine linen with hand-rolled hems. 10c Each

Men's 75c to $1 Kerchiefs — Large-size linen with hand-embroidered initial and corded borders. 50c each

Men's 25c to 35c 'Kerchiefs — Just 600 dozen of these linen 'Kerchiefs with hemstitched hems. 15c each

Men's 5c 'Kerchiefs — Excellent quality soft-finished hemstitched cambric. Limit 2 dozen! 39c doz.

Handkerchiefs—Main Floor

STORE HOURS 9:30 TO 5:30

FAMOUS-BARR CO.

OPERATED BY THE MAY DEPT. STORES CO. — WE GIVE AND REDEEM EAGLE STAMPS



EX-QUEE-ZAY SLIPS

New Control Garments! $3.98

It smooths your figure to smarter lines! The bra is of crepe skin fabric with one-way-stretch lastex diaphragm. Small, medium, full or pendulous bust. Sizes 32 to 38.

Slips—Fifth Floor

Save About 30% OFF LIST PRICE EVRKLEAN 1938 FIBER AUTO SEAT COVERS

Coaches and Sedans $7.25 List $4.95

Regular Coupes $3.00 List $2.29

Split-Back Coupes $3.75 List $2.49



- Pocket on back of front seat
- Full seat coverage
- Covering down back of front seat
- Elastic webbing for form fit
- Double-stitched seams
- Bar tacked at points of strain

Mail and Phone Orders Promptly Filled.

Another scoop for our Auto Shop! The outstanding Auto Seat Covers of the country at this saving! It's almost unbelievable! Seats and back rests of flexible, water-repellent fiber combined with harmonizing cloth trim. Easily cleaned with damp cloth. EVR-KLEAN covers embody the most advanced construction features . . . and they're the tops for all-'round economy and protection!

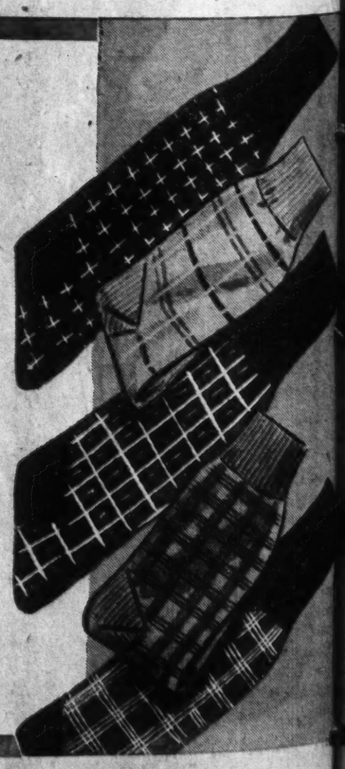
for 1938 and prior popular priced cars

Auto Shop—Eighth Floor

Lowest Price in Years for This Quality!

SOCKS, ANKLETS

Regularly 25c, 35c, 50c! Should Bring Men Pouring in, Starting Monday, at 19c



This will draw crowds like a magnet! 25c to 50c Socks at 19c . . . 12 pairs $2.25 . . . Socks for Spring and Summer, medium shades, dark shades, pastel shades and whites . . . with reinforced toes and high spliced heels that contribute to long wear. Clocks, stripes, plaids, argyles, small checks and neat allovers . . . blacks, tans, browns, navys, grays, greens, light blues. Sizes 10 to 13.

Order By Phone, Write or Come in! Sellout Sure!

Main Floor



April
ALE
Word Go!
-35c Handkies
n with Hand- to 20c!
15c each
-25c Handkies
roidered linen hem.
10c Each
Kerchiefs
soft- stitched dozen!
39c doz.
kerchiefs—Main Floor

CO.
EAGLE STAMPS

YRKLEAN
OVERS



Shop! The outstanding untry at this saving! It's and back rests of flex- ombined with harmoniz- aned with damp cloth. dy the most advanced and they're the tops d protection!
ed cars
Auto Shop—Eighth Floor



STORE HOURS 9:30 TO 5:30

FAMOUS-BARR CO.

OPERATED BY THE MAY DEPT. STORES CO.

WE GIVE AND REDEEM EAGLE STAMPS

A Brilliant Style Line-Up of 3500 Superb Models . . . All Peak Value Triumphs!



Georgiana WASH FROCKS

Placed on Sale First Time Monday!

HERE EXCLUSIVELY AT FAMOUS-BARR CO.

Dimities . . . Shantungs . . . Cotton Broadcloths! Polka Dots . . . Gay Prints . . . Novelty Trims!

Value laurels go to these fashion attractions! Self and white collars with high-low effects, flare or pleated skirts, many clever details. Sizes 14 to 20, 16 to 46 in new Spring colors.

$1.98

Muslins . . . Spun Rayons . . . Slub Weaves! Lingerie Trims . . . Fancy Stitchings!

Top honors to these amazingly styled Frocks! Novel button trims, long shoulder effects, smart skirts, in a breath-taking collection of glorious patterns! Sizes 14 to 20, 16 to 46.

$2.98

Muslins . . . Spun Rayons . . . Rayon Crepes! Stud Styles . . . Swiss Embroidery!

Intriguingly different as they are low priced! Val. lace collars and vestees, ascots, two-tone belts, fancy buttons, sunburst tucks . . . a wealth of up-to-the-minute details. 14 to 20, 16 to 46.

$3.98

TUB FROCKS—FIFTH FLOOR



Coty
"DOUBLE TESTER"
Given
With Any Coty Purchase of $1

contains both powder and rouge

Air-Spun

An opportunity you shouldn't miss! The "Double Tester" holds in a fascinating transparent double case the famed Coty Makeup "inseparables" for exquisite beauty! It's a marvel of ingenuity! Limited supply, so get yours Monday!

It's "Famous" for Toiletries—Main Floor



They'll Sell on Sight!

2400 COOL, CRISP, NEW SHADOW PRINT MULL

GOWNS, PAJAMAS

Bell-Ringing Values Priced at Just

EACH $1.00



exclusively here! all fast colors!

The tissue-thin, soft cotton your mother's trousseau was made of . . . now in up-to-the-minute styles! 56-inch bias-cut Gowns in styles as flattering as evening frocks! Matching 2-piece Pajamas in charming styles. You'll wear them all Summer and rejoice at their coolness . . . to say nothing of the marvelously low price. Sizes 34 to 40.

In Aqua, Rose and Blue on White or Dark Grounds

Lingerie—Fifth Floor

MAIL ORDER COUPON

FAMOUS-BARR CO., ST. LOUIS, MO.

Please send me ___ Gowns ___ Pajamas at $1 each.

QUANTITY	STYLE	COLOR	SIZE

NAME _____ CHARGE ___

ADDRESS _____ CASH ___

CITY _____ C. O. D. ___



LINES to a LADY

about the light, firm control of FLEXEES garments!

Foundations that are a rare combination! They are light enough for Summer wear . . . yet firm enough to give good figure lines. There are Flexees models to wear from dawn to dawn . . . designed for sports and evening apparel. Include at least one Flexees garment in your Summer under-wardrobe.

corsette . . . for the medium figure with good bust control. Boned front. $12.50

girdle . . . of rayon satin front panel, firmly boned. Talon closing. $7.50

other flexees models, $5 to $16.50

Miss Bernice Sweigart, Flexees Stylist, Will Be in the Department All Week to Help You

supervised fitting with every foundation garment

Corsets—Fifth Floor



RULES

This contest open only to amateurs, 16 years old or more. Professional commercial artists and Federal students are not eligible.

1. Make drawing of girl 6½ inches high, on paper 7 inches high. Draw only the girl, not the lettering.

2. Use only pencil or pen.

3. No drawings will be returned.

4. Print your name, address, age and occupation on back of drawing.

5. All drawings must be received by April 30th, 1938. Prizes will be awarded for drawings best in proportion and neatness by Federal Schools Faculty.

draw me!

TRY FOR A FREE *Art Course*

Copy this girl and send us your drawing — perhaps you'll win a COMPLETE FEDERAL COURSE FREE! This contest is for amateurs, so if you like to draw do not hesitate to enter.

Prizes for Five Best Drawings — FIVE COMPLETE ART COURSES FREE, including drawing outfits. (Value of each course, $215.00.)

FREE! Each contestant whose drawing shows sufficient merit will receive a grading and advice as to whether he or she has, in our estimation, artistic talent worth developing.

Today design, color and illustrating influence the sale of most merchandise. Trained commercial artists have, therefore, become important in industry. They are in demand, — well paid — machines can never displace them. Artistic talent is comparatively scarce. If you can draw, why waste this rare gift? Train yourself to do work for which nature has fitted you and which few people can do. Success nowadays comes easier to those who develop natural ability. We have trained many young men and women now capable of earning up to $5,000 yearly as artists. Use this opportunity to test your talent. Read the rules and send us your drawing.

FEDERAL SCHOOLS · INC ·

Dept. 4075, Federal Schools Bldg., Minneapolis, Minn.

Many of the most desirable rental properties now available are advertised extensively in the Post-Dispatch want pages.

Scene of Navy Plane Crash in Which Five Were Killed



—Associated Press Wirephoto.

NAVY rescue boat approaching the wreckage of one of the patrol bombers which fell into the water off Oahu during the war games. Part of the wing can be seen protruding from the water at the left.

ITALY TO GREET HITLER WITH 'GREATEST AERIAL DISPLAY'

300 Planes to Drop Live Bombs in Warlike Exhibition When Dictators Meet Again.

ROME, April 2.—Italy's air force intends to stage "the greatest aerial display ever seen" for the benefit of Reichsfuehrer Adolf Hitler when he visits Il Duce in May. Officials said the exhibition would be "essentially warlike."

Three hundred land and sea planes, divided into 10 squadrons, will drop live bombs of various sizes along a stretch of Mediterranean coast near Rome. Then, flying in formation, they will attack assigned objects. All movements will be directed by radio from the ground. Inter-plane communication by radio will be used to co-ordinate the attack maneuvers.

Targets with the appearance of camouflaged warships, troops, ports and industrial zones will be constructed for the bombing show.

DOCTORS REPORT NEW TREATMENT FOR GOUT

Declare Vitamin B-1 Increases Pain at First but Shows Results in 25 Cases.

By the Associated Press.

NEW YORK, April 2. — Vitamin B-1 was announced here today as a new treatment for gout, one of man's oldest diseases, that has resisted all forms of treatment.

The vitamin used was the new form, tiny crystals manufactured artificially. These crystals are the purest known form of the vitamin.

The treatment was reported to the American Therapeutic Society by Dr. Martin G. Vorhaus and Dr. Milton L. Kramer of the Hospital for Joint Diseases, New York City.

The vitamin is given both by mouth and by hypodermic. It has been used on 25 cases. In all of them, the physicians said, the first result was to increase pain. But all 25 improved. Gout is a recurrent disease and Dr. Vorhaus said five years must pass before the results of a new treatment can be fully known. Of the 25 a dozen have been taking the vitamin for three years.

Reports Fewer Attacks.

Their relief from pains, the physicians reported, ranges from moderate to marked. There has been a definite falling off in the frequency of attacks.

The 25 continued to eat the same food. The only treatment, other than taking the vitamin, was to reduce eating for those who were overweight.

Gout goes back to prehistoric times. It first attacks the "Hallux," the joint of a big toe. Afterward there may be tenderness and swelling in other joints. Dr. Vorhaus said that gout is more common in this country than has been recognized; that gouty conditions have sometimes been mistaken for other troubles. The cause of gout is a disturbance of metabolism, that is, of the body's production of energy from food.

For nearly 2000 years, the standard treatment has been Colchicine, a drug which a Greek physician discovered in the meadow Saffron. Recently other treatments have been tried. But many cases of gout have remained "resistant."

Affect of Food on Brain.

A report that improper feeding reduces the development of a childs brain and mental powers was made by Dr. I. Newton Kugelmass of New York.

He studied standard intelligence quotient tests of 164 undernourished children and reported that:

1. Malnutrition retards mental growth;

2. Mental growth may be regained by proper nutrition;

3. But this recovery applies only up to the age of six and may not work very well after a child passes four.

Dr. Kugelmass also studied the effects of epilepsy on the minds of 220 epileptic children. He found that epilepsy caused mental deterioration when not treated, but that the children who were regularly treated for epilepsy suffered no loss in mental powers.

POLICE SAY MAN'S CONFESSION OF KILLING WOMAN IS FALSE

El Centro (Cal.) Prisoner Still Held in Connection With Attack on Girl, However.

By the Associated Press.

EL CENTRO, Cal., April 2. — San Diego police declared today Basil Coleman, 55 years old, said to have confessed and then denied the murder of Ruth Muir, Riverside Y. W. C. A. secretary, at La Jolla, Cal., two years ago, was not the man they sought, after they had questioned him.

Coleman was held by Sheriff R. W. Ware, however, for further investigation in connection with an attack on Magdalena Sagyna, 10-year-old school girl, which had led to his being taken in custody.

Sheriff Ware previously had said Coleman was "mentally unbalanced," alternately admitting and denying he had killed Miss Muir, who was vacationing at La Jolla.

Tuberculosis Health Camp.

Enrollment at the health camp of the Tuberculosis and Health Society, which cares for children who have been exposed to tubercular infection, increased 20 per cent in the last six months over enrollment for the same period last year. Last year's cost of operating the camp, at 9500 South Broadway, totaled $21,482, of which $1009 was contributed by parents of children enrolled, the society reports. The camp accommodates 80 children and has been filled to capacity since last October.

Westminster Parents' Dinner.

The Parents' Association of Westminster College will hold its annual dinner meeting at the Dorr & Zeller Catering Co., 401 De Baliviere avenue, at 6:30 p. m. tomorrow. The Rev. Dr. Arnold H. Lowe, pastor of Kingshighway Presbyterian Church, will speak.

MAKING FRIENDS WITH MIRACLE VALUES

RED HOT HORSESHOE BARGAINS at the FRIENDLY COUNTRY BOYS

GOLD SEAL RUGS $2.88

PULL-UP CHAIRS $2.75

QUICK MEAL 2-BURNER OIL STOVE $2.77

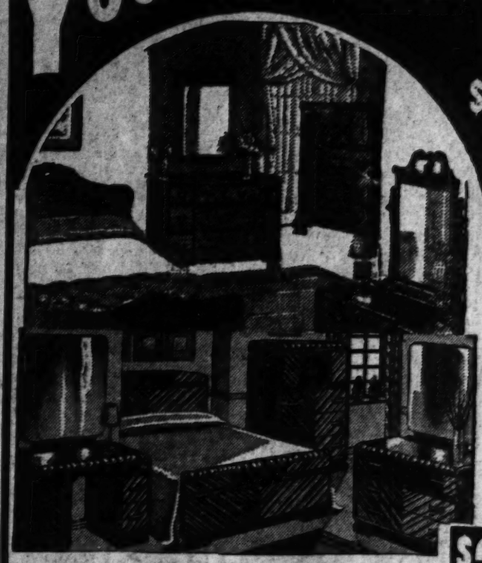
6-Piece STUDIO GROUP $9.88 — 50c Down, 50c Week. Comfortable Spring Studio Divan with 3 Fancy Cushions and 2 End Tables, complete, $9.88.

Felt-Base Linoleum 19c Per Sq. Yd. Many Choice Patterns

9x12 RUG PAD $1.39

Enameled Metal UTILITY CABINET $2.49 Five Shelf

YOU EASILY SAVE $35 TO $85



ON YOUR BEDROOM SUITE

4-PIECE BEDROOM SUITE $35

4-piece Bedroom Suite, priced only $85.00
4-piece Bedroom Suite, priced only $60.00
4-piece Bedroom Suite, priced only $115.00
4-piece Bedroom Suite, priced only $75.00

YOU EASILY SAVE $35 TO $85



ON YOUR DINING-ROOM SUITE

SEVEN-PC. DINING-ROOM SUITES $35

9-pc. Dining Room, priced only $85.00
9-pc. Dining Rm. priced, only $115.00
9-pc. Dining Room, priced only $55.00
9-pc. Dining Room, priced only $65.00

YOU EASILY SAVE $35 TO $85



ON YOUR LIVING-ROOM SUITE

2-Piece Living-Room Suites $35

2-pc. Living Room, priced only $85.00
2-pc. Living Rm. priced only $115.00
2-pc. Living-Room Suite, priced only $45.00
2-pc. Living-Room Suite, priced only $65.00

THE COUNTRY BOYS' MIRACLE VALUE!

ONE TO A CUSTOMER NONE SOLD TO DEALERS



PAY 25c Weekly

$3.99 EASY TERMS

INNERSPRING MATTRESS

No Interest Or Carrying Charges Open Every Night Till 9 P. M.

The FRIENDLY FREDMAN 1130 OLIVE — A BRAND NEW STORE — COUNTRY BOYS BROTHERS FURNITURE CO.

Your Furniture Delivered Free Up to 200 Miles

Compare Our Prices and See How Much You Can Save at This Friendly Store

MIRRO

THE FINEST ALUMINUM

SPRING VALUES

8 CUP PERCOLATOR — $1.69 REG. $1.85 — Self-Measuring. Perfect coffee every time. Wide, flat bottom. Smart, crystal ball top. Bakelite handle. Extra-hard aluminum. 2 cup, $1.19; 4 cup, $1.29; 6 cup, $1.49; 12 cup, $1.98

3 Pc. COVERED PAN SET — $2.69 REG. $3.60 — Self-Measuring. 1½, 2, 3-qt. sizes. No-boil-over covers. Bakelite knobs. Quick-heat bottoms. Extra-hard aluminum.

ROAST'n'BROIL'n'BAKE PAN — $1.29 REG. $1.65 — A many-use utensil. Open roaster, broiler, baking pan, all in one. Rack is fine for cooling cake. Extra-hard aluminum.

NEW SQUARE GRIDDLE-GRILL — $1.59 REG. $1.95 — Bakes pancakes, grills meat. Fine for buttered toasted sandwiches. Greaseless. Smokeless. Browns foods beautifully. Flat, quick-heat bottom. Massively-thick aluminum.

21st Anniversary Special

LESS THAN HALF PRICE

CAPACITY 21 OUNCES SELF-MEASURING (⅝ qt.) WINDSOR PAN

A spectacular value. A pan that you will find many uses for every day. Extra-heavy weight MIRRO aluminum.

21¢ Reg. 45c — COVER TO FIT, 10c

FAMOUS-BARR CO.

M. Cristal, 2510 N. 14th St.
Albert Frank, 1615 South Broadway
Gehl Hdwe. Co., 7446 Gravois Ave.
Johnson Hdwe. Co., 5744 N. Florissant
Lemay Ferry Hdwe. Co., 114 Lemay Ferry Rd.

STIX, BAER & FULLER CO.

Melcher-Schene Hdwe. Co., 4800 Natural Bridge Ave.
H. W. Meyer & Co., 5383 Union Blvd.
Morris Housefur. & Variety, 2732 Cherokee St.
Hankammer Hdw. Co., 4354 Warne Ave.
G. A. Pauly Hdwe. Co., 1710 South 39th St.

The Rau Stores, Inc., 5139 Shaw Ave.
Schwartz Variety Store, 6355 Easton Ave.
E. D. Weber, 2012 E. Grand Ave.
Virginia Hdwe. Store, 4539 Virginia Ave.

Cape Girardeau—Suedekum & Son
Columbia—Fredendall's Dept. Store
Ferguson—Price 5c to $1.00 Store
Jefferson City—Mayer Hdwe. Store
Overland—Overland Dept. Store
Poplar Bluff—Dalton-Baldwin Furn. Co.
Webster Groves—P.O. Howe Hdwe. Co. Fred P. Straub Hdwe. Co.
Alton, Ill.—H. K. Johnston Hdwe. Co. The Young Dry Goods Co.
Collinsville, Ill.—J. A. Krite
Belleville, Ill.—Lengfelder Stove & Hdwe. Co.

INCANDESCENT

Elec. Supply Co.

1121-23 LOCUST

CONTRACTORS AND DEALERS ARE INVITED TO OUR WHOLESALE DEPARTMENT. LATEST DESIGNED MERCHANDISE AT SPECIAL LOW PRICES.

Length 36-in. Width 17 in. Choice of Ceiling or Drop Style. $6.00 5-Lt. Living or Dining Room Fixtures Wired Special $1.95

$2 White Enamel Bracket or Ceiling Light Wired Complete With Shade, Special, 55c with pull switch, 65c

3-Light, Same as above, $1.85
2-Light, same as above, $1.75
1-Light Wall Bracket — 89c

$2.50 New Day-Lite Crystal Bottom Lighting unit. For kitchens, sunrooms, taverns or stores. Equipped with 8-inch glass globe. Height over all 14 inches. White enamel finish. Takes 75 to 150 watt bulb. Wired complete. EXTRA SPECIAL 89c

With Full-Chain Switch — 99c
With Drop Cord Switch and Appliance Outlet — $1.39

$1.25 Oval 2-light Bedroom or Sunroom Fixture; 7 inches in diameter, 12 inches long, Induco, Ivory and polychrome finish. Same Fixt. with switch 85c Wired Special — 42c

CH. 3797 Mail and Phone Orders Filled. Send for Catalog.

$12.50 Living or Dining Room 6-Light Fixture Special $5.95 Wired Complete

Equipped with 5 lights on outside and 1 light in center of body to illuminate. Spread 18 in. Length 36 in. Furnished in beautiful silverplate finish. Has 3-way switch to control center light from outside lights. Furnished in candle light as illustrated or in drop type.

Mirror etched glass panels. THIRD SWITCH TO CONTROL CENTER OR OUTSIDE LIGHTS

THIS MATTRESS BACKED BY A 5 YEAR GUARANTEE

PAY 25c Weekly

$3.99 EASY TERMS

INNERSPRING MATTRESS

No Interest Or Carrying Charges Open Every Night Till 9 P. M.

The FRIENDLY FREDMAN 1130 OLIVE — A BRAND NEW STORE — COUNTRY BOYS BROTHERS FURNITURE CO.

Your Furniture Delivered Free Up to 200 Miles

Compare Our Prices and See How Much You Can Save at This Friendly Store

ed by parents of children
the society reports. The
accommodates 80 children
as been filled to capacity since
October.

LE VALUES
ARGAINS
RY BOYS
SAVE $35 TO $85
ON YOUR BEDROOM SUITE
$35
$60.00
$75.00
SUITE
edroom
iced only
AVE $35 TO $85
ON YOUR DINING-ROOM SUITE
$35
$55.00
$65.00
UITES
g Room,
Room,
AVE $35 TO $85
ON YOUR LIVING-ROOM SUITE
$35
$45.00
$65.00
uites
-Room
only
Your Furniture Delivered Free Up to 200 Miles
tore

SPORTS SECTION — ST. LOUIS POST-DISPATCH

PART THREE — ST. LOUIS, SUNDAY MORNING, APRIL 3, 1938. — PAGES 1—4C.

HILDEBRAND, KNOTT MAKE BROWNS' 13TH VICTORY A SHUTOUT

WIND HELPS RICE HURDLER BEAT RECORD

By the Associated Press.

AUSTIN, Tex., April 2. — Tow-headed Fred Wolcott, Rice Institute's six-foot, two-inch sophomore, shattered the accepted world's 120-yard high hurdle record with a downwind burst of 13.9 seconds at the eleventh annual Texas Relays today.

The performance of the Southwest's Olympic hope, who, until last year, never had run the event, surpassed the 14-second record made by Bob Osgood of the University of Michigan.

Twenty minutes later Wolcott won the 100-yard dash in 9.8 to finish high point winner of the classic, in which seven meet records crumbled and one was equaled.

No points were awarded, but the University of Texas won six first places and tied for two others to place the university division. Rice pulled up with four firsts; North Texas Teachers and Oklahoma Baptists, two; Texas Christian, Drake, Howard Payne of Brownwood, Tex., and Yankton College of Yankton, S. D., one each.

Outstanding in the relays running was the job turned in by North Texas Teachers' College quartet of Wayne and Blaine Rideout, the distance twins; Alvin Christman and Henry Morgan, in the college distance medley relay. The team raced to a 10:14.4 mark, eight and one-fifth seconds better than the mark set in 1936 by Archie San Romani and his Emporia (Kan.) Teachers.

Harold Cagle, Oklahoma Baptist, turned in a 47.8 seconds anchor for a 3:19.1 college mile relay victory that bettered the old mark of 3:21 set by Oklahoma Baptist and Abilene Christian College in 1935.

Jud Atchison of Texas and Bob Hubbard of Minnesota tied in the broad jump, leaping 24 feet 7⅝ inches to shatter the old mark of 24 feet 6⅝ inches which had withstood the challenge of jumpers over the past decade.

Summaries:

University—College Class.

120-YARD HIGH HURDLES—Won by Wolcott, Rice; second, Gatewood, Texas; third, Patterson, Rice; fourth, R. F. Wright, Oklahoma A. & M. Time 13.9. (New record). Old record of 14.3 set by Allen of Oklahoma Baptist in 1935 and equaled by Tolmich of Wayne in 1937. World record of 14 set by Bob Osgood, Michigan, in 1937.

University Class.

TWO-MILE RELAY—Won by Drake (Feiler, Horstmeier, Patterson, Kohl); second, Kansas State; third, Texas; fourth, Kansas University. Time 7:59.4.

100-YARD DASH—Won by Wolcott, Rice; second, D. Brown, North Texas Teachers' College; third, Verran, Minnesota; fourth, Graves, Texas. Time 9.8.

SHOT PUT—Won by Irwin, Texas Christian, (48 feet 5½ inches); second, Mills, Nebraska (48 feet 4½ inches); third, Friend, Louisiana State (47 feet 5¼ inches); fourth, Shroeder, Kansas State Teachers of Pittsburgh (46 feet 10½ inches).

DISCUS — Won by Wolfe, Texas (143 feet 2 inches); second, Shroeder, Kansas State Teachers of Pittsburgh (138 feet 5¼ inches); third, Prichard, Oklahoma University (131 feet 8 inches); fourth, Buell, Louisiana State (131 feet).

SPRINT MEDLEY—Won by Rice (Taylor, Parker, Neece, Bell); second, Oklahoma University; third, Louisiana State; fourth, Texas A. and M. and Texas Christian (tied). Time 3:29.9.

2000-METER RUN—Won by Halla, Yankton College of South Dakota; second, Padgett, Drake; third, Liljergren, Minnesota; fourth, Strother, Texas A. and M. Time 5:49.7.

BROAD JUMP—Won by Atchison, Texas, and Hubbard, Minnesota, (tied at 24 feet 7⅛ inches); third, Clapham, Oklahoma A. and M., (23 feet 7⅛ inches); fourth, Storer, Kansas State, (23 feet 5 inches) (new record). Old record of 24 feet 6⅜ inches set by McInerney of Kansas University in 1928.

ONE-MILE TEAM RACE—Won by North Texas Teachers' College. (B. Rideout, W. Rideout, Morgan, Sahling), (19); second, Kansas State Teachers of Emporia (40); third, Oklahoma A. and M. (44). Scored as in cross-country. Best time for mile: Munski, Missouri, 4:15.9, a new record. (Old record of 4:26 set by Frey of Michigan State in 1937.)

MILE RELAY—Won by Rice (Patterson, Bell, Taylor, Stanley); second, Oklahoma A. and M.; third, Texas A. and M.; fourth, Kansas State. Time 3:21.3.

Special Event.

120-HIGH HURDLES—Won by Tolmich, Wayne; second, Allen, Oklahoma Baptist. Time 14.3. (Equals old record held by same individuals, Allen setting it in 1935. And Tolmich tying it in 1937.)

VIRGINIA UNIVERSITIES WIN FOUR OF EIGHT U. S. BOXING TITLES

CHARLOTTESVILLE, Va., April 2.—Rugged fighters from the Universities of Virginia and West Virginia captured four of eight individual titles in the finals of the fourth annual national collegiate boxing tournament here tonight.

Ray Schmidt, who won the light-heavyweight championship at San Diego last year, took a close decision over blond Karl Killian of Idaho, and Maynard Harlow, hard-punching 145-pounder, outpointed Louisiana State's Heston Daniel in the closest duel of the finals to give the host Virginians two crowns.

Bowling Contests.

A mixed doubles contest and a five-man handicap team event will be bowled this afternoon and evening at the Saratoga and Cinderella Recreations. Entries for the mixed doubles can be made by calling Clarence Stein, HIland 9633 and for the team event, Larry Jouet or Walter Kerr, PRospect 8751.

Tigers Score 3 Runs Off Dizzy Dean in First And Beat Cards, 3 to 2

By a Special Correspondent of the Post-Dispatch.

LAKELAND, Fla., April 2.—Lakeland turned out in full force today to celebrate the return of the Detroit Tigers to this city for their 1939 training quarters—and the Tigers in turn celebrated by jumping on Dizzy Dean in the first inning for three hits and three runs, which was just enough to win the ball game, 3-2.

Frank Frisch again juggled his lineup around by sending Pepper Martin to third base and again using Don Padgett in center field.

Dizzy Dean had been advertised to pitch here for the past three training seasons, and until today had not appeared. Rain washed out both of his previous scheduled appearances. When he finally did stride out on the mound he was greeted with a rousing two-bagger by Frank Croucher, the Detroit shortstop. After Dixie Walker had flied out to Slaughter in deep right field, Charley Gehringer, the American League batting champion, cracked out a tremendous drive to right field that easily scored the initial run. Gehringer, in rounding second base, stumbled and fell, and crawled from the shortstop position to third base literally on his hands and knees. Had he remained upright the drive would easily have been a home run.

Greenberg Drives In Gehringer.

Hank Greenberg immediately followed by slicing into one of Dizzy's slow breaking curves for a center field single that scored Mr. Gehringer. York's walk and Gutteridge's error on Fox's drive to short were responsible for the third and final Detroit run.

The game was marred by the probable serious injury to Croucher. As he attempted to slide into second base, in the seventh inning, he caught his right leg in the sack and it was announced from the clubhouse that he had suffered a broken leg.

Vernon Kennedy, the opposing Detroit twirler, was almost invincible during his tenure of six innings on the mound. Only Stu Martin, in the first, and Mickey Owen, in the third, got to him for singles; Johnny Mize garnered a double to deep center in the fifth, and Gutteridge got a center field single in the sixth inning.

Dizzy Hits Stride.

When Dizzy Dean showed some of his old time form in the second inning by getting Kennedy on a short fly to left field, and striking out both Croucher and Walker, the Lakeland fans gave him a mighty cheer as he walked to the dugout.

Again in the third Dizzy was working easily and displaying his old time form, although it was noticeable that he was trying for the outside and inside corners, rather than trying to breeze the ball past the batters. In this inning he got both Gehringer and Greenberg on easy chances, and then wound up the inning by striking out Rudy York, who took a rousing smash at a third strike.

Lon Warneke entered the game in the fourth inning and immediately Fox greeted him with a single to center, which Lon followed with a walk to Laabs. Enos Slaughter took Ross' long fly in deep right field and by making a great throw to third base was able to head Pete Fox back to the second sack. Then a lightning double play, which was engineered by Don Gutteridge to Stu Martin over to Mize, took Warneke out of his trouble.

Warneke escaped the fifth inning, retiring the side in order. However, the sixth was an entirely different story. A base on balls to Hank Greenberg started all the trouble. York then smashed a shot at Pepper Martin, who dropped in front of the ball, picked it up and rifled a shot over to Stuart Martin for a force out. Then Pete Fox pumped out his second single. Chester Laabs was intentionally passed and it developed that this was a fine bit of strategy, for Ross popped to Stu Martin, and Cullenbine, who was sent up to hit for Kennedy, was an easy out to Mize, unassisted.

Mize Hits Home Run.

Roxie Lawson took over the pitching for the Tigers in the seventh and escaped the first term. In the eighth, however, our Gas Housers went after him. With two out, "Muscles" Medwick lashed a

Continued on Page 3, Column 1.

WARMED UP TOO LATE

CARDINALS.	AB.	R.	H.	PO.	A.	E.
Gutteridge ss.	4	0	1	0	2	1
S. Martin 2b.	4	0	1	3	3	0
Slaughter rf.	5	0	0	3	0	0
Medwick lf.	3	1	1	2	0	0
Mize 1b.	4	1	2	7	0	0
Padgett cf.	1	0	0	1	0	0
J. Martin 3b.	4	0	1	1	2	0
Owen c.	4	0	2	7	0	0
J. DEAN p.	1	0	0	0	0	0
WARNEKE p.	0	0	0	0	0	0
aSiebert	1	0	0	0	0	0
McGEE p.	0	0	0	0	1	0
bBacher	1	0	0	0	0	0
cBordagaray	0	0	0	0	0	0
Totals	32	2	8	24	7	1

DETROIT.	AB.	R.	H.	O.	A.	E.
Croucher ss	4	1	2	3	1	0
Christmas 3b	0	0	0	1	0	0
Walker cf.	3	0	0	0	1	0
Gehringer 2b	4	1	2	2	3	0
Greenberg 1b	2	1	1	9	0	0
York c.	3	0	0	6	2	0
Fox rf.	4	0	2	2	0	0
Laabs lf.	3	0	0	3	0	1
Ross 3b-ss.	4	0	0	1	2	0
KENNEDY p.	2	0	0	0	4	0
dCullenbine	1	0	0	0	0	0
LAWSON p.	1	0	0	0	0	0
Totals	36	3	7	27	10	1

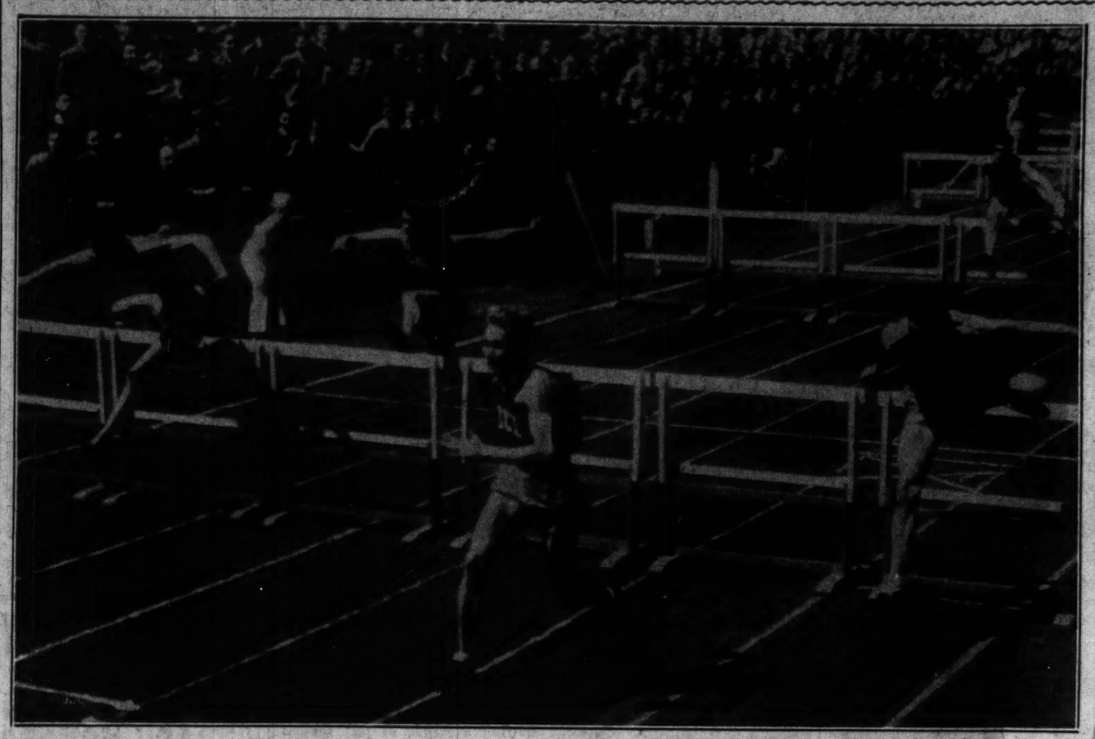
aBatted for Warneke in seventh.
bBatted for McGee in ninth.
cRan for Owen in ninth.
dBatted for Kennedy in sixth.

Score by innings—

	1	2	3	4	5	6	7	8	9	
Cardinals	0	0	0	0	0	0	0	2	0	2
Detroit	3	0	0	0	0	0	0	0	0	3

Runs batted in—Gehringer, Greenberg, Laabs, Mize 2. Two-base hits—Croucher, Mize, Fox. Three-base hit—Gehringer. Home run—Mize. Stolen bases—Bordagaray. Sacrifice—Walker. Double plays—Ross to Croucher; Gutteridge to S. Martin to Mize. Left on bases—St. Louis 10, Detroit 9. Base on balls—off Kennedy 2, off Dean 1, off Warneke 3, off McGee 1, off Lawson 4. Struck out—by Kennedy 1, by Dean 3, by McGee 3, by Lawson 2. Hits—off Dean, 3 in 3 innings; off Warneke, 3 in 3 innings; off McGee, 2 in 3 innings; off Kennedy, 4 in 6 innings; off Lawson, 4 in 3 innings. Winning pitcher—Kennedy. Losing pitcher—J. Dean. Umpires—Summers and Sears. Time, 2:03.

Wind-blown World Record Finish in Hurdle Event



—Associated Press Wirephoto.

Fred Wolcott, Rice Institute sophomore, is shown winning the 120-yard high hurdle race of the Texas Relays, at Austin, yesterday, in 13.9 seconds—one-tenth second better than the recognized world record for the event. Gatewood (Texas) at extreme left, was second, and Patterson (Rice) at extreme right, third. Wind aided the hurdlers in the race.

SEVEN HITS FOR TOLEDO; HEATH DRIVES IN ONE RUN

Street's Team Checked Until Seventh Inning; McQuinn Gets 2 Safeties, One Batting In a Score.

By John E. Wray.
Sports Editor of the Post-Dispatch.

SAN ANTONIO, Tex., April 2.—Those galloping Brownies, leaders in the Grapefruit League, made it 13 straight victories when they won their third consecutive game from the Toledo Mudhens today, 3 to 0.

The contest was a battle of pitchers for six innings, Oral Hildebrand and Jack Knott holding the Mudhens safe throughout, while the Browns could do little with the slants of that baffling veteran of the minor leagues, Right-Hander Fred Johnson. Johnson remained on the hill for six innings and during that time only five scattered hits were made off his delivery and the Browns did not get a man as far as third base.

In the seventh Vic Sorrell, former Detroit Tiger, went to the hill and it was at his expense that all the Brown runs were made. Errors mixed in with three base hits and a couple of sacrifices accounted for the tallies.

Three Hits Off Hildebrand.

Hildebrand opened on the hill for the Browns and was in his best form of this season. The enemy hitters could not get the range and three hits represented the sum total of their attack. Knott, who pitched the last five innings, scattered the four hits made off his delivery and the enemy threatened but once. That was in the fifth, his first on the hill, when Greenberg's infield hit got away from Jack for a single and Johnson doubled. A double play saved the day.

The Brown's heavy hitters had an indifferent day. Bell and Clift failed to hit the ball safely during the afternoon while McQuinn was the only Brownie to get more than one safety. A high chilly wind, which blew directly against the batters, accounted for the weaker hitting.

In the seventh inning, West, first up, hit a grounder to Gelbert, who has been playing a great defensive game for the Mudhens. This time, however, the ball went between his legs, his first bobble of the series, and West was safe at first. Heffner sacrificed and McQuinn smacked a clean single to center to score the first run of the game. Knott then sacrificed and Sorrell walked Mills. Heath, who made three hits in three times up yesterday, came through with another single to score McQuinn with the second run of the game. Kress fanned to end the rally.

The Browns kept up the attack in the eighth, scoring a run on Wilburn's fumble of Clift's grounder, West's single which sent Clift to third and Heffner's long fly.

The attendance was 546; the temperature, 40.

A BAKER'S DOZEN

TOLEDO.	AB.	R.	H.	PO.	A.	E.
McCoy lf	4	0	0	2	0	0
Wilburn ss	4	0	0	1	1	1
Morgan cf	4	0	0	1	0	0
Dunn rf	3	0	1	1	0	0
Coleman rf	3	0	1	0	0	0
Gelbert 2b	3	0	1	4	2	1
Archie 1b	4	0	0	12	2	0
Greenberg 3b	3	0	0	1	3	0
Hasekew c	3	0	0	1	3	0
F. JOHNSON p	2	0	1	2	3	0
SORRELL p	1	0	0	0	1	0
Totals	32	0	4	24	13	2

BROWNS.	AB.	R.	H.	PO.	A.	E.
Mills lf	3	0	1	2	0	0
Heath c	3	0	1	0	0	0
Sullivan c	2	0	0	1	0	0
Kress ss	4	0	1	2	4	0
Bell rf	4	0	0	1	0	0
Clift 3b	4	0	1	0	2	0
West cf	3	1	1	3	0	0
Heffner 2b	3	0	1	2	3	0
McQuinn 1b	3	1	2	13	1	0
HILDEBRAND P	1	0	1	1	1	0
KNOTT P	1	0	0	0	1	0
Totals	30	2	8	27	12	0

Score by innings:

	1	2	3	4	5	6	7	8	9			
Toledo	0	0	0	0	0	0	0	0	0	0	4	0
Browns	0	0	0	0	0	0	2	1	x	3	8	0

Two-base hits—F. Johnson, McQuinn, Dunn. Runs batted in—McQuinn, Heath, Heffner. Sacrifice hits—Heffner, Knott. Stolen base—West. Double plays—Hildebrand to Kress to McQuinn; F. Johnson to Archie Clift to Heffner to McQuinn. Base on balls—off Johnson, 1; off Hildebrand, 1; off Sorrell, 2. Struck out—by F. Johnson, 1; by Sorrell, 1. Pitching record—off Hildebrand, 3 hits, no runs in 4 innings; off Johnson, 5 hits, no runs in 6 innings; off Knott, 4 hits, no runs in 4 innings; off Sorrell, 3 hits, 3 runs in 2 innings. Left on bases—St. Louis 8, Toledo 6. Umpires—Grieves, Rommel (A. A.); Genebine (A. A.). Winning pitcher—Knott. Losing pitcher—Sorrell. Time of game—1h. 35m.

40,000 FANS SEE OPENING COAST GAMES

By the Associated Press.

SAN FRANCISCO, April 2. — Nearly 40,000 baseball fans helped usher in the 1938 Pacific Coast League season today in games that gave three home town teams victories.

The largest turnout, 15,000, saw a revamped Los Angeles team nose out the new Hollywood club (last year's San Francisco Missions), 6 to 5, with a ninth-inning rally.

At San Francisco, some 12,000 rooters watched the Seals chalk up a 6-to-4 victory over Portland.

San Diego, winner of the 1937 championship playoff, got off to a losing start as Seattle punched two hurlers for 13 blows and a 4-to-1 victory. The crowd was 5000.

Right Fielder Nick Cullop slugged the St. Louis Cardinal-owned Sacramento Senators into the victory column when his ninth-inning home run defeated Oakland, 6 to 4. Oakland had tied the count in its half of the last session. Cullop's four-ply wallop, off southpaw Ken Sheehan pitching in a relief role, scored a runner ahead. About 7000 fans watched the game.

Innings—	1	2	3	4	5	6	7	8	9	R.	H.	E.
Hollywood	0	0	0	2	0	1	0	0	0	3	10	0
Los Angeles	0	0	0	0	4	0	0	1	1	6	12	0

Batteries—Osborne, Nitcholas and Brensel; Salverson, Berry and Collins.

Innings—	1	2	3	4	5	6	7	8	9	R.	H.	E.
Portland	0	0	0	0	0	3	0	0	2	4	6	0
San Francisco	0	0	2	3	0	0	0	0	x	6	9	1

Batteries—Linka, Hare (5) and Dickey; Gibson, Ballou (9) and Woodall.

Innings—	1	2	3	4	5	6	7	8	9	R.	H.	E.
Seattle	0	0	1	2	0	1	0	0	0	4	13	0
San Diego	0	0	1	0	0	0	0	0	0	1	6	0

Batteries—Barrett and Fernandez; Salvo, Fillette (2) and Detore.

Innings—	1	2	3	4	5	6	7	8	9	R.	H.	E.
Oakland	3	0	0	0	0	0	0	0	1	4	9	0
Sacramento	0	0	0	0	0	4	0	0	2	6	9	2

Batteries—Purbeville, Moore (2), Sheehan (9) and Raimondi; Preiter and Franks.

BROWNIE NOTES

THE fourth game of the series with Toledo will be played tomorrow with Kimberlin, Weaver and Van Atta pitching for the Browns. Johnny Johnson will start for Toledo.

President Don Barnes of the Browns tonight denied all knowledge of any deal for Harlond Clift, the team's star third-baseman.

"We have had absolutely no deal on for Clift with Detroit and do not contemplate any. The subject has never been considered."

West raced back to center fence where the mark reads 403 feet to make a glove-hand catch of McCoy's fly on the opening play of the game.

First baseman Archie of Toledo reached over the wire fence and made a one-han'ed catch of Sullivan's foul that halted a Brown rally in the third.

Three umpires handled the game for the first time this season—Grieves at plate, Rommell at first and Genebine at third.

Trapshoot Today.

The Creve Couer Gun Club will hold its monthly trapshoot at Upper Creve Couer Lake this afternoon at 1:30 o'clock. The competition calls for 100 targets.

INDIANS, HELD TO 5 HITS, LOSE TO GIANTS, 3-0

By the Associated Press.

LAKE CHARLES, La., April 2.—The New York Giants shut out the Cleveland Indians, 3 to 0, today behind the combined five-hit pitching of Hal Schumacher and Dick Coffman.

Schumacher allowed three hits for five innings and Coffman gave up two the rest of the way. Danning was the batting hero with three singles.

Bees Wallop Dodgers.

BRADENTON, Fla., April 2.—The Boston Bees climbed aboard Brooklyn pitching in three big innings today to wallop the Dodgers, 15 to 1.

While Jim Turner blanked the Brooklyns with three hits for six innings, and Gabbo Gabler gave them only two in the last three frames, the Bees tagged Fred Frankhouse for two runs in the second, nine in the sixth and finished up with four more off Waite Hoyt in the eighth.

Yankees Win, 12-1.

NEW ORLEANS, April 2.—Paced by Tommy Henrich's slugging, the New York Yankees belted the New Orleans Southern Association Pelicans, 12 to 1, today in an exhibition game. Henrich singled, hit a homer and doubled.

ATLANTA, Ga., April 2.—Behind the three-hit pitching of Al Williams and Bud Thomas, the Philadelphia Athletics today shut out Atlanta, of the Southern Association, 2 to 0. All three bingles were made off Williams in the first five innings. Thomas yielded only two bases on balls in the four innings he worked.

McCormick Stars.

SARASOTA, Fla., April 2.—Frank McCormick, Cincinnati's six-foot-four rookie first baseman, was the hero today as the Reds beat the Boston Red Sox, 5 to 4, in a 12-inning duel.

McCormick, who batted in three runs with his three singles in six times up, slapped out the Texas leaguer in the twelfth that scored Riggs from second after the latter doubled. The Reds outhit the Sox, 16 to 9.

TAFT, Cal., April 2.—The Pittsburgh Pirates of the National League won their eighth consecutive exhibition game today, a 6 to 2 triumph over a Taft independent nine.

Ed Brandt, big Pirate portsider, fanned six in five innings before being relieved by Mace Brown.

ORLANDO, Fla., April 2.—Washington broke its losing streak in the Grapefruit League today by beating Minneapolis, 18 to 8.

Pitchers on both sides fared badly, each team banging out 19 hits. The Senators started with Wes Farrell, then retired him after five innings in which the Millers chalked up seven runs and 12 hits. Minneapolis made its only other run in the last frame.

Washington freely pounded all three Minneapolis pitchers, Baker, Poindexter and Fletcher.

Chicago's Chance of Getting Louis-Schmeling Bout Is Not Affected by Low-Record Gate

By W. J. McGoogan.
Of the Post-Dispatch Sports' Staff.

CHICAGO, April 2. — Joe Louis, who successfully defended his world's heavyweight boxing championship for the third time against Harry Thomas last night, turned his thoughts today toward his forthcoming bout with Max Schmeling, June 22.

Louis planned to go to Stevensville, Mich., and will rest there for the remainder of April, after which he plans to go to Lafayetteville, N. Y., to begin preliminary work for his meeting with Schmeling.

Promoter Mike Jacobs, just before departing for New York, said that he would not name the site for the Louis-Schmeling bout until some time after Schmeling's bout with Steve Dudas in Germany, April 16.

Jacobs said the poor attendance at Friday's contest, the smallest crowd to see a world's heavyweight championship bout in modern times, would not affect his decision as to the place to hold the big show.

"It's altogether a different thing," he said. "You can take the Louis-Schmeling match to any city in the country and draw a big crowd. There were only 10,743 here last night but I believe the bout helped the game in this city."

Chicago Has the Edge.

Boxing interests in four cities are still working hard to get the next title fight. They are Chicago, Philadelphia, Detroit and New York. Chicago still seems to have the inside track.

Jacobs has two other championship fights on his summer schedule, one for the welterweight crown between Barney Ross and Henry Armstrong to be held in New York, May 26, and another between Armstrong and Lew Ambers, July 26, for the lightweight championship. He also has a New York date for Sept. 14, which may be between the winner of the Louis-Schmeling bout and Max Baer.

Thomas, of course, is out of any championship consideration after being stopped by Schmeling and knocked out by Louis, but Jacobs still thinks well of him as a card for the showing he made against Louis. Mike offered Nate Lewis, manager of Thomas, a match with Tony Galento, battling Jersey bartender.

Thomas Escaped Punishment.

Thomas showed few affects of his battering by Louis today. He had a discolored left eye but that was all.

He said the blow which he got behind the ear in the third round was really the convincer. He said his vision after that was blurry and he remembered little of the remainder of the fight.

Harry was a little more cheered when a final check of the gate and the radio receipts raised his fee to a total of $5206.14. Louis got a total of $16,659.85.

The total gross receipts were $49,734.94 and the net $38,529.12.

Nate Lewis is to suffer no penalty for stepping into the ring before the bell rang ending the third round. The commission apparently feels that the way things turned out Nate's action was worth just a laugh and it is better to forget it.

Referee the Loser.

Referee Dave Miller probably will have a hard time getting another important assignment, though, because the commission may feel that he lost his head in a tough spot.

Ostend Wins Carolina Cup

By the Associated Press.

CAMDEN, S. C., April 2.—Ostend, owned by Mrs. Frank M. Gould of New York, with Henry Frost of Middleburg, Va., up won the $500 Carolina Cup steeplechase, three miles over timber, today with time of 6.05 3-5.

After Independence Boy, owned by W. B. Ruthrauff, Rumson, N. J., and ridden by Norman Cleland, Red Bank, N. J., had set the pace all the way, Ostned came from behind at the last jump to take the lead and flashed across the finish line two lengths ahead.

The race was run in a drizzling rain before approximately 7500 spectators.

Shirey Named Coach.

By the Associated Press.

BEATRICE, Neb., April 2.—Fred Shirey of Latrobe, Pa., Nebraska All-Big Six football tackle last fall, was employes today as head coach of athletics at Beatrice High School. He will receive $1850 a year.

Rain Prevents Pinehurst Final

By the Associated Press.

PINEHURST, N. C., April 2. — The final match of the thirty-sixth annual women's North and South golf tournament, between Dorothy Kirby and Jane Cothran, was postponed today until tomorrow at 10 a. m. because of rain.

Indians Drop Jeff Heath.

By the Associated Press.

LAKE CHARLES, La., April 2.—Jeff Heath, Cleveland rookie outfielder, was left behind in New Orleans when the Cleveland Indians broke camp for their exhibition tour with the New York Giants. Julius Solters, who just signed his contract, is due to report to the Tribe at Austin, Tex., next Monday.

Bryson Trainer Quits.

By the Associated Press.

NEW YORK, April 2. — Harry Baker, who trained Calumet Dick for his winning effort over Seabiscuit in the Narragansett Special last year, has resigned as trainer of E. K. Bryson's horses.

WRAY'S COLUMN

They Said He'd Never Do.

SAN ANTONIO, April 2.

"NICE boy and can hit, but I doubt if he'll ever make a big league third baseman," said Rogers Hornsby two or three seasons ago, as he watched young Harlond Clift awkwardly handle hits toward the "hot" corner and then make bad hurry-up throws. "He just can't seem to get the knack."

But because he was such a sweet hitter and banged the fences with hard drives, Clift was allowed to hang on. At one time he played a few games at second base. Then there was talk of his going to the outfield.

But you'll never hear that again. Clift is not only a fixture at third base, he is likely to become the outstanding third-sacker of his day. Right now he holds more records for infield defense than any other active American League infielder. It is safe to predict that if he suffers no injury he will become the league's most formidable third baseman—and perhaps the most valuable player to his team.

* * *

Climbing Steadily.

WE GET THAT IDEA from his play during the past four years which shows Clift is not only the most improved player in the league, but is not through improving. This goes for both offensive and defensive play.

This year, reporting late, he has not yet struck his stride. But you only have to consult his record, to forecast a better 1938 season for him.

Here's Clift's batting record since he joined the majors four seasons ago:

	G.	R.	H.	TB.	RBI.	Pct.
1934—	147	104	149	241	56	.260
1935—	137	101	140	207	69	.295
1936—	152	145	174	296	73	.302
1937—	155	103	175	312	118	.306

That shows a steady progression upwards year by year, not only in batting average, but in runs driven in. Being only 25 years old, he certainly can be expected to improve on his youthful achievements.

* * *

He Leads All Infielders.

IT IS ON DEFENSE that the improvement in Clift's play means more than anything else for it was in this department that he was doubted.

Clift began to get the knack of third basing in 1936, but it was last year that he really found himself and proved himself tops in defense.

As stated, he achieved four

Continued on Page 2, Column 2.

KEANEY AND HODGE REACH DISTRICT INDOOR TENNIS FINAL

WEINSTOCK IS ELIMINATED IN 3-SET MATCH

Frances Jacobson and Lois Keene in Women's Singles Final—Mrs. Thompson Loses Hard Battle.

By Davison Obear

Frank Keaney, former St. Louis University player, reached the final round of the St. Louis district indoor tennis championship by defeating Robert Weinstock, defending champion, at the Washington University field house last night. In the other semifinal contest Karl Hodge won from Herbert Markwort.

Keaney defeated Weinstock in three sets, 4-6, 6-3, 6-4, while Hodge won from Markwort, 6-0, 6-2. The match between Keaney and Weinstock was their seventh in the past six years. All of the matches have been won by Keaney.

Weinstock had reached the semifinal by beating Billy Bascom, 7-5, 6-4, in a quarterfinal match yesterday afternoon.

Miss Jacobson Wins.

Frances Jacobson won her way into the final round of the women's singles by defeating Jane Dierberger, 15-year-old Roosevelt High School girl, 6-0, 6-3, in one of the semifinals. Miss Dierberger won only six points in the opening set but in the second played much better tennis, winning a total of 22 points.

After Miss Jacobson won the first set and took four games in the second Miss Dierberger staged a brilliant rally to win three straight games. The defending champion, however, won the next two games, taking the set 6-3.

In the other women's singles semifinal Lois Keene defeated Mrs. Bert Thompson, 6-0, 7-9, 6-4. As the score indicates the match was hard fought after the opining set. Both players drove the ball hard as a contrast to the slower game played in some of the earlier matches in the tournament.

After winning the first set, Miss Keene took the first five games in the second set for 11 straight. Mrs. Thompson, realizing that defeat was near, put up a brilliant fight to win the sixth game and then next four, bringing the set to deuce. Miss Keene took the lead at 6 to 5 and 7 to 6 in games and although having match point each time, failed to win. Mrs. Thompson won the set, 9-7.

Both players held the lead in the third and final set but after the score was evened at 4-all Miss Keene captured the next two games, taking the set and match.

Finals Tomorrow.

H. J. Hopkins, referee, announced that the final rounds in men's and women's singles and the doubles will be played tomorrow night. Miss Jacobson will oppose Miss Keene, at 7:30 o'clock with Hodge, former district indoor title-holder, playing Keaney an hour later. The men's doubles final at 9:30 o'clock will complete the program.

Chicago Rugby Team Here Today, Minus Clint Frank

Chicago's Great Northern rugby team, featuring a half dozen former Yale University players, today will oppose a St. Louis team in one of a series of intercity matches. The game will be played at the drill grounds in Forest Park, starting at 2:30 o'clock.

Clint Frank, Yale football star, who was reported coming with the Chicago team, was not one of the party that checked in at a St. Louis hotel last night. His brother, a member of the squad, said that Clint preferred to remain with his family at Evanston, Ill., taking advantage of the brief Easter vacation.

The local team, known as the St. Louis Medics, is composed of Washington University Medical School students and former members of the Ramblers club of the St. Louis Rugby Union.

Other players on the Chicago team are Capt. Bernard Davison, who played at London University, and Forward Alex Crawford, who starred with the Glasgow Academicals. Six other former Yale players, Forwards James McCudden, Cornelius Watson and Henry Gardner and Backs Robert Childs, Walter Kimball and Henry Bouscaren are in the lineup.

YORK SWIMMERS WIN MIDDLE ATLANTIC MEET

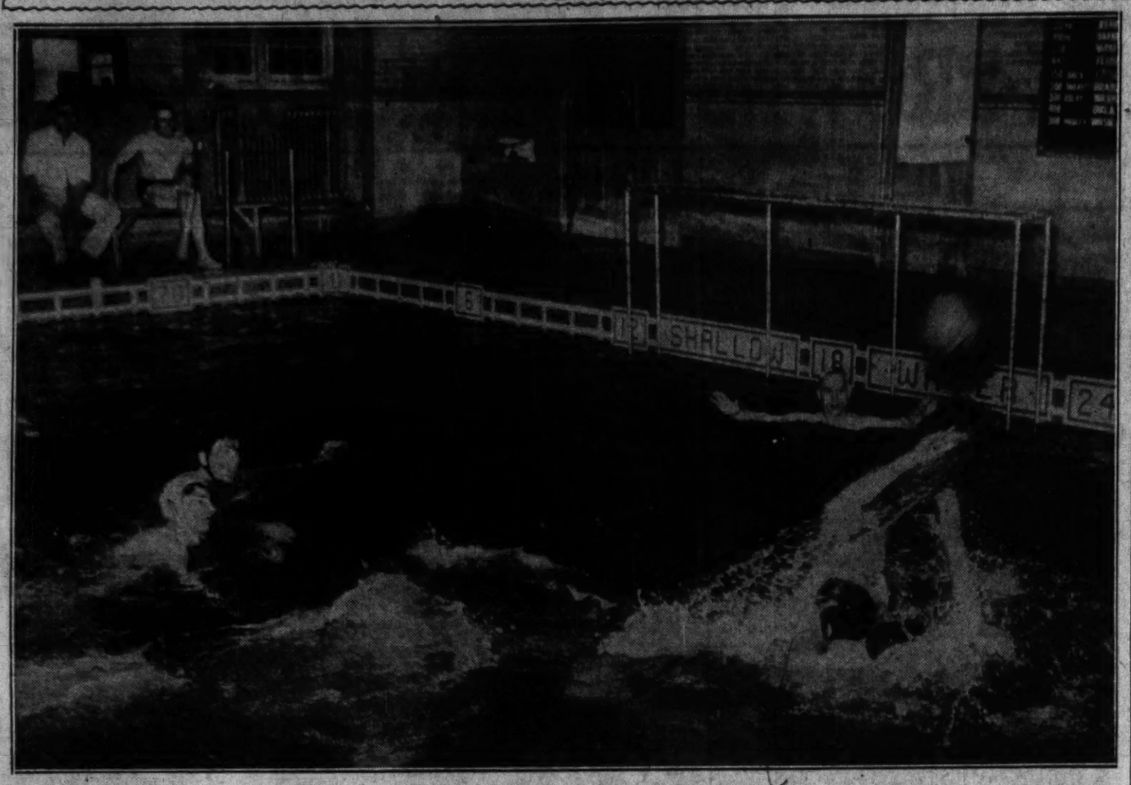
WASHINGTON, April 3. — The York (Pa.) team, defending champion, took top honors tonight in the fifth Middle Atlantic Y. M. C. A. swimming championships, with a total of 32 points.

Scranton was second with 25. Other teams were: Reading 17, Baltimore 15, Washington 11 and Pittsburgh and Camden, each 6.

Reds Beat Ramblers.

PHILADELPHIA, April 2.—Coming from behind in the second period, the Providence Reds tonight scored a 5-to-3 victory over the Philadelphia Ramblers in the first game of the playoff series to determine the championship of the Eastern Division in the International-American Hockey League.

The Texans Had the Range in the Water Polo Meet



Texas A. & M. (in black headgear) scoring a goal in its game against St Louis Downtown Y. M. C. A., in the National A. A. U. junior water polo championships at Wilson Pool, yesterday. The visitors won this contest, 9 to 0.

WRAY'S COLUMN

Continued From Page One.

records last year—and that puts him in a class by himself among third basemen, at least in official statistics. Here are the third base records that the Browns' star established:

Most chances handled during a season—603.

Most assists, one season—405.

Most double plays, one season—50.

Most assists, one game (tie)—nine.

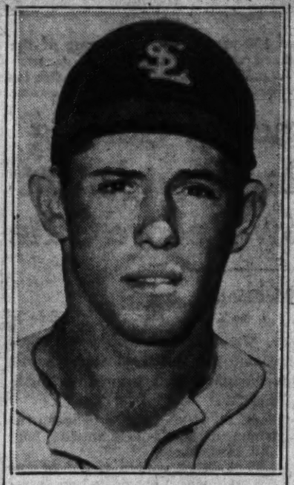
For a player who "never would make a big league third sacker," that's an amazing reversal of all forecasts.

• • •

AND BECAUSE this performance of last year crowns a steady improvement in previous seasons, there is good reason to believe that in defense as in hitting, 1938 will see Clift still advancing.

Further improvement unquestionably would make him the standout third sacker of the day. That also would mean that his value has jumped from a nominal original investment to something like $75,000, perhaps more. That's a tenfold increase in four years.

Clift came up to the Browns after only two years of minor league service on Browns' farms. His first season he served at Wichita Falls and Longview, Tex. The following year he played at San Antonio, from which point he was brought up for a trial with the Browns. And here he has remained, growing in baseball value every minute of his stay.



HARLOND CLIFT.

He is the leading clean-up hitter of the club and with Beau Bell will probably, as last year, make one of the league's most dangerous combinations at driving in runs. If McQuinn and Kress should come through with anything like their minor league hitting averages of last season, what a punch that Brownie infield would have! McQuinn hit .331 and Kress .334.

• • •

Only One Fight for a Job.

EXCEPT FOR that battle royal between 19 pitchers for nine or 10 jobs, there is only one real contest for a regular position on the Browns' team, at this time. That is at second base, where Roy John Hughes of the 1937 Cleveland club, started out well.

Before he has the position copper-riveted, he must meet the competition of the cat-like Don Heffner, last year with the Yankees. Heffner is by no means out of the running and Manager Street is certain to give him his chance to make good.

Before Clift's arrival Heffner played third base and he surprised with the speed and agility of his play. His hitting last year in some 60 games with the Yanks was .249, but he was in and out of the lineup and that's disconcerting to any batting eye.

With Kress hammering the ball like the "most valuable shortstop" on anybody's team, the second base primary requirement may be defense. The battle for this job probably will be along this line. If the rivals are about equal, then batting will decide the issue.

Heffner's regular position is second base—and that may help him.

extra innings by J. Roy Stockton

ST. PETERSBURG, Fla., April 2.

THE Cardinals' spring training season is drawing to a close. They will break camp Tuesday and head northward and thereafter the problem will be to keep the athletes in condition, rather than to prepare the squad for the championship race. In fact if it were not for the gate receipts, the barn-storming part of the program would be eliminated. The manager always heaves a sigh of relief if he can take his athletes through an itinerary that includes towns like New Iberia, Pine Bluff and Carutherville, without any of the important members of the squad suffering injuries.

The gradual approach to the colder North may have one advantage—the less abrupt change to a colder climate, but undoubtedly if you would ask all the managers and eliminate the gate receipts angle, they would vote for a direct trip from training camp to the major league cities.

It is not out of order at this time to guess what the Cardinals are going to have as they go to the new baseball war. Can they win the pennant? Yes. Will they win the pennant? Yes. IF and be sure those two letters are upper case.

• • •

IN that respect, the outlook for the Redbirds has not changed materially since they opened training. There have been disappointments and there have been pleasant surprises. But the team definitely has possibilities and in a league so well balanced as the National, is good enough to give St. Louis another piece of a world series next October.

On the other hand the Cardinals still have possibilities in the other direction, and if things happen to go bad, the club can find it difficult to stay in the first division.

The pitching looks better than it did during the winter. It was disappointing to have Paul Dean fail in his attempt to come back. And the experiment of trying to teach Ray Harrell control in the Winter Haven School seems to have been a floperoo. Harrell still has as much stuff—curves and speed—as any pitcher in the majors today. At the school he learned to throw 24 out of 30 pitches through a string-outlined strike zone. But when he tried his stuff in exhibition games he still didn't measure up. He was removed from one game and Max Lanier was sent in to protect a Cardinal lead over the Red Sox.

• • •

TO offset the Harrell and Paul Dean breaks, the club apparently picked up a valuable man in the veteran Guy Bush. Everybody thought he was about through, but he has shown more than flashes of his old-time speed, he has worked hard to make the grade and has done excellent work. Pitching against the Yankees and Tigers, he hurled nine full innings before his delivery was nicked for a hit. Bush certainly will be an asset and one that didn't appear in the picture during the winter. Frisch had hoped only that Bush would be able to lend a hand as a relief pitcher. He certainly has shown that he can do that, and if he continues to display effectiveness, he will be able to pitch an occasional game.

Bill McGee, who won 17 and lost seven at Columbus, hasn't been as effective in spring games as was expected, but there is nothing wrong with his arm and he certainly will be given every chance against National League opposition. And to offset what may be merely his tardiness in rounding to his best form, Max Macon and Max Lanier, two young southpaws, have displayed impressive skill. Macon's arm has been a trifle stiff since his impressive performance in one of the Yankee games, but he is not perturbed about it. He says he has had the same experience every spring. At this stage of training it certainly seems highly possible that the Cardinals, in Macon, Lanier and Weiland, will have the best three-man left-handed staff in the league. And, according to Frisch's latest, Roy Henshaw, a fourth left-hander, will be retained for relief duty.

• • •

PREDICTING what Dizzy Dean will do this year is a blind-fold expedition out on a limb. Jerome Herman has been handicapped by a severe cold, from which a sinus infection developed, and has not regained his strength. He says his arm bothers him at times, but that he is confident he can work all soreness out of his muscles. Nor must the importance of Dea. be overlooked. No one man can win a pennant. But the loss of a Dizzy Dean, or another mediocre performance from this potential ace of the staff, easily could impair seriously the club's pennant chances.

Last year Dizzy won only 13, but a higher return must be expected from him this season. It is not unreasonable to expect at least 25 victories from such a brilliant pitcher. Weiland won 15 in 1937 and should be as good this year. Warneke can be expected to approximate his 18 triumphs of 1937. Johnson won a dozen and should tie or beat that. Conceding Dean 25 that would make a total of 70 victories, not an unreasonable expectation from the quartet.

If Macon, Lanier, Bush, McGee, and a possible ninth pitcher could account for only 30 more decisions, that would make a total of 100 and would mean a pennant. Of course some of the winners of last year may falter. And there's the big IF. The new members of the staff must take up that potential slack. IF they do—pennant. IF they don't—just another season and possibly second division.

UNIVERSITY CITY RETAINS STATE TRACK HONORS

By the Associated Press.

COLUMBIA, Mo., April 2.—Placing men in all but one of the nine events, University City scored 31 points tonight to retain the Missouri High School indoor track title it has held since 1931.

Class B honors went to another repeater, the Missouri Military Academy of Mexico, with 17 points.

St. Joseph Central, with 17 points edged out Joplin by a single pointer for second place in Class A. Marshall was second in Class B with 11.

Other point counters in the Class A meet were Clayton, 9; Springfield, 7; Sedalia, 5; Kirkwood, 5; Webster Groves, 4; Hannibal, 4 and Independence 1.

Closest to the two leaders of the 21 teams in Class B were Platte City, 9; Greenwood, 8¾; Ruskin, 6; Fulton, Tilden, Clinton, Louisiana and John Burroughs, 5 each.

THE SUMMARIES

CLASS A.

60-YARD DASH—Won by Blumberg, University City; second, Roth, St. Joseph Central; third, Jones, St. Joseph Central; fourth, Morris, Clayton. Time, 6.4s.

SHOT PUT—Chase, Hannibal; Reynolds, Springfield, tied for first; third, Smith, Webster Groves; fourth, Marcus, University City. Distance, 46 ft. 7⅛ in.

BROAD JUMP—Won by Schlesinger, University City; second, White, Springfield; third, Johnson, Kirkwood; fourth, Wells, University City. Distance, 22 ft. ½ in.

60-YARD LOW HURDLES—Won by Schlesinger, University City; second, Johnson, Kirkwood; third, Whitson, Clayton; fourth, Wunsch, Clayton. Time, 7.3s.

880-YARD RUN—Won by Fisher, St. Joseph Central; second, Renkier, Joplin; third, Chapman, Joplin; fourth, Pierson, Independence. Time 2:06.5.

HIGH JUMP—Won by Meyers, Sedalia; second, Spear, University City; third, Sheperd, Clayton; fourth, Gerell, Webster Groves. Height 6 feet.

POLE VAULT—Won by Bennett, Joplin; second, Meletio, University City; third, Kosky, Clayton; fourth, Garland, University City. Height, 11 ft.

MEDLEY RELAY—Won by St. Joseph Central (Roth, Davidson, Hawk, Fischer); second, Joplin; third, University City; fourth, Webster Groves. Time, 2m. 42.5s.

880-YARD RELAY—Won by University City (Blumberg, Bartel, Burch, Garth); second, Joplin; third, St. Joseph Central; fourth, Clayton. Time 1m. 40s.

MINNESOTA RIFLE TEAM WINS TITLE

CHICAGO, April 2. — Minnesota won the Western Conference class competition in the University of Chicago invitational rifle shoot today, scoring 1360 points to 1346 scored by the runner-up team, Illinois.

A score of 275, registered by Jackson, the last Minnesota man to shoot, was 14 points better than that made by the last Illinois man, Lawson, and gave the Gophers the title. Back of Illinois, in order, finished Iowa, Indiana, Ohio State, Wisconsin and Chicago.

Tom Ridge of Illinois, with a 289-point performance, won individual honors.

SENTINEL FIVE PLAYS LOUISVILLE TODAY

The Sentinel De Molay basketball team, champions of the De Molay League, will play the Cherokee Chapter of Louisville, Ky., this afternoon starting at 2 o'clock at St. James gymnasium, College and Blair avenues.

Cherokee finished third in the Louisville League.

Thesz, Casey Work Today.

Steve Casey, Irish claimant of the world's heavyweight wrestling championship, and Louis Thesz, St. Louisan, from whom Steve won his claim, will begin workouts today at the Business Men's Gymnasium for their match at the Auditorium Wednesday night.

WATER POLO TITLE WON BY NORTHWESTERN

By Reno Hahn

Northwestern University's water polo team, Big Ten conference champion added the National A. A. U. junior title to its string, defeating Texas A. and M., 11-0, last night at Washington University's Wilson Pool.

About 300 spectators watched the championship game.

The St. Louis Juniors won third place in the tournament by trouncing the Downtown Y. M. C. A. team, 9-0. John Brouk scored three times, William Armstrong and George Jennings, twice each and Charles Flachmann and Warren Bauer, once each.

The Texas Aggies, undefeated in the Southwestern Conference for 10 years, was expected to give the Wildcats a battle, but the contest was easy sailing for Northwestern from the first seconds when Harold Dash scored from the opening scrimmage.

Dash was the leading scorer in the game, throwing the ball past the goalie six times.

Tight Defense.

After that first quick goal by Dash, the Aggies fought stubbornly but were unable to get by the excellent defense of the Wildcats, particularly the splendid work in goal by George Kunz, co-captain. The Wildcats scored three more goals before the half ended.

In the second half, Northwestern controlled the ball most of the time and easily scored seven more goals.

The game was played under hard ball water polo rules in which the ball must be kept above the surface of the water.

The St. Louis teams in the tourney were not in the same class with the finalists. In preliminary games, Northwestern eliminated Y. M. H. A., 19-1 and the Texas Aggies won from the Downtown Y. M. C. A. team, 9-0, and the St. Louis Juniors, 4-2, in the afternoon game. The Juniors gave the Aggies a good game, holding them to one goal in the second half. John Brouk scored in each period for the St. Louis team.

In the first consolation game, the St. Louis Juniors defeated the Y. M. H. A. squad, 10-1. Fred Armstrong scored three goals, Charles Flachmann, John Brouk and Harry Kroeger, two each, and George Jennings, one. Leon Kolker scored for Y. M. H. A.

THE LINEUPS

CHAMPIONSHIP GAME.

NORTHW'N. (11).	POS.	TEX. A. M. (0).
Newman	C. F.	Zelman
Slocum	L. F.	Armstrong
Dash	R. F.	Hall
Smithson	C. B.	Yust
Salamon	L. B.	Spaugh
Breeden	R. B.	Smith
Kunz	Goal	Crow

Goals—Dash 6, Newman 3, Slocum. Substitutions: Northwestern—Smithson, Kersting, DeKlafer; Texas A. & M.—Capote.

QUARTERFINAL GAME.

TEXAS A.-M.	Pos.	DOWNTOWN Y. (0).
Zelman	C. F.	Middletown
Hall	L. F.	Voss
Armstrong	R. F.	M. Giblin
Yust	C. B.	J. Giblin
Spaugh	L. B.	Marshall
Smith	R. B.	Broemmelsiek
Crow	Goal	Carroll

Substitutions: Texas A.-M. — Capot. Couch. Downtown Y. M. C. A.—Lund, Rudin. Scoring: Texas A.-M.—Zelman 2, Hall 2, Armstrong 3, Yust 2.

SEMIFINAL GAME.

TEXAS A.-M. (4).	Pos.	ST. L. JRS. (2).
Zelman	C. F.	Flachmann
Hall	L. F.	F. Armstrong
C. E. Armstrong	R. F.	Brouk
Yust	C. B.	Bauer
Spaugh	L. B.	Hook
Smith	R. B.	J. Jennings
Crow	Goal	Kroeger

Substitutions: Texas A.-M.—None. St. Louis Juniors—Neumayer, W. Armstrong, G. Jennings. Scoring: Texas A.-M.—Hall, C. E. Armstrong, G. F. Smith 2. St. Louis Juniors—Brouk 2.

Score at half—Texas A.-M. 3, St. Louis Juniors 1.

NORTHW'N. (19).	POS.	Y. M. H. A. (1).
Breeden	C. F.	W. Brand
Slocum	L. F.	Becker
Salamon	R. F.	Kolker
Dash	C. B.	Garber
Smithson	L. B.	Landow
Kunz	Goal	E. Brand

Substitutions: Northwestern—DeKlafer, Kersting; Y. M. H. A.—Gillerman, Blumberg. Scoring: Northwestern — Breeden, Slocum 3, Salamon, Smithson, Newman 6, Kunz, Kersting 2, Dash 4; Y. M. H. A —W. Brand.

New York A. C. Keeps Senior Title.

By the Associated Press.

NEW YORK, April 2.—Led by George Fissler and Harry Williams, who scored two goals each, the New York A. C. won the senior national A. A. U. hard-ball water polo championship for the sixth straight year by defeating the Illinois A. C. of Chicago, 5-3, tonight.

The ejection of Al Schwartz, star Illinois player on fouls after the visitors had come from behind a 2-0 count to tie the score at 3-all, just about cost them the game.

SOKOL SENIORS WIN IN COMMUNITY PLAY

The Sokol basketball team won the senior division title of the community center elimination basketball tournament recently by defeating the Esquires, 60-29. The St. Josephs won from the Panthers, 25-15, to gain the intermediate division championship, and the Madison team of Soulard Center defeated the Celtics, 21-20, for the junior division honors. The city community center championship will be decided at Sherman Community Center, April 11.

COLLEGE SPORTS

BASEBALL.

Navy 7, Dartmouth 3.
Iowa 10, Bradley 9.
Illinois 4, Illinois Wesleyan 2.

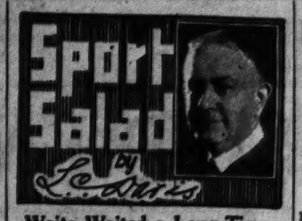
LACROSSE.

Navy 11, Dartmouth 4.
St. John's College 13, Alumni 1.

FENCING.

Navy 17, Washington Fencers' Club 10 (Informal meet).

Sport Salad by Ledux



Waite Waited a Long Time.

Waite Hoyt was in the major leagues 23 years before he made a home run. Shows what perseverence will do.

When Greek meets Greek they open a restaurant. When a champion boxer meets defeat he does the same thing.

Larry MacPhail's bonus system has made such a hit with the Dodgers that they may go to Buenos Aires to train next year.

Mistaken Identity.

Once upon a time there was a feller who became so impressed with his own importance that he got an idea he was a demigod, when as a matter of fact he was only a demagogue.

See where the Judge pulled the blanket off of two more Indians that Cy Slapnicka had shuffled off to Buffalo under cover. At the time this was written Cy still had his shirt.

Incidentally if Cy doesn't hire a body guard for Ken Keltner, he is liable to lose another promising rookie.



By Limerick Luke.

THERE was an old feller named "Slap"
Who lost many a promising chap
When his rookie technique
Would develop a leak,
For which he's been taking the rap.

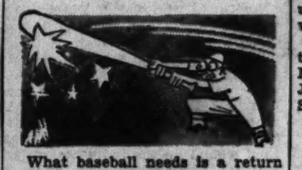
See where Frankie Frisch the former Fordham Flash is still experimenting with third basemen. The old hot corner is apparently too hot to handle.

Joe McCarthy says the Yanks can get along without Joe DiMaggio better than Joe can get along without the Yanks. Maybe Edgar Bergen could get along without Charlie McCarthy but he would miss him.

Be that as it may if Joe doesn't play ball with the Yanks they'll both lose money. And that's where Joe goes behind the 8-ball again. With a warm summer in prospect and the brewery working overtime, the Ruppert Rifles are in a better position to stand a tap.

"Semi-Pros to Use 'Streamlined' Game in Tourney Finals."

BUT let us have no streamlined pill;
While streamlined baseball may may be sound
We claim the pellet should be round.



What baseball needs is a return to fundamental principles. Take the hobbles off the pitchers and permit no substitutes except in case of injury.

Good Field, No Hit.

SAMMY BAUGH was a bird
But now on the bench he is sittin'
For as Hughie Kehoe once remarked years ago,
"The heluvit is he ain't hittin'."

Jersey Joe Medwick has been accused of hitting at bad balls. Joe denies the soft impeachment. He says the only bad ball is one you can't reach.

Joe not only hits at bad balls but what is more to the point he hits 'em. There's a difference.

Some guys can sock their favorite ball
But oh, you kid who hits 'em all!

Tom Draper Has 153 in Midwest Golf Tourney

Special to the Post-Dispatch.

FRENCH LICK, Ind., April 2.—Tom Draper of St. Louis, former Washington University star, totalled 153 today in the second round of the seventh annual midwest golf tournament. He was 10 strokes behind the leader, Edwin of Schildberg, 22-year-old unattached Chicagoan.

Wilford Wehrle, Western amateur champion, and George Dawson, former Midwest champion, were tied with 148. Wehrle turned on the heat coming in on the valley course today to card a 31 for nine holes but his outgoing 43 gave him a 74 for the 18 holes.

Bill DeCorrevont, Chicago high school football star, who made his debut as a golfer yesterday with a 95, withdrew from the tournament today at the suggestion of Mal Smith, his pro coach.

Defending Champion Gus Moreland of Peoria, Ill., fell behind with a 74-85—157 and last year's runner-up, Don Armstrong of Aurora, Ill., carded 87-82—169.

COOPER LEADS, JONES HAS 76 AT AUGUST

By the Associated Press.

AUGUSTA, Ga., April 2.—Lig... horse Harry Cooper of Chicag... Mass., the mechanical man of g... shot a spectacular 68 in the op... ing round of the annual Augu... National championship today ... take command of proceedings o... the all-star field.

Cooper's four-under-par exhi... tion was two strokes over ... course record of 66, establis... here a year ago by Byron Nels... young Reading, Pa., professio... who won the 1937 crown.

Nelson took a 73 this afterno... and was far down the list.

Robert Tyre Jones Jr., w... makes his lone competitive appe... ance in this big golf show, play... raggedly over the opening ro... to finish with a pair of 38s and w... eight strokes behind Cooper.

In second place back of Coop... leading shotmaker of the win... circuit that ends here, were ... Ed Dudley, the Augusta Natio... professional, who had a 33-37—... and Dick Metz, Chicago, 32-36—...

Metz and Slammin' Sam S... of White Sulphur Springs, W. V... both ranked highly in the bett... books, blew chances to assu... leadership. Metz, after equal... the record of 32 for the first ni... took 38 strokes on the second nine. Snead, 7-to-1 choice, w... out with a two-under 34 and fi... skyrocketed to an incoming 4...

Thirty-six holes will be play... tomorrow.

18-Hole Scores.

Ed Dudley, Augusta, Ga. — 33-37—70
Tony Penna, Dayton, O. — 35-36—71
Paul Runyan, White Plains, N. Y. — 36-35—71
Henry Picard, Hershey, Pa. — 36-35—71
Tony Manero, Peabody, Mass. 37-35—72
Felix Serafin, Scranton, Pa. 34-38—72
Bobby Cruickshanks, Richmond, Va. — — — — — 34-38—72
Harold McSpaden, Winchester, Mass. — — — — — 37-35—72
Lawson Little, San Francisco 38-34—72
Ralph Guldahl, Chicago — — 38-35—73
Al Watrous, Detroit — — — 37-36—73
Byron Nelson, Reading, Pa. — 34-39—73
Johnny Revolta, Evanston, Ill. 37-36—73
Billy Burke, Cleveland, O. — 37-36—73
Stanley Morse, Ottawa, Can. 36-38—74
*Frank Strafaci, Brooklyn — 38-36—74
Jimmy Thomson, Shawnee, Pa. 35-39—74
*Tommy Taller, Newport, L. I. 36-38—74
Willy Cox, Washington, D. C. 36-38—74
Victor Ghezzi, Deal, N. J. — 37-38—75
Morton Smith, Chicago — — 38-37—75
Ben Hogan, White Plains, N.Y. 36-39—75
Denny Shute, West Newton, Mass. — — — — — — — 37-38—75
*Charles (Chuck) Kocsis, Detroit — — — — — — — 37-39—76
Robert T. Jones Jr., Atlanta, Ga. — — — — — — — 38-38—76
*Charles R. Yates, Atlanta — 37-39—76
Willie McFarlane, Tuckahoe, N. Y. — — — — — — — 38-38—76
*Marvin Ward, Olympia, Wash. 39-38—77
xRoss Somerville, London, Ont. 36-39—75
Ray Mangrum, Pittsburgh — 40-38—78
Leonard Dodson, Springfield, Mass. — — — — — — — 38-40—78
Ky Laffoon, Chicago — — — — 40-38—78
*Jess Sweetser, New York — 39-43—82
George Sargent, Atlanta, withdrew.
Tommy Armour, Chicago, withdrew.
*Amateur.

MISSOURI-ILLINOIS POLO GAME APRIL 2...

COLUMBIA, Mo., April 2.—T... University of Missouri polo squ... will open an 11-game spring sched... ule here April 23 against the Un... versity of Illinois.

Lettermen returning for the M... team include Henry Kraft, Newa... Mo.; Jack Oliver, Cape Girardeau... Jack Manning, Joplin, and ... Schieber, Webster Groves.

The schedule:

April 23—Illinois, here.
April 25-26—Alabama Poly, here.
April 28—Ohio State at Columbus.
April 30—Illinois at Champaign.
May 7—Alumni, here.
May 12—Iowa State at Ames.
May 14-15—Oklahoma, here.
May 19—Iowa State, here.
May 23—Ohio State, here.

Exhibition Baseball.

REDS 15, DODGERS 1.

At Bradenton, Fla.:

Innings—	1	2	3	4	5	6	7	8	9	R.	H.	E.
Brooklyn (N.)	0	0	0	0	0	0	0	0	1	1	7	1
Boston (N.)	0	2	0	0	9	4	2	—	—	15	19	0

Batteries: Brooklyn—Frankhouse, (6) and Chervinko. Boston—Turner, Galan (7) and Mueller, Riddle (7).

SENATORS 18, MINNEAPOLIS 8.

At Orlando, Fla.:

Innings—	1	2	3	4	5	6	7	8	9	R.	H.	E.
Minn. (A. A.)	3	0	3	1	0	0	0	0	1	—	8	9	1
Washing'n (A).	2	6	0	4	0	0	1	2	—	15	16	0

Batteries: Minneapolis—Baker, Fenner, Fletcher and Camilli. Washington—Ferrell, Hogsett, Galliani and R. Ferrell.

GIANTS 3, INDIANS 0.

At Lake Charles, La.

	R.	H.	E.
Cleveland (A.) —000 000 000—	0	7	1
New York (N.)—000 021 00x—	3	9	0

Batteries: Cleveland—Harder, Hudlin (7) and Pytlak; New York—Schumacher, Coffman (8) and Danning.

REDS 5, RED SOX 4.

At Sarasota, Fla.:

	R.	H.	E.
Cincinnati (N.) 1 0 0 0 0 1 2 0 0 1—	5	10	1
Boston (A.) 4 0 0 0 0 0 0 0 0 0—	4	9	1

(12 innings).

Batteries: Cincinnati—Moore, Casmus (5), R. Davis (7) and Lombardi, Davis (5). Boston—Wagner, Mihalic (9) and Berg.

YANKEES 12, NEW ORLEANS 1.

At New Orleans:

Innings—	1	2	3	4	5	6	7	8	9	R.	H.	E.
New Orleans (S. A.)—	0	0	0	0	0	1	0	0	—	1	5	1
New York (A.)	1	1	2	4	0	0	3	1	—	12	17	0

Batteries: New Orleans—Overmas, Harris (4), Weldon (5) and George, Hargrave (5). New York—Ruffing, Wicker (8) and Dickey.

ATHLETICS 3, ATLANTA 0.

At Atlanta, Ga.:

Innings—	1	2	3	4	5	6	7	8	9	R.	H.	E.
Phila. (A.)	0	2	0	0	0	0	0	0	1	3	7	0
Atlanta (SA.)	0	0	0	0	0	0	0	0	0	0	3	1

Batteries: Philadelphia—Williams, Thomas (6) and Hayes; Atlanta—Beckmeyer, Moon (7) and Richards.

At Tucson, Ariz.:

Innings—	1	2	3	4	5	6	7	8	9	R.	H.	E.
Chicago (N. L.)	3	0	0	2	0	0	1	5	0	10	10	1
Chicago (A. L.)	0	4	0	0	0	2	0	0	0	6	7	1

Batteries: Cubs—Carleton, Lee, Brewer, O'Dea, White Sox—Bigney, Cox, Brown and Ramsa.

PIRATES 6, TAFT (CAL.) 2.

At Taft, Cal.:

	R.	H.	E.
Taft— — — 0 1 0 0 0 1 0 0 0—	2	7	1
Pittsb'gh (N.) 1 2 0 2 0 0 1 0 0—	6	7	0

Batteries: Brant, Brown and Todt; Berres; Hurst, Klinger and G. Jones, Gooch.

FINAL

OPER LEADS, ONES HAS 76 AT AUGUSTA

Associated Press.

GUSTA, Ga., April 2.—Lighthorse Harry Cooper of Chicago, the mechanical man of golf, spectacular 68 in the open ound of the annual Augusta al championship today to ommand of proceedings over -star field.

per's four-under-par exhibi- was two strokes over the record of 66, establishe year ago by Byron Nelson Reading, Pa., professional on the 1937 crown.

on took a 73 this afternoon as far down the list.

rt Tyre Jones Jr., who his lone competitive appear- n this big golf show, playe- ly over the opening rou- h with a pair of 38s and was strokes behind Cooper.

econd place back of Cooper shotmaker of the winter that ends here, were bi- dley, the Augusta Nationa- ional, who had a 33-37—7 ck Metz, Chicago, 32-38—7 and Slammin' Sam Snea- te Sulphur Springs, W. Va. anked highly in the bettin- blew chances to assum- hip. Metz, after equalling ord of 32 for the first nine 3 strokes on the incoming Snead, 7-to-1 choice, went h a two-under 34 and the eted to an incoming 44. y-six holes will be played ow.

18-Hole Scores.

Ga. — 33-37—70
Dayton, O. — 36-36—72
White Plains, — — — 34-37—71
Hershey, Pa. — 36-35—71
Peabody, Mass. 37-35—72
Scranton, Pa. 34-38—72
Mich. — — — 34-38—72
Wilmington, Mass. — — — 37-35—72
San Francisco 38-34—72
Chicago — — 36-36—72
Detroit — — 37-36—73
Reading, Pa. — 36-37—73
Evanston, Ill. 37-36—73
Cleveland, O. — 37-36—73
Ottawa, Can. 36-38—74
Brooklyn — 36-38—74
Shawnee, Pa. 35-39—74
Newport, R. I. 36-38—74
Washington, D. C. 36-38—74
Deal, N. J. — 37-38—75
Chicago — — 38-37—75
White Plains, N.Y. 36-39—75
West Newton, — — — — 37-38—75
(Chuck) Kocsis, — — — — 37-39—76
T. Jones Jr., Atlanta, — — — — 39-38—77
R. Yates, Atlanta — 37-39—76
DeFariane, Tuckahoe, — — — — 38-38—76
Ward, Olympia, Wash. 39-38—77
Mervine, London, Ont. 39-39—78
Grum, Pittsburgh — 40-38—78
Dodson, Springfield, — — — — 38-40—78
— Chicago — — — 40-38—78
Ritzer, New York — 39-43—82
Argent, Atlanta, withdrew.
Armour, Chicago, withdrew.

URI-ILLINOIS OLO GAME APRIL 23

MBIA, Mo., April 2. — The y of Missouri polo squad an 11-game spring sched- April 23 against the Uni- f Illinois.

nen returning for the 1938 lude Henry Kraft, Nevada, k Oliver, Cape Girardeau; nning, Joplin, and Ike Webster Groves.

hedule:
—Illinois, here.
26—Alabama Poly, here.
—Ohio State at Columbus.
—Illinois at Champaign.
Alumni, here.
—Iowa State at Ames.
16—Oklahoma, here.
—Iowa State, here.
—Ohio State, here.

hibition Baseball.

ES 15, DODGERS 1.

nton, Fla.:

	1	2	3	4	5	6	7	8	9	R.	H.	E.
	0	0	0	0	0	0	0	0	1	1	5	1
.)	0	0	0	0	0	0	0	4	x	5	12	0

Brooklyn—Frankhouse, Hayworth, Ervinke, Boston—Turner, Gabler, Mueller, Riddle (7).

ORS 18, MINNEAPOLIS 8.

o, Fla.:

	1	2	3	4	5	6	7	8	9	R.	H.	E.
A.)	2	0	3	1	0	0	0	0	1	8	15	2
A).	2	6	0	4	5	0	1	0	x	18	19	0

Minneapolis—Baker, Pelekoudas and Camilli. Washington—Weiland, Gallivan and R. Ferrell.

ANTS 3, INDIANS 0.

Charles, Ia.

	1	2	3	4	5	6	7	8	9	R.	H.	E.
.)	0	0	0	0	0	0	0	0	0	0	6	0
N.)	0	0	0	0	0	2	1	0	x	3	10	1

Cleveland—Harder, Hudlin, Pytlak; New York—Schumacher, Gumbert and Danning.

DS 5, RED SOX 4.

de, Fla.:

	1	2	3	4	5	6	7	8	9	R.	H.	E.
N.)	0	0	0	0	0	1	2	0	0	3	5	1
	0	0	0	0	0	0	0	0	0	0	4	2

76).
Cincinnati—Moore, Cascarella (4), Derringer (7) and Lombardi, V. Davis; Boston—Wagner, Middlet (7), Hoerst and Berg.

S 12, NEW ORLEANS 1.

rleans:

	1	2	3	4	5	6	7	8	9	R.	H.	E.
	0	0	0	0	0	1	0	0	0	1	5	2
A.)	1	1	2	4	0	0	3	1	x	12	15	0

New Orleans—Overman, Hardin (6) and Gewinner, Hinson; York—Raffensberger, Wicker (8) and

ETICS 2, ATLANTA 0.

, Ga.:

	1	2	3	4	5	6	7	8	9	R.	H.	E.
	0	2	0	0	0	0	0	0	0	2	6	1
)	0	0	0	0	0	0	0	0	0	0	2	1

Philadelphia—Williams, Thomas, Hayes; Atlanta—Beckmann, and Richards.

Ariz.:

	1	2	3	4	5	6	7	8	9	R.	H.	E.
	2	0	0	2	0	0	1	5	0	10	10	1
	0	4	0	0	2	0	0	0	0	6	7	0

Cubs—Carleton, Lopez and Hartnett; Sox—Bigney, Cox, Brown and

S 6, TAFT (CAL.) 2.

al.:

	1	2	3	4	5	6	7	8	9	R.	H.	E.
	0	1	0	0	0	0	0	0	1	2	7	1
	0	1	0	0	1	0	0	0	x	2	8	0
	1	2	0	2	0	1	0	3	x	9	8	2

Brant, Brown and Todt; Klinger and C. Jones.

500,000 SEE OXFORD WIN FROM CAMBRIDGE BY TWO LENGTHS

WINNER'S TIME AFFECTED BY WATER IN BOAT

Two Americans, Coxswain Hunter and Keppel, No. 6, Appear in Losers' Shell for Last Time.

By the Associated Press.

LONDON, April 2. — In water better suited to submarines Oxford's gigantic crew rowed to a two-length victory over Cambridge in their 90th annual boat race before a half million spectators today.

Rowing in the teeth of a westerly wind with its shell half full of water, Oxford came from behind in the third mile, staved off the Light Blue's counter-challenge and then pulled away to a decisive triumph in the last quarter-mile.

The water-logged shell slowed the winners and they finished the four-mile, 374-yard "s-shaped" course in 19 minutes, 30 seconds. The record, established by Cambridge in 1934, is 18 minutes, three seconds.

Two Americans, Thomas Harrison Hunter of Cambridge, Mass., and Harvard, the coxswain, and Gordon Keppel of Montrose, N. Y., the No. 6, were members of the beaten crew.

Third Victory Since 1913.

It was the first time since 1913 that Oxford had won two races in a row and the Dark Blues' third victory since that time. Oxford, whose 1937 triumph interrupted a string of 13 straight Cambridge victories, now has won 42 races in the long series that began in 1829. Cambridge has won 47 and one, in 1877, was a dead heat.

There were three distinct phases to the race. The first came at the start where Oxford, averaging 180 pounds to the man, rode out the waves, grabbed a quarter-length lead in the first 50 yards and boosted it by another half length in the first mile and three-quarters.

The second phase came after the two mile mark when the crews swung around a horseshoe bend that fell into the wind. Here Cambridge's luck in winning the toss and gaining the Surrey, and more protected, side of the Thames, began to tell. The Light Blues were on the inside where the water was smoother and the lane shorter. They drew level at two and a quarter miles and then nosed ahead.

Victors Maintain Pace.

Oxford's victorious spurt from there to the finish line marked the third and concluding phase. The Dark Blues slowly caught up and then went to the front at 2¾ miles. No matter how Cambridge increased its beat, the powerful Oxonians met it and boosted its advantage.

Oxford's victory was a tough break for the two Americans, Hunter and Keppel, who appeared in the Cambridge shell for the last time. In a few months Hunter will return to Harvard to complete his studies while Keppel will finish at Columbia. Room-mates at Cambridge, both are studying medicine.

The friendship of these two was the talk of the race. Keppel, built like a football tackle, constantly is with the smiling Hunter, whose legs are paralyzed.

TIGERS SCORE THREE RUNS OFF DIZZY DEAN AND BEAT CARDS, 3-2

Continued From Page One.

single to center, whereupon Mize took range on the left field concrete wall and blasted one that cleared the 340-foot sign and went on into Main street.

Bill McGee, the Columbus recruit right-hander, appeared on the slab for the Cards in the eighth. Bill allowed Croucher to single to center. Then Walker laid down a bunt, and Croucher, thinking the play would be at second, slid into the bag. He evidently hooked his right leg underneath him. Players from both teams rushed out on the field to assist the Detroit recruit. He was carried from the field and it was later announced that he had suffered a broken leg. Mark Christman, a St. Louis boy, ran for Croucher and advanced on Gehringer's smash through short. Greenberg walked. Then McGee went to work. He struck out York on three pitched balls, the Detroit slugger taking a mighty smash at the third strike, a high hard one on the inside, and made Fox pop out to Mize. In the eighth McGee got both Laabs and Ross on strikes and Gutteridge tossed out Lawson.

Birds Threaten in Ninth.

The Redbirds nearly succeeded in tying up the ball game in the ninth when Owen got his second single. Frenchy Bordagaray ran for Owen and immediately swiped second, Bucher, hitting for McGee, fanned, and Gutteridge walked. With Stu Martin at bat, Bordagaray and Gutteridge atempted a double steal and had the bases stolen, but Stu Martin tipped a third strike foul. After a couple of balls had been pitched they again tried a double steal, and Frenchy was nipped at third. A moment later Stu Martin was on first by virtue of a base on balls. The ball game ended when Slaughter tapped an easy roller down to Ross.

Detroit has taken both games of the Grapefruit League series with the Cardinals.

The Gas Housers have won six and lost nine in the training camp exhibition games against major leaguers.

To Appear at "Y"



Adolph Kiefer, Olympic backstroke swimming champion, who will participate in a swimming carnival and exhibition to be given by the University of Texas team at the Downtown Y. M. C. A. Tuesday night. Other stars of the Texas team will appear with Kiefer.

National Y Meet To Open April 27

Over 1000 American and Canadian athletes are expected to compete for National Y. M. C. A. championship titles in eight sports at the First International Y. M. C. A. Sports Championships and Physical Education Congress to be held at Detroit, April 27 to May 1, according to George T. Hepbron, chairman of the committee in charge.

Squash racquets has been added to the list of championship events, which now includes besides squash on April 29-30: Handball (singles and doubles) April 27-30, basketball, April 28-30, volleyball (Veteran's tournament) April 28, volleyball (Y. M. C. A. and Open) April 29-30, wrestling, April 28-30, badminton, April 29-30, Gymnastics (side horse, parallels, high bar) April 29 and aquatics, April 29-30.

All championships are confined to bona fide Y. M. C. A. members and will be conducted in strict accordance with National Y. M. C. A. "Principles and Rules Governing Competitive Physical Activities."

The following information for prospective competitors was released today by Dr. John Brown Jr., National Y. M. C. A. Physical Education Secretary:

"Volleyball and Basketball — State or provinces conducting championships in these two games may enter only two teams, the winner and runner-up. States or provinces not holding championships may enter their best two teams."

"In Squash Racquets, there will be individual and a three-man team competition. Championships in this sport will be played on official regulation courts.

"All aquatic events wil be held in the 75-foot pool of the Northwestern High School in Detroit.

"The Open Volleyball Championships will be conducted in accordance with the rules adopted by the United States Volleyball Association as contained in the 1937-1938 Volleyball Guide."

DAKOTA RELAYS WILL NOT BE HELD IN MAY

By the Associated Press.

SIOUX FALLS, S. D., April 2. — The Dakota Relays, a two-day track and field carnival which has been held for 15 successive seasons, will not be presented for the 16th time until May 5 and 6 of 1939.

Postponement of the event for a year was decided on and announced today by General Chairman James C. Mann and his relays board because the high school athletic field, under reconstruction, will not be in a satisfactory condition in time. The meet was scheduled for May 6 and 7.

Universities, colleges and high schools in five north central states will soon be mailed formal announcement of the postponement of the event, the biggest meet of its kind in the north central states, except for the Drake relays at Des Moines.

CITY-WIDE BOWLING MEET DRAWS 61 TEAMS

Sixty-one teams have entered the city-wide handicap bowling tournament now under way at Heidel's Recreation and several openings for teams remain on the squads scheduled next Saturday and Sunday. Entries can be filed by calling Frank Heidel, PRospect 8400. The tourney consists of the five-man event and singles and is held on an 80 per cent basis.

Cyclists Ride Today

The Century Road Club of America, Missouri Division, and its Ladies' Auxiliary, will cycle to Cahokia, Ill., this morning, starting from the foot of the Free Bridge at 8 o'clock. Eugene Gotsch and Marie Dietsch will be the road captains in charge of the run. The regular monthly meeting of the C. R. C. of A. will be held Tuesday night at the York Hotel, starting at 8:30 o'clock.

BROOKLYN CLUB WINS EASTERN SOCCER CROWN

Special to the Post-Dispatch.

NEW YORK, April 2.—Playing before a capacity crowd of 7000 at Celtic Park, Brooklyn's St. Mary Celtic soccer team today defeated New York Americans, 3 to 0, in the second and final game of the Eastern final of the National Challenge Cup Competition. Celtics, who lost to the Americans a week ago, 2-1, thus won the series on total goals and the right to meet Sparta of Chicago in the national final.

The home team played the more aggressive game and outclassed their New York opponents throughout the match. For a while during the second period the Americans broke away and kept play in Celtic territory, even gaining three "corners" all of which were cleared. The outstanding players for the Celtics were the three McEwan brothers (Willie, Dave and John) De Rostaing and Sneddon. Chesney did fine work in goal for the Americans notwithstanding the outcome of the game.

Willie McEwan was credited with two of the tallies and Aitken with one. Sneddon made several good tries.

The Celtics started off with a rush as soon as Referee Donaghy blew the whistle and within five minutes, Chuck Steele, and Dave and Willie McEwan had shots at the goal. At 11 minutes, William McEwan receiving the ball from Sneddon, did get it right into the corner of the net.

Chesney made two splendid saves when W. and J. McEwan each sent in a fast one, but there was no further scoring in the first period.

After the interval, the game, which had lagged a bit toward half time, livened up considerably but it took 19 minutes of hard play before another goal was scored, and then it again went to the credit of Willie McEwan. Dave McEwan had sent in a fast shot and in stopping it, Chesney lost his balance and fell, with Willie McEwan right there to put the ball into the net.

Othen made a beautiful save when Sasso sent in a hard fast drive. At 29 minutes, Jimmie Aitken who substituted for Steele in the second period, got hold of a loose ball and sent a long shot right into the cage.

St. Mary's Celtics will meet Sparta F. C. of Chicago, western champions, in the first of two final matches for the national championship at Chicago on April 10. The return game will be played at Starlight Park on April 17.

Line-up and summary:

ST. MARY'S CELTIC (3)	Pos.	AMERICAN (0). N. Y.
Othen	Goal	Chesney
Kelso	R. B.	Schumacher
Czarkiewicz	L. B.	Moorehouse
DeRostaing	R. H.	L. Ferreira
McGregor	C. H.	Olthaus
Weir	L. H.	McAteer
J. McEwan	O. R.	F. Ferreira
Steele	I. R.	Kuntner
D. McEwan	C.	Michaels
Sneddon	I. L.	Sasso
W. McEwan	O. L.	McAleer

Goals—W. McEwan (2), Aitken. Substitutes—Aitken for Steele, Kleinman for McAleer. Time halves of 45 minutes. Referee—E. J. Donaghy. Linesman—C. Ferro and A. Schmidt.

FOUR GAMES IN OZARK SOCCER

With the Municipal Soccer League playoffs concluded, the Ozark A. A. U. championships, now in the quarterfinal round, are the only local attraction today. Four games will be played at Fairground Park, a doubleheader on Grounds 2 and another on Grounds 3. No admission is charged.

The Nebcos of Carondelet Park are expected to give the Beitmars, Sherman Park champions of the Muny League, a good match in the first game at Grounds 2, while in the second game the Eighteenth Ward Democrats oppose the Zeitmans. Our Gang of St. Leos meet the St. Margarets and the Moloneys oppose St. Philip Neri in the Grounds 3 program. Twenty-three teams entered the tournament.

Schmidt Hot Points oppose the German Sport Club in the second game of the University City Municipal Soccer League playoffs at Heman Park this afternoon, starting at 3 o'clock.

The Muny champion Schumachers are at Kansas City, where they will oppose the champion MacFarland club this afternoon.

GEORGE WASHINGTON U. WINS U. S. COLLEGE RIFLE CHAMPIONSHIP

By the Associated Press.

WASHINGTON, April 2.—George Washington University won the National Intercollegiate rifle championship today with a score of 1367.

Compilations by the National Rifle Association of four sectional events showed Minnesota placed second with 1360 and Pittsburgh third with 1359.

Navy, holder of the national record and last year's titleholder, tied with Iowa State for fourth place.

George Washington, competing here, and Minnesota, shooting in Chicago, also won their sectional matches. Lehigh led 18 teams which competed at New London and Iowa State topped a field at Lincoln, Neb.

Others in the first 10 nationally were: Sixth, Maryland; seventh, Illinois; eighth, Nebraska; ninth, Lehigh; and tenth, Brooklyn Polytechnic Institute (night division).

AMATEUR NOTES

Hunter Drugs won their first game of the season, defeating Pilgrim Evangelical Church, 4-0. The winner wants games for April. Write Herman Paffrath, 3139 Pestalozzi.

Catcher and shortstop wanted by a Muny League team. If interested, report for tryout this morning at 10 o'clock, corner Natural Bridge and Grand boulevard and ask for Waldimir Baskovich.

A left-handed first baseman would like to join a Muny League team for the season. Played with the All-Star team in 1936 for the South Sides. Call Kenneth Groene at Riverside 4204M between 6 and 7 any evening, or write him at 4106 Blow street.

The Blackhawks, who played in a Junior Muny League last year, are seeking a sponsor in order to play in the same division this year. If interested, write Lester Grimm, 1902A North Grand boulevard.

Penn Crews in Nine Meets.

University of Pennsylvania is off on a crew schedule of nine events, the biggest program ever outlined for the Quaker oarsmen.

61 BOUTS SCHEDULED FOR COMMUNITY CENTER BOXING TOURNAMENT

Sixty-one bouts are scheduled for the opening night of the City Community Center boxing tournament at Sherman Park Center Wednesday with 105 boys competing. The semifinals and finals will be held on the following night.

Contestants will range in weight from 48 pounds to the heavyweight class.

The bouts will begin at 7 p. m. The midget bouts will be three one-minute rounds and the novice and open division three two-minute rounds. The program is sanctioned by the A. A. U.

Levy Awarded Letter

Lester Harold Levy, son of Mrs. M. B. Levy, 275 N. Union boulevard, was awarded a letter for indoor track at the Mercersburg Academy, Mercersburg, Pa.

Vines and Perry to Play At Field House Saturday

Ellsworth Vines and Fred Perry, the world's leading professional tennis players who have been touring the country, will make their St. Louis appearance Saturday night at the Washington University field house.

They will meet in the featured match of the program which will be opened by another singles contest between Walter Senior, California star, and Berkeley Bell, former Texas player. There also will be a doubles match in which Perry and Bell will oppose Vines and Senior.

Perry now trails Vines in matches played during this season's tour, 20 to 26, but the former British Davis Cup player hopes to gain ground in matches in the Middle-West which will include two at Chicago, Thursday and Friday.

Dr. Frank E. Dieknsite will serve as referee for the Vines-Perry match. Dieknsite is a member of the executive committee of the United States Lawn Tennis Association and formerly was president of both the Missouri Valley and St. Louis district tennis organizations.

Tickets are on sale at sporting goods stores and the Washington University athletic department with a special advance price for students.

GOODMAN, GULDAHL AND MRS. PAGE TOP ALL-AMERICA TEAMS

NEW YORK, April 2.—Johnny Goodman tops the amateurs, Ralph Guldahl the professionals and Mrs. Estelle Lawson Page the women golfers of the nation in the three 1937 "All-America" teams selected for the April issue of Golf Magazine by Editor William D. Richardson with the assistance of Grantland Rice.

Goodman, for winning the U. S. amateur title and being low amateur in the U. S. Open, is named No. 1 for the second straight year, followed by the amateur runner-up, Ray Billows of Poughkeepsie, N. Y.

The two leaders were named for the 1938 Walker Cup team that meets the British at St. Andrews, Scotland, June 3-4. Third place goes to Wilford Wehrle, Western amateur champion from Racine, Wis., who was not selected for the international squad.

FIVE FRIENDLY FEATURES

FINER FLAVOR | BETTER TOBACCOS | LONG FILLER | FIRM ASH | PERFECT SHAPE



Won't you try

VAN DYCK 32's

Five Friendly Features

When you light up a Van Dyck—you *step up* your smoking pleasure. That's why men bought over 140 million of these fine cigars last year. Here's not just empty smoke—but fragrant, heart-warming aroma that gives you a new thrill out of your nickel's buying power. Try Van Dyck 32's, the cigar with the 5 Friendly Features. Copyright 1938 General Cigar Co., Inc.

5¢

SUN EGRET WINS EASILY IN ROWE MEMORIAL AT BOWI

PARMELEE T. RUSHES UP TO TAKE SECOND

Compton's Derby Candidate Is Only Three-Year-Old in Race—Clocks in Third Place.

By the Associated Press.

BOWIE, Md., April 2.—Sun Egret, wiry, nervous three-year-old chestnut colt with eyes trained on the Kentucky Derby, splashed through Southern Maryland mud and mist today to a length and a half victory in the $5000 Rowe Memorial handicap.

The odds-on favorite, A. C. Compton's colt had speed to spare in the stretch and won going away over C. R. Fleischmann's Parmelee T., which closed with a rush to be a half length ahead of Clocks, owned by L. E. Ogle. Sun Egret's time for the six furlongs was 1:13 4-5 over a slow track, only a fifth of a second slower than the winning time for Mucho Gusto in the 1937 running.

The winner paid $3.70, $2.90 and $2.40.

Twelve thousand fans braved intermittent rains for the second day of the meeting here and set up a mighty roar of approval as Sun Egret lived up to the record he made at Santa Anita earlier this year.

Compton's colt, with Jockey A. Shellhamer up, broke fourth but moved into third at the quarter pole. He was second, a neck back of Clocks at the half-way mark, and was a half length ahead entering the stretch. His ability as a sprinter showed in the stretch drive, when he lengthened the margin at the finish to a length and a half.

The mud - spattered victory poured $4250 into Compton's pockets and brought Sun Egret's earnings for the year to $25,525.

Today's victory was his fifth of the year in seven starts. He won four in a row at Santa Anita before running third to Stagehand and Dauber in the $50,000 Santa Anita Derby, Feb. 22.

Felix Spatola's Wise Prince, a good mudder and highly regarded for his victory at Tropical Park recently, was second choice in the mutuels but came in fourth.

Mrs. F. C. Dunn's Royal Tread won the sixth race to become the first long-shot of the meeting. The five-year-old gelding paid $25.10, $10.30 and $7.40.

GIANTS TO TRAIN AT BATON ROUGE AGAIN FOR 1939 CAMPAIGN

BATON ROUGE, Fla., April 2.—Dick Bartell, star shortstop, developed a slight charley horse in his left leg yesterday just before the New York Giants broke camp here and started a roundabout trip back to New York. Bartell is the second Giant casualty, as Outfielder Jimmy Ripple has a badly inflamed left elbow.

Before leaving Manager Bill Terry announced that the Giants not only will return here to train next year but will bring their Jersey City farm club along.

Burgess Whitehead, regular second baseman, who missed the entire training period while recovering from an appendectomy, joined the club, but appeared to be in poor condition and may not start practice for some time.

Terry announced that Ed Remorenko, outfielder conditionally purchased from Baltimore, was being returned to the Orioles and that Don Brennan, 34-year-old pitcher, will be given his unconditional release if he is unwilling to accept a job with Jersey City.

TROPICAL HANDICAP TO DRAW FINE FIELD

By the Associated Press.

MIAMI, Fla., April 2.—The $10,000 Tropical Handicap, closing day feature at the Florida course, April 9, is shaping up as a real race. With Mrs. Payne Whitney's Brush Hook a doubtful starter, Kirby Ramsey's Mucho Gusto and the Millsdale Stable's Infantry loom as the probable choices. Infantry jumped back into prominence by running six furlongs in 1:10 3-5 Thursday. Townsend B. Martin's Court Scandal, 1937 Flamingo Stakes winner, also is training nicely for the event.

Too Cold for Baseball.

A baseball game between the Washington U. 1938 team and the Alumni, scheduled for Liggett Field yesterday afternoon, was called off because of the cold weather.

The Slide Before His Last



—Associated Press Wirephoto.

Frank Croucher, Detroit shortstop who suffered a broken leg later in the game, is shown sliding safely into third base in the first inning against the Cardinals yesterday. Pepper Martin is covering the bag. The Tigers won, 3-2.

Racing Results

At Tropical.

Weather clear; track fast.

FIRST RACE—Six furlongs:

Speed Limit (Wholey)	27.50	15.20	6.90
Bakeen (Lynch)	—	—	4.20	3.00
Takawaik (Barba)	—	—	—	3.50

Time, 1:12 3-5. Hildegard, Jane K., Burning Billows, Zac Time and Foxo also ran.

SECOND RACE—One and one-sixteenth miles:

Bob Charlie (McCombs)	8.00	4.40	3.50
Trujillo (Hartie)	—	—	5.00	4.30
Malice (Compton)	—	—	—	9.00

Time, 1:48. Spotless, Step Aside, Speed Queen, War Echoes, My Peter, Herondas, Elwawa and Tut Tut also ran.

THIRD RACE—Six furlongs:

Narise (Lynch)	—	20.00	7.90	4.30
Say When (Bierman)	—	—	5.40	3.40
High Image (Donoso)	—	—	—	3.10

Time, 1:12. Nemont, Good King, Seminole Queen, Jildac Rose and Osirando also ran.

FOURTH RACE—One mile and one-sixteenth:

Finden (Bierman)	—	10.10	5.10	4.30
Maetaka (McCombs)	—	—	5.00	3.50
Do It (Huff)	—	—	—	8.70

Time, 1:48. Check Signal, Dusky Maid, Sweet Shawno and Brogan also ran.

FIFTH RACE—Four furlongs:

Sweet Patrice (Arenz)	3.30	2.70	2.50
Throttle Wide (Mora)	—	—	3.60	2.70
Kate Smith (Barba)	—	—	—	4.10

Time, :47 3-5. Wise Hildred, Blue Star, Handiboy, Roidef, Maerod and Jack Horner also ran.

SIXTH RACE—Six furlongs:

Little Jock (Compton)	24.50	8.10	4.30
Faust (McCombs)	—	—	3.30	2.50
Lipton (McTague)	—	—	—	3.50

Time, 1:11 1-5. Blind Pig, Manrico, Black Mistress also ran.

SEVENTH RACE—One mile and sixty yards:

Velocitor (McCombs)	39.10	13.90	7.70
Stone Martin (Dupps)	—	—	5.20	3.30
Espinaca (Merritt)	—	—	—	4.70

Time, 1:42 2-5. Count Maurice, Night Raven, Kindred Spirit, Scudder, Be Big, Two Tricks and Brandon Prince also ran.

EIGHTH RACE—One mile and one-sixteenth:

Berry Patch (R. Merritt)	7.10	4.80	3.40
Blind Brook (Cornay)	—	—	6.50	4.00
Market (Albrecht)	—	—	—	4.00

Time, 1:47 4-5. Miss Aline, Blue Flame, Bombastic, Astra and Ethel's Choice also ran.

SCRATCHES.

4—Kal Sou. 7—Anacreon, Lady Genie, Zacca. 8—Still Alarm.

At Bowie.

Weather drizzling; track slow.

FIRST RACE—Four furlongs:

Folly Fair (Wall)	—	6.30	3.90	2.70
Mystery Miss (Shelhamer)	—	—	7.80	5.00
Barker (Wright)	—	—	—	—	3.70

Time, :49 3-5. Emma H., Buff Ryan, Wakita and Bold Lad also ran.

SECOND RACE—Six furlongs:

Galen Boy (Corbett)	—	7.80	4.70	4.40
Rosarian (Gilbert)	—	—	—	13.80	9.50
Dona Dulcin (De Camillas)	—	—	—	13.10

Time, 1:15 3-5. Ladino, Bread King, Irene's Bob, Red Label, Working Girl, Zowie, Prince Turley and Happy Host also ran.

THIRD RACE—Five and one-half furlongs:

aDog Flower (Corbett)	10.20	4.20	3.00
Botzo (Wright)	—	—	3.30	2.50
dVestals (F. A. Smith)	—	—	—	3.50

Time, 1:08 3-5. Depth Bomb, aPetite Fille, Any Woman, Bud's Queen, Lilting, dHappy Chase, Loleet, Need More and Wanted also ran.

a—Mrs. A. Pelletert and Millsdale Stable entry.

d—H. P. Metcalf and R. S. Clark entry.

FOURTH RACE—Mile and a sixteenth:

Nadir (Villalobo)	—	14.80	5.90	3.60
Baby Way (Driscoll)	—	—	3.50	2.70
Judge Hasten (Berger)	—	—	—	2.90

Time, 1:52. Flying Fest, Pencader, Ross and Advocate Junior also ran.

FIFTH RACE—The Rowe Memorial Handicap, purse $5000 added, three-year-olds and up, six furlongs:

Sun Egret (Shelhamer)	3.70	2.90	2.40
Parmalee T. (Wall)	—	—	—	7.30	3.60
Clocks (Accard)	—	—	—	—	4.30

Time, 1:13 4-5. Grand Slam, Wise Prince, Higher Cloud and Piccolo also ran.

SIXTH RACE—One mile and one-sixteenth:

Royal Tread (Berger)	25.10	10.30	7.40
Infilee (De Camillas)	—	—	9.50	6.60
Strophe (Dilidio)	—	—	—	—	10.80

Time, 1:53. Golden Throne, Zembla, Ilchester, Toothpick, Sea Dove also ran.

SEVENTH RACE—One mile and one-sixteenth:

Chilly Ebbie (Napier)	13.90	5.10	4.50
Moralist (Wright)	—	—	3.20	3.00
Elsie J. (Villalobo)	—	—	—	6.50

Time, 1:53 2-5. Counterpass, Eudes, Tuleyries Star, Three Daggers, Dunrita also ran.

SCRATCHES.

1—Blossom Queen. 2—Jadasan, Sir Michael, Lady Patrol, Frisco Kid, Miss Leannah, Dizzy Dame, Count Dean. 4—Scout Rose, Balkan Maid, Pantry, Travelo, Clock Fixer. 4—Prophesy. 5—Gerald, Bachelor Dinner. 7—Dian.

At Oaklawn.

Weather clear; track fast.

FIRST RACE—Oaklawn course:

Anna Grand (Perkins)	5.80	3.80	3.90
Low Cuts (Litzsenberger)	—	6.40	4.50
Oddess's Pride (Calvert)	—	—	4.10

Time, 1:09 4-5. Maid's Gold, Dead Ready, Chubbins, Busbe Trumpet and Dandy's Pal also ran.

SECOND RACE—Oaklawn course:

Determined (R. L. Vedder)	—	—	8.50	4.30	4.10
Yetive (Gardelle)	—	—	—	15.80	9.50
Count Cotton (A. Robertson)	—	—	—	—	6.10

Time, 110. Red Go, Cheer Star, Skalkahoe, Fumbie, Jack Greenock, Galseo, Zevanald and Money Getter also ran.

THIRD RACE—Oaklawn course:

Odd Blue (Wilson)	5.90	3.40	2.80
Easy Sailing (T. P. Martin)	—	6.30	2.50
Bright and Early (A. Robertson)	—	—	2.20

Time, 1:09 4-5. Second Guess, Squaw Lady also ran.

FOURTH RACE—Oaklawn course:

Leading Article (Deprang)	—	—	3.70	2.60	2.20
aTransmutable (T. P. Martin)	—	—	—	2.50	2.20
Nation's Taste (Robertson)	—	—	—	—	2.30

Time, 1:09. Transview, Southland Beau and aCardinalis also ran.

a—Paul L. Kelley entry.

FIFTH RACE—One mile and one-sixteenth:

Professor Paul (Hanauer)	6.50	4.10	3.30
The Queen (South)	—	—	7.60	4.20
Prince Torch (Grill)	—	—	—	4.60

Time, 1:45. Top Dog, Teddy Haslam, Sir Midas also ran.

SIXTH RACE—The Arkansas Derby; purse $5000 added, three-year-olds, one mile and one-eighth:

Tiger (A. Robertson)	—	4.20	4.00	3.70
Silver Sarah (South)	—	—	59.50	11.00
Gov. Chandler (Swain)	—	—	—	—	2.80

Time, 1:50 4-5. Don Moss, Allanwood, Dolly Val, Sortie Star, Feng, Glenpool, Unselfish, Elooto also ran.

SEVENTH RACE—One mile and one-sixteenth:

Alsang (Landolt)	—	—	38.80	26.30	9.70
Barbara A. (Gardelle)	—	—	—	13.70	7.00
Red Raider (Perkins)	—	—	—	—	3.90

Time, 1:46. Col. Goodnight, Black Sleeve, Flyahead, Deserter, Wise Will and Fanfarn also ran.

EIGHTH RACE—One mile and one-sixteenth:

Falco (Gardelle)	—	—	8.70	5.60	4.00
West Wichita (R. L. Vedder)			9.90	4.80
Lumillion (A. Robertson)	—	—	—	—	4.20

Time, 1:46 1-5. Abdicator, Bells Elan, Brill, Sea Fox, Barbara J. and Bandalore also ran.

SCRATCHES.

1—Soaring Witch, Depend. 2—Mount Echo. 4—Glen Pool. 5—Feng. 8—Prince Trap, Jaybeezy, Registerite.

At Bay Meadows.

Weather cloudy; track fast.

FIRST RACE—Four furlongs:

onopah Queen (Thompson)	4.20	2.80	2.20
aTruce (Gray)	—	—	—	3.00	2.40
Goldie J. (Adams)	—	—	—	—	3.20

Time, 0:48 1-5. Izzy, Don't Forget, Kayel, Baby Curis, Miss Loan also ran.

a—McCarthy and McKay and Washburn entry.

SECOND RACE—One mile:

Nassby (Gray)	—	—	4.80	3.60	3.20
Royal Rover (Robertson)	—	—	—	4.20	3.20
Luck Charm (Grigg)	—	—	—	—	3.20

Time, 1:39 3-5. Kei Conard, Battling Girl, Mary Carmen, Donna Bonita also ran.

THIRD RACE—One mile:

San Dieguito (Pierson)	4.40	3.20	2.40
Quibbet (Gray)	—	—	—	4.40	2.60
Crimson Glory (Adams)	—	—	—	—	2.60

Time, 1:40 3-5. Puddin and O'Buddy also ran.

FOURTH RACE—One mile and a sixteenth:

Spring Flood (Grigg)	12.00	4.60	3.20
Shasta Racket (Gribble)	—	—	3.20	2.60
Onus (Adams)	—	—	—	—	3.00

Time, 1:46 2-5. Uncle Less, Brilliant Light, Gilbert Elston and Crete also ran.

FIFTH RACE—One mile:

Valiant Fox (Adams)	10.80	5.60	3.80
Papenie (Chojenacki)	—	—	4.60	3.20
Galla Clay (Tucker)	—	—	—	3.20

Time, 1:38 4-5. Sharp Girl, Wegoway, Over Yonder and Deer Fly also ran.

SIXTH RACE—Six furlongs:

aSir Oracle (Thompson)	5.60	3.60	2.80
Happy Bolivar (Gribble)	—	5.80	3.40
Roy T. (Adams)	—	—	—	3.00

Time, 1:11 1-5. Mr. Blaze, Half Time, Exhibit, Speed to Spare, Indian Lodge, aFair Lead and Minulus also ran.

a-McAroo Stable entry.

SEVENTH RACE—One mile and sixteenth:

Sweepalot (Adams)	—	3.40	2.80	2.20
Advicator (Jones)	—	—	—	4.00	2.60
Airchute (Thompson)	—	—	—	—	2.80

Time, 1:44 2-5.

Monsweep and Don Roberto also ran.

EIGHTH RACE—Mile and an eighth:

Torrallo (Sena)	—	—	—	10.30	6.30	4.60
The Singer (Gribble)	—	—	—	—	8.40	6.40
Green Flame (Denis)	—	—	—	—	—	11.00

Time, 1:53. Sickle Bill, Flashing Colors, Good Politian, Regatna, Little Argo and Blind Blarney also ran.

SCRATCHES.

2—Balkan Land. 6—Bubblesome, Air Chute. 7—Bubblesome, Chanceview.

Former Fighter Dead.

By the Associated Press.

CHICAGO, April 2. — Walter Parker, old-time Chicago featherweight, died today after a lingering illness at the age of 51. He was active in the ring 20 years ago.

Chart of Arkansas Derby

(Copyright, 1938, by Regal Press, Inc.)

OAKLAWN, SIXTH RACE—Arkansas Derby, purse $5000 added; three-year-olds; one mile and one-eighth; start good from gate; won easily; place driving; went 6:04; off 6:09½; winner, b. c. 3 by Bull Dog-Starless Moment; owner, Milky Way Farms; trainer, R. McGarvey; values, $4680, $1000, $500, $350; time, 1:50 4-5; weather, clear and track fast.

HORSE.	Wt.	PP.	St.	¼	½	¾	Str.	Fin.	Jockeys.	Equiv. Odds to 1
TIGER	126	8	6	1²	1²	1²	1²	1½	A. Robertson	$1.70
SILVER SARAH	112	2	2	10¹	9²	7½	5½	2¹	G. South	88.05
GOV. CHANDLER	117	6	7	6½	5³	6¹	2¹	3²	C. Swain	1.55
a ELOOTO	117	11	9	7¹	6¹	3³	4³	4³	F. Faust	33.35
DOLLY VAL	113	4	4	8²	8¹	5¹	6⁴	5⁴	T. P. Martin	72.20
FENG	117	7	5	2²	2½	2½	3½	6²	L. Haas	7.85
SORTIE STAR	117	5	5	11	11	9²	7¹	7½	T. Meloche	36.95
a UNSELFISH	117	9	10	5½	4³	8²	9¹	8¹	J. Gardelle	33.35
DON MOSS	117	1	1	3½	3²	4½	8²	9⁴	C. Landolt	39.70
ALLANWOOD	117	3	3	9²	10¹	10³	10⁴	10⁴	R. L. Vedder	12.30
GLENPOOL	117	10	11	4³	7½	11	11	11	J. Carter	138.40

a—Blue Ridge Farm entry.

$2 mutuels paid: Tiger—$4.50 win, $4.80 place, $3.70 show. Silver Sarah—$50.50 place, $11 show. Gov. Chandler—$2.80 show.

Tiger, away fast and well handled, moved into the lead soon after the start, opened up a big gap quickly and saving ground throughout, could not be headed. Silver Sarah lacked early speed, worked her way up rapidly on outside in last three furlongs and finished with a rush. Gov. Chandler, in close quarters going to the first turn, was taken up sharply, saved ground while working his way up and finished strongly. Elooto was hard hustled for the entire trip. Dolly Val weakened under extreme pressure. Feng followed in closest pursuit of the leaders for three-quarters, then gave way. Don Moss quit after showing brief early speed.

TIGER VICTOR IN DERBY AT HOT SPRINGS

By the Associated Press.

HOT SPRINGS, Ark., April 2.—Mrs. Ethel V. Mars' highly-rated Tiger won today's third renewal of the $5000-added Arkansas Derby at Oaklawn Park. Silver Sarah was second and Gov. Chandler third.

Going to the post only a slight favorite over Gov. Chandler, the winner paid $4.20, $4.80 and $3.70.

Silver Sarah, A. R. Borns' chestnut filly and an 89 to 1 shot, paid $59.50 and $11. Gov. Chandler returned $2.80.

Jockey Alfred Robertson put Tiger in a commanding lead of four lengths that enabled him to outstay Silver Sarah and Gov. Chandler.

The winner's time for the mile and an eighth distance was 1:50 4-5, equalling that of Eastport in last year's derby. Eleven three-year-olds went to the post.

SUTTER BEATS RIGGS, TO FACE SABIN IN HOUSTON NET FINAL

HOUSTON, Tex., April 2.—Ernie Sutter of New Orleans defeated Bobby Riggs of Chicago, 6-2, 6-3, 3-6, 6-4, today to enter the finals of the River Oaks tennis tournament against Wayne Sabin of Hollywood, Cal., who defeated Bernie Coghlan of Santa Monica, Cal., 6-0, 6-2, 9-11, 6-3.

The Southerner, national intercollegiate champion, defeated the nation's second-ranking player handily, playing a steady game and coming from behind in the last game of the last set to win.

Only in the third set did Riggs play his best game.

Coghlan reached the semifinals when an appendectomy forced Bryan (Bitsy) Grant from the semifinals yesterday.

SPRING DERBY TRIALS FOR BEAGLES TODAY

The annual spring derby trials of the St. Louis Beagle Club will be held at Stanton, Mo., today. The route to the trial grounds will be marked from Highway 66. The first class, for dogs 13 inches and under, will start about 9 o'clock. The other class is for dogs between 13 and 15 inches. Dogs whelped since Jan. 1 are eligible for this event.

The first four dogs in each class will be eligible to run in the Western Association of Beagle Clubs' championship derby trials which will be held at Salem, Ill., April 9 and 10.

AMATEUR BOXERS POUR INTO BOSTON

By the Associated Press.

BOSTON, April 2.—Amateur boxers from 20 states, the District of Columbia and Hawaii started pouring into Boston today, all tuned up for the opening Monday night of the National A. A. U. boxing championships.

Tom Kanaly, in charge of registration at the Boston Garden, said 23 district associations had filed entries.

The battling will start Monday afternoon and continue until Wednesday night.

JACK TRAMMELL WINS FROM YUSTIN SIRUTIS

By the Associated Press.

NEW YORK, April 2. — Jack Trammell, Youngstown, O., Negro heavyweight, chalked up his ninth consecutive victory in the Rockland Palace ring tonight by outpointing Yustin Sirutis of New York in a 10-round bout. Trammell weighed 185 and Sirutis 218.

The Ohioan outpunched Sirutis during the early rounds and piled up a comfortable lead which enable him to win although Sirutis rallied toward the finish.

Cadet Sears Elected.

WEST POINT, N. Y., April 2.—Cadet Robert C. Sears of Cambridge, Mass., today was elected captain of Army's eastern intercollegiate champion gymnastic team. Sears recently won the Eastern Intercollegiate title on the parallel bars and placed second on the horizontal bar. Cadet Raymond A. Janowski of Detroit was named team manager.

NORMANDY HIGH WRESTLERS WIN

COLUMBIA, Mo., April 2.—Normandy High School wrestlers, defending their 1937 team title, won six of the nine classes in the State high school wrestling tournament here today to retain their crown.

Two Normandy winners repeated victories of last year, Kenneth Fienup, champion in the 95-pound class last year, winning in the 115-pound division, and Eugene Plummer winning his second crown in the 135-pound class.

Ferguson High won three championships to take second place.

The summaries:

95-pound class — Velasco, Ferguson, pinned Winn, Columbia Hickman, 1:52.

105-pound class—Boyle, Normandy, decisioned McNeil, Chillicothe.

115-pound class—Fienup, Normandy, decisioned Huber, Ferguson.

125-pound class—Broughton, Ferguson, decisioned Wilson, Normandy.

135-pound class—Plummer, Normandy, decisioned Conradi, Ferguson.

145-pound class—Davis, Ferguson, decisioned Russler, Normandy, two overtime periods.

155-pound class—Klinckmer, Normandy, pinned Wilson, Chillicothe, 1:04.

165-pound class — Rodgers, Normandy, pinned Hill, Columbia, 3:42.

175-pound class — Roth, Normandy, pinned Palmer, Columbia, 5:43.

Fighting Fox 7-1 In Derby Book

William Woodward's Fighting Fox, which is reported to be training exceptionally well, received enough of a play in the Kentucky Derby future books to drive his price down to 8-1 in James J. Carroll's book and down to 7-1 in the book of Charles Burke, as announced last night. There was no major change in prices reported.

Burke's quotations: against the shorter priced horses:

Bait O'Fire	60	Nedayr	12
Bourbon King	40	Pasteurized	60
Bull Lea	25	Redbreast	30
Bull Whip	40	Sir Raleigh	40
Can't Wait	25	Stagehand	4
Dah Me	30	Teddy's Comet	12
Cattistock	30	Sun Egret	30
Dauber	12	Thanksgiving	60
Fighting Fox	7	The Chief	30
Lawrin	10	Tiger	12
Menow	10	Wise Fox	30
Mountain Ridge	30		

Carroll's latest figures:

HORSE	Price	HORSE	Price
Stagehand	4	Fighting Fox	7
Teddy's Comet	12	Mountain Ridge	15
Nedayr	12	Menow	10
Tiger	12	Bull Lea	15
Sir Raleigh	30	Lawrin	12
Dauber	15	Sun Egret	30
Wise Fox	30	The Chief	30
Bourbon King	30	Benjam	40
Gov. Chandler	60	Thanksgiving	50
Dah Me	30	Legal Light	40
Great Union	60	Red Breast	30
Lavengro	40	Co-Sport	50
Can't Wait	30	C-Note	50
Chaps	40	Cravat	60
Pasteurized	50		

Illini Pressed in Wesleyan Game

By the Associated Press.

CHAMPAIGN, Ill., April 2.—The University of Illinois made six hits count today to defeat Illinois Wesleyan, 4 to 2, for its second straight baseball victory of the season.

A base on balls, and doubles by Bill Hapac and Tom McConnell in the second inning gave Illinois a lead it never relinquished, despite four errors. Johnny Pacotti, sophomore, from Kincaid, Ill., starting his first game for the Illini, did not yield a hit in the three innings he pitched.

Score by innings: R. H. E.

Ill. Wesleyan	0	1	0	0	1	0	0	0	0	2	6	0
Illinois	0	0	2	1	0	0	0	0	1	4	6	4

Batteries: Wesleyan—Lakafka, Milton, Myers and Graff; Illinois—Pacotti, Stuehner and McConnell.

U. OF IOWA NINE DEFEATS BRADLEY

PEORIA, Ill., April 2. — The University of Iowa halted a ninth inning Bradley rally in time today to achieve a 10 to 9 baseball triumph and a sweep of its two-game series with the Peorians. Two runs were across and the tying marker on second base when Cook struck out Epperly.

A home run by George with the bases full helped Iowa get away to a 6 to 0 lead in the first inning.

Score by innings:

	1	2	3	4	5	6	7	8	9	R.	H.	E.
Iowa	6	0	1	0	1	0	0	0	2	10	12	4
Bradley	0	2	0	0	2	0	2	1	2	9	11	3

Batteries: Faber, Cook and West; Van Cleave, Schunk and Meisinger.

Clogston Replaces Sullivan.

Roy B. Clogston will coach the St. Lawrence University football team next fall. He succeeds Tom Sullivan.

SWEET PATRICE WINS FOURTH STRAIGHT RACE

By the Associated Press.

MIAMI, Fla., April 2.—Mrs. Ethel D. Jacobs' Sweet Patrice, acknowledged Queen of the two-year-old fillies in training here, raced to her fourth straight victory in the Viscaya Purse, chief juvenile event of the Tropical Park meeting which had it's next-to-last Saturday program this afternoon. The machine-like brown daughter of Halcyon, under 119 pounds, gave weight and a thorough trouncing to eight others while scoring by three lengths under Eddie Arcaro.

Townsend B. Martin's Throttle Wide, the second choice, was second by four lengths, while W. H. Gallagher's Kate Smith easily defeated Handiboy for the show position.

About 10,000 fans saw Sweet Patrice, a filly that apparently thrives on racing, complete the half mile trip in :47 3-5. She was a $3.30 for two choice.

At this early stage of her career, Sweet Patrice has been sent postward 11 times. She has won five races, her last four at this track, where she remains unbeaten. She has been worse than second on only one occasion, and then she finished third to keep her consistent record intact.

Today Sweet Patrice was off flying. She quickly drew clear of the field as they sailed around the first turn, with Throttle Wide holding down second position by a wide margin over Kate Smith. The running order of the first five horses never changed. Sweet Patrice lengthened her advantage after cutting the last corner.

Perpetual Youth Billiard Tourney Opens Tomorrow

Twenty-four men will compete in the thirteenth annual Perpetual Youth straight-rail billiard championship tournament starting tomorrow afternoon at the Charles C. Peterson Academy. Players in this event must be 70 years of age or over.

Thomas Crossley, 94, and Pat Cohn, 93, are the two oldest entrants, while D. S. Brackett, 70, is the youngest. Col. Taylor Stith heads the Perpetual Youth organization, founded by Charles C. Peterson, while Harry Baur is secretary.

This week's opening schedule:

Tomorrow—O. C. Gundlach (75) vs. J. S. Goodfellow (88).

Tuesday—John D. Morris (76) vs. A. Busch (85).

Wednesday—David M. Smith (76) vs. Emil Haas (75).

Thursday—N. W. Arthur (82) vs. D. S. Brackett (70).

Friday—Ernie A. Holm (72) vs. L. M. Sperry (73).

Other Sport News On Page 14, Part 4

RACING ENTRIES

At Tropical.

First race, purse $800, claiming, two-year-olds, maidens, four furlongs:

Travel Agent	116	*Prilight	103
King Joy	111	Aunt Caddie	108
Lady Florida	103	Sala Ormont	111
Welsh Star	111	Whinchat	112
Cotonessier	110	Lady Ali	108
M. M. Bachman	108	Baize	113
Giboir	113	Maslong	110
Driverin	111		

Second race, purse $800, claiming, four-year-olds and up, six furlongs:

Onrush	116	Lady Bessie	109
*Celtic Legend	101	*Exhort	109
Transit Lady	108	Euryalus	113
*Suncicle Blaze	103	Fair Time	116

Third race, purse $800, claiming, three-year-olds, maidens, fillies, five and one-half furlongs:

Betmabar	112	*Taxi	107
*Reillebie Ann	107	Star Mint	116
Dark May	112	*My Pauline	107

Fourth race, purse $800, claiming, three-year-olds, maidens, fillies, five and one-half furlongs:

Petit Fours	112	Mary Stoll	112
First Date	112	Big Wager	116
Annoyed	116	Wintona	112
Toney's Tomboy	116		

Fifth race, Gov. P. P. Coe purse, purse $1000, claiming, four-year-olds and up, five and a half furlongs:

Pretty Busy	111	Ladfield	118
*Happy Knot	103	Saunderstown	111
*Harpen Belle	106	Jadva	106

Sixth race, Judge P. E. Payne Birthday purse, purse $800, claiming, three-year-olds, five and one-half furlongs:

Roman Pride	113	Noajean	111
*Wowwasc	108	*Cautivo	108
Bloomer Girl	108	*Fair	103
Broom Tour	113	Don Dash	113
Time Interval	108		

Seventh race, purse $800, claiming, three-year-olds and up, six furlongs:

*Stingy	111	Noble Spirit	116
Philippi Boy	111	Beaver Lake	116
Gayeta	108	*Lady Chiniquy	106
Say Do	111	Rocky Mount	114
Come Home	107		

Eighth race, purse $800, claiming, four-year-olds and up, one mile and 60 yards:

Miss Tad	110	Sam Worthy	115
Stipulate	115	Credulous	115
Ritz Brothers	110	Landscape	108
Ole Mor	108	Ranicilla	110
*Bay Memor	107	Espinaca	115
Peaceful	107		

*Apprentice allowance claimed.

At Bowie.

First race, purse $1000, claiming, two-year-olds and up, six furlongs:

Brief	110	*Pennlist	
*Tuleyries Lad	110	*Itsie Bitsie	
Red Nose	115	*Sleek	
Lady Dunlin	112	Apprehend	
*aJohn Werring	112	*aFelwyn	
*Sir Ten	117	Story Time	
Lady Patrol	112	Grierlad	
Pompeius	126	*Lady Favor	
Acautaw	117	*Inactive	

aBowden-Hanna entry.

Second race, purse $1000, claiming, three-year-olds, foaled in Maryland, and one-half furlongs:

Vadalia	108	*Free Ride	
Can Bloom	112	Trollight	
Green Water	112	aProwl	
Acuta	117	*Trivet	
*Marine Maid	107	*Annino	

aMrs. Pelleteri-Millsdale Stable.

Third race, purse $1000, claiming, three-year-olds and up; six furlongs:

*Fast Express	115	*Chanting	
*Surprise Box	112	*French Tray	
*Bounding Count		Bartering Kate	
	110	*Comahee	
My Elsie	115	*Pampered	
Frisco Kid	113	Aursela	

Fourth race, purse $1000, maiden, three-year-old colts and geldings, four furlongs:

Bonny John	116	Savant	
My Porter	116	Jacam	
Balairis	116	Hardy Jim	
High Blame	a116		

Fifth race, the Anne Arundel purse $1000, allowances, fillies, three-year-olds, five and one-half furlongs:

Shandonqueen	111	Jacqueline M.	
*Way Out	106	Mighty Sweet	
Flying Wild	111	Ghost Queen	

Sixth race, purse $1000, claiming, three-year-old and up, one mile and a sixteenth:

*King Bonny	109	Justa Gal	
*Lady Clrek	114	*Balkonian	
Queen Elizabeth	114	Abbot's Last	
Advocate Junior	114	*Old Field	
Morun	109	*Tuleyries Star	

Seventh race, purse $1000, claiming, four-year-olds and up, one mile and a sixteenth:

Stand By	114	*Departed	
Airlap	116	Chatterdoo	
Abbot's Hour	113	Catchall	
*Morris Griner	112

BOWIE

ENTRIES

At Bowie.

1st race, purse $1000, claiming, for colts and up, six furlongs:

	110	*Pennlist
Seyries Lad	110	*Itate Bitte
Nose	115	*Sleek
Dunlin	112	Apprehend.
hn Werring	112	*aFelwyn
Ten	117	@tory Time
Patrol	112	Grierlad
pelus	128	*Lady Favor
ataw	117	*Inactive

owden-Hanna entry.

2nd race, purse $1000, claiming, 3-year-olds, foaled in Maryland, one-half furlongs:

alia	106	*Free Ride
Bloom	112	Trolight
n Water	112	aProwl
e	117	*Trivet
rine Maid	107	*Anzino

rs. Pelleteri-Millsdale Stable.

3rd race, purse $1000, claiming, for colts and up; six furlongs:

t Express	115	*Chancing
prise Box	112	*French Trap
nding Count		Bartering Kate
	110	*Comahee
Elsie	115	*Pampered
o Kid	113	Aurvale

4th race, purse $1000, maiden colts and geldings, four furlongs:

y John	116	Savant
Porter	116	Jocam
ris	116	Hardy Jim
Blame	116	

5th race, the Anne Arundel, allowances, fillies, three-year-olds and one-half furlongs:

donqueen	111	Jacqueline M.
Out	106	Mighty Sweet
Wild	111	Ghost Queen

6th race, purse $1000, claiming, for colts and up, one mile and a sixteenth:

Bonny	109	Justa Gal
Cirek	114	*Balkonian
Elizabeth	114	Abbot's Last
ate Junior	114	*Old Field
	109	*Tuleyries Star

7th race, purse $1000, claiming, 3-year-olds and up, one mile and a sixteenth:

By	114	*Departed
's Hour	116	Chatterdeo
is Griner	113	Catchall
is Griner	112	Prince Petit
Hand	115	

Apprentice allowance claimed.

Michigan State Wins.

STATE COLLEGE, Pa., April 2. Michigan State headed homeward an Eastern track invasion tonight with a 75 to 51 victory over Penn State as the spoils of the first outdoor meet in the series. The Spartans won all but the running events.

TROPHIES
Medals and Athletic Awards
School Rings and Pins
Monti Jewelry Co.
531 ARCADE BLDG.
CHestnut 0090
Catalogue on Request

RELIEF
FOR Troubled BIFOCAL WEARERS
NEW SCIENTIFIC SHAPE
NO JUMP
Panoptik Bifocals give amazing comfort for seeing both near and far. Come in and let us show you their many advantages.
Barker's
OLIVE 518 N. GRAND

IS THE OWNED ER ADD AND LOWER, VES ME SK FOR

FULL-PRESSURE UBRICATION OWN-DRAFT ARBURETION ATIC CHOKE AND AT CONTROL UM FUEL SAVER RO-HARDENED NUM PISTONS EFFICIENCY NDER HEAD TELY COOLED LINDERS URE COOLED ALVES AIR CLEANER ATIC SAFETY SMISSION at Extra Cost Motors Value— General Motors ent Plan

le
RSELF
R

INDUSTRIAL BANK
9th & WASHINGTON

25 YEAR LOANS

Easy new FHA rates. Construction loans handled and money advanced. Experienced service saves you money. See us before you build, buy or repair.

Post-Dispatch Lost Ads usually recover lost articles when the loss is advertised promptly.

PAPER BOX CONCERN LEASES BUILDING ON NORTH EIGHTH

The Stumpenhagen Corrugated Paper Box Co. has leased the two-story building at 1435 North Eighth street, containing 6300 square feet. Grover C. and George Graham of Los Angeles, Cal., were the lessors.

Breitt & Naumer Realty Co. represented both interests in the transaction.

Long established the box company now occupies quarters at 927 Brooklyn street.

MORE FOR YOUR MONEY SEARS
In Building A Greater St. Louis
Protect your home against bad weather for years to come . . . put on a new roof . . . DO IT NOW!
Sears Roofing Prices Down!

Our exclusive "Weldtite" process makes steep roofs leak-proof. Patented "Ullamite" on flat roofs and insulated brick siding. All materials and installation guaranteed by Sears. Expert union workmen.
Phone for Free Inspection
USE FHA PLAN
No Money Down
BUY YOUR LUMBER AND MILLWORK AT SEARS
SEARS ROEBUCK AND CO
Grand Blvd. Kingshighway — PRospect 6110 ROsedale 1000

STOP WALL CRACKS
and Settling Foundations
E. F. DAVID
Nite Phone FO. 1464 — HOUSE MOVING CO. 1548 S. Vandeventer — Day Phone GR. 3092

Residential, Commercial & Industrial
...LOANS...
AT ATTRACTIVE RATES OF INTEREST
METROPOLITAN ST. LOUIS CO.
718 Locust Street — CEntral 8250
Exclusive Agent for the EQUITABLE LIFE ASSURANCE SOCIETY of the UNITED STATES

DICKMANN
Offers Opportunity
TO SALESMEN
If you are an experienced and capable real estate salesman, come in. We have the attractive listings, and a good income awaits you.
DICKMANN — 804 Chestnut


He Used Green Lumber and Thought He Saved!
It Cracked His Walls and Then He Raved!
There's
HEADACHES or HAPPINESS
Which will you get when you build or buy your new home? Wet, unseasoned lumber will bring the headaches of cracked walls, squeaky, uneven floors, sticky doors and windows. Goodfellow Dri-Tested Lumber will bring the satisfaction and happiness of rigid stability throughout the years. That's why it pays and Pays and PAYS to buy Goodfellow Lumber backed by this written guarantee.


Dower Eddy prefers to give the public "happiness" in this home at 6616 Itaska, so he built it with Pre-Shrunk Goodfellow Lumber—the kind that's backed by a written guarantee.
GOODFELLOW
PRE-SHRUNK Stabilized **LUMBER**
USUALLY ADDS TO THE COST LESS THAN 1%

EXCAVATIONS FOR APARTMENTS AND BUSINESS BLDG.

Manhasset Group to Stand on 21 Acres on Eager Road Site and Singer Structure at 823 Locust.

By Berry Moore.

Excavations have begun for the erection of the $2,000,000 Manhasset apartment group on the north side of Eager road, west of Brentwood boulevard (North and South road) and for a six-story fireproof building at 823 Locust street for the Singer Sewing Machine Co.

These projects are focusing attention as the largest of their types launched in the local building field, since 1928.

A first deed of trust for $1,600,000 has been executed by the Manhasset Village Corporation, the builders, in favor of the New York Life Insurance Co., which is financing the apartment project. The

Continued on Page 2, Column 7.

BUSINESS PROPERTY FOR SALE OR LEASE
CONSULT
ARTHUR H. FULDNER
OREON E. & R. G. SCOTT

GET THE MORTGAGE
YOU WILL BEG FOR IN 1940
It saves itself in two. We have it for you. Accept no substitute. Save with us. Regular dividends of
4% OR MORE SINCE 1889
Real Estate Bldg. & Loan Assn.
311 N. 11th St. — MAin 3929


AWNINGS
for HOME or BUSINESS
High Quality, Reasonable Prices.
See Us for Venetian Blinds.
Representative Will Call City or County.
MISSOURI
Tent and Awning Co.
Phone Riv. 1080
4642 Gravois


LUSTRA-LITE
For Modern Walls
● Sanitary
● Beautiful
● Economical
15c Sq. Ft.
Cushioned Floors of Genuine Inlaid Rubber, now — 22c Sq. Ft.
Open Sundays 2 to 4 P. M.
Modern Floor & Wall Co.
2221 S. Vandeventer LA. 1611

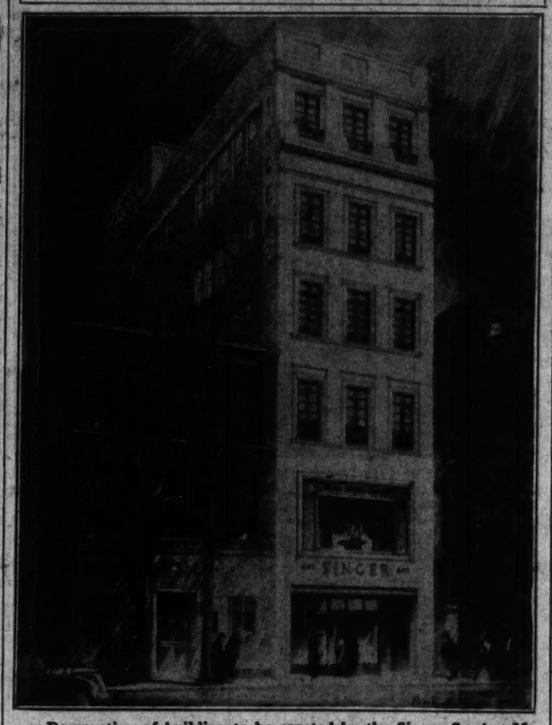
We Make Construction Loans
LOANS
CORNET & ZEIBIG INC.
ANY AMOUNT
Reasonable Rates
MA. 4560 — 719 Chestnut St.



F.H.A.
HOME IMPROVEMENTS
● Rathskellers
● Sleeping, Screened Porches
● Attic Rooms Finished
● Additions
● Bath and Kitchen Modernized
● Concrete Work
YOUR HOME!
Let Us Build It!
We are equipped to handle any type of construction . . . large or small. Just phone us—we arrange plans, prices and all details.
Call Riverside 5066
Sundays, Days or Evenings
J. L. MUREN & SON
CONSTRUCTION COMPANY
3939 FILLMORE STREET

LOANS
FHA
If you are BUYING or BUILDING or IMPROVING a
Home or Flat in St. Louis or St. Louis County, or intend to refinance your present mortgage, come in here where you can establish bank credit or phone Prospect 5200 for information. The new Housing Act has reduced the cost to you.
No Charge for Information
SOUTHWEST BANK

Building Under Construction



Perspective of building to be erected by the Singer Sewing Machine Co., at 823 Locust street from plans by Klipstein & Rathmann, architects. The site was acquired through Arthur S. Martin & Son and Cornet & Zeibig.

KIRKWOOD SECTION PLACED ON MARKET

Development at Woodlawn and Gill Is Launched With Complete Improvements.

Woodlawn, a new development at Woodlawn and Gill avenues, Kirkwood, has been placed on the market, with complete surface and municipal improvements. It was laid out from plans and under the supervision of Harland Bartholemew, and Associates. N. S. Wood, Inc., realtors, and the Francis-Perry-Ruth Real Estate Co. are handling the new development.

There are approximately 50 acres in the development, which has a frontage on the west side of Woodlawn avenue of 2600 feet and on Gill avenue of 1240 feet. The subdivision is a block north of Adams avenue, which constitutes a continuation of Lockwood boulevard. The Kirkwood-Ferguson street car line extends through the tract, which formerly comprised the major part of the golf course of the old Woodlawn Country Club, with a total of 81 acres.

The 50 acres embraced in the new development was purchased recently by a syndicate composed of J. D. Perry Francis, Neal S. Wood, J. Lionberger Davis, G. H. Mize, Thomas McPheeters, William F. Randolph, Mrs. Kenneth G. Carpenter, J. Porter Henry, Alan W. Wood and Collins Thompson. Situated only a block north of Lockwood boulevard, and two blocks east of Denny road, the tract forms one of the most eligible sites in this part of St. Louis County for a high-class residential development.

Installed at a large outlay, the improvements include macadam streets, sewer, water and gas mains. The lots range in size from 75 to 135 front feet.

Westrick place, Delshire place, and Starling drive, with entrances on Gill avenue, complete an attractive layout.

The syndicate's purchase did not include the old Woodlawn Country Club house, standing on a five-acre site on the opposite side of Gill avenue, and six tennis courts occupying virtually adjoining ground.

AMERICAN CAR TAKES 11-OFFICE SPACE LEASE

Equipment Co. to Occupy Quarters at 705 Olive Under 10-Year Lease.

The American Car & Foundry Co. has taken a 10-year lease on 11 rooms in the 705 Olive Building (formerly known as the Central National Bank Building), at Seventh and Olive streets, for its general offices. It will occupy the space in connection with its subsidiary, the J. G. Brill Co., which specializes in the manufacture of buses for municipalities.

The new offices are in the northeast wing on the Seventh street side of the building. Offices of the two concerns were formerly located in a building at 1500 South Vandeventer avenue.

Possession of the new quarters has alrtady been taken.

J. H. Farish Knapp & Co., managers of the building, negotiated the lease.

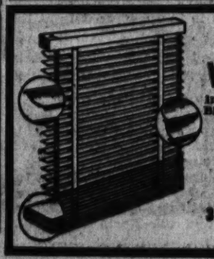
The building, 14 stories in height, is owned by the Southern Real Estate & Financial Co. Erected in the early nineties, it was for a time the tallest office structure in the city. As recalled by Gerald B. O'Reilly, a former president of the St. Louis Real Estate Exchange, an observatory, with roof garden, equipped by the builders at a large outlay, was originally an attractive feature of the structure, which was first known as the Union Trust Building. A 25-cent admission fee was charged.

$6.60 per month per thousand includes principal & interest 20 Years
St. Louis and St. Louis Co.
FRANCISCUS-MAGINN, Inc.
REALTORS, MAin 4407
Authorized Mortgage Loan Solicitor for The Prudential Insurance Company of America. Home Office, Newark, N. J.

SHADES AND VENETIAN BLINDS MADE TO ORDER
GET READY FOR EASTER
For Homes, Stores and Apartments
Shades Cleaned and Repaired, Linoleum and Curtain Rods. Also Paper Cleaned
PHONE EV. 4203 FOR ESTIMATES
ANCHOR SHADE CO. 5817 EASTON

LUMBER & MILLWORK
FRENCH DOORS 15"-16"-17"-18" x6'8" — $4.25 Ea.
CEDAR CLOSET LINING, 7c FT.
Complete Stock of Paints & Window Glass
ANDREW SCHAEFER
4300 Natural Bridge — COlfax 0375

SUPER FOUNDATION WORK
FOR NEW BUILDINGS
Call HI. 0123 Evening Phone CAbany 6984M
WE DO
Cast in place piling. Pier and column footings. Power drill under pinning. Test boring for foundations.
Wabash Stone Co., 5100 Wise


WOOD OR METAL AND
"ALUMILITE" ALUMINUM
VENETIAN BLINDS
Investigate the new "Alumilite" Aluminum Venetian Blinds with the Everlasting Finish—No Scrubbing—Painting—Warping or Cracking!
VISIT OUR SHOWROOM
Free Estimates -:- Terms If Desired
FORSLUND COMPANY
3562 Lindell Blvd. — FRanklin 0343
FREE PARKING TWO DOORS EAST

TO TELL OF AID GIVEN SMALL HOME BUILDERS IN MEMPHIS

J. Frazier Smith to Address Members of Construction Industries Committee Monday.

Members of the Construction Industries Committee of the Chamber of Commerce will meet tomorrow (Monday) noon to hear J. Frazer Smith, Memphis architect, discuss the plans and operations of the successful Memphis Small House Construction Bureau.

The meeting will be held at 12:15 o'clock in the Assembly Room of Hotel Statler. George Aurien, vice-chairman of the committee, will preside.

Interest in stimulating the building of new homes in St. Louis was the reason for the forming of the Constructon Industries Committee. At a recent meeting Henry O. Whiteside, director of the research bureau of the Chamber of Commerce, outlined the trend among renters as indicated by a recent questionnaire. At tomorrow's meeting, Whiteside will make a further report based on the findings in the questionnaire and will point out to the members of the building trade present the fields in which new developments seem possible.

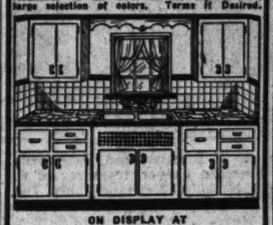
Smith and his associates in Memphis have developed a unique service to persons interested in building small homes. The service includes not only the designing and a breakdown of the costs, but actual assistance to the prospective owner in having the new home financed.

VENETIAN BLINDS Sale. Highest quality guaranteed. Latest hardware, seasoned basswood or cedar. Remov. Foot and Up able slats. All colors. 5-day service. SAVE. Buy direct from mfgr. Reduced prices on Ven. Blind supplies and refinishing. Compare. American Venetian Blind Mfg. Co., PR. 6988 3511-15 Cheltenham. Eves. to 9. Rates to Agents — 29c Sq. Yd.

FLOOR SANDING, REFINISHING, INSTALLING
FLOOR SERVICE CO.
4134 Juniata — LAclede 9919

VENETIAN BLINDS CUSTOM BUILT PER SQUARE FT. 29c
Master-Bilt Venetian Blind Co.
1434 Blackstone
MUlberry 7014

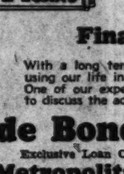
Garden ORNAMENTS
Sponge Rock and Flagstone. Concrete Bird Baths, Benches, all kinds of Pottery. Bird Baths and White Porch Boxes, $1.
CHIPPEWA POTTERY SALES
4377 CHIPPEWA

Modernize Your Kitchen WITH A BEAUTIFUL TILE KITCHEN CABINET
Available in all sizes to fit any kitchen. Large selection of colors. Terms if Desired.

ON DISPLAY AT
ST. LOUIS COUNTY TILE CO.
Ladue Rd. at Terminal Tracks
FA. 1800

REAL ESTATE LOANS
City and County
LOW RATES
3, 5, 10, 15 & 20 Year Loans
F. H. A. LOANS
CONSTRUCTION LOANS
EDWARD K. LOVE
REALTY COMPANY
704 Chestnut St. — MAin 1208

WOMAN ACQUIRES BUILDING AT 3150-56 EASTON AVENUE

A building at 3150-56-½ Easton avenue, consisting of seven stores with flats above, has been purchased by Rose Kaufman through Duke-Young, Inc. The site has a frontage of 100 feet on Easton. Edward Huelsman was the grantor of the title. The price paid was not disclosed.

WATCH Wet Walls Leaky Roofs
Use the Modern Protective Coating
Water and Dampproofing
Roof and Metal Protection
Concrete Floor Patching
Obtainable in 6 Colors
Phone or Write for Details

AUTHORIZED DISTRIBUTORS
L. J. REINECKE LUMBER CO WHOLESALE RETAIL
LUMBER FOR EVERY PURPOSE
801-23 S. BROADWAY — GA. 1580
Branch Yard 1709-19 Cass. — CE. 2870

Use VITROLITE
Structural Glass for remodeling bathroom and kitchen walls!
HADLEY DEAN GLASS COMPANY
Estimates without obligation
CL. 5700
11th & Lucas

Before You Build or Modernize See "AFCO" First
Learn about the newest features in modern air-conditioning heating equipment, for all fuels. See the actual units on display and compare their advantages. A few minutes of your time will be amply repaid.

"AFCO" Sloker Unit
Complete with a specially designed boiler plate steel combustion unit, centrifugal type blower, filters, efficient automatic coal stoker and controls. Enclosed in modern design, insulated and beautifully finished cabinet. Also complete, automatic units for Gas and Oil.
FREE HEATING PLAN SERVICE
Architects, Builders and Home Owners will find "AFCO" Engineering Service valuable in planning an adequate and efficient heating system. Visit our showrooms, write or phone for complete information—without obligation.
OPEN EVENINGS
American Furnace Co.
2719-31 DELMAR BLVD. — PHONE JE. 0934
Thirty-Eighth Anniversary
AFCO
AIR CONDITIONING HEATING SYSTEMS
For Gas — Oil — Coal or Coke

SEE MOTO-MOWERS
DEMONSTRATED BEFORE YOU BUY

Factory Authorized Sales and Service
Moto Boy 17-in. cut ½-h. p. motor, delivered $89
There's a Size for Every LAWN and EVERY PURSE
Sickle Bar Mowers for weeds and rough cutting. Exclusive Power Mower and Power Sprayer combination. Riding gang mowers on heavy duty models.
CALL **KIRK L. KELLER** Orchard and Lawn Equipment
Craig Rd., 1 Mile North of Olive St. Rd.
Phone TErryhill 4-2261 — CREVE COEUR, MO.

REAL ESTATE LOANS
Finance Carefully
With a long term loan while interest rates are low, using our life insurance company or the F H A plan. One of our experienced loan officers will be pleased to discuss the advantages of such financing with you.
Laclede Bond & Mtg. Co.
Exclusive Loan Correspondent of
The Metropolitan Life Ins. Co.
The Largest Life Insurance Company in the World
714 Chestnut — CH. 6912

MONEY TO LOAN
We Are in a Position to Furnish Ample Funds for Real Estate Needs.
We Consider Promptly Applications for Loans in St. Louis City and County.
For a Term of 3 to 15 Yrs. at 4½%—5% INTEREST
HEMMELMANN-SPACKLER R. E. CO.
MORTGAGE LOAN CORRESPONDENT
NEW YORK LIFE INSURANCE CO.
Seventh and Chestnut Sts.

Suggest to your agent that he keep your vacant property advertised in the Post-Dispatch, where tenants are secured quickly and economically.

★ ★ ★
NEW F. H. A. LOANS

FHA INSURED FINANCING
Co-operating With Approved Mortgagees of FEDERAL HOUSING ADMINISTRATION
Most Liberal Loan Plan Ever Offered for Homes — Flats — Apartments.
NEW CONSTRUCTION
LONG REFINANCING
Also 3-5 Year Loans
Low Interest Rates
Phone Main or Branch Office and a Representative Will Call
ANDERSON-STOCKE-BUERMANN
808 CHESTNUT ST. Phone: MAin 4393
3612 GRAVOIS W. H. KIBURZ, Mgr. Branch Office — LAclede 8989

HOUSING CONVENTION DELEGATES ARE NAMED

Benedict Farrar to Head St. Louis Contingent to Architects' Meeting in New Orleans.

Benedict Farrar, president of the St. Louis Chapter of the American Institute of Architects, will head the official delegation of the chapter to the Institute's seventieth convention at New Orleans April 19 to 22. He is a member of the firm of Study & Farrar, architects. Delegates from the institute's 70 chapters throughout the country will participate in the sessions, at which plans to speed the national housing program will be made.

Other St. Louis delegates are: Angelo B. M. Corrubia, vice-president of the chapter; Arthur E. Koelle, secretary; William B. Ittner Jr., treasurer; F. Ray Leimkuehler, chairman of the chapter committee on public information; Ewald Froese. Alternates include Lawrence Hill, Joseph Murphy, and Paul Valenti. Henry F. Holt of Kansas City will report on architectural and building conditions in the central states district, for which he is director and which includes the St. Louis, Iowa, Kansas, Kansas City, Minnesota, Nebraska, Oklahoma and St. Paul chapters.

Low-Cost Housing.

Low-cost housing is one of the chief problems to be dealt with by the convention. Architects feel that a new approach must be devised and concessions made by all branches of the industry in order that costs may be reduced and other barriers to housing development eliminated. How to provide 2,000,000 dwelling units costing from $2000 to $3000 per unit is a difficulty which cannot be met by present methods, it is pointed out.

Groups of architects in many centers are attempting to serve the small house owner by preparing typical plans to meet varying family requirements. The use of such plans, it is said, would naturally tend toward a certain standardization, with the resulting economies which standardization might make possible.

Not only has the architectural profession given much thought to the possible advantages of standardisation, but it is constantly investigating new methods of construction which will tend to lower building costs. Likewise, manufacturers of building materials are experimenting along many lines, with the same ends in view.

Wide Range of Problems.

A wide range of other architectural and building problems will be taken up at the New Orleans meeting, at which Charles D. Maginnis of Boston, president of the institute, will deliver his annual address. The themes will embrace city planning, allied arts, public works, building, education, structural service, public information, preservation of historic buildings, registration laws, civic design, foreign relations, construction industry relations, the professional organization of architects, and the development of the national capital. Honors will be awarded for outstanding achievement in the arts and officers will be elected.

PASADENA MYSTERY HOUSE TO BE OPEN TO PUBLIC TODAY

No dishpans, garbage pails or burned out fuses will find their way into the "mystery house" which will be opened for public inspection today at 4523 Parkdale avenue, in Pasadena Hills, according to its sponsors, the Carl G. Stifel Realty Co.

The automatic electric equipment incorporated in the house is designed to take over disagreeable duties by washing dishes without a dishpan or dish rag, disposing of garbage without an incinerator or garbage pail and maintaining the latest degree of efficiency in electrical equipment without the use of fuses.

As described by Stifel, the home is built around a gadgetless kitchen which is typical of the tendency to relieve housewives of confusion and detail. The various units of equipment, although interesting in themselves, are but a part of a scientifically planned workshop.

This new "mystery house" culminates a series of surprising and successful practices inaugurated by the Stifel company in the Pasadena Hills development of the 133-acre tract.

GEORGE E. TAFT JOINS DIMMITT-RICKHOFF-BAYER

The Dimmitt-Rickhoff-Bayer Real Estate Co. has added George E. Taft to its organization. He has been active in the local real estate field for a number of years, specializing in West End and county properties, in restricted sections.

Reports Four Transactions.

Eeckel, Earickson & Co. reports the following recent sales: 3636-38 Iowa avenue for Gertrude Buhlinger to Edward Wagner; 7708 Water street for Anne and Agnes McKenna to William Wetzel; 5438 Sunshine drive for Fennessey Brothers Builders to Charles Grohe; Mississippi River acreage for George Becker to O. W. Earickson Jr.

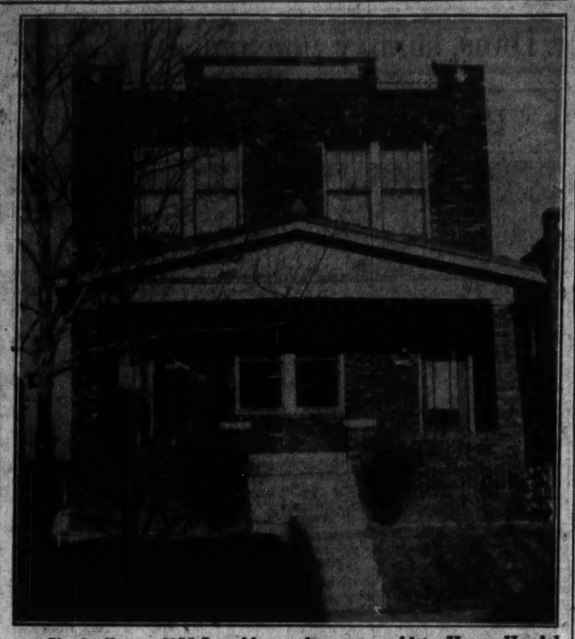
Vandeventer Corner Leased.

Guaranty Motor Corporation has leased the northeast corner of Washington and Vandeventer avenues, 75 by 150 feet, for the sale and display of used cars. The property is owned by Paul R. and Leo M. Grace. Arthur S. Marin & Son represented all parties.

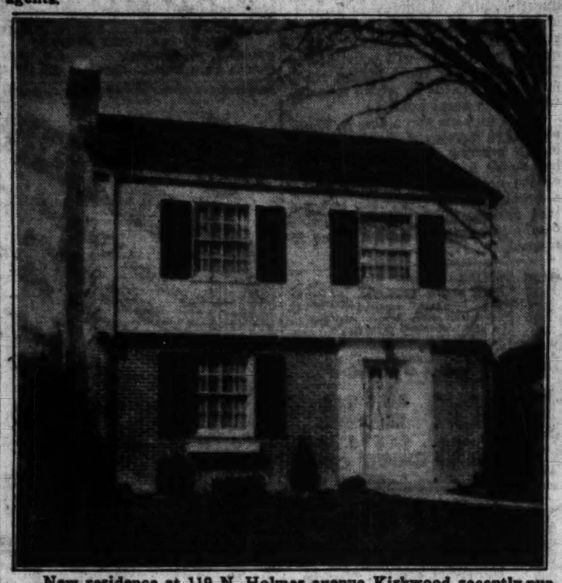
Houses Recently Completed and Acquired



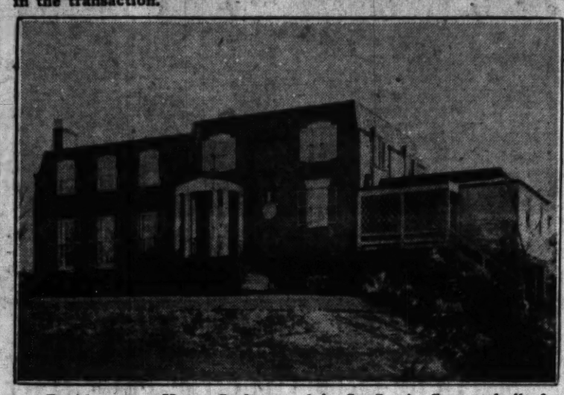
Colonial design at 7343 Northmoor drive, University City, bought by Edward B. Voegeli. The Foskin Realty Co. and Geo. M. Hassen, agents.



Single flat at 4975 Loughborough avenue sold to Henry Handel. Dimmitt-Rickhoff-Bayer and H. A. O'Rourke, Inc., were the agents in the transaction.



New residence at 119 N. Holmes avenue, Kirkwood, recently purchased by Mr. and Mrs. Arthur B. Heman. It was built and sold by the Roloff Development Corporation.



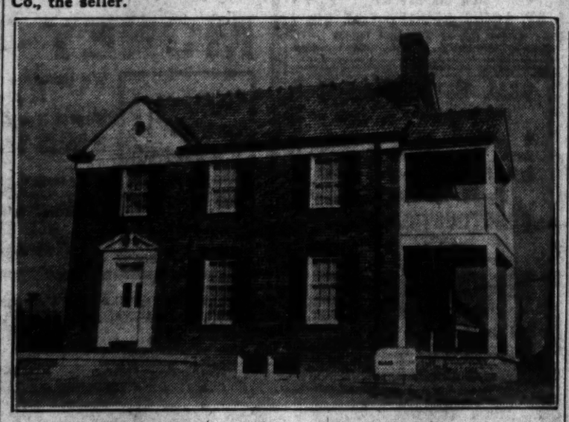
Residence on Upper Ladue road in St. Louis County built for George M. Parker, vice-president of the Parker Russell Mining Co., from plans by Ralph Cole Hall, architect. The site was acquired from Ralph Bixby, through Edward L. Bakewell, realtor.



Residence at the southwest corner of Bompart and Hawthorne, Webster Groves, purchased by J. Freeman Culver, treasurer of the Century Electric Co., from Robert S. Nichols. LeGrand Jones, Inc., represented the purchaser and the Chauncey P. Heath Real Estate Co., the seller.



Residence on the south side of Litzsinger road, approximately a mile east of the Warson road, recently acquired by Charles W. Hurkamp Jr, a designer for the Curtiss Wright Corporation, through Mary Potter Love, Inc.



Colonial residence at 4306 Cardwell drive in Pasadena Hills acquired by Charles M. Bindner from Hugh Rudder, builder, through Carl G. Stifel Realty Co.



Residence recently completed in Summit Park, recently purchased by B. F. Geddis Jr., wholesale florist, from the Fairfax Construction Co.

E. C. CARLISLE, SALESMANAGER OF JOHN P. DOLAN COMPANY

Elmer C. Carlisle, formerly assistant salesmanager, has been made salesmanager of the John P. Dolan Realty Co. He has been identified with the Dolan Realty Co. for several years, as a member of its sales organization.

During the last 30 days, the Dolan company has concluded the sale of 27 pieces of property, including three large apartment buildings in Moorlands Addition, Carlisle reports.

Shop on South Grand Leased.

The Nichols Company, operating a chain of women's ready-to-wear shops in St. Louis area, has leased a 25-foot store at 3103 South Grand boulevard, adjoining a store of the Walgreen Drug Co., which was the lessee. Arthur H. Fuldner of Oreon E. & R. G. Scott arranged the lease. Approximately 1200 square feet on the second floor of the building, southwest corner Tenth and Olive streets, has been leased by the National Hand Tailoring Co. This lease was made for the One Thousand Olive Corporation, represented by Oreon E. & R. G. Scott.

NEW HOLLY HILLS RESIDENCE IS OF ENGLISH DESIGN

The new residence of Dr. James N. Heleck, dentist, at Bowen street and Livingston drive, is one of the most attractive recently completed in Holly Hills. Architecture is of English design.

The building consists of eight rooms, including vitrolite kitchen and two baths, and is equipped with a hot-water heating plant. There is a two-car connected garage. It was constructed by the Stamm Construction Co. under the supervision of the Federer Realty Co. through which the site was purchased.

H. A. O'ROURKE INC., REPORTS SALES TOTALING $275,000

H. A. O'Rourke, Inc., with offices at 5471 Gravois avenue, reports having effected the sale of 28 pieces of property during the month of March, involving more than $275,000. The list includes a 16-unit apartment building at 1214 Bellevue avenue in Richmond Heights, as recently announced in the Post-Dispatch.

GEORGE M. PARKER COMPLETES RESIDENCE ON UPPER LADUE

Standing on a two-acre site, on Upper Ladue road, the new residence of George M. Parker, vice-president of the Parker-Russell Mining & Mfg. Co. is on a scale with high standard set for this section.

Designed by Ralph Cole Hall, architect, the house is constructed of red brick with copper roof, and has painted sash and shutters, and iron work. The first floor consists of entrance hall, living room, dining room, library, pantry, kitchen, with living terrace on the south. There are four master bedrooms, dressing room, and two baths on the second floor. The garage includes servants' quarters.

The building is insulated and air-conditioned.

THIRTY-TWO MARCH SALES TOTALING $225,000, REPORTED

The Dimmitt-Rickhoff-Bayer Real Estate Co. reports having effected in March 32 sales totaling $225,500. A noteworthy transaction involved the sale of a new four-family apartment in University City. A cross-section of the sale shows a steady tendency by the buyer to go into the county for all types of property.

CARPET CONCERN COMPLETES ADDITION TO BUILDING

The Henry C. Hartenbach Carpet Co. has completed a one and a half story reinforced concrete and masonary addition to its present plant at Grand boulevard and Clark avenue, occupying a lot 80 by 136 feet.

The new structure is equipped with a fireproof vault for the storage of rugs and has especially designed equipment for the cleaning, sizing and drying of rugs. There is ample floor space for inspecting and repairing the largest of rugs. The structure was constructed by Fruin-Colnon Contracting Co.

University City Leases.

The United Lumber Co. has leased quarters in the new building at the southeast corner of North and South road and Gannon avenue, in University City. The Blumenfeld Realty Co. effected the lease.

The Velvet Freeze Co. has leased a store room in the building at 618 North and South road in this section, through this agency.

The Blumenfeld Co. has plans for erection of four additional stores at the northwest corner of Gannon avenue and the North and South road.

EXCAVATIONS FOR APARTMENTS AND BUSINESS BLDG.

Continued From Page One.

loan is to be amortized over a 30-year period by quarterly pay-offs. Interest is at the rate of 4½ per cent. Negotiations in this connection were handled by Richard C. Spackler, president of the Hemmelmann-Spackler Real Estate Co., loan correspondent of the insurance company.

The Federal Housing Administration has approved the project and made a written commitment guaranteeing the loan according to Preston J. Bradshaw, architect, who engineered the project.

Estimated Cost.

Cost of the buildings, exclusive of the 21-acre site on which they will stand and the surface and municipal improvement to be installed, is estimated at $1,750,000. Total cost of the development will exceed $2,000,000, it was stated.

There will be seven units of three-story multiple buildings with a total of 354 apartments. All except 60 will be of the four-room type with two bedrooms. The others will be of the three-room type.

The gathering at the ground breaking ceremony which took place Thursday, included Carl Lawton, Horace B. Deal, Carl Forline, Morris F. Marks, Pete Anderson, W. C. B. Sodeman, Fred Reich, Walter Grote, Sam Sachs, Leon M. Feigenbaum and the entire personnel of the City Hall of Richmond Heights, headed by Mayor Brainerd W. La Tourette.

Carl S. Lawton, vice-president and general manager of the Lawton, Byrnes & Bruner Insurance Agency, is president of the Manhasset Corporation, Preston J. Bradshaw, is the architect. H. B. Deal & Co., Inc. is the contractor, Morris F. Marks, is construction engineer.

Singer Building Described.

Designed by Klipstein & Rathman, architects, the new building being erected at 823 Locust street for the Singer Sewing Machine Co., will comprise six stories and a finished basement. It will occupy a lot, 25 by 104 feet.

The Locust street facade, designed in the classic style, will be constructed of limestone with bronze trimmed show windows in the first and second floors. Side and rear walls will be faced with a stone colored brick. Structural work will be of steel and concrete.

The building will be used exclusively by the Singer Sewing Machine Co., for its sales and display rooms, offices, storage rooms, parts department, company's family department and manufacturing trade department.

A separate entrance will load to the elevator lobby for the upper floors.

The first floor will be finished in the Georgian style with wood wainscot, pilasters and cornice, and will have a communicating stairway leading to the Singer Sewing Center on the second floor.

The building will be air-conditioned for the summer months.

The site was acquired through Arthur S. Martin & Sons and Cornet & Zeibig, Inc.

CONSTRUCTION CONCERN BUYS SITE FOR GROUP OF BUNGALOWS

The Cassily Construction Co. has purchased 700 by 300 feet of ground on the north side of Newport avenue, in Webster Groves, with plans for a group of bungalows, to contain five and six rooms, with bath. The Oreon E. & R. G. Scott Real Estate Co. handled the transaction.

The Cassily Co. is now building a six-room air conditioned house in this section of Webster Groves.

SIXTY NEW RESIDENCES BUILT IN SUMMIT PARK

Approximately 13 Houses Sold in Brentwood Development by Fairfax Co. Since Jan. 1.

Setting a new record in this section, the Fairfax Construction Co., headed by Arnold H. Maremont, has sold 13 residences in its Summit Park subdivision, Brentwood, since the first of the year.

Summit Park, one of the first subdivisions approved by the Federal Housing Administration, was placed on the market in the fall of 1936. Approximately 61 houses already have been completed and sold in the development. Constructed in the Colonial style, the new houses contain many novel and attractive features.

Recent purchaserers in Summit Park include J. C. Ebel of the Shell Petroleum Corporation, R. M. Lindberg with the National Stockyards, L. Y. Bernero with the War Department, C. J. Schuepbach of the Sunnen Products Co., and C. T. Lake of the Monarch Life Insurance Co.

The Fairfax Construction Co. also announces the sale of seven of 10 residences being constructed in Geyer Terrace, a new development on the east side of Geyer road, just north of Manchester road in Kirkwood. Colonial in design, the houses range in size from four to six rooms, with one-fourth to one-third of an acre of ground. Recent purchasers include E. T. Hankins, T. M. McKenna and William Burgess.

SCHOOL GYMNASIUM TO BE DEDICATED THIS MONTH

The auditorium - gymnasium building at South Side Catholic High School, the gift of Archbishop Glennon to the school, rapidly nearing completion, is to be dedicated the latter part of this month. It is built directly west of the main school building and will serve the dual purpose of auditorium for meetings and gymnasium for indoor sports. One of its features is a well-equipped stage. The playing floor is arranged into a regulation basketball court and two cross courts.

Work is also progressing on four tennis courts to the north of the main building, and particular stress has been placed on tennis as a sport.

The Brothers of Mary conduct the High School. This is the same order of teachers that operates McBride High School and Chaminade Jr St. Louis County.

OFFICE SPACE
MONTH-TO-MONTH BASIS
$20 to $30
Excellent for branch office purposes and manufacturers' agents . . . Rental includes telephone and janitor service. Private, connecting washroom. Will decorate to suit tenant.
CALL GARFIELD 1800
Hotel MARQUETTE
18TH AT WASHINGTON

School Tax Election Results
Will Be Broadcast by
KSD
TUESDAY EVENING
At Intervals As Ballots Are Counted
KSD is the only St. Louis Station which will give the official results direct from the offices of the Board of Election Commissioners.

FINANCIAL
LOANS ON REAL ESTATE

PLENTY MONEY TO LOAN
1st DEEDS OF TRUST FOR SALE
Large list of first deeds of trust at 5½ and 6%. Clear certificate of title, ample insurance with each loan, papers ready for delivery. If you are looking for a wide-awake agent avail yourself of my 40 years of successful experience. I give all real estate problems my personal attention.
SALES, LOANS, INSURANCE AND PROPERTY MANAGEMENT.
GEO. J. WANSTRATH
CE. 2940 715 Chestnut EV. 2[illegible]
Located in My Own Office Building

LONG TERM LOANS
Monthly Payments Include
● PRINCIPAL
● INTEREST
● TAXES
● INSURANCE
The safety, economy and convenience of our monthly Direct Reduction Home Plan is being enjoyed by many local home-owners, and we invite you to get acquainted with its many excellent features.
ECONOMY FEDERAL SAVINGS & LOAN ASSOCIATION
722 Chestnut MAin 2600

LOW RATES—QUICK ANSWER "SEE US"
CHRISTIAN BRINKOP
3621 S. GRAND LA. 3[illegible]

MONEY
To loan at lowest rates for any length of time; representing both local [illegible] and Provident Mutual Life Insurance Company money. See us and get our rates before placing your loan.
A. T. & Whitelaw Terry
111 N. 7th St. MAin 3[illegible]

PHONE FOR MONEY
CHestnut 6243
On your real estate; prompt and courteous attention to all calls.
Archshoefer & Skaggs
106 N. 8TH STREET

MONEY TO LOAN
In sums to suit on St. Louis and St. Louis County real estate in good locations. Construction loans solicited.
M. A. Rust & Sons Realty Co.
MAin 4551 816 Chestnut St.

MONEY TO LOAN
ON ST. LOUIS AND ST. LOUIS COUNTY REAL ESTATE.
STRODTMAN & STRODTMAN R. E. Co.
3607 N. BROADWAY CE. [illegible]

LOWEST INTEREST
Friendly service, quick answer, personal attention; all these things mean something to you when you want a new loan or to renew your existing loan. FL. 1313.
HARRY NEWMAN

MONEY TO LOAN
ON ST. LOUIS AND ST. LOUIS COUNTY REAL ESTATE.
STRODTMAN & STRODTMAN R. E. Co.
CE. 8966. 3607 N. Broadway. CE. [illegible]

4½% Money to Loan, 5%
On residences, flats, bungalows, apartments in city and county.
Miltenberger and Son, Realtors
806 Chestnut. MA. 2046

MONEY TO LOAN—I am trustee for funds which must be invested in first mortgages on improved real estate in St. Louis or St. Louis County; will accept 4½ per cent interest if security is first-class; full particulars of loan must be furnished. Box K-45, Post-Dispatch.

MONEY TO LOAN—Any amount of trust funds at 4½ per cent on real estate security; small charge; privilege of repaying given if desired; must be first deed of trust; some description of property necessary. Box T-101, Post-Dispatch.

5-10-15 YEAR LOANS.
Insurance funds. Low interest rates. We consider financing new homes. See us first.
MULLIN-WALTERS REALTY CO., INC.
908 Chestnut. MAin 2636.

NEED MONEY TO PAY TAXES, MAKE REPAIRS?
We make second deeds of trust.
HARRY M. FINE, 809 Chestnut. CH. 9[illegible]

MONEY TO LOAN
First deed, city or county improved.
FRANKE REALTY CO., INC.
1008 CHESTNUT ST. CH. 6[illegible]

Interest Rate 4% to 5%
Money to loan on good south or southwest property; 3 or 5 year terms; private parties only. LA. 6648.

4½% PLENTY OF MONEY 5%
Long Term Loans
DOUGHERTY R. E. CO., CEntral 8[illegible]

MONEY TO LOAN
On improved St. Louis and County real estate.
BERGEN-GLICK
607 N. Skinker. PA. 2705

MONEY TO LOAN
First deed, city or county improved.
PHIL RAU RLTY., 5139 Shaw. GR. 6[illegible]

I WILL make loans to private parties at 4½ per cent interest on homes, flats, apartments and acreage. Give full particulars. Box H-313, Post-Dispatch.

WILLIAM KEANE JR., INC.
MONEY TO LOAN, 5 PCT. INTEREST
Sums to Suit. Quick Answer.
313 Wainwright Bldg. CHestnut 6744.

WE MAKE FIRST DEEDS OF TRUST—Plenty of funds available. A. K. FRIEDBERG R. E. CO., Realtors, 2914 Union. EVergreen 4900.

LOANS AT LOW COST
STRAIGHT OR MONTHLY PAYMENT
TECKEL-EARICKSON, 3542 GRAVOIS.

STRAIGHT LOANS
GROEBL-SENNIGER, 922 N. Kingshighway

MONEY TO LOAN
In sums to suit; quick service.
Keeney-Toelle, 5506 Nat. Bridge. MI. 1370.

FOR ANY LOAN, first or second, city or county property, call JEfferson 2040. Immediate answer.

AS TRUSTEE will loan estate money at 4½ per cent interest without commission, give details of property. Box H-374, P.-D.

ESTATE funds to loan, 4½ to 6 per cent; owner or agents send particulars to Box K-339, Post-Dispatch.

$1000 TO $10,000, monthly payments; no commission; also 5 pct. straight loans.
GEO. MAYER R. E. CO., 3539 Arsenal.

MONEY to loan on second mortgages; also first; no agents. Box G-283, Post-Dispatch.

ON CITY improved; current rates. [illegible] Haller Realty Co., 705 Chestnut.

$1000 ON improved real estate. Box K-192, Post-Dispatch.

FOR WEBSTER real estate and loans call THEO. S. APPEL, REpublic 9100.

FINANCIAL

LOANS ON REAL ESTATE



PLENTY MONEY TO LOAN

1st DEEDS OF TRUST FOR SALE

MBA

...list of first deeds of trust at 5½ 6%. Clear certificate of title ...insurance with each loan; papers ...for delivery. If you are looking ...wide-awake agent avail yourself ...40 years of successful business ...ience. I give all real estate prob... my personal attention.

...S, LOANS, INSURANCE AND PROPERTY MANAGEMENT.

O. J. WANSTRATH

...2940 715 Chestnut EV. 3295
...ated in My Own Office Building.

LONG TERM LOANS

- PRINCIPAL
- INTEREST
- TAXES
- INSURANCE

...nthly ...yments ...lude

...safety, economy and convenience of our monthly Direct-Reduction Home Plan is being enjoyed by ...local home-owners, and we ...e you to get acquainted with ...many excellent features.

...ONOMY FEDERAL SAVINGS ...& LOAN ASSOCIATION
...Chestnut MAin 2600

RATES—QUICK ANSWER "SEE US"

CHRISTIAN BRINKOP
...S. GRAND LA. 3040

MONEY

...at lowest rates for any length ...; representing both local mem... Provident Mutual Life Insurance ...ny money. See us and get our ...efore placing your loan.

...& Whitelaw Terry
...7th St. MAin 2415

...ONE FOR MONEY

...CHestnut 6243
...real estate; prompt and courteous ...ction to all calls.
...hshoefer & Skaggs.
...106 N. 8TH STREET

MONEY TO LOAN

In sums to suit on St. Louis ...Louis County real estate in ...nations. Construction loans so...

...Rust & Sons Realty Co.
...551 816 Chestnut St.

...ONEY TO LOAN

...T. LOUIS AND ST. LOUIS COUNTY ...L ESTATE.
...IAN & STRODTMAN R. E. CO.
...BROADWAY CE. 8500

...WEST INTEREST

...rvice, quick answer, personal at... ...all these things mean something ...hen you want a new loan or to ...our existing loan. FL. 1313.

...RY NEWMAN

...NEY TO LOAN

...UIS AND ST. LOUIS COUNTY ...ESTATE.
...N & STRODTMAN R. E. CO.
...3607 N. Broadway. CE. 8097

Money to Loan, 5%

...es, flats, bungalows, apartments ...nd county.
...rger and Son, Realtors
...tnut. MA. 2046.

...LOAN—I am trustee for funds ...st be invested in first mort... ...improved real estate in St. ...St. Louis County; will accept ...ent interest if security is first-... particulars of loan must be ...Box K-45, Post-Dispatch.

...LOAN—Any amount of trust ...4½ per cent on real estate ...mall charge; privilege of repay... ...if desired; must be first deeds ...some description of property ...Box T-161, Post-Dispatch.

...10-15 YEAR LOANS. ...nds. Low interest rates. Will ...financing new homes. See us

...ALTERS REALTY CO., INC. ...tment. MAin 2626.

...MONEY TO PAY ...MAKE REPAIRS?

...econd deeds of trust. ...FINE, 809 Chestnut. CH. 6151

...NEY TO LOAN

...city or county improved. ...E REALTY CO., INC. ...NUT ST. CH. 6838

...t Rate 4% to 5%

...on good sound city or suburban ...5 or 5 year terms; private ...y. LA. 6648.

...ENTY OF MONEY 5% ...ng Term Loans

...TY R. E. CO., CEntral 6330.

...ONEY TO LOAN

...6 St. Louis and County real

...RGEN-GLICK

...nker. PA. 2700.

...EY TO LOAN

...city or county improved. ...LTY., 5139 Shaw. GR. 6262

...e loans to private parties at ...nt interest, on homes, ...and acreage. Give full par... Box H-313, Post-Dispatch.

...M KEANE JR., INC.
...LOAN. 5 PCT. INTEREST ...e Suit. Quick Answer. ...right Bldg. CHestnut 6746.

...IRST DEEDS OF TRUST— ...nds available. A. K. FEIN... CO., Realtors, 2914 Union. ...4900.

...NS AT LOW COST ...OS MONTHLY PAYMENT ...ICKSON, 3543 GRAVOIS.

...AIGHT LOANS

...NIGER, 922 N. Kingshighway

...ONEY TO LOAN

...t; quick service. ...6508 Nat. Bridge. MU. 7370.

...AN, first or second, city or ...erty, call JEfferson 9040. ...answer.

...will loan estate money at ...interest without commission ...property. Box H-374, P.-D.

...to loan, 4½ to 5 per cent; ...nts send particulars to Box ...-Dispatch.

...,000, monthly payments; no ...; plan 5 pct., straight loans; ...R. E. CO., 3535 Arsenal.

...on second mortgages; also ...ent. Box G-283, Post-Dis.

...oved; current rates. Julius ...y Co., 705 Chestnut.

...roved real estate. Box K-...patch.

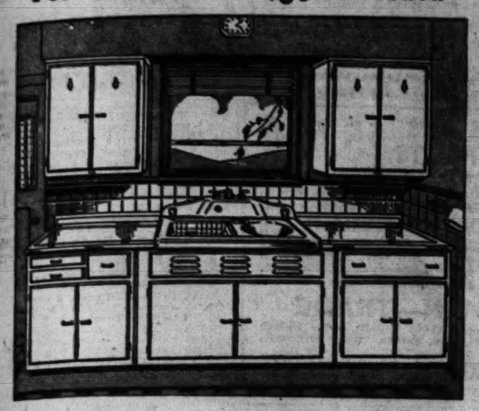
...real estate and loans call ...FFEL, REpublic 6160.

MODERNIZATION

Now You Can Have a Modern

HOOSIER KITCHEN

For as Little as $6.30 a Month



Tailor-made, arranged in accordance with your own individual ideas, with the

HOOSIER-EBCO Two-Compartment Dish-Washing Sink.

Phone, mail or call for illustrated catalogue. See this beautiful equipment on display at

E. J. HUGUENOT

DISTRIBUTOR

5873 DELMAR **CAbany 0774**

Open Evenings—Seven Till Nine

Alton, Ill. — **Thos. J. Fleming Co.**

Granite City, Ill. — **Caudy Bros. Lbr. Co.**

LOANS ON REAL ESTATE

ALL IN ONE PAYMENT

Principal,
Interest on unpaid balance,
Taxes,
Insurance.

LOAN TERMS— 5 TO 20 YEARS

Privilege to prepay at any time. Minimum cost to obtain loan.

NO RENEWAL CHARGES

Phone or write for booklet.

LAFAYETTE FEDERAL SAVINGS & LOAN ASSN.
615 Chestnut MAin 2813
EST. 1873
NEW F. H. A. LOANS

Money to Loan
ANY SUM
Low Interest and Reasonable Charges
EDWARD L. BAKEWELL
REALTOR
118 N. 7th Street
CHestnut 5555

MONEY AT LOW RATES
LOANED $89,000 LAST WEEK
To loan in any amount on real estate; no delay; can arrange to pay back whole or part at any interest period.
Be Sure to Get Our Prices
If You Desire a Loan
EDW. K. LOVE REALTY CO.
MAin 1206 704 Chestnut St.

WE SOLICIT
F.H.A.
LOANS—LOW INTEREST
Terms 3 to 25 Years
DICKMANN 804 Chestnut MA. 4111

LOANS ON HOMES
No Renewals—Low Cost
Payments like rent. Write for folder.
Amer. Home Bldg. & Loan Assn.
Louis F. Yeckel, Pres. 3542 Gravois

WE MAKE **LOANS**
WE SELL
On South St. Louis Real Estate. Careful, Prompt, Efficient Service Since 1922
OFFICE OPEN SUNDAY
O'ROURKE RI. 4310 5471 GRAVOIS

MONEY WANTED

THE WRITER owns a mortgage of $8500, secured by two two-story brick buildings in Denison, Tex., both buildings are rented and are paying a total monthly rental of $145; Denison is a railroad center with a population of about 12,000; oil was just discovered close by, and the government is figuring on building a $54,000 project there on Red River, and property values and rentals have increased very materially in the last 30 days; value of property conservatively $30,000; mortgage at present, $8500; present monthly income $145; monthly payments on mortgage including interest $100, 7 per cent; balance set aside for taxes and insurance; desire to have this mortgage refinanced for 5 years; will pay 7 per cent interest. Box O-388, Post-Dispatch.

Wish to borrow $5000 on 8-room modern brick residence in University City; present market value $10,000; will pay 5½ per cent interest and expense of loan papers, but no commission. Box K-44, Post-Dispatch.

MONEY WANTED

$500—3 years, 6 pct. 5-room cottage, $700—3 years, 6 pct. 6-room brick residence; clear title and insurance. FRANklin 2688.

$2500 WTD.—3 years 6 per cent interest, will make pay-off if desired, secured by farm worth $10,000 by St. Louis business man, farm at Union, Mo., WInfield 0406, evening WA. 1163.

$1250 FIRST deed of trust; 1837-39 Webster; 2 single flats; lot 50x120; rent $720.

JOHN GRETHER & CO., 722 Chestnut.

WANT $4000 first deed, 6 per cent, on new 5-room brick bungalow, Southwest St. Louis; no commission. Box K-369, Post-Dispatch.

WANT $3500 on good Illinois farm worth $8500; pay 6 per cent; also $10,000 on 6-family building in city. Box K-104, Post-Dispatch.

$2500 OR $3000—At 6 per cent; no commission; first mortgage, 9-room residence West End; good loan for private party. Box W-249, Post-Dispatch.

MONEY WANTED

$3500 WTD.—5½ per cent, on 4053 Parker av.; ultra modern 6-room brick bungalow; 6 years old; originally sold for $9000. A. JAY KUHS.

$3000 LOAN on colored church; $900, $5500 on colored homes. Consult C. M. Moore, JEfferson 6898.

$5000 FOR 3 years, 6 pct., new home now being completed; near Price and Clayton rds. Box K-182, Post-Dispatch.

MONEY Wtd.—$6000 first 5 per cent; no commission; 6-family flat; A1. Box O-222, Post-Dispatch.

WANT $3000, first mortgage, 3 years; 6 per cent, for fine single flat, south; entirely reconditioned. RI. 3611.

WE BUILD bungalows and flats; remodeling done; plans, loans made. Egbert, 4000 Cleveland. LAclede 0387.

$2000 WANTED on 5-room bungalow in Bevo Mill district, pay 6 per cent. RI. 2331.

WANT $15,000 at 4½ per cent on 12-family apartment, South Side. Box K-105, Post-Dispatch.

WANT to sell a $2750 first deed of trust, 3 years to run, 6 per cent on 2 double flats. RI. 2601.

FIRST—$750; 1312 S. Boyle; seen at Manchester Bank, FR. 4368.

$7500 WTD.—First deed, 6 per cent, 5-6 single, Southwest, 8 years old. FL. 0681.

WANT $3000 on good flat, 28xx Sheridan; rents $107. Box K-203, Post-Dispatch.

$3500 FOR 3 years, 6 pct., from private party. Box K-204, Post-Dispatch.

$500 WTD.—Ample security; 6 pct.; private. Box N-187, Post-Dispatch.

$100 WANTED to borrow at once for short time; 6 pct. Box G-392, P.-D.

$1400, $2200 1st 6%. Papers Ready. Harry Newman, Inc., 4301 S. Kingshighway

DEEDS OF TRUST WANTED

DEFAULTED deeds of trust or bonds, give full details. Box G-85, Post-Dispatch.

DEEDS OF TRUST FOR SALE

SECURED investment, 4 pct. per year on saving of $100 or more; dividends paid twice yearly; secured by first deeds of trust on improved real estate; prompt dividend payments since 1887.
COLUMBIA SAV. & LOAN ASS'N
1003 Pine St. CHestnut 3490.

1ST DEEDS OF TRUST
5 PCT. — 6 PCT. INTEREST.
$3000—$1250, $4000, $5000, $10,000; South Side properties; well secured.
FEDERER 2610 GRAVOIS PR. 1519

$2250, 5%, 3 YEARS.
$500, 6%, 1 YEAR.
$500, 6%, 3½ YEARS.
JULIUS S. FEYDT JR. 3521 S. GRAND LA. 3841

PRIVATE party wants to borrow $8000 at 4½ per cent on first deed of trust; property worth $17,500; will pay off $50 monthly if desired. Box N-60, P.-D.

$3500 FIRST DEED OF TRUST for sale, 6 per cent interest, on 2-family bungalow, south, 6 years old.
MULLIN-WALTERS REALTY CO., INC.

DEEDS OF TRUST FOR SALE.
$2500 FIRST, 6 per cent, A-1 on cottage, south. Box O-354, Post-Dispatch.

$3000 FIRST DEED 5% INTEREST
Clean property; Osage near Grand.
ALTMAYER, 3352 S. GRAND. FR. 3535.

DEEDS OF TRUST—Small first and second for sale. Box W-289, Post-Dispatch.

SUBURBAN SALES

OPEN FOR INSPECTION
New Bungalow Attractions
5 Rooms Each
Northwest Corner
CHARLACK & FOREST AVES.
5 blocks south of St. Charles Rock Road, 1 block west of Brown.
Very Latest Appointments.
A Treat in Store for You.
Reasonable Prices—Low Terms
STOCK & SON REALTORS 4990 4713 Nat. Bridge

AWAY FROM HEAT OF CITY
Beautiful, modern home; cool sleeping porch, landscaped yard, electric range and refrigerator optional; good schools, churches, progressive town with businesses opportunities, 50 miles northwest St. Louis on U. S. Highway 61; ideal location for business representative with North Missouri, Southern Iowa, Western Illinois territory; rent, sell or trade; financing any terms. Box G-83, P.-D.

THE HOME OF YOUR DREAMS
8 rooms, wall; canvassed and beautifully decorated; 2-car garage, overhead doors; lot 125' front; air-conditioned, caulked, weatherstripped and insulated. The price will surprise you. Open. See 5114 Mozarose av. and Orlando dr., just s. of Clayton rd.
REALTOR **DOLAN** HI. 2610

LOVELY HOME!
Modern brick bungalow, 6 rooms and sunroom, hardwood floors, fruit and shade trees; can be bought with 100x490 lot or from 1 to 11 acres; fronting on St. Charles road.
John H. *Armbruster* AND CO. St. Charles Rd. 8854

SUBURBAN PROP. FOR SALE

WHY PAY RENT?

When $35 per month and small down payment will buy dandy new 4 or 5 room brick bungalow in DONALD PLACE, 9300 south, 1 block west of Lemay Ferry Rd.

Spacious lots, 50x177, between 10 to 14 feet separates each building. Beautiful buff brick, stone foundation, side ribbon drive, tiled walls in kitchen and bath, shower, double drain cabinet sinks. Plenty closet room. Prices $4700 to $5250.

SHOSS R. & I. CO.
805 CHESTNUT

IF YOU OWN PROPERTY
THAT YOU ARE ANXIOUS TO
SELL or EXCHANGE
IN THE WEST END OR COUNTY
WE CAN NOW MAKE A
QUICK DEAL FOR YOU!
In Our New Location in Clayton Directly Across From the Courthouse Dealing Exclusively in West-End and County Real Estate.

WE NEED PROPERTIES IN

CLAYTON	O	GLENDALE
MOORLANDS	P	KIRKWOOD
DAVIS PARK	E	MAPLEWOOD
LADUE	N	RICHMOND
VILLAGE		HEIGHTS
UNIVERSITY		WEBSTER
CITY		GROVES

ALL DAY SUNDAYS
Get Action; Call CA. 2533
H.A. & A.T. O'ROURKE WEST END & COUNTY OFFICE REALTORS
14 So. Central Avenue—Clayton (Directly East of Court House)

CHOICE LOTS
Meyer Av.—University City
Greendale Pl.—Bel-Nor
Almont Dr.—Bel-Nor
Wood Av.—Normandy
Florissant Rd.—Home-Crest
Emerling Dr.—La Paloma
Salome Av.—Pine Lawn
Hunter Av.—Beverly Hills
Trafford Lane—Engleside
Jennings Ct.—Jennings
Ferriss Av.—Homesites
Dressell Av.—Homesites
CO. 6116 **HORN R. E. CO.** 4687 Pope

NEAR MEADOWBROOK
Club, and adjoining beautiful Frank Lind estate. Choice 2½ acres and 7-room house on Ashby rd. at Canter Way. Many fine shade and fruit trees; garage, large shed; also chicken house, tennis court; exceptional bargain.
2330 ASHBY ROAD
Carl G. **Stifel** Realty CA. 6000

OPEN TODAY
No. 20 Briarcliff, Ladue rd., opposite St. Louis Country Club. Newly completed residence; 4 master bedrooms, 2 baths, 2 maid's rooms and bath.
Westland Corporation
1220 Chemical Bldg. CH. 6350

$350 CASH
$27.79 PER MONTH
Includes principal, interest and taxes on four-room bungalow in first-class condition at 1543 Highland av. (one block south of Page). Open 2 to 5 today.
H. B. SUBKAMP CO., 6331 EASTON

ONLY 10 PCT. DOWN PAYMENT
6305 Suburban, 6 rooms, bath, furnace; nice lot; $3450; monthly, $27.85.
6329 Suburban, 7-room brick; bath, garage; $2500; monthly, $26.60.
6220 Plymouth, 6 rooms, bath, furnace, garage; $4000; monthly, $46.85.
KAMP, 13 N. 9th st. CH. 8342.

NEW FRAME BUNGALOW—$1750
3-room frame bungalow with water, electric and finished basement; don't fail to see 3205 Mary.
John H. *Armbruster* AND CO. St. Charles Rd. 8854

Quality and Price
These new 4 and 5 room brick homes have both that. Carefully designed to give you pleasure and lasting comfort with quality materials and workmanship, yet priced as low as $3650. Located 1 block south at 7600 St. Charles rd.
Fred G. Borgschulte, 8411 Lackland rd.

IF YOU PRIZE EXCLUSIVENESS
Don't fail to see this lovely home at 2863 Ridgeview drive; 2-story residence, 8 rooms, 3 tile baths, 2 lavatory and toilet in basement, rathskeller and 2-car garage.
John H. *Armbruster* AND CO. St. Charles Rd. 8854

NO. 2 OLD WESTBURY
BEAUTIFUL 8-ROOM RESIDENCE; LOT 213x239; MANY LARGE TREES; SWIMMING POOL. RATHSKELLER; 3 BLOCKS NORTH OF LACLEDE STA. ROAD AND HIGHWAY 66. A. J. MEYER & CO., FR. 5322, Ivens.

COUNTY BARGAIN
Beautiful Old English home, 12 rooms, 2-car garage; 2 acres ground, out on Highway 66, east of Antire rd.; price $25000, terms; also 1 acres with 3-room house, $2500, terms.
A. L. KRODINGER, HI. 0999.

9 Acres in Chesterfield
Cor. Olive Street rd. and Wild Horse Creek rd.; 4-room house, outbuildings, trees shrubbery. Owner will sacrifice account moving to city.
WM. S. DROZDA REALTY CO.
4006 Chouteau NEwstead 0378

OLD JAMESTOWN ROAD (1 mile south Lindberg); 8 acres, 6-room bungalow, chicken house, barn; $3250, terms.
EDW. L. KUHS COlfax 8200 8114 N. BROADWAY

BARGAIN!
BEAUTIFUL COUNTY HOME
With acre of ground; hot-water heat, vitrolite kitchen; hardwood floors; out 66 to Lindbergh, south to West Watson, then 1 mile west to FEDERER REALTY CO sale sign. FR. 1519.

NEW BRICK—$2850
Corner Chambers rd. and Clearview dr.; new 4-room modern brick bungalow; garage; see it today; easy terms.
HARRY L. POFF, 8535 Page. FA. 5119.

BEFORE YOU BUY—LOOK
1456 CLAYTON TERRACE
A REAL BUY AT $4950
5-room modern brick bungalow; lot 40 or 80 ft. x 140; 2-car garage; concrete front drive to garages. A. JAY KUHS.

BEAUTIFUL COUNTRY HOME
Shepley drive, ½ mile east of Bellefontaine rd., 3½ acres, 6-room modern bungalow. Fruit, outbuildings. Excellent location.
EDW. L. KUHS COlfax 8200 8114 N. BROADWAY

Frontenac Lot Bargain, ¾ Acres
129x300; opposite Villa Duchesne, Conway and Bopp. FA. 5630J, FA. 6797W.

$100 Cash, $10 Month & Interest
22 acres, small house, near Pond, St. Louis County. Kirk. 1746.

$100 CASH—$18.50 PER MONTH
And interest; 2½ acres; 3-room house; good land. Kirkwood 1746.

$350 FOR EQUITY, nice 4-room modern, garage, on Alfalfa, large lot, good location. WI. 1772.

A GOOD 5-room new brick bungalow with one acre near Fenton, Mo. Easy terms. Geo. Pickles, Sappington, Mo.

SUBURBAN PROP. FOR SALE

ONLY $5350
5-room brick, modern bungalow, with separate store in front.
GRAVOIS RD. AT SAPPINGTON
Open for Inspection Sunday
O'ROURKE RI. 4310 5471 GRAVOIS

A VERY attractive 7-room bungalow on west side of Sappington rd., south of Gravois, well landscaped, all modern improvements, priced to sell. See our sign. A. J. Meyer & Co., Mr. Grant, PR. 5322.

BARGAIN—Fenton, 2 acres, 4-room bungalow; 2-car garage; furnace, electric; A1 condition; $3350. WEstmore 4763.

BEAUTIFUL COUNTRY ESTATE — 40 acres; security here; high and handsome; 10 miles out, 20 minutes' drive; nicely improved; regardless of price; terms. Robinson, Crescent rd., Valley Park. Agents respected.

BROWN RD.—Adjoining Country Day School; 1 acre or more; $1 week per acre; no taxes; no interest. CA. 7277R.

BUNGALOWS—2, new, beautiful county homes, 5 and 6 rooms, 1 acre each; strictly modern; $4350-$4500; 15 miles out on Highway 30. CHARLES Burian High Ridge, Mo.

BUNGALOW—4 rooms, white brick, county water, bus. Chambers rd.
GETTEMEIER, Florissant, Mo. AT. 831

BUNGALOW—6 rooms, modern; located on Manchester and Harwood rd.; ½ acre ground with hen house. KI. 9234.

CONVALESCENT HOME — 90 miles; Montgomery County; ideal location; real bargain; rent or sell; owner direct. Box E-10, Post-Dispatch.

COTTAGE—By old couple; 4-room frame; concrete basement; furnace, electric, well and cistern; chicken houses; lot 200x193; bearing fruit and vegetables. L. Morlock, Cumberland st., block north of Harding, Maryland Heights, Lindberg to Dorset, then west to Maryland Heights.

COTTAGE—Attractively furnished, private grounds, on Mississippi bluff; reference. Box W-71, Post-Dispatch.

COUNTRY HOME—7 rooms, modern; 20 acres; electric, fruit trees, grapes; High Ridge, Mo.; ½ mile from Highway 30. Antire Hill rd. Inquire Louise B. Cushman.

DORA, 8812—3-room frame cottage; electric; garage; 35x140; $950.

DORSETT AND MITCHELL—Four-room bungalow, acre ground, fruit and shade trees; garage; barn, chicken house; may trade. FL. 4030.

FORBES, 337—4-room bungalow; terms. RI. 4385J.

FOR SALE—Three-room house, two lots; 10 fruit trees; garage; well and cistern water; electric; price $900; $200 down; balance terms; or $700 cash price. Garfield and Fourth av., Nuroad, ½ mile west of Ferguson, Air-Fort road. Owner, 8610 Natural Bridge, Carsonville.

HOME—6-room frame; 2½ acres; large oak trees; fruit; 2 miles north of Ferguson; price $6000. ATWater 8371M.

GARDNER DRIVE (4th house west of Chambers)—4 rooms, bathroom; 2-car garage; chicken house and fruit trees; grapes; close to school and bus; large lot.
EDW. L. KUHS COlfax 8200 8114 N. BROADWAY

GARFIELD, 8256—Modern 4-room and sunroom brick bungalow; air-conditioned; lot 50x250; sell cheap for $4700; cost me $7500; 15" walls; asphalt shingle roof; go out and look it over; open for inspection; second house east of North and South rd.; 4 blocks north of Page. A. JAY KUHS CO.

HOME—Nice, 2 acres, on east side new Ballas rd., 1 block south Olive St. rd.

SELLING ACCOUNT OF SICKNESS
6536 Julian; brick bungalow, 4 and sunroom; modern; also furniture, complete. GR. 1549. RI. 3010.

LOTS—Ideal homesites; large trees, water, electric; beautiful surroundings; 273 ft. deep and can be had in any frontage; fully restricted; Coburg dr., east of Bellefontaine rd. Owner, MU. 1057.

LOTS—Four, 50x165, Chambers Park, 175 ft. from Chambers rd., on Imperial dr.; cash price $200 each if all 4 are taken. Box W-123, Post-Dispatch.

LOTS—2; 40-ft.; in one of the best locations in Dartsdale subdivision.
FRED L. KERTH RLTY. NAs. 8047.

LOTS—On Rock Hill rd., 70x150 ft.; beautiful trees; ideal homesite. Box W-207, Post-Dispatch.

LOT—My nice lot, 100-ft. from, in suburbs; price $125; terms. Box N-260, Post-Dispatch.

LOTS—Suburban; choice from $5 to $35 per front ft. Wm. Stites R. E. Co., MI. 0905, KI. 1118W.

LOT—100x128; just south of house No. 1517 Bradford av. PArkview 3390.

NEW—Modern 4-room bungalow; garage; 1 acre ground. EV. 7909.

OAKLAND, 2431—New, 5 rooms, stone foundation; 13-inch walls; 8600 Creve Coeur line, at Lackland rd.

OPEN for inspection, this 4-room modern brick bungalow, hardwood floors, garage in basement, will be open all day Sunday; drive out and see 9920 Driver, nice surroundings, facing Meadowbrook Country Club.

John H. *Armbruster* AND CO. 8854 St. Charles Rd.

8525 PHILO
Half block north 8700 Gravois; beautiful modern 6-room brick bungalow; open for inspection; this is a real bargain; come out and look it over.
MARTIN SHORT & CO., 6209 Gravois. Riverside 3333.

ROSEBUD, 2123—5-room frame; furnace; garage; lot 33x135; $1050.

HENDRICKS, 6228 EASTON. MU. 6300.

SMALL ESTATE—Years have been spent planning and growing 3 acres of trees and shrubbery surrounding a 4-bedroom home; purchasers dreaming of some day owning one of the most beautiful small estates in the county should inspect this. For further information see Mr. Aydt, owner, Florissant, Mo. ATwater 335M.

TO SETTLE an estate, 5 acres at a sacrifice; rich soil, located on Riverview drive, about 1 mile north of Chain of Rocks bridge. HI. 4873.

WANT to buy or lease large lot or commercial building with parking facilities between Walton and Union av. and Delmar and Lindell bl. Box G-239, P.-D.

6 ROOMS—Modern, fireplace, basement garage, $3400; has $2300 F H A loan, $600 cash, balance terms.
MUENKS, 9433 Lackland, Overland, Mo.

5-ROOM bungalow; 11xx Rock Hill rd., easy terms. Box O-169, Post-Dispatch.

Acreage

AN OPPORTUNITY

35 Rolling Acres

LADUE ROAD, $1000 ACRE
Adjacent to finest estate in St. Louis Co. Price includes $7500 in improvements; large orchard; vineyard; heavily wooded; other costly refinements; owner expanding business reason for sacrifice. Address Box W-240, Post-Dispatch.

36 Acres on Conway Road
32 Acres on Clayton Road
This land located west of Denny and east of Ballas. Ripe for home sites. Owner will sell five or more acres in either tract. Each tract backs up to new super-highway. Frank Tegethoff & Sons, CAbany 1831.

SUBURBAN PROPERTY FOR SALE



CHEVY CHASE

No. 11 AYLESBURY DRIVE

You are invited to visit this beautiful home today. This new white Colonial has living room, library, dining room, sunroom and kitchen on first floor; 3 large bedrooms and 2 baths on second floor; rumpus, bar and card room in basement; servants' quarters over garage. Large lot 125x140. Gas-fired heat.

PRICED AT $17,500

Chevy Chase is Located at Price and Bonhomme Rds., ½ Mile North of Price and Ladue Rds.

MARTIN-SHORT & CO.
6209 GRAVOIS RIVERSIDE 3322

Huntleigh Woods

A development of 166 acres of magnificently wooded and high homesites, with natural beauty undisturbed. All improvements are installed and stringent restrictions assure permanent protection.

HOMESITES 1¼ TO 5 ACRES
Lindbergh Boulevard—Adjoining Huntleigh Village

ALBERT G. BLANKE REAL ESTATE CO.
711 Chestnut St. MAin 3046
Exclusive Agents for the Bowdon Co., Inc., Owners



NEW 5-ROOM BRICKS
$4175.00

5 large rooms. Built-in garage. 50-foot lots. Streets, sidewalks and curbs. Large screened porch. 10% cash and about $25.00 per month will cover everything. Open for inspection from 8 to 5 daily.

Go to Airport Road and Dade Ave., Ferguson. 2 blocks north on Dade to bungalows.

CONCANNON REALTY CO.
723 Wainwright Bldg.

Acreage

3 TO 20 ACRE tracts; 1½ miles from Fenton; woods and hilltops, electricity; we will finance your plans or build to suit your requirements.

HIGHWAY 30 R.R. Co. FENTON MO-FENTON 60

10, 20, 48 ACRE tracts overlooking Missouri River; 400 bearing fruit trees; ideal location for high-class residence; will divide.
BERGEN-GLICK
607 N. SKINKER. PA. 2700.

DUNN ROAD
10 acres, Florissant Valley, frame house, cistern, deep well, drive out National Bridge to 140, turn north to Missouri Bottom rd., to Dunn rd., continue on Dunn rd. to top of hill. Open Sunday p. m. HILMER-DUTTON, JE. 7460.

PARKER ROAD.
26½ acres, south side road, 2 blocks west of Black Jack, tract is heavily wooded, with approx. 1200 feet of road frontage. Entire area wire fenced.
HILMER-DUTTON, 7460.

25 ACRES, $5000—WILL DIVIDE
Daughert's Ferry road west of Barrett Station road—bottom land.
O'ROURKE Riv. 4310 5471 GRAVOIS

IDEAL SUBDIVISION
33 acres, 660 ft. on Highway 66; near Lachede Station rd.; water front and rear; electric; splendid location; priced right. YATES. RI. 5577. 4109 S. Grand.

SELL all or part 23 acres, subdivided into acre or more tracts, fronting on Lindbergh drive, 1½ miles northwest Ferguson. BERGJANS & DORENKAMPER. CE. 4764.

1 ACRE—Only $2500; 4-room house; fronts on Old Hall's Ferry rd., ¾ mile before Black Jack; electric; many fruit trees; real bargain; terms. SERVICE REALTY CO., 4055 S. Grand. Riv. 3611.

ST. LOUIS COUNTY BARGAIN
30 acres, Clayton rd., just west of Clarkson; sell cheap. APEX REALTY CO. Main 4860.

10 ACRES—Forder av., Mehlville, near 61; orchards, electric and county water; will divide. Geo. Skipper.

10 ACRES—840 ft. north side Clayton rd., 800 ft. west Ballas, exchange residence or flat; central west. JE. 8626.

6 ACRES gardening ground, near Goodfellow and Florissant; also 7 acres, 5-room modern house. FO. 9758.

3 ACRES—Ground, large house, near Barracks and Telegraph rd. RI. 8901M.

36 ACRES—Mason and Ladue rds.; $400 per acre. C. W. Wipke, RA. 8286.

1 ACRE ground on Hanley rd.; chicken house. EV. 7909-7117.

5 ACRES, residence property; all improvements. Kirkwood 1031R.

A NUMBER of nice acreage tracts and lots in and near Sappington, Mo. Also a good 9-room modern residence with 5 acres of land at Sappington, Mo. Geo. Pickles, Sappington, Mo.

A SUBDIVISION of 5-acre lots; can purchase one or more lots; 23 miles from St. Louis on Highway 30; will sell on small down payments and easy terms for balance. Geo. Pickles, Sappington, Mo.

A GOOD 200-acre livestock farm, well watered and fenced, 35 miles from St. Louis; terms. Geo. Pickles, Sappington, Mo.

BARGAIN—63 acres; Baxter rd. at Clayton; out-of-town owners; wonderful opportunity. Box K-402, P.-D.

CLAYTON RD. FRONTAGE—2-acre tract for $2000; 300 feet from school; water and electric. Box K-357, Post-Dispatch.

PRICED for quick sale; 7 acres; north side Conway road, west of Spoede road.

Acreage

13 ACRES Dougherty Ferry rd., ideal location for residence; will divide.
BERGEN-GLICK
607 N. SKINKER. PA. 2700.

5 ACRES—On Highway 66; 68 miles from St. Louis. Call FO. 4293.

Affton

$3950
Will build 5-room brick bungalow; tile bath; garage; lot included. F H A payment, $25 month. AFFTON REALTY, 9428 Gravois.

ALTHEA, 9340 (9500 Gravois)—New 4-room modern brick; bargain. Riv. 4898.

McGEE, 8016—5 rooms and sunroom, brick, modern. Keys at 5826 Heege rd.

PHILO, 8531—5-room ultra-modern frame bungalow; bargain. Riv. 4898.

Belnor

BEAUTIFUL NEW BEL-NOR HOME
3010 Hatherly, 6 rooms, two tile baths, gas air-conditioned heat, rathskeller; 2-car garage. Exchange considered.
EDW. L. KUHS 2831 N. GRAND

LOTS—See us for lot bargains in Bel-Nor subdivision; very easy terms.
HAUER-LUSTKANDL, CHestnut 6125

Brentwood

HURRY BEFORE IT'S TOO LATE
ONLY $300 DOWN
8767 BRENTWOOD PL.
4-ROOM BRICK BUNGALOW **$3450**
Tile bath, furnace, hardwood floors, linoleum in kitchen; in-a-door bed; Venetian blinds; garage; side drive; completely reconditioned; E-Z terms. Open all day.
SOLD 8730, 8734, 8735, 8739, 8747, 8761, 8784, 8774 and 8771.
SHAPIRO 722 CHESTNUT ST. CEntral 1911-12

BRIDGEPORT, 8715-23 E.—1 mile south of Clayton rd. on North and South rd.; these fine new 5 and 6 room homes, lot 50x150 can be bought with small amount cash, balance financed to your convenience. Builder, HI. 4482.

LOTS—All sizes. Good transportation. Schools. Improvements. 8701 Manchester.

MANCHESTER, 9005—6-room bungalow, $5000; open. VINCENT, ST. 1234.

MORITZ, 8854—New 5-room brick bungalow; tile kitchen and bath; price only $3500. See today. JEROME HOWE REALTY, WE. 5062.

PENDLETON, 105 W. — 5-room modern bungalow; reasonable. Kirkwood 9619.

$375 CASH—1505 Cecelia; 15-year loan, H O L C. HEATH CO., GA. 3164.

$375 CASH—1907 Brentwood bl.; 15-year loan; H O L C. HEATH CO., GA. 3164.

Carsonville

OPPORTUNITY KNOCKS, $850.
Block from Natural Bridge, school and car line; 4 rooms, electric; basement. Keeney-Toelle, 8506 Nat. Bridge, MU. 7370

CARSON RD., 3525—Modern cottage, priced reasonable.

COTTAGE—4-room, for sale cheap or will trade for vacant in county. 4110 Lake av. (Geiger).

Clayton

6307 ALEXANDER DR.
Very attractive, one-story, built around patio; 3 bedrooms, 2 baths, maid's room and bath.
Mary Potter Love Inc.
2 Forsythe Walk, Clayton, Mo. RAndolph 8150

Live in One—Rent One
LET IT PAY FOR ITSELF.
1087 Terrace dr., new modern duplex; 5 rooms, breakfast room, screened porch; beautifully decorated. 1 block west Hanley, south side Clayton. Drive in at Linden. Owner.

BEMISTON, 166 N.—2-family, ideal home with income; seen by appointment only. Phone RE. 0188 evenings.

HOLC 11 Hillvale Drive (7200 West on Wydown). A truly beautiful 10-room modern brick home in Clayton on lot 90x160, with numerous shade trees. It's a chance of a lifetime to own a home. OPEN TODAY FOR INSPECTION FROM 2 TO 5.
DICKMANN 804 Chestnut MAin 4111

Live on Venetian Drive
Modern 6-room duplex and really a duplex. Each family has a first-floor living quarters and second floor 3 bedrooms, built in 1931; garage for 3; priced right. In beautiful Davis pl.
8006-8 VENETIAN DRIVE
Carl G. **Stifel** Realty CA. 6000

SUBURBAN PROPERTY FOR SALE

Why Wait?—enjoy

Spring

In the home you've been waiting to own. Take an hour—

You'll never spend one more wisely than inspecting several of these homes.

H-U-R-R-Y-! Take advantage of this short recession—Pick up one of these REAL bargains—

Here is an example of how you may purchase one of these homes on the F. H. A. Plan—

A $4000 home can be purchased with 20% down and the balance can be paid like rent—about $28.80 per month, including all principal, interest, insurance and taxes—20 years to pay with no renewal charges.

Interest at 5% for the entire term of loan—cannot be raised.

Such easy terms were never before available in St. Louis—these opportunities are only temporary — will not be available forever — so

H-U-R-R-Y

BUNGALOWS

$3250 7431 Richmond (Maplewood), brick, bath, furnace; 50-ft. lot.

$3250 8306 FLORA (Vinita Park), 6-room, bath, furnace; garage; lot 50x140.

$3500 5027 EXETER (Shrewsbury), 4-room brick, tile bath, furnace. Easy terms.

$3675 807 GRANT RD. (Glendale), 4 rooms, bath, furnace. Lot 60x232.

$3750 6217 BAILEY (Wellston), 5 rooms and sunroom; hot-water heat; 2-car garage.

$4000 5457 Geraldine (Northwest), 5 rooms, brick, bath, hot-water heat; garage.

$4000 404 RIDGE (Webster), 6 rooms, tile bath, furnace; a good buy.

$4000 7336 Richmond (Maplewood), 4

SUBURBAN PROPERTY FOR SALE—University City

STOP AND SEE THESE



ALSO

NEW CAPE COD BRICK HOMES

5 ROOMS ON ONE FLOOR

SPACE FOR 1 OR 2 ROOMS ON SECOND FLOOR

All the Newest Features

8202-8204 Alfred Avenue

THREE BLOCKS NORTH OF OLIVE STREET ROAD

UNIVERSITY CITY

Price, $5450 and $5600

OPEN TODAY 9:30 TO 6 O'CLOCK

8404 Elmore Ave.

ONE BLOCK NORTH OF OLIVE STREET ROAD

5-ROOM BRICK BUNGALOW

HARDWOOD FLOORS, TILE BATH, FURNACE

PRICED $5400

Morris Aach COMPANY INC. 124 CHESTNUT ST. AGENTS Morris Aach COMPANY INC. 124 CHESTNUT ST.

SUBURBAN PROPERTY FOR SALE—Kirkwood



"Woodlawn"

IN BEST RESIDENTIAL DISTRICT OF KIRKWOOD

$20 TO $25

Per Foot—Nothing Higher

Wide rolling lots, landscaped along latest lines and part of the former Woodlawn Golf Club links. Paved streets with sewers and all other improvements. Three short blocks to schools and shopping district.

Two blocks east of Kirkwood (Denny) rd. on Woodlawn and Gill avenues. Representative on grounds.

Realtors

FRANCIS-PERRY-RUTH

Phone MAin 2142 — 110 N. 7th St.

N. S. WOOD, Inc.,

Phone MAin 4765 — 709 Chestnut

McTeer Jr. presents

THE 1938

"HILL-TOP Home"

—SCHILLER-BUILT—

Priced so low that $70 or $80 rent checks can purchase it—built so well that not one single point of good construction has been omitted—designed so perfectly that it will win your instant approval. This lovely colonial has four bedrooms, paneled living room, large dining room, shower, bath, two lavatories, basement playroom, two-car garage, air-conditioned. The thirteen inch brick walls are backed with hollow tile—all framing is of redwood—all lath is rock lath—all gutters, down spouts and valleys are copper—first and second stories rest on steel members—side walls and ceiling insulated.

Located inside the grounds of beautiful Greenbriar Country Club, Kirkwood. This intriguing "HILL TOP" Colonial has police and fire protection, Kirkwood schools within a few feet, sewers and ten-cent transportation.

Drive to Big Bend and Lindbergh Road, and follow the markers.

PHONES—Kirkwood 1631 WYdown 0883

SUBURBAN PROPERTY FOR SALE—Ladue Village

Buy a Real Home

In the Clear Cool Quiet County at a Real Price

No. 2 GODWIN LANE

(McKnight and Lay Roads, City of Ladue)

(FOUR BEDROOMS, THREE BATHS, ONE ACRE BEAUTIFUL SETTING)

Has everything a family could wish for. Come out and let us show you today and be settled before the hot weather.

SUBURBAN PROPERTY FOR SALE—Richmond Heights

NOW! 5-ROOM BUNGALOWS HOMES—INVESTMENTS $5750

IMPORTANT! GOOD STRUCTURE MEANS SOMETHING! COMPARE THESE WITH CHEAPER BUNGALOWS SEE THE DIFFERENCE FOR YOURSELF!

1309 Laclede Station Rd.

7800 West, 1380 South continuation of Wise Ave. Between Harter & Dale.

TERMS—$300 DOWN—TRADE

Finest workmanship and material. Large lot 40x160; 13-inch walls, 18-inch rock foundation. Tile kitchen and baths, side drive, garage. Block to church, school, transportation. See today.

BERGEN-GLICK, INC., 607 N. SKINKER — PA. 2700

SUBURBAN PROP. FOR SALE—University City

Save $1000

SEE

U City's Biggest Bungalow Bargain

Modern 5 Rooms

7739 HOW AV.

(2 blocks South of Olive Street rd., 1 block West of North and South rd.) Open and heated today, 9 a. m. to 5 p. m. Also every afternoon during week. FArkview 0522.

Outstanding Home Buys

72xx STANFORD; 7 ROOMS, $9975. Lot 50 by 2-bath home. Must be sold.

74xx CORNELL; 6-ROOM HOME, $9500.

70xx PERSHING; 6 LARGE ROOMS, $6950. Bath up; lavatory down.

70xx PRINCETON; 4 BEDROOMS, $7750.

72xx DARTMOUTH; 2-FAMILY FLAT. Lovely building; cost to $16,000.

SLONIM R. CO., 722 Chestnut. CE. 0161.

BUY NOW—SELL HIGH

AMHERST, 7425—7-room res., 2 baths.

6766 Chamberlain, 6-room residence.

7261 Delmar, 2-family, 6-room each.

7745 Gannon, 2-family, 5-room each.

7749 Gannon, 7-room res., 2 baths.

1523 Highland, 4-room bungalow.

1504 Partridge, 6-room residence.

7355 Tulane, 2-family, 6-room each.

BLUMENFELD R. E. CO., CAb. 8000.

INSPECT BUILDER'S OWN HOME

8045 GANNON AV.

7 Rooms Early American

Concrete Floor, Rumpus Room

Screened Sleeping Porch

Storm Windows, Insulated

Air Conditioned

FRED F. SCHILLER — WY. 0881

H. O. L. C. LOAN MUST

be paid; 3-family apartment building priced to sell.

7115 LELAND.

Carl G. Stifel Realty CA. 6000

HOME BEAUTY.

7826 Cornell Av.—6 attractive rooms with all up-to-date features, including radio-heller, fireplace. The price is right; see it today. Open.

REALTOR DOLAN HI. 2610

Excellent Home, Four

bedrooms, 2 baths, maid's quarters; priced to sell. Non-resident owner.

6835 WATERMAN.

Carl G. Stifel Realty CA. 6000

5 NEW BUNGALOWS

$550 DOWN, $42.20 MONTH

Drive out Delmar to Hanley, north to Drexel dr.; 5 large rooms, tile kitchen and bath; full basement; big porch; built-in kitchen cabinets; best buy in town; easy to pay for on new F H A 90 per cent.

FRANKLYN E. MEYER CO., FA. 2300.

BEST BUY IN UNIVERSITY CITY

4 bedrooms, tile bath, breakfast room, inlet and lavatory; large lot, 2-car garage; low price, easy financing.

Kingsbury.

APEX REALTY CO. — MAin 4800.

We're Telling You This

must be sold; modern, new 3-bedroom home; you'll be most agreeably surprised at the low down price at which we offer this beautiful home. Convenient to schools.

7466 AMHERST.

Also see new 3-bedroom home bargain at

7484 STANFORD

Carl G. Stifel Realty CA. 6000

Dutch Colonial Bargain

The owners of this delightful 6-room home want to sell; lot 52½ feet; side drive; 2-car garage; inspect 7354 Chamberlain av.; go today.

EUGENE J. ALTHEIMER, WILLIAM A. CALMER, INC.

A MOST DESIRABLE

three-bedroom home in beautiful University Hills; modern to the nth degree.

546 PURDUE.

Carl G. Stifel Realty CA. 6000

7 ROOMS, 2 BATHS U. HILLS, $9500

582 Stratford; 1½-story bungalow type; owner leaving city; open.

CHAUNCEY P. HEATH CO. GA. 3184.

UNIVERSITY PARK

Stanford, 7036; 3-bedroom home taken in trade on larger home; bargain.

THE EDWARD GLIK CO.

5154 DELMAR — RO. 0611

LOOK—$8500—LOOK

GREAT SACRIFICE

7020 KINGSBURY, U. CITY

Attractive 3-story; 5 bedrooms, 2 baths, hot-water heat, hardwood floors, garage. Easy terms. Immediate possession. Open today 2 to 5.

HENRY R. WEISELS CO.

9th and Chestnut — CHestnut 4800

CERTAINLY THE LAST

word, up-to-the-minute; this home is most appealing; new, modern; 7 rooms.

8123 YEASDALE.

Carl G. Stifel Realty CA. 6000

ALL FOR $5750

6 rooms, 1¼-story, 100-foot lot in northwest part of U. C.; 2 blocks from grade school; lot is beautiful, hot-water heat; it's a sacrifice.

CHAUNCEY P. HEATH CO., GA. 3184.

FHA

90% financing on 7025 Corbitt, a new 5-room brick bungalow in attractive section of University City. Open.

REALTOR DOLAN HI. 2610

CLAVERACH PARK

Byron, 7441; 4-bedroom, 2-bath home; lot 80x125; phone for appointment.

THE EDWARD GLIK CO.

5154 DELMAR — RO. 0611

Brittany Wood Homes

8159-8187 Standford, 6 and 7 room wooded home section; finest construction; will finance; F H A loan.

7700 Delmar. RALPH S. DUKE, CA. 4155.

INSPECTION INVITED

New home just completed; 7283 Princeton; latest improvements; builder must sell; may trade; open.

HERMAN GLICK, 734 Chestnut. CH. 1747.

Residence and Flat Lots

Corners and inside lots; various locations; right prices; free list.

VICTOR WM. REITZ JR., 6635 DELMAR

"Specializing in Lots"

WHY PAY RENT

1085 Pennsylvania, nice 5-room brick home, hot-water heat, hardwood floors; garage; can make reasonable terms.

B. A. THOMPSON R. CO., PA. 6141.

CONVENIENCE

is found at 7033 Northmoor, an attractive new 6-room residence. Open.

REALTOR DOLAN HI. 2610

NEW HOME 106 ABERDEEN PL.

Four bedrooms; 2 baths; 2 large porches; every modern appointment; will exchange; open daily.

JNO. M. DOLAN, BUILDER. RO. 0611.

6337 ALEXANDER DR.

Beautiful home in this restricted location; price reduced for quick sale.

THE EDWARD GLIK CO.

5154 DELMAR — RO. 0611

QUICK SALE WANTED.

3-room frame bungalow, bath, water, elec. tric, small down payment; see owner Westover, submit offer.

ARMBRUSTER R. E. CO.

8854 St. Charles Rock Rd. — WIn. 0344.

SUBURBAN PROPERTY FOR SALE—Clayton

by Automobile . . . 20 minutes
by Service Car . . . 28 minutes
by Street Car . . . 43 minutes
Single Fare Transportation

to the business district of St. Louis from

CLAYTON GARDENS

at Forsythe and Ladue Road . . . immediately north of the Chas. A. Shaw Park, Clayton's half-million dollar playground.

A beautiful high spot for medium-priced homes . . . close to Clayton's shops, churches and nationally famous public schools. Ask for our FHA Low-Cost Plan—live in your own home in "Clayton Gardens" for as little as $70 a month.

Sales Agent, SHAW & FRANCIS, Inc., Forsythe & Ladue—CA. 2744

Ferguson

151 NORTH CLAY.

Lot 100x165; 6 rooms, hot-water heat; hardwood floors; handsomely decorated. NO. 221 N. ELIZABETH AV.

8-room frame house; hot-water heat; oil burner; 2-car frame garage; lot 100x230. FLETCHER R. HARRIS REALTY CO., MAin 5509. 200 N. 4th st.

BUY AN ACRE FOR THE PRICE OF A LOT

Beautiful acreage tracts; water, electric, transportation; will build to suit.

YORKTOWN BLDG. & REALTY CO. AT. 277 308 S. Florissant rd., Ferguson, Mo.

BUNGALOW—4 rooms, bath, hot water, furnace, electric; lot 50x150, $2700. See owner at 717 Carson rd., Ferguson. EV. 9928.

FLORISSANT, 702 S.—Frame; store; living quarters; hall, furnaces; garage; extra lot. R.O. 3777. FL. 7650.

HARTNETT, 18—New, brick, 4 large, light rooms; real fireplace; open today. Rumer, FL. 3000.

$3250 WILL BUY

HILLSIDE, 1322—3 blocks south of Ferguson; excellent 4-room all matt brick bungalow; tile bath.

MICHELSON REALTY CO., 820 Chestnut.

SACRIFICE bungalow lot, 50x125; all improvements; large shade trees; cash-up price, $600. Box H-391, Post-Dispatch.

Florissant

1¼ ACRES—Highway 140, 4 rooms, basement; bargain. NESSING, Florissant. ATw. 645.

HOUSE—4-room, barn, chicken house, lot 160x160; 3 blocks to school and stores, $2500. GETTEMEIER, Florissant, Mo. AT. 821.

Glendale

IT'S BLOSSOM TIME IN GLENDALE

And when you see the beautiful surroundings, then see this marvelous home; you'll want to take off your hat and stay; a very attractive 5-room home on crest of rise overlooking; homes all priced from $10,000 to $14,000; you will hardly believe it's possible to sell this beauty at $7750; just see it; you will be delighted. See 287 Elm av.

ORIN E. JONES R. E. CO., HI. 6555.

CHELSEA AV.—Lot 50x150, improvements, near new school, only $350. RI. 6083.

ELM, 212—Brand-new colonial brick home, 2 baths, rathskeller, etc., bargain. RI. 6083.

SAFFINGTON RD., 320—Beautiful 6-room residence, large lot; real bargain.

BERGEN-GLICK

607 N. SKINKER. — FA. 2700.

Green Acres

Buy Now—Prices Low

NATURE'S BEAUTY SPOT

"GREEN ACRES"

ON CLELLEFONTAINE

Build your home out where the air is clean, pure and fresh. North on Bellefontaine rd., 2 miles from city limits, just south of Chambers rd. Come out today, select your lot now.

BOYD-GIBSON REALTY CORP.

FR. 4620

Jennings

YOUR HOME AND YARD IDEAL.

7239 W. Florissant, 5 rooms, bath, lot 55 x231; fruit, grapes, chickens, $2950.

7216 W. Florissant, 5 rooms, furnace, ¾ acre ground; fruit, grapes; bargain at $2500.

Keeney-Toelle, 5506 Nat. Bridge. MU. 7370

NEW 5-ROOM BUNGALOWS, $4750

Akins drive at 2419 McLaran; modern brick bungalows; tile baths and kitchens; 50-ft. lots. OPEN TODAY.

EDW. L. KUHS — Jefferson 3500 — 2831 N. GRAND

$3550—4-ROOM BRICK BUNGALOW, FURNACE, BATH, HARDWOOD FLOORS, GARAGE; LOT 50x147. LUND REALTY, 3014 N. Union. EV. 7067.

A DECIDED BARGAIN, $3700.

Practically new, 5-room bungalow, tile bath, close to schools, churches and bus. Keeney-Toelle, 5506 Nat. Bridge. MU. 7370

BUNGALOW—4 rooms, first-class condition; $2250; small down payment. CO. 2157W.

CLIFTON, 8621—5-room cottage; modern; frame; acre ground; easy terms.

JENNINGS R. E. CO., EV. 6005.

COLLEGE, 5741—Frame cottage, 5 rooms, cheap for quick sale.

BAMATO, 1945—New brick bungalow, 5 rooms, bath, modern; double garage, side drive, $4700. EV. 1816.

2631 KINAMORE DRIVE

New 4-room frame bungalow; $3250; easy terms; only one left. MU. 7300.

TERRACE LANE, 36xx—12-room frame residence; modern; suitable for two families; bargain; lot 74x175.

JENNINGS R. E., EV. 6005.

Kirkwood

OFFERED BY THE BUILDER.

You will enjoy inspecting this new 7-room brick modified English home; beautifully decorated; has 4 bedrooms, 2 baths, 1st-floor lavatory, large recreation room, etc.; at 907 N. Taylor av., in one of Kirkwood's choicest neighborhoods. Open. Phone TErryhill 3-1210.

Kirkwood



4 Bedrooms, 2½ Baths, $10,500

More house than you have ever seen for the money. Attractively appointed kitchen, dining room, large living room with fireplace, library or guest bedroom with adjoining lavatory on first floor; gas-fired, air-conditioned heat; 2-car basement garage, overhead doors; house fully insulated; lot 60x177 on quiet street in restricted district. See No. 3 Garden Lane; open Sunday.

RAYMOND M. HENLEY, TErryhill 3-0800

UNUSUAL TERMS

321 West Essex, 6 rooms on beautiful treed lot; 73x120.

130 East Jefferson, 6 rooms, future business location; excellent condition; lot 60x150; large trees.

238 E. Washington, 6 rooms, insulated, beautiful evergreens, automatic heat.

THESE HOMES MUST BE SOLD ANY REASONABLE OFFER CONSIDERED.

CHOMEAU & JAUDON

106 West Adams. TErryhill 3-0800.

LIKE THE SUBURBS? LOOK AT

125 WEST ROSE HILL

Modern brick residence, 5 rooms, steam heat, hardwood floors, 2-car garage; lot 75 feet front, low price to liquidate; easy terms; just west of Lindbergh bl. (Kirkwood rd.); 2 blocks north of Big Bend; open Sunday 2 to 5 p. m.

FEDERER — 2610 GRAVOIS — FR. 1519

418 PARKWOOD ROAD

In Lockwood Gardens, a planned, restricted area, French provincial home of 6 rooms and bath; lot 65x150 with four large shade trees; 2 street car lines within 2 blocks; fine grade school 3 blocks away. Owner transferred to New York; will sacrifice for immediate sale. Open Sunday.

RAYMOND M. HENLEY, TErryhill 3-0800

Just South of Woodbine

Two new homes left. McLain lane at Geyer rd., 1 block south of Woodbine; 2 and 3 bedrooms, 19-ft. living rooms, junior dining rooms, fireplaces; air-conditioned heat, extra lavatory; $7000 and $8350. Lots at $15 and $30 per foot.

Carl G. Stifel Realty CA. 6000

DISTINCTIVE HOMES

Douglass Lane (400 E. Adams). Two well designed and well built houses; each with two baths and lavatory; ultra modern equipment throughout; a location which combines the beauty of the country with the convenience of town living.

Open for inspection.

CHOMEAU & JAUDON.

EXCEPTIONAL VALUE

437 S. Kirkwood rd.; 7 rooms and sunroom bungalow; stucco on tile; convenient to schools and transportation; 1-car garage; beautiful lot, 70x300; might consider renting furnished or unfurnished. Price very reasonable.

THE TRUST CO. OF KIRKWOOD

Office Open 2 to 5 P. M. Sunday, HI. 210

NOT A NEW HOME.

But a very comfortable one. Well built; well located; near schools, churches and cars, on Taylor av.; 6 rooms, bath, fireplace; stoker; garage; fine yard; beautiful trees. Price $6500.

BUTTS R. R. CO., MA. 1186. RE. 1147.

NEW CAPE COD COLONIAL

232 East Washington; 5 large rooms and breakfast nook, tile kitchen, living room 21½x13; fireplace; 2 porches, fruit cellar; unfinished 2d floor; garage; lot 60x160; $6850; terms; open. FA. 5119.

HARRY L. POPP, Realtor, 6525 Page.

LIVE IN BEAUTIFUL KIRKWOOD

On display, early American white frame home, large corner lot, 666 E. Jefferson. 5-room bungalow, Longfellow av. 5-room bungalow, Alice av.

ROLOFF DEVELOPMENT CORP.

336 S. Kirkwood bl. — TE. 3-2334.

KIRKWOOD SUMMER HOME

5 rooms, sleeping porch, bath, furnace, fruit trees; 100-foot lot; 1935 Woodbine, west of Kelso; price $3750. HI. 4482.

BEST OFFER TAKES

New 4-bedroom home, 2½ baths. 308 Parkwood. FA. 6797W. PA. 5639J.

DO YOU LOVE TREES?

In a perfect setting; 4 bedrooms; 2½ baths, 2-car garage; stoker; best section of Kirkwood; direct from owner, 670 Scott av. Phone Kirkwood 1665.

650 E. ADAMS

Beautiful new colonial bungalow, 5 large rooms, tile kitchen and bath, large lot, on car line; F H A loan; open Sunday.

FRANKLYN E. MEYER CO., FA. 3300.

Kirkwood

LORENZO LANE

North From Ladue Road West of McKnight Road

No. 2—Fine fireproof residence, modern and in perfect condition. Caretakers house; garage, stable; 3 acres of landscaped grounds.

No. 3—Attractive English type residence of finest construction; every convenience. Servants quarters; 9.31 acres of lovely grounds.

Edward L. Bakewell

8118 N. 7th St. — CH. 5555
7720 Forsythe — CA. 5555

BUILT FOR OWNER

in 1936; fireproof construction; especially selected material throughout; 4 bedrooms, 2 baths; game room; attached garage, of course; screened porches. Right at Ladue and Price rds., in beautiful restricted La Hacienda. The address is

NUMBER THREE RIO VISTA

Carl G. Stifel Realty CA. 6000

County Home — Low Price

14 Burroughs lane, 1 block north of Clayton and Price rds., lot 50x180, well built 2-story 6-room brick residence, large screened porch; inside newly decorated and painted, like new; must be seen to be appreciated. Best offer gets it today.

GEO. J. WANSTRATH.

CE. 2940. 715 Chestnut. EV. 3295.

A Country Home Right

at the city. Price road, just north of Ladue rd. Modern 5 rooms; wonderful lot, 90x240.

250 PRICE ROAD.

Carl G. Stifel Realty CA. 6000

Your Big Opportunity

LADUE VILLAGE BARGAIN

Gorgeous shade trees surround this beautiful colonial residence.

9115 Clayton Road, Near Lay

Large living room, bedroom, tile bath, dining room; kitchen 1st fl.; 5 bedrooms, 2 baths, 2d fl.; 4-car garage. Open today. Priced right.

HENRY R. WEISELS CO.

14 OAKLEIGH LANE

Unusually attractive fireproof residence recently completed. Excellent arrangement includes library, rathskeller, 4 bedrooms, 3 baths and sleeping porch. 3-car attached garage.

Edward L. Bakewell

8118 N. 7th St. — CH. 5555
7720 Forsythe — CA. 5555

BRIARCLIFF

Beautiful building sites on north side of Ladue Road, about one mile west of Price, ranging in size from 1 acre to slightly more than an acre. Salesman on the grounds.

A. T. & Whitelaw Terry

MAin 2415 — 111 N. 7th St.

ACRE LOTS

Picardy Lane, southeast corner Warson, one of nicest lots in this beautiful location; owner must sell at once.

Also

Few acre lots left in Litzsinger Lane which have been taken over by client of mine; very anxious to turn into cash, or will trade.

GEO. J. WANSTRATH,

CE. 2940. 715 Chestnut. EV. 3295.

COUNTY HOME

West side McKnight rd., north of Clayton; 8 rooms, 2 baths; lot 100x275; price reduced. Call for appointment.

B. H. STOLTMAN R. E. CO. REALTORS

4003 Chouteau Av. — NE. 1091

Ladue Rd. at McKnight

7 rooms, 2½ baths, large inclosed porch; 2-car garage.

Norman W. Pemberton

7807 Forsythe. — RAn. 8155.

19 BERKLEY LANE

7 ROOMS, LIKE NEW.

Ultra-modern; elegant floor plan; lot 90x195; choice location; give-away price.

FRANKLYN E. MEYER CO., FA. 3300.

DESIRABLE COUNTRY HOME

DON'T FAIL TO SEE

No. 9 LINDWORTH DRIVE

Just Off Lay Road

Opposite York Village

4 BEDROOMS, 2 BATHS

LOT 100x300

EUGENE J. ALTHEIMER, WILLIAMS & CALMER, INC., 817 Chestnut st.

LITZSINGER HOME

ONE ACRE

No. 6 Litzsinger lane, new 9-room brick residence, 3 baths, 4 bedrooms, air-conditioned; may trade; open.

GEO. J. WANSTRATH.

CE. 2940. 715 Chestnut. EV. 3295.

1 ACRE—On Warson rd., at a bargain. Box W-393, Post-Dispatch.

Ladue Village

CHOICE LOT—In La Hacienda; Ladue and Price rds.; 100x150; low price. Call CAbany 5622.

DISTINCTIVE HOMES in restricted neighborhood; 6 rooms, 2 baths; also maid's room and bath; oil heat; 4 and 6 Glen Forest, on Lay rd., 1 block south of Clayton rd.

GENERAL REALTY CO., RA. 8290.

PICARDY LANE—2 adjoining lots, two acres, $7500; will divide.

McDONALD, 823 Chestnut. MAin 0142.

Luxemburg

COTTAGES—Lots, 50x146; $400 south; cash, $25; 336 Lagro $20 month; 334 Lagro, $15 month. MAACK, GR. 8298.

Maplewood

6-Room Brick Bungalow, $4850

2216 Yale, in beautiful condition; newly painted and decorated; lot 50x125; garage; open for inspection.

ELSPERMAN & LEONHARDT R. CO.

722 Chestnut st. — MAin 2660.

EVERYTHING OF THE BEST

In these new bungalows; 5 rooms, hardwood floors, tiled kitchen and bath, large lot. 7618-28 Folk av.; open 2 to 5; low price, terms.

LUPFER-ACKER, Inc. — CH. 8905.

5 ROOMS, MODERN, $2150

CHEAPER THAN RENT

2615 Bredell, 5-room frame bungalow, bath, new furnace, etc.; lot 50x142, only $2150; reasonable terms; good location; close to trade and high schools.

HAUKE-LUSTRANDE, 806 Chestnut st.

Maplewood Business Property

Owner will sell his property; will lease for 10 years; near corner, Manchester; part cash and other property will be considered. Box K-410, Post-Dispatch.

BUILDERS, ATTENTION

100 bungalow lots, Maplewood; good location; $100 each. HI. 8870.

ANNA, 7238 — 7-room frame residence, bath, furnace, garage, newly decorated; first-class shape; sale price $3500, $500 cash, balance payable $30 month, including interest.

JAS. F. WILLIAMS, 3901 Park. GR. 6668.

BLAND, 2031—New brick bungalow, 5 rooms, tile bath and kitchen, air conditioned, $7250.

BREDELL, 3608—3-3, bath, 2-car garage, reasonable, FL. 4030.

BUNGALOW—Choice location in Maplewood. owner. 7337 Gayola pl., HI. 1016.

COTTAGE — 4 rooms, modern; lot 100x300; garage and outbuildings; conveniently located; a real bargain, $3500; easy terms.

BARNES-BRIDELL RLTY., 2663 Sutton. Hiland 0023.

FLORA, 7351—1-story, 5-room stucco residence; hardwood floors, stoker heat; modern 2-car garage; fine lot.

PETERS R. E. CO., 9717 Sutton. Hiland 0905. Kirkwood 1118W.

FOR MAPLEWOOD cottages, bungalows, residences, vacant, flats, VINCENT, 7294 Manchester. ST. 1234 or HI. 3201.

LOHMEYER, 7447—6-room residence, tile bath, double garage; conveniences.

LOT, 7859 Folk, 40x140; paved street; garage; $750; terms. KAMP, CH. 6342.

LYNDOVER, 7219—5-room matt brick bungalow, $3950; open. RI. 8009R.

7301 RICHMOND PL.

Five-room modern brick with rathskeller in basement. Key at

TREMBLEY-WILSON. REp. 0308.

SEVEN ROOMS—Lot 60x235; automatic heat; fruit trees; rock garden; 2847 Laclede road, Maplewood. Call Sunday between 2 to 5.

WEAVER, 7536—25 ft. and small 4-room frame house, $1500. Call after Sunday, Dame, MAin 0842.

WEAVER, 7639—Modern 4-room brick; tile bath, kitchen and garage.

WEST POINT, 2573—4-room brick bungalow, $4000. VINCENT, ST. 1234.

$475 CASH—7443 Lyndover; 15-year H O L C loan; 4 rooms, bath, furnace. CHAUNCEY P. HEATH CO., GA. 3164.

$400 CASH—7851 Caroline; 15-year loan; 4 rooms. HEATH CO., GA. 3164.

$375 CASH—6691 Lyle; 15-year loan; H O L C. HEATH CO., GA. 3164.

Normandy

YOUR OPPORTUNITY

Beautiful building lot in Bellerive Acres. Adjoins Bellerive Country Club. Just off of Natural Bridge road; lot No. 44; frontage 101 ft., depth 207 ft.; all improvements in. Only $3650.

MERCANTILE-COMMERCE BANK & TRUST COMPANY

8th & Locust Sts. — CEntral 3500.

LUCAS AND HUNT, 3418—5-room ultra modern; tiled walls; only $4500; $1101 Edison, 5 rooms, tile kitchen, bath, basement, garage, low price, $5250.

Keeney-Toelle, 5506 Nat. Bridge. MU. 7370.

A City of Beautiful Homes

KIRKWOOD

"The Queen of St. Louis Suburbs"

● Unexcelled transportation downtown by train, street car and bus

Our offices are open on Sunday for Your convenience from 2 to 5 p. m.

THE TRUST COMPANY OF KIRKWOOD
103 N. Kirkwood Rd.—Kirkwood 210

ROLOFF DEVELOPMENT CO.
338 S. Kirkwood Rd.—Terryhill 3-2334

CHOMEAU & JAUDON
106 W. Adams—Terryhill 3-0820

RAYMOND M. HENLEY CO.
111 W. Washington—TE. 3-0800

Normandy

FLORISSANT ROAD 7657

Modern 6-room, 1½-story brick bungalow, with living room, dining room, kitchen, breakfast room, 3 bedrooms, tile walled bath, furnace, garage in basement; lot 45x340; beautifully landscaped.

MILTENBERGER & SON, REALTORS. 806 Chestnut. — MA. 2046.

7-ROOM BRICK—$5750

In excellent condition; 1-car garage in basement; air-conditioned heat-gas, new oak floors, sun porch 12x14, glazed and screened, 2 bedrooms on first floor, 1 on second floor; attractive knotty pine rathskeller.

INSPECT 7086 LEXINGTON

Carl G. Stifel Realty MU. 7171

EASY TERMS

3822 West pl.—(1 block east of Lucas and Hunt)); new 5-room brick bungalow. Open.

REALTOR DOLAN HI. 2610

BUILDERS, attention; ripe for subdivision; 27 acres on Bermuda dr. 1300-ft street frontage; electric, gas and water.

7700 Delmar. RALPH S. DUKE. CA. 4753.

$450 FOR EQUITY modern 5-room, tile kitchen and bath, rock foundation, street made, on Edison, priced very cheap. WI. 1772.

COLONIAL, 2814—Almost new 5; owner-built; best construction; bus and schools. GEO. E. TAFF. FOrest 7844.

LUCAS HUNT, 1704—6-room brick bungalow, want offer, see today. JE. 9003.

BRICK BUNGALOW

7426 St. Andrews rd.; 6 rooms, sun parlor, screened porch, hardwood floors, tile bath, lavatory, 1st floor; 2-car garage; built for owner; lot 59x195.

John S. Blake & Bro. R. Co., 815 Chestnut

Overland

NO CASH DOWN TO RESPONSIBLE PARTY

Will buy dandy, modern 4-room bungalow; hardwood floors bath, furnace; good condition; with garage. See 3316 Dix av., then call owner, JEf. 9640.

10200 NIBLIC DRIVE

Fine 4 rooms, tile bath, furnace; garage; lot 50x150; A1 condition; bargain.

O. J. McCAWLEY R. CO., MAin 2813.

BUNGALOW—4-room matt brick; modern; fronting on State concrete highway; lot 46x160; real buy, $3250, also several vacant lots. Owner, 9393 Page.

9531 EMERSON—$2475

Price reduced; 4 large rooms; modern throughout; corner lot, 50x180; perfect condition.

MICHELSON REALTY CO., 820 Chestnut.

2319 HOOD

New modern 4-room bungalow; can be bought on rent terms; price only $3250.

REALTOR DOLAN HI. 2610

OAKLAND, 2431—New; 5 rooms, stone foundation; 13-inch walls.

PRIVATE owner to private buyer. No agents. My 5-room modern frame, in excellent condition; must sacrifice. Box W-370, Post-Dispatch.

2511 Wallis—Only $3450

A REAL 6-ROOM BRICK HOME.

Modern, 2-story; garage; large, deep lot; fruit trees; perfect condition.

MICHELSON REALTY CO., 820 Chestnut.

2 STORES—With 5 and 4 rooms, modern, up; 15-in. solid brick, 2 oil burners; 4-car garage corner; all first-class; main business street; Overland, Mo.; $15,000. Winfield 1312.

Pasadena

BEST BUILT HOMES IN PASADENA HILLS

7341 Ravina dr.; 4 bedrooms, 2 tile-wall baths; modern; up-to-the-minute conveniences; large lot; shrubs; roses; like new; must be seen to be appreciated; price cut below cost; key at 3559 Roland bl.

ALSO

4236 Cranford dr.; lot 55x125; almost new; English style; 7 rooms, tile kitchen; vitrolite bath, air conditioned; rathskeller; anxious to sell; will show.

NEW HOME

7 rooms, 2 baths, 3 lavatories, rathskeller, side drive, 2-car brick garage to match this beautiful home; if you see me today at 3950 Roland bl. I can still make some inside changes to suit purchaser.

GEO. J. WANSTRATH

CE. 2940. 715 Chestnut. EV. 3295

FOREST VIEW DR., 7635—5 rooms and sunroom, side drive, two-car garage, owner on premises.

4522 MARLBORO COURT

7 large rooms, beautiful colonial residence, extra large lot with fine trees; F H A loan.

FRANKLYN E. MEYER CO. FA. 3300.

Richmond Heights

SEE THESE HOMES IN BEAUTIFUL PASADENA HILLS

7272 COUNTRY CLUB DRIVE

A new custom-built home of exquisite Colonial design; 3 bedrooms, 2 baths, powder room, rathskeller, air-conditioned heat. Open for inspection. Drive out ROLAND BL., to Fountain, turn to right.

4333 CRANFORD DRIVE.

3 bedrooms, tiled bath, breakfast room, powder room, rathskeller, air-conditioned heat with stoker; $13,500. Owner occupied. Will show.

MORESI-NAUMAN-O'NEILL CO.

FRanklin 4242. — 2700 N. Grand.

Pine Lawn

$350 Cash Down Buys Bungalow

Of 5 rooms, sunroom, hardwood floors, hot-water heat; brick; practically new; garage, with large lot; less than $4000. See 6213 Dardanelle. Owner, JE. 9640.

$350 CASH

And 15 years to pay, buys a 4-room brick, A1 condition. 3113 67th st., open.

B. A. THOMPSON R. CO., FA. 0141.

BARR, 6612-14—New brick bungalows, 5 rooms, tile kitchens and baths, basement garages, $3850 to $4000, includes title, insurance, recording, $400 cash monthly, including interest, taxes, insurance, not more than rent. MU. 0518.

BUILDING LOT—50', between Fairmount and Sacramento, Pine Lawn; $500.

HARRY D. McCABE, 801 Chestnut.

BUNGALOW—New 5-room brick, modern conveniences; insulated; street paved; garage; near schools, stores, transportation; $5250; $500 cash, balance 5 per cent. Owner, EV. 0331.

KIENLEN, 2426—Matt brick bungalow; excellent condition; 4 rooms, bath, furnace; garage; small cash payment, balance like rent; reduced $3250.

MR. MARTIN, FO. 4233.

EASTON-TAYLOR TRUST, 4915 DELMAR

PRICE REDUCED TO $1450.

65xx Leschen, 4 rooms, basement, bath, furnace, good condition; terms.

Keeney-Toelle, 5506 Nat. Bridge. MU. 7370.

MUST sell on account of sickness, my beautiful 5-room and sunroom, nice yard with fish pond; open 2 to 5:30 Sunday. 3725 Avondale. MU. 0419.

OAKDALE, 3336—Modern 5-room brick bungalow; hardwood floors; garage; 40x129; side drive; screened-in porch; bargain.

GARBERT, RO. 0777 or FL. 7650.

OAKDALE, 3453—5-room brick, situated large corner lot; 2-car garage; terms.

LACLEDE BOND & MTG. CO., CH. 6912

SACRAMENTO, 6603—Good 5 rooms.

MOUND CITY TRUST, CO. 3600

WILL sell my modern 6-room brick bungalow; steam heat, garage; for $3650 for quick sale; see 6213 Dardenella; open. JEfferson 9640.

GOOD 5-room brick bungalow, $4750, 3490 Pine Grove; large lot, tile bath, will finance free. A. K. FEINBERG, 2914 N. Union. EV. 4900.

Richmond Heights

NEW COLONIAL

7 LAYTON TERRACE

Just south of Clayton rd. on Lay rd.; 4 bedrooms, 2½ tile baths, tile kitchen, air-conditioned heat; Price School district; will be sold this month; come out Sunday and ask our salesman on premises for amazing price.

BOEHMER REAL ESTATE CO.

4 N. 8th — CH. 9005

St. John's Station

QUALITY HOMES

Open Every Day From 9 to 9

1200 NORTH & SOUTH RD.

½ Mile South of Clayton Road

4 NEW ULTRA-MODERN 5-ROOM BRICK

Bungalows, FHA Terms

SEE THEM TODAY

JNO. M. DOLAN, BUILDER, RO. 0611

NEW HOME

1230 BOLAND PL.

Attractive 6-Room Home

Screened Sleeping Porch-Rathskeller

OPEN SUNDAY

7300 Clayton Rd.—3 Blocks South

HARTMANN-HEINRICH

Realtors — LAc. 2165

SMALL HOME BARGAIN

MORTGAGE HOLDER'S LOSS

New air-conditioned bungalow; real fireplace, colored tile wall, bath and kitchen, large lot, side drive, garage. Five blocks south of Clayton on Big Bend to 7418 Warner. Open 1 to 5.

VERNON LAUX — 4638 GRAVOIS — RI. 7800

5 and 5 SINGLE

Modern; all light rooms, large corner lot. 1032 COMMODORE.

(1 block west of Big Bend)

Carl G. Stifel Realty CA. 6000

INSPECT THIS—NEW

BUNGALOW TODAY

2052 Bredell av., n. e. cor. Williams; 5-room brick, hardwood floors, tile kitchen and bath; 60-foot lot; air-conditioned heat; brick garage; price $6750.

A. M. & F. J. CORNWELL, Inc., MA. 2338

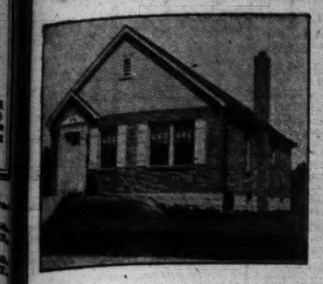
FHA

Financing that we didn't think possible; own this home on their terms; only 10% down, at 7715 St. Albans; 5-room brick; upstairs will be finished

SUBURBAN PROPERTY FOR SALE—University City

NEW 5-ROOM BRICK BUNGALOWS IN UNIVERSITY CITY

$4850



TERMS AS LOW AS

$200

CASH DOWN

- Colored Tile Kitchen and Baths
- Select Hardwood Floors
- Unfinished Attic
- Copper Screens, Sodding, Shrubs
- Basement Waterproofed
- Concrete Streets, Sewers
- Close to Schools, Stores, and Transportation

ALSO F. H. A. PLAN AS LOW AS $28.70 PER MONTH

1221 FERGUSON AVE.

Olive St. Rd. to Ferguson Ave. (6800 West) Then 5 Blocks North
Open Daily Till 9 P. M. . . . CAbany 7200

BALL LUMBER & SUPPLY CO.

University City

HANLEY AND PERSHING
corner, 60-ft., Alta Dena resi-lot; bargain at $38 ft.; only $500 needed. Poole, 1045 N. Grand. NE. 1706.

$200 DOWN, BALANCE LIKE RENT
5-RM. BUNGALOW
Ahern; open; E-Z terms; sell or
GARTNER CO., 5715 Easton. MU. 1380.

HERST, 6932—This well designed home has four bedrooms, tile bath, downstairs lavatory; fireplace; attached garage, large yard; price $8750. Card admission from LACLEDE BOND & MORTGAGE CO., CH. 6912.

AUTIFUL Colonial 6 rooms, new price from owner. WEb. 7528.

AUTIFUL Colonial, 6 rooms and sun-room; low price from owner. WEb. 7528.

NGALOW—5 and sunroom; modern; shelbe bath; hot-water heat; oil burn-er; 3-car brick garage; lot 50x128. J. E. EBERLE, Realtor. CAbany 0221.

HAMBERLAIN, 6637—6 rooms; Arcola heat; $3500. H. A. SCHNEIDER, 6104 Easton.

7405 CARLETON

7 ROOMS—2 BATHS
CORNER LOT 103x158

chance to buy at half price; must be sold. Open Sunday.
FRANKLIN E. MEYER CO., PA. 3390.

ARNELL, 7251—7 rooms and breakfast room; completely modernized; attractive price and terms. For appointment, APEX REALTY CO. Main 4860.

NO OFFER REJECTED

$15,000 HOME SACRIFICED
Cornell; 8 rooms, 4 bedrooms, 2 baths, extra lavatory, fine lot; perfect financing; consider offer under $10,000. Garner-Diener Co. CE. 2965

71xx CORNELL.
4-bedroom residence, large livable rooms, modern throughout; offered at price to sell; may trade.

BERGEN-GLICK

607 E. SKINKER. FA. 2700.

SPECIAL BARGAIN

8233 Crest. 1½-story brick, 6-room, hot-water heat, best offer will buy; owner will show you. PA. 3390.

U. CITY SINGLE TRADE!
Illa Burtrand; excellent 6-6 efficiency; vest 5-room bungalow.
Garney-Teelle, 5506 Nat. Bridge. MU. 7370

ARTMOUTH, 6948—Studio bungalow, 5 rms., ultra modern; garage; terms.

ORBEY, 7228—U. C. lot, clear, on improved street. Call WAb. 1020M Sunday.

726 EASTGATE
4-room single cottage, modern; 2-car garage; fine rent; exceptional buy.
HENRY H. HAFFNER R. CO., CA. 2996.

ERGUSON, 1063—Modern single fish flat, 5-6; hot-water heat. $8500
BRODTMAN & STRODTMAN, CE. 8966.

New Home Bargains

. . . 7486 GANNON
. . . 7422 GANNON
. . . 7408 GANNON

6 rooms each, newest features, low-est prices, best terms, trade.

GLICK — MA. 4182

RIAN, 68xx—128 feet, corner lot; all improvements in. Price, $17.50 per ft.
W. L. KUHS COlfax 8200
8114 N. BROADWAY

RIAN, 6725—Lovely 3-bedroom home; tile kitchen and bath. $6450; $750 down; open. T. Gitt, Main 1858.

7251 KINGSBURY

3-ft. lot facing beautiful Flynn Park; 8-room modern home, 3 baths, panel li-brary, sleeping porch; vacant. Open Sun-day. Real buy from owner.

7453 KINGSBURY, ALTA-DENA
real bargain, 6-room, beautiful lot; 7700 Delmar. RALPH S. DUKE, CA. 4753.

AKE FOREST—2 very fine residences, under course of construction; can be bought at very low price. Apply 116 Lake Forest.

AKE FOREST—Two very fine residences under course of construction. Can be bought at very low price. Apply 116 Lake Forest.

ARONA, 1037—6-room brick.
R. E. THOMPSON R. CO., PA. 0141.

IBERTY, 7325—5 rooms, stoker, steam heat, lot 100x205; big trees, garage; $6500. Main 4111.

7053 LINDELL
11 rooms, 2 baths; 3-car garage; 100-ft. lot; beautiful location; forest trees; con-venient to street cars, schools, churches, Washington University, Lady Lourdes parish. Poole, 1045 N. Grand. NE. 1700

LOT—60 feet on Dartmouth just off Penn; quick, $1350; open Sunday. HI. 1776.

LOT—Vacant 41 ft. front; University Park bungs. Owner Fl. 0123.

MAPLE VIEW DR., 512 (Block south of Delmar at Bonhomme)—5 rooms, sun-room, rathskeller, on one floor; lot 50x120. WYdown 0775.

7317 MARYLAND

MUST BE SOLD

OPEN TO AN OFFER
Beautiful 9-room house with large living room, solarium, master bedroom, sun-porch and two baths, gas heat, garage, lot 68x192, Clayton High School, Lady of Lourdes and Bethel Lutheran Church.
GREULICH Grand and Sullivan

OPEN ALL DAY SUNDAY.

7274 MARYLAND

Living room, dining room, kitchen, 3 bed-rooms and tile bath; paneled rathskel-ler with inlaid floor; hot-water heat with gas burner; beautiful lot with 25 intact $500 worth of shrubbery; newly decorat-ed and painted.
MITTENBERGER & SON, REALTORS.
806 CHESTNUT. MAIN 2046.

7295 MARYLAND, $13,500

Large corner lot; 6 rooms, 2½ baths; can-vased walls; well built; owner leaving city; open for inspection.
CHAUNCEY P. HEATH CO. GA. 3164.

WIDOW SAYS SELL
7918 Maryland; 9-room; hot-water heat; large lot; offer wanted.
C. BURGHOFF REALTY CO., COl. 3452.

IT'S NEW
6001 Midland—6-room residence, beautiful-ly situated across from park. Investi-gate now. Easy terms.

REALTOR DOLAN HI. 2610

ILAN, 7534—4 rooms, brick, strictly modern, 16-ft. living room, garage, side lot 50x135, all conveniences, only $5250 as is; owner. RI. 4194J.

EW 6-room; best of construction; open 2 to 5; 7712 Cornell.
C. BURGHOFF REALTY CO., COlfax 3452

SUBURBAN PROP. FOR SALE
Webster Groves

GOOD BUYS

226 Rosemont (Webster Park); 7 rooms, 2½ baths.
165 S. Maple, 4-family, bedroom, large lot.
7823 Grove, 7 rooms, $6500.
TREMBLEY-WILSON,
REp. 0308 (Or Sunday, REp. 0776.)

MODERN BRICK BUNGALOW, $8500. 642 N. Forest, 6 rooms, bath, 2 inclosed porches; 3 finished rooms on 2d floor; modernized kitchen and bath; fireplace; gas-fired heat; 2-car garage, paved drive; beautiful lot, 75x314; trees, shrubs, roses, etc. Too large for pres-ent owner. Will trade for smaller. Open for inspection, KAMP, 12 N. 8th. CH. 8343, RE. 3432.

WEBSTER HILLS HOME

636 LOCKWOOD COURT; attractive, well-built, 7 rooms; tile bath, lavatory; rath-skeller; hot-water heat; 2-car garage; desirable location; open Sunday, 3 to 6.
WM. S. DROZDA REALTY CO.,
4006 Chouteau. NE. 0378.

WE ARE APPROVED AGENTS FOR
H. O. L. C. PROPERTIES

See us for bargains in Government-owned properties that can be purchased with moderate down payment and balance monthly at 5 per cent interest.
MILTENBERGER & SON, REALTORS.
806 CHESTNUT. MAIN 2046.

WEBSTER WOODS

Beautiful homes in an ideal setting; 4 bedrooms, 2 baths, or built to suit your taste. Visit us today. (South side of Big Bend rd.)

REALTOR DOLAN HI. 2610

A REAL BARGAIN

337 Atalanta; 5 rooms and bath, 1st. floor; 2 rooms and bath, 2d floor; hardwood floors, furnace, 2-car garage; all in good condition. Easy terms. OPEN.
ANDERSON-STOCKE-BUERMANN,
3613 Gravois LAclede 8989

NEW HOMES BEING BUILT

in Crestwood; drive out Big Bend rd., west of Rock Hill, and see this new develop-ment of homes. It has all conveniences. New homes open.

REALTOR DOLAN HI. 2610

HARDITH HILLS

See Our Homes, Get Our Prices
2 blocks south of Manchester rd. on Rock Hill rd. Call WEb. 4041.

SEE THIS SUNDAY

19 Clydehurst drive; 7 rooms, modern; convenient location. Priced right to close out estate. Open Sunday, 2 to 6.
THEO. E. APPEL 46 W. Lockwood.

BEST BARGAIN IN WEBSTER

537 OAKWOOD
$8000, half original cost; perfect condi-tion; 8 bedrooms, 2 baths; new oil burn-er; many attractive features. Owner, WEb. 818.

$8750

Buys an artistic house with 3 baths at 311 Fairlawn av. Inspection by appointment.
TREMBLEY-WILSON, REp. 0308.
(Or Sunday, REp. 0776.)

NEW COLONIALS

Air conditioned, insulated, tile bath and kitchen, 5 rooms, $5950; 6 rooms, $6950. 300 block Newport av.
Opposite Webster Park and 6 other 5-room homes on concrete streets, $4500.
CASSILLY CONSTRUCTION CO. WE. 3204

MOVE RIGHT IN

204 S. Maple; 6 fine rooms; 2-car ga-rage. Key at 165 S. Maple.
TREMBLEY-WILSON, REpublic 0308.
Or Sunday, REpublic 0776.

BUILDER'S CASHOUT
55 Wilshausen—$6450
Beautiful bungalow; perfect condition; builder says sell easy terms; inspec-tion by appointment.
MICHELSON REALTY CO., 820 Chestnut.

FINE HOME IN WEBSTER GROVES
East side Laclede Station road; 2d house north of Watson; 6 rooms, vitrolite kitchen and bath, hot-water heat, elec-tric, gas, water; lot 80x250; admit by card.
HENRY HIEMENZ REALTY CO. CH. 8452

BRISTOL DISTRICT
Owner of this attractive colonial residence has moved out of town, our instructions are to sell at $10,500, $1500 cash, bal-ance 11 year loan, 2 per cent.
FIRST NATIONAL REALTY. REp. 3881.

BARGAIN HUNTERS
Cosy 5-room bungalow; hot-water heat; in desirable section; under $3500; will trade. Box K-14, Post-Dispatch.

NEW LISTING IN WEBSTER PARK
7 rooms, sleeping porch, automatic heat, large lot; price reduced to $7250. For information, call
FIRST NATIONAL REALTY. RE. 3881.

LOT BARGAINS
Several choice, Locust and Olive ct.; 50 to 75 foot fronts; all improvements.
GAEBLER, 718 E. Big Bend rd. RE. 3089

AMELIA, 650—Fine 6 rooms, perfect con-dition, price reduced to $4450, owner. RE. 4362.

BUNGALOW — Brick, 5 rooms, finished room in basement, screened porch; desi-rable neighborhood; one block from grade school; close to transportation. Owner, RE. 3742.

NEW BRICK COLONIAL
320 BRISTOL RD.

Open Sunday 2 to 5 P. M. 8 Rooms
WEBSTER GROVES TRUST CO.
REALTORS

BUNGALOW—5 rooms; hot-water heat; oil burner; $5250. REp. 2279.

BUNGALOW—6 nice, light rooms; on 50-foot lot; $4000. RE. 2279.

CLARK, 419—6 rooms, sleeping porch, owner; shaded yard; $4650; terms.

COLONIAL HOME, 512 Lee—7 rooms; cost $16,000; will consider Webster lot or small home in trade; make owner of-fer. WEbster 4098J.

EDGAR RD., 810—New, beautiful 5-room brick bungalow; side drive; lot 85x160; $2000 down, balance like rent. Owner, RE. 2281 or CO. 3865.

EDGAR RD., 228—7-room residence; mod-ern; trees, shrubs, gardens.

653 ELMWOOD

REAL BARGAIN—7 splendid rooms, sleep-ing porch, lot 75x155; fine lawn, trees, new garage, concrete drive, schools, churches, stores, transportation conveni-ent. Owner leaving city; deal direct. Two blocks west of Big Bend and 2 blocks south of Newport. Call WE. 1783.

202 FOREST—REMODELED
5 rooms, fine 60-ft. lot, good location, open for inspection.
Rengel-Weber, 3539 S. Grand, LA. 9543

FAIRVIEW, 8255—New 5 rooms, tile kitch-en, inside garage; lot 50x165; small cash. H. A. SCHNEIDER, 6104 Easton.

Vinita Park

GARFIELD, 8250 — Modern 4-room and sunroom brick bungalow; air-condi-tioned; lot 50x250; sell cheap for $4700; cost me $7500; 13" walls; asphalt shin-gle roof; go out and look it over; open for inspection; second house east of North and South rd.; 4 blocks north of Page. A. JAY KUHS CO.

MADISON, 8355—New 5 rooms, tile kitch-en, inside garage; lot 50x165; small cash. H. A. SCHNEIDER, 6104 Easton.

Webster Groves

TO SETTLE ESTATE

Residence at 221 Joy av., in beau-tiful Webster Park; living room, dining room, music room, billiard room, kitch-en, 5 spacious bedrooms, maid's room and large storage; full basement, oil heat, electric refrigeration, 2 fireplaces, lot 300 ft. frontage, beautifully land-scaped; 2-car garage; 2 blocks from Holy Redeemer Catholic Church and school; priced for immediate sale; $12,000. Phone REpublic 2100 for ap-pointment.

Wilford P. Joy
SPRING SHOW HOUSE

281 PARKLAND AVE. (GLENDALE)
COLONIAL
218 EDWIN AVE. (GLENDALE)
ENGLISH HOUSE
304 PARKWOOD (KIRKWOOD) 6 ROOMS
BUNGALOW
222 JEFFERSON RD.
(WEBSTER GROVES) 7 ROOMS

"YOU SAID IT"

What is a few hundred dollars to a man who is promoted to a job 1000 miles from his own home here? That is why we have a price of $4750 on the 9-room brick bungalow with tiled-floor bath, stoker, 2-car garage; lot 52x160, on east side of Berry rd., third house south of Manchester rd.
TREMBLEY-WILSON, RE. 0308.
(Or Sunday, RE. 0776).

NEW HOMES FOR SALE

See these homes; 2 new brick 5-room bungalows; modern in every respect and one 6-room white frame Colonial; air-conditioned heat, tile kitchen and bath. Financed to suit pur-chaser. See these beautiful homes La-clede Station rd. and Garden av. Open Sunday 1 to 5. Theo. E. Appel, 46 West Lockwood av., RE. 0160.

SUBURBAN PROP. FOR SALE
Webster Groves

WEBSTER GROVES

310 S. ELM

BEAUTIFUL COLONIAL HOME FOR LARGE FAMILY

Unusual Features Such as Large Sleeping Porch, Sun-room With Fire Place Off of Large Living Room—Screened Porch, Large Kitchen With Breakfast Room and Butler's Pantry—Game Room, 2½ Baths, Large Play Room on Third Floor. Automatic Hot Wa-ter Oil Heat. Spacious Ground; 150x260; 3-car Garage. In Center of Bris-tol Grade School and Jun-ior and Senior High School.

PRICE AND TERMS WILL SURPRISE YOU

OPEN 2 TO 5

Representative on Premises

Franciscus-Maginn Inc.
MAin 4407

NEW HOME BARGAIN

416 Pasadena, 1 block south of Big Bend at Selma av., in Webster; 6 rooms, tile bath and kitchen; air-conditioned; 2-car garage; large lot. Open Sunday, 2 to 5.
ANDERSON-STOCKE-BUERMANN,
3612 Gravois LAclede 8989

RESIDENCE—7 rooms; 2-car garage; oil heat; private. CA. 5647W.

ROCK HILL RD., 425 S. (Sherwood For-est)—Beautiful home among oaks; fine lot. Buy direct and save commission.

NEW 6-ROOM HOME

343 Sylvester, corner Stark court; ideally situated. Real buy. Builder, HI. 6840.

WEBSTER CT., 802—6-room brick bun-galow; $5750. VINCENT, ST. 1234.

WHO wants this bargain in Webster Grove? 3074 Atalanta, 7 rooms and bath, oil heat; lot 65x250. See WACHTER, 2011 S. Broadway, PR. 6401.

4-ROOM COTTAGE—¾ acre land, gas, water, electric, $2500. Mr. Shaver, 5432 Gravois, RI. 6083.

Wellston

$250 DOWN BUYS COTTAGE

BALANCE LIKE RENT
1421 Ogden—Splendid matt brick cottage, 4 rooms, modern. Price $2750.
LARNER-DIENER CO. CE. 2965

Dont Fail to See This!

6471 Derby av.; brick; 4 rooms; bath and hot water heat; lot 50x125.
F. A. SANDER R. E. & INV. CO., INC.,
3613 N. Broadway. CEntral 8443.

HERE'S UR CHANCE!

6164 BERTHA!
5 rooms, bath, toilet; low price at $1250; investigate.
HENRY E. HAFFNER R. CO., CA. 2996

RESIDENCE—Modern 7 rooms; reception hall, bath. Box G-355, Post-Dispatch.

REAL ESTATE

BIDS, PLANS, ESTIMATES

WILL BUILD 3 rooms, bath and dinette, duplex, brick, for $4800; 5-room brick, $3750; good sized rooms. RO. 4297. 5249A Enright.

WILL BUILD NEW HOME ON YOUR LOT; FINANCE 100 PER CENT. SU-PERIOR, 3743 West Pine. JE. 0767.

CARPENTER—Any kind in building line; estimates given freely. E. Muir, 4936 Eichelberger. FL. 0755.

FOR BETTER HOME BUILDING,
FEDERATED CONST. CO., CE. 4590.

BUNGALOWS, plans, estimates, financing. Damon, 6626 Hancock. HI. 7800.

REAL ESTATE CARDS

HAVE YOU A CLEAR LOT?
If so, we can build you a 4-room efficiency bungalow for less than $3000.
For particulars see
J. M. LEVI & CO.
807 CHESTNUT MAin 2968

LOANS—INSURANCE—SALES
G. B. & J. M. O'REILLY, MAIN 2457.

REALTOR SERVICES AND LOANS—
A. K. FEINBERG, 2914 Union. EV. 4900.

REAL ESTATE—EXCHANGE

8-ROOM COLONIAL

430 West Lockwood av. Large lot, 167x200. Excellent location, near churches, schools and transportation. Will trade for income property.

REALTOR DOLAN HI. 2610

Trade $5700 Income for Home

5355 Pershing; 6-family apartment; 80-ft. front; finest in district; garages; pay up to $20,000 for home or consider trade.
Larner-Diener Co. CE. 2965

LARGE ST. LOUIS HILLS BUN-GALOW, facing park, 49xx Tamm ave.; 4 bedrooms, 2 baths; wants smaller home same district.
O'ROURKE RI. 4310 5471 GRAVOIS

FOR SALE OR EXCHANGE
185-acre St. Louis County farm; modern improvements; priced right.
S B. H. STOLTMAN R. E. CO. S
REALTORS
4003 Chouteau Av. NE. 0191

2½ ACRES—Good brick house; poultry buildings; good soil; on Birch Rd. near Butler Hill; trade for City property.
OSTERKAMP 5421 RI. 2542 Gravois

OPEN 2-5 SUNDAY
Beautiful country home, 4 rooms, 1½ acres; west Kirkwood; want investment property or vacant. Owner. Phone FO. 6823.

TRADE FOR BUNGALOW

1914 Wagoner pl, 7-room brick residence; bath, furnace, only $1750; first deed. SHAPIRO, 723 CHESTNUT. CE. 1911.

BAKE SHOP
4659 Nebraska, bakery with 3 rooms on first floor, 4 rooms on second; will trade for cottage or flat. M. Hammel R. E. Co., RI. 5070.

3-ROOM FRAME, NORTHWEST
Wants South Side property; anxious.
O'ROURKE Riv. 4310 5471 GRAVOIS

Modern Double Wtd. For Cottage

At 46xx Idaho; clear; rent cash.
ALTMAYER, 3352 S. GRAND, FR. 3535

76 ACRES—Clear; 4-room house, outbuild-ings; electric; on highway adjoining town; 55 miles from St. Louis. Wants clear house or flat. FR. 4351.

62 ACRES—Clear, with all improvements; electric; beautiful home; trade for St. Louis bungalow. FR. 4351.

30 ACRES—Dix. Ill.; oil area for city property. 6922 Waldemar.

28-ACRE fruit farm; 6 miles out; want income property in city. RI. 1304.

48 ACRES near Eureka, Mo., for cottage. GROEBL-SENNIGER CO., FO. 3133.

235-ACRE good farm, Dutzow, for city property. Box K-367, Post-Dispatch.

REAL ESTATE—EXCHANGE

2 ACRES—With new home; fruit; near city; will trade. Call FR. 4251.

ALLEN, 21xx—Excellent 4-5 clear; trade even for bungalow. FR. 2352.

APARTMENT WANTED
For fine Webster home, 4xx Som-merset; 4 bedrooms, 2 baths; 23 large trees. Beautiful grounds.
O'ROURKE RI. 4310 5471 GRAVOIS

APARTMENT—3-family, 55xx Pershing; want residence or cottage. PA. 2700. Open Sunday.

APARTMENT—30-family; annual rents, $11,500. Take smaller clear, part pay. Box O-339. Post-Dispatch.

APT. Wtd.—6 or 12 family; have good clear property as part pay; will assume. CH. 5955.

APARTMENT—12-family, 5510 Pershing; want residence or flats. RE. 4362.

APARTMENT—18-family (Northampton); consider smaller piece. Box K-235, P.-D.

A SPLENDID hot-water heated home with large grounds at the corner of Spring and Flad av., can be traded for the equity in a 3-family apartment build-ing in the West End and will assume.
A. T. & WHITELAW TERRY, 111 N. 7th.

AUBERT, 4225—4 rooms, matt brick bun-galow; near churches and schools; want 3 rooms east of Newstead.
Keeney-Teelle, 5506 Nat. Bridge. MU. 7370.

BECKER RD., at Telegraph; 40 acres; improved; trade for city income or large residence, south or southwest.
J. HALLER R. CO., 705 Chestnut.

BISCHER BL., 4649—5-8 single; residence wanted.
F. J. SLATTERY, Realtors. CO. 2005.

BUNGALOWS—TRADE
31xx Keokuk; 3-3; trade for 5-5 single, south.
54xx Millett; 4 and sunroom; wants 6 rooms in county.
6258 Magnolia; 5 rooms, trade for larger bungalow.
62xx Magnolia; 7 rooms, wants 5-5 sin-gle, South or Southwest.
43xx Holly Hills; 4 and sunroom; trade for 4-family tenement.
CEHAN, FL. 5600; NAHN-HEBERER RLTY.; 3415 S. KINGSHIGHWAY; OF-FICE OPEN SUNDAY.

4-FAMILY—WANT BUNGALOW

4316-18 De Tonty; strictly modern; 4 rooms; separate entrances; garages.
LARNER-DIENER CO. CE. 2965

BUNGALOW — Brick, 5 rooms, finished room in basement, screened porch; desir-able neighborhood; 1 block from grade school; will trade for large house. Own-er, RE. 3742.

BUNGALOW Wtd.—5 rooms, floor, in same neighborhood, in 43xx to 53xx Finkman; 6 and sunroom, all modern; good location; west of Kingshighway. Box W-290, Post-Dispatch.

4-ROOM BUNGALOW, 46xx RAY
Wants 6000 to 8000 brick home.
O'ROURKE Riv. 4310 5471 GRAVOIS

BUNGALOW—Modern, 5 rooms, big yard, 57xx Holly Hills, good condition, cheap, sacrifice, trade for flat.
C. J. BAUER, 4105 S. Grand, RI. 3558

BUNGALOW—South Side; beautiful; will take old property or colored property on Page in exchange. Phone REp. 3677 before 10 a. m.

BUNGALOW—5 rooms, brand-new, 1309 Laclede Station rd.; want older cottage or lot part pay. Apply PA. 2700.

BUNGALOW, clear, 5-room, modern, north, for 4-room double, north, with separate entrance. Box K-187, Post-Dispatch.

6-ROOM BUNGALOW—Near St. Engel-bert's Parish; take small cottage in trade. CO. 4433W.

BUNGALOW—Frame (Kirkwood); want 5 rooms in town. RI. 4895.

BUNGALOW Wtd.—4 or 5 rooms, north-west; submit what you have. MA. 2968

BUSINESS CORNER—Modern store build-ing in a choice retail location under a long time lease, well secured, paying $4500 per year net; will exchange on 6 per cent basis on the net income, for smaller property or properties; a per-fect investment for an estate or a con-servative investor. If interested, give lo-cation of your property, with price, to receive consideration. Box E-362, P.-D.

BUSINESS MAN'S investment with 1937 net income of approximately $14,000 and with leases to run during 1940 to responsible national concerns; will con-sider residence value up to $50,000. Box K-403, Post-Dispatch.

BUSINESS PROPERTY—2814-16-18-20 N. Kingshighway, 4 1-story stores, all rented; want other property. MA. 4182.

CALIFORNIA, 1538—Single flat, 3-3 rooms, for cottage. 3125 Alfred.

CAMELIA, 4135—Nice 5-room brick; hot-water heat; want 3-room cottage.
BURIAN R. CO., 4016 Chouteau.

CHEROKEE, 3217—3-3 flat, bath, fur-nace, first floor, only $3800; to trade for fairly new 5-room bungalow, south-west.
Rengel-Weber, 3539 S. Grand. LA. 9543.

CLEAR FLAT—Cheap, good income, want modern double, pay more.
C. A. BELLER, 4105 S. Grand, RI. 3558.

CLEAR RESIDENCE OR VACANT WTD. For my 18-family apartment, subject to new 1st; West End corner. A. 5639J.

CLEAR brick bungalow; South Side; trade for single flat. PR. 4251.

CLEAR RESIDENCE for income; not over eight-family. CH. 6525.

CLEVELAND, 3801—9-room residence, clear; want 5-room modern bungalow, south or southwest. RI. 0835.

COLONIAL, 3619—5-room brick; modern; large lot; wants flat or bungalow; city. Oakridge, 3809; 5-room brick; modern; large lot; wants cottage, south.
Werder dr., 3301; 4-room brick; modern; wants 6 rooms, Fairground district.
Oakwood, 4106; 5 rooms, modern; good condition; large lot; wants farm.
Kenney-Teelle, 5506 Nat. Bridge. MU. 7370

COLLEGE, 4227—4-4 single; trade for 4-room bungalow, northwest.
F. J. SLATTERY, Realtors. CO. 2005.

COMPTON, 5405 S.—5-room modern bun-galow; exchange for 5-room bungalow or flat in St. Cecelia's or Resurrection par-ish.
HOLLY HILLS, REALTORS. RI. 7117.

COTTAGE Wtd.—For 4-family, 3-room and bath flat, north; good condition; price $4250; subject to small deed trust. Box K-11, Post-Dispatch.

3-ROOM COTTAGE, 99xx CLYDE
Low price or trade for city home.
O'ROURKE Riv. 4310 5471 GRAVOIS

COTTAGE — Clear; 3 rooms; north; for lot or cottage, south. 4302 Michigan.

DOUBLE 5-5 south; want 4-5 room bun-galow; prefer Webster or Kirkwood. Box E-143, Post-Dispatch.

DOUBLE—3-3, rent $50; west of Grand; trade even for bungalow. PR. 4589.

DOUBLE—South, modern, 4 rooms; want cottage. CH. 5955.

EQUITY in 9-room residence for sale or exchange. PA. 3330.

EXCHANGES — Of all kinds, apartments, business property, flats, residences; want other type property; can make any kind of a deal. PA. 2700. Open Sunday.

EXCHANGE my $6000 equity in large resi-dence (small first deed), for any clear property, worth $6000; write owner; im-mediate possession. Box W-382, P.-D.

EXCHANGE 7-room brick residence, south, fine condition; well rented; want bunga-low, south or county. Owner, 3908 Eller.

EXCHANGE—Nice 120-acre farm, with improvements, near Union, Mo., for city property. RI. 5173.

EXCHANGE 9-room residence at 32xx Copelin for 5-room bungalow or flat on South Side. Box K-52, Post-Dispatch.

EXCHANGE shirt, tie, variety store; won-derful location; for clear bungalow, flat. F. G. Box 202, Alton, Ill.

FARM—Clear of debt; 160 acres, 100 acres cultivated; 2 sets buildings; all fenced, plenty water; 45 miles; wants bungalow or flat. PR. 4251.

FILLING STATION—6-room bungalow; do-ing good business; Wellston location; trade other property. What have you?
Kenney-Teelle, 5506 Nat. Bridge. MU. 7370

FLAD, 3865-67-69—3-6 room residences, baths, furnaces. Mr. Giles.
EASTON-TAYLOR TRUST, 4918 DELMAR

4 OR 5 ROOM FLAT WANTED
For 5-room bungalow, 57xx Neosho
O'ROURKE Riv. 4310 5471 GRAVOIS

FLAT—4039 Maffitt, single, 4-5; want cottage or residence for equity. MA. 4182.

FLAT—4-family, 4043-44 Russell, good condition; want cottage or residence. MA. 4182.

5-5 FLAT NEAR FOREST PARK
Modern; wants 4-4 double flat.
O'ROURKE Riv. 4310 5471 GRAVOIS

FLATS—4-family, 5205-07 Highland, very fine building, practically new, small loan, want residence or cottage. RE. 4362.

FLAT—4 and 5 room, for modern 6-room bungalow; county preferred. RI. 6524.

FLAT—Clear, single, South Side; wants bungalow or double flat. PR. 4251.

REAL ESTATE—EXCHANGE

FLAT Wtd.—Modern 6 rooms, in Webster Groves, for South Side flat. RI. 1304.

FLAT—1969 Burd. 4-5 rooms, modern; want cottage. MA. 4182.

4-FAMILY flat, west, furnaces; rented; want cottage or lot. FO. 6545.

FLAT Wtd.—4 and 4 rooms, west. Sub-mit what you have. MAin. 2968.

15-FAMILY TO TRADE

N. w. cor. Clemens and Leland; splendid income; very small loan; 4½% interest. Can make fine trade.
Larner-Diener Co. CE. 2965

FOR SALE or exchange, 16-room residence, south, with furniture, suitable for room-ing house. Box O-223, Post-Dispatch.

FOR SALE or exchange; Equity in 9-room residence, with 3-car garage. PA. 3339

FOUR-FAMILY—West; small first deed; take clear house. Box K-208, Post-Dis.

FOUR-FAMILY—Clear; white tenants; want lots. Box K-206, Post-Dispatch.

FRAME BUNGALOW—South, 3 rooms down, 2 and sleeping porch up, very good condition, would like to trade for bun-galow in county, south, not too far from city. Box K-59, Post-Dispatch.

GOOD INVESTMENT; consider trade 5346-48 Maffitt, near Union; 4-family, 4 rooms, baths and furnaces; rent $90.
A. K. FEINBERG, 2914 N. Union. EV. 4900

GRAVOIS STORE—TRADE FOR FLAT.
KINTZELE, 3548 S. Grand. GR. 9594.

HAVE clear 4-4 single near Tower Grove Park; owner wants better single or dou-ble; pay cash difference.
MEHLER 3216 S. Grand LA. 4000

HAVE 43 farms, will exchange for equi-ties in improved real estate and stocks of merchandise; no commission. Box W-393, Post-Dispatch.

HAVE clear bungalow Webster Groves to trade for south side single flat.
VERNON LAUX 4638 GRAVOIS RI. 7800

HAVE 5-5 modern single at 5732 Labadie; what have you to trade in South St. Louis.
RENGEL-WEBER, 3539 S. Grand. LA. 9543

HAVE 4-family flat; also 2-family; also modern brick cottage; subject to 1st deeds of trust only; will trade equities for vacant. FR. 5033.

HAVE modern 12-family apartment, north-west, for modern tavern. Box K-13, Post-Dispatch.

HAVE single, north; will trade for double south, private party; terms, cash. Box N-362, Post-Dispatch.

HAVE 3-room frame cottage and cash; will trade for 3-room brick, south. Box N-290, Post-Dispatch.

HAVE apartment; 12-family; south. What have you to trade? Box K-100, Post-Dis.

4-ROOM 2-FLOOR HOME WANTED
For 6-room bungalow, 55xx Grant.
O'ROURKE Riv. 4310 5471 GRAVOIS

HOME—12 rooms, clear, south; ideal for roomers. FO. 6545.

INCOME PROPERTY Wtd.—For beautiful York Woods new residence, 8 rooms and 3 baths; Middleboro and Southern drs. Owner, 7415 S. KINGSHIGHWAY, OF-FICE OPEN SUNDAY.

INDIANA, 3455—4-family 3-room flat; will trade for cottage, brick or frame, in county or on South Side.
RENGEL-WEBER, 3539 S. Grand. LA. 9543

IOWA, 3617—3-3 flat; hot-water heat; double garage; good opportunity to trade for 4½ to 2 acres with cheap house within 15 miles of city, near church.
Rengel-Weber, 3539 S. Grand.

JANET, 5323—6-room frame bungalow; $3700; will trade for 5-room brick bunga-low, Pine Lawn or Jennings.
Kenney-Teelle, 5506 Nat. Bridge. MU. 7370

LARGE HOME—Suitable for rooming; Westminster; trade. Box K-213, P.-D.

LISETTE, 49xx—Want 8-room house with ground; near Sappington. RI. 4895.

LOT—S. Kingshighway corner; present in-come $150 per month; will trade for stores or flat. Box O-390, Post-Dispatch.

LOT Wtd.—South; for 5-room frame bun-galow, south. Riv. 4898.

McCAUSLAND, 1626—5-5 single, for bun-galow. Hiland 2911.

MURDOCH, 7830—Modern 3-story 6-room bungalow; 50-ft. lot; want cottage part pay. J. HALLER R. CO., 705 Chestnut.

NEW 4-family apartment, south, tile kitch-en and bath, steam heat, brick garages, 14 per cent investment, will trade for other property, south. Up to $50,000. Box K-403, Post-Dispatch.

NEWSTEAD, 3201—Corner 5-6 room flat, hot-water heat; for good county vacant.
BUTTS R. CO., 705 Chestnut. MA. 1186.

NORTH MARKET, 4646—Baker building and all fixtures and equipment to ex-change for other property. SCHAEFFER REALTY CO., 501 Wainwright Bldg.

OAK HILL, 3117-19—Modern 4-5 double; Horace-Mann and Holy Family School districts. Want bungalow.
FEDERER 3610 GRAVOIS FR. 1519

PAGE, 5564A—Principia district; 5-6 rooms; 2-car garage; stoves, Frigid-aires; trade for bungalow.

RAVENWOOD, 43xx—New 5-room brick bungalow; tile bath, latest appoint-ments; insulated. Street made; ready to move in; take lot as part payment. MU. 1417.

RESIDENCE—Clear; fine location; Kansas City, Mo., 10 rooms, 5 baths, beautiful grounds; $30,000; will add cash or as-sume. Goodman, 1020 Commerce Bldg., Kansas City, Mo.

RESIDENCE wanted for 4-family at 58xx Maple; rents $1380 per year; deed of trust $5500; submit what you have. CAbany 0105W.

RESIDENCE—8 room, 2 baths, near Tow-er Grove Park; trade for single 3-3, 4-4 or cottage. ALTMAYER, 3352 S. Grand, FR. 3535.

RESIDENCES—New, 7408 Gannon, 7422 Gannon, 7486 Gannon, 6 rooms each; want older property. PA. 2700.

RESIDENCE—Parkview, very fine, cost $50,000, sacrifice $15,000; take older house part pay. PA. 2700.

S. E. CORNER Cherondon and Kensing-ton, 3 stores, 6 flats, rented for $2860. Want residence, west. CE. 1395.

SELL—FLATS—TRADE
9xx Boyle; 6-family, 3 rooms, good in-come and property.
34xx Morganford, 3 rooms, 4 family, hot-water heat.
4000-4 Hydraulic, 5-5 singles, hot-water heat; trade.
49xx Wise; 3-3 single, will take vacant part pay.
CEHAN, FL. 5600; NAHN-HEBERER RLTY., 3415 S. KINGSHIGHWAY, OF-FICE OPEN SUNDAY.

SELL or trade for smaller home, beautiful Webster home, large grounds, arranged for two families; if interested write Box W-220, Post-Dispatch.

SELL, or exchange; 16-unit tenement; lot 144x75. Box W-208, P.-D.

SHAW, 44xx—4-4 double, modern, take cheap flat, residence, etc. FR. 2322.

SHENANDOAH, 3307—Fine 7-room brick residence, 50-foot lot; wants 5 and sun-room brick bungalow, frame or large single, south.
MEHLER 3216 S. Grand LA. 4000

SINGLE FLAT—Clear, $1500, 3 rooms, want double flat, south, will assume deed or pay cash. RI. 3555.

SINGLE Wtd.—Northwest; have a, w. cor-ner St. Louis and Abner, 56 feet, 2 lots, $1800. C. P. HEATH CO., GA. 3164.

SINGLE—Modern, 4 rooms; clear, south; want cottage. CH. 5955.

5-5 SINGLE—Bath and furnace; South Side; trade for 3-3. RI. 1304.

12 STORES—30

BUNGALOWS AND COTTAGES For Sale

North

NEW 5-ROOM BRICK BUNGALOWS
Open Today
$5250.00
818-28 WALL ST.
⅛ Block West of 8600 N. Broadway
EDW. L. KUHS, REALTORS
JE. 3500—CO. 8200

ONLY $4000 BUYS 3145 Clay avenue, 6-room brick, all on one floor, hot-water heat; 4-car garage; lot 54x120. Bargain. EDW. L. KUHS COlfax 8200 8114 N. BROADWAY

ALICE, 45xx—5-room brick bungalow; hardwood floors; garage. CO. 1054M.

O'FALLON PARK BUY
42xx Althose, 6 rooms, tip-top shape, offered all a bargain; trade for cottage. Keeney-Toelle, 5506 Nat. Bridge, MU. 7370

BADEN, 543—3-room frame cottage; lot 25x200. $1200
STRODTMAN-STRODTMAN, CE. 8966.

BROADWAY AND THRUSH—Four-family flat; rooms, tile bath, furnaces; 4 garages. Large lot, fronting on Broadway, suitable for business.
ALSO
4844-46 Pope av., 4 families, 4 rooms; modern; sunroom on 2d floor only; 4 garages; always rented.
GEO. WANSTRATH JR., INC., 3500 N. Grand Blvd. JE. 1482.

OPEN TODAY 2-5 P. M.
4248 Gano; 3 rooms; bath, electric; very good condition; $1300; a real bargain.
GEO. WANSTRATH JR., INC., 3500 N. Grand Blvd. JE. 1482.

GANO, 4347—4 beautiful rooms; must see to appreciate; bath, furnace, 2 garages; make me an offer. Owner, CE. 4636.

EXCELLENT BUNGALOW—BEAUTIFUL SETTING
TREES—SHRUBS—ROCK GARDEN
GIMBLIN, 1342—5 rooms, hot water heat, electric refrigerator, inlaid linoleum, hardwood floors. Finished basement. 2-car garage, side drive. Price under $5500. $500 down. New financing. Vacant. Open. Owner, EV. 4990.

OPEN FOR INSPECTION
1755-61 Grape, new 5-room bricks, extremely modern in every detail, air-conditioned heat; side drive.
EDW. L. KUHS JEfferson 3500 2831 N. GRAND

GREEN LEA PL., 4132 W.—Fairgrounds and O'Fallon Park section; 5-room frame; tile bath, furnace; reduced to $2650, $300 down. FO. 4257.

VERONICA PARK BUNGALOWS
8309 to 23 Halls Ferry rd., 5 large rooms, tile bath, beautiful kitchen with tiled wainscot; inlaid linoleum, beautiful sink and cabinet arrangement; air-conditioned heating; convenient to schools and churches.
HAUSCHULTE R. E. CO., 2407 N. Broadway. CH. 6516.

LEXINGTON, 4233 —W. 5-room modern brick; lot 25x87. $3500
STRODTMAN & STRODTMAN, CE. 8966.

$2750 A very good buy; 5-room brick; toilet and bath; good location. 42xx Margaretta. WInfield 0010.

BEAUMONT HIGH DISTRICT
4610 Natural Bridge, 6-room brick; bath, hardwood floors, hot-water heat; brick garage. Price reduced.
EDW. L. KUHS JEfferson 3500 2831 N. GRAND

OWNER LEAVING TOWN
1519 Newhouse; 4-room brick; modern; $3800; hot-water heat; garage.
STRODTMAN & STRODTMAN, CE. 8966.

NORTH MARKET, 3943—4 rooms, bath, bargain. HAAKE, FO. 3284.

PALM, 40xx—4-5; hot-water heat; hardwood; tile bath; garage. CO. 1719M.

8730 PARTRIDGE
New 5-Room Bungalow
Veronica Park vicinity; must be seen. I. Schmidt Bld. & Contracting. CO. 5716.

PENROSE, 4228—4-room brick cottage, sunroom, bath, furnace; first-class condition. COlfax 5065J.

FOPE, 722—4-room cottage; garage; $1500
HARTWIG-DISCHINGER. FR. 2943.

4133-35-37-39 Sacramento; two 3-room duplex cottages; 3812 Harris and corner lot; offered at big sacrifices.
SCHUMEYER-FLEER, FRanklin 6616.

SPECIAL OFFER 3940 ST. FERDINAND; 4 rooms; brick cottage; bath, furnace, garage; out-of-town owner wants quick sale, and we can sell for $1350. Do not hesitate; you can't lose.
MORESI-NAUMANN-O'NEIL CO. FR. 4242 2700 N. GRAND BL.

WANSTRATH'S BUNGALOWS
New Bungalows—New Prices
OPEN TODAY.
4220 AND 4240 W. SAN FRANCISCO.
NEAR HOLY ROSARY CHURCH.
5 rooms, tile wall kitchen and bath, hardwood floors; air-conditioned complete, 12" stone, 13" brick wall. ALL NEW MATERIAL—No second-hand stone.
GEO. J. WANSTRATH, CE. 2940. 715 Chestnut. EV. 3295 or CO. 0840.

HOLY ROSARY PARISH.
4231 W. San Francisco av.; 5 rooms, strictly modern, tile bath and kitchen, air-conditioned heat, garage; too large for present owner.
GEO. J. WANSTRATH JR., INC. 3500 N. Grand. JE. 1482.

EXTRAORDINARY VALUE
4027 N. Taylor; 5 rooms; furnace heat, bath; inspect this and see us for particulars.
P. J. SLATTERY, REALTORS. CO. 2005

TAYLOR, 3629 N.—8 rooms, modern, garage; good condition; $5000; make offer. WISMANN, 722 Chestnut st. CH. 1231.

HANDSOME BADEN BUNGALOW
1017 Theobald; desirable 5-room matt-brick bungalow; very modern; handsomely landscaped; $5250; near churches, schools; McLaren to 8600 Church rd.; vacant; open Sunday 2 to 5.
WENZLICH REALTORS, CH. 6900.

TWENTY-THIRD, 3934 N.—7-room beautiful bungalow; hot-water heat, bath, hardwood floors; garage.
HARTWIG-DISCHINGER. FR. 2943.

BADEN BUNGALOW
2127 Veronica av.; 5 rooms, furnace; modern; 1-car garage; across from Baden School, near Ebenezer and Mount Carmel churches.
GREULICH, GRAND AND SULLIVAN.

Northwest

Greulich's Bungalows
NEW LOW PRICE
STARTING 10 MORE
8500 block Drury Lane; exceptionally well-built home, in beautiful bungalow district; 5 rooms, tile walls, kitchen and bathroom; air-conditioned; complete and modern; lot 45x185.
ALSO
8620 Mora Lane; 5 rooms, modern, tile bath and kitchen; air-conditioned; priced right.
GREULICH, GRAND AND SULLIVAN.

OPEN FOR INSPECTION
6340 Amelia; new 5-room brick, tile kitchen and bath, air-conditioned, 40-ft. lot, cottage with bath in rear.
6030 Tiska, 5 rooms, modern, garage, street and alley made, convenient to schools and transportation, $3800.
8208 Albin, 4 rooms, brick, modern, lot 100x140 ft., $4750.
6027 North; 5-room brick modern, lot 100x200 ft., 22 fruit trees, lots of trees and shrubs, $5000.
Keeney-Toelle, 5506 Nat. Bridge, MU. 7370

5415 Arlington Ave.
5-room brick bungalow, tile bath, air-conditioned heat, hardwood floors, 2-car garage. Can be seen by appointment. Very attractive price.
STOCK & SON REALTORS EV. 4990 4712 Nat. Bridge

BUNGALOWS AND COTTAGES For Sale

Northwest

NEW BUNGALOW ATTRACTIONS
4322-28 Ravenswood Ave.
4400 NORTH ON JENNINGS ROAD
THEN TWO BLOCKS WEST
Lovely new homes, 5 rooms each; hardwood floors, tile bath, insulated; stairway to attic; copper gutters; street made. School, transportation, $500 down. Terms—5% Interest. OPEN TODAY.
KORTE, 7171½ CHESTNUT, MA. 4258

WHY PAY FOR YOUR LANDLORD'S PROPERTY?
Your monthly rentals will pay for your own home.
5933 ASTRA (NORTHPOINTE)
New 5-room Colonial; unusual design. Open all day Sunday. FO. 4033, CA. 5960.

SMALL DOWN PAYMENT, BALANCE RENT
5754 Maffitt; 5 rooms, modern, $3500.
5730 Maffitt; 3 rooms, modern, $1950.
3431 Abner pl., 4 rooms, modern, $3400.
5385 Cote Brilliante; 5 rooms, mod., $3150
5747 Cote Brilliante; 4 rooms, mod., $3000
5350 Cote Brilliante; 5 rooms, mod., $3000
5748 Cote Brilliante; 6 rooms, mod., $3800
Keeney-Toelle, 5506 Nat. Bridge. MU. 7370.

READ WHY $6250
Buys this 6-room bungalow, 4841 Margaretta. Owner acquired larger home through exchange with builder who needs cash for future operations. Geo. Hasep, 3514 St. Louis. FR. 6033.

OWN A HOME—$200 DOWN
Will start you to buy 2550 Belt; 5 rooms, hardwood floors, baths, furnace; balance like rent. JEfferson 9640.

YOUR RENT COULD BUY THESE BRICK BUNGALOWS.
5240 Maffitt, 4 rooms — —$3750
4946 Lenky, 4 rooms — — — — 3250
4489 Lee, 5 rooms — — — — 3750
4462 Penrose, 5 rooms — — — 4000
A. JAY KUHS CO., Kuhs Bldg.

JUST THINK OF THIS
TREES—SHRUBS—BIRDS
3833 Avondale av., 6700 west on Natural Bridge, then north; 6 nice modern rooms, all A1 condition; 2 large screened porches; lot 60x137; made street; brick garage. PRICE $4850; terms; open 2-5. KORTE, MA. 4258.

$1000 WILL HANDLE 5-room modern bungalow; bath, furnace, garage. Easy terms. Mr. Meyer.
EDW. L. KUHS JEfferson 3500 2831 N. GRAND

COZY HOME—$2750
4728 SAN FRANCISCO—OPEN 2-5.
3 rooms, bath, furnace, garage; become an owner; investigate.
Rengel-Weber, 3539 S. Grand. LA. 9543.

Why Pay Rent All Your Life?
$300 cash, balance $20 mo. & int. will buy 4910 Beacon; 3 rooms, bath, furnace; garage; bargain. Open. CE. 1395.

SEE FOR YOURSELF
Open today new 4-room modern brick, 6350 Laura, $3750; easy terms. WI. 1695.

5-ROOM BRICK, $4200
3015 Abner Pl.; hot-air heat; 2-car garage; in strictly first class condition.
Eiserman & Leonhardt Realty Co., 722 Chestnut st. Main 2660.

3411 Abner Place—$2650
5 rooms, bath, and furnace; modern; $500 down. HERMAN GLICK, 724 Chestnut. CH. 1747.

ACME, 5730—8-room frame; bath, furnace; large lot; must sell. Rumer, FL. 3000.

ARLINGTON, 2525—Nice 5-room frame; small payment; Home Owner's Loan.
MOUND CITY TRUST. CO. 3600.

$250 CASH, $15 PER MONTH
4227 Aubert, 5 rooms, built-in tub, new replastered walls in colors; near Scullin School, park, busses.
BARGAIN, $4500.

5459 Beacon, 5-room brick, will consider trade for flat north.
VOSS BROS. RLTY. CO., MU. 8100.

5 ROOMS, ST. ENGELBERT'S PARISH
4888 Bessie; 4 rooms, sunroom down; 2 rooms, lavatory up. GLICK. MA. 4182.

BUNGALOW—5 rooms, attic, fine large home, St. Engelbert's Parish, 6 years old, $6950. Box N-196, Post-Dis.

BUNGALOW—Modern 5-room brick; 50 feet; side drive, like new; less than $3500; terms. FO. 6545.

BUNGALOW—Modern 5-room brick, 4661 Korte av. CO. 0322J.

BRAND-NEW BUNGALOW
OPPOSITE PENROSE PARK
5 nice rooms; very modern; modest price; terms. 4897 Calvin av. Open.
KORTE, MA. 4258, 7171½ CHESTNUT

5-ROOM SACRIFICE
4851 Carter; caulked, weather stripped; copper spouts and screens; sun porch; tip top shape throughout; open Sunday 1 to 5.
C. BURGHOFF REALTY CO., CO. 3452.

$5000 BUNGALOW BUYERS
By all means see 4847 Carter; 5 delightful rooms; Catholic, public schools handy. FOSKIN, 3514 St. Louis. FR. 5033.

CARTER, 4859—Practically new 5-room bungalow; perfect condition; formerly sold for $8500; sacrifice price; open. Owner, FA. 5226.

5452 CLAXTON
5 large rooms and sunroom; stone foundation; hot-water heat; 2-car garage; restricted neighborhood. Price right.
Carl G. Stifel Realty MU. 7171

$4950 On Claxton; beautiful, modern 5-room brick; garage; rock foundation; very good neighborhood. MU. 0419.

CLAXTON, 4527—4-room brick cottage; bath, furnace; garage; very clean; open. CA. 7433W. MA. 4182.

CLAXTON, 5337—5 rooms, modern, hot-air heat, garage; $3500; $200 down.

4950-52 Cote Brilliante
4 rooms and sunroom; strictly modern double flat; 4-car garage; real buy.
JOHN H. PUESER, FArkview 3390.

OPEN—MUST SELL—OPEN.
5360 Cote Brilliante; 5 rooms; brick; bath; hot-water heat; garage. FA. 0922J.

COTTAGE—6 rooms, furnace, garage; $2500; $250 cash. FO. 6545.

A MATT BRICK BUNGALOW, 4339 Darby, in city; 5 rooms, tile-floor bath, hardwood floors; 2-car garage, side drive; all newly decorated and painted; small down payment. Open 2 to 5 today. A. K. FEINBERG, 2914 N. Union. EV. 4900.

DAVIDSON, 4571 — 1½-story frame; 5 rooms, pantry, bath, gas; lot 50x121; $3000. SAUM, 625 Chestnut.

5904 DRESSELL
New 5 rooms; tile bath and kitchen, air-conditioned heat, rathskeller, 10% cash down; new FHA terms. Buy trade.
HORN R. E. CO., 4687 Pope. CO. 6116.

UNBELIEVABLE—AMAZING.
$5950 buys these new, beautiful 5-room bungalows at 5935-45 Drury lane; North Pointe's most sensational value.
FOSKIN, 3514 St. Louis. FR. 5033.

BEAUTIFUL NEW HOME
5 SOLD—ONLY 1 LEFT—OPEN 2-5
4500 Dryden av., at Steinlage dr.; 5 rooms, attic, modern, superior construction and material; side drive, garage; price $6600; financed; terms. Open 2-5.
KORTE, 7171½ CHESTNUT MA. 4258

DRYDEN, 4101—New 5 rooms, bargain; open 2 to 6. CAbany 5800.

SEE TODAY
4535 Durant; new bungalow just completed; 5 rooms, usable second floor; price reasonable.
5039 DURANT; 6-room bungalow; 2-car garage; strictly modern; excellent condition.
HAROLD C. SIMON CO., CO. 4703.

DURANT, 45xx—5 rooms, bath, furnace, electric, garage; must be sold to close estate. Mr. Giles, FO. 4233.

EASTON-TAYLOR TRUST, 4015 DELMAR
A COZY BUNGALOW.
4902 Emerson; 5 large rooms; price and terms will please the man with moderate income.
FOSKIN, 3514 St. Louis. FR. 5033.

FINE HOME—LOW PRICE
5937 Era ave. (North Pointe), new 5-room brick, ultra modern, floored attic; 2 blocks new Peter Henge School. OPEN TODAY, 1 to 5 P. M.
EDW. L. KUHS JEfferson 3500 2831 N. GRAND

NORTH POINTE
5943-55 Era; just completed; 5 rooms, modern, new, FHA terms. Open.
HORN R. E., 4687 Pope. CO. 6116.

OPEN FOR INSPECTION
2402 N. Euclid, at Wabada; 6 rooms, hot-water heat, sunroom; may trade.
HAAKE, FOrest 2284.

STOP! LOOK! HASTEN!
To 4730 Harlin; has nice living room, 2 bedrooms. It's a dandy home, in nice surroundings, for only $5950.
FOSKIN, 3514 St. Louis. FR. 5033.

BUNGALOWS AND COTTAGES For Sale

Northwest

5824-28-32 FERRIS
New 5-room bungalows, tile baths and kitchens, rathskeller, air conditioned heat, 10 per cent cash, new F. H. A. terms; open.
HORN R. E., 4687 Pope. CO. 6116.

5738 FLOY AVENUE
Modern; 5 rooms; matt brick, hardwood floors, tile bath, side drive, garage.
F. J. SLATTERY, REALTORS. CO. 2005

FLOY, 5596-98—Brand-new five rooms; modern; priced low; small down payment, balance like rent; open. MU. 3591.

FINE HOME BARGAIN
4930 Geraldine; 6 rooms and sun room, perfect condition; attractive price. See it today; open 2 to 5.
E. W. FRANGE & CO., FR. 4262.

8614 GOODFELLOW
Hot-Weather Location
Six rooms, bath, furnace, hardwood floors; double garage; lot 45x170; price $4800; open today; prime condition.
ELSPERMAN & LEONHARDT. MA. 2660

LIQUIDATION.
$4150.
5635 Goodfellow, 6-room, 1-floor brick bungalow; comparatively new; needs some painting and decorating. Take advantage of this bank liquidation.
HOLLY HILLS REALTORS, RI. 7117.

5542 Greer Ave., $3500
A dandy 4-room cottage, in strictly first-class condition; lot 26x120'6"; garage, convenient to schools, churches, bus line, etc.
ELSPERMAN & LEONHARDT RLTY. CO. 722 Chestnut Main 2660

SEE THIS WELL-BUILT HOME
4634 Greer, 5-room brick, all modern; 2-car garage; nice lot. Trees and shrubbery. Low price. Terms.
EDW. L. KUHS JEfferson 3500 2831 N. GRAND

GREER, 4661—Out-of-town owner; very clean; 4-room brick, furnace, tile bath; for $3250. MAin 4182.

WEST WALNUT PARK.
5470 Hamilton, 4-room frame, bath, furnace, full sized basement; garage; 50-ft. lot; several fruit trees; owner will show; must sell.
HORN R. E., 4687 Pope. CO. 6116.

5314 HAMILTON AV. ONLY $2150
4-room frame; practically new. Bath, furnace; 10% down. Real buy.
FELBERBAUM, 722 Chestnut. CE. 1334

5738 HELEN
NEAR FLORISSANT
5-room, choice home; large lot; all in prime condition; price $3500; card to admit. Call MA. 2660.

HIGHLAND, 6508—5 rooms; nice condition; sacrifice, $2050, $200 down. Owner, CO. 4433W.

HODIAMONT, 5300—Elegant 4 large rooms (or completely furnished) adults. Call Sunday or MU. 4933 evenings 7-8.

JUST LIKE NEW
BEST BUY ST. ENGELBERT PARISH
4446 Kenneth pl., at 4500 Bircher bl.; 5 beautiful modern rooms; price $4950; long, easy terms; very nice.
KORTE, 7171½ CHESTNUT MA. 4258

KINGSHIGHWAY, 53xx N.—Call owner, EV. 8948.

MUST SELL OR TRADE.
4646 Kossuth; 5 rooms, tile bath, etc.; trade for flat or cottage.
EDW. KEHLENBRINCK RLTY. FR. 4040.

BEST OFFER BUYS
4046 LEARY—$3250
Modern 4-room bungalow; lot 50x130.
A. JAY KUHS CO.

LEE, 5827—5-room bungalow; furnace, bath, hardwood floors; garage.
HARTWIG-DISCHINGER. FR. 2943.

SAVE NOW
6169 Laura, 5-room brick, large living room, tile bath and kitchen, screened porch, garage; very conveniently located; streets made; the price will surprise you. Terms. Open all day.

LOTUS, 5741—5-room brick, hot-water heat, bath; rent $37; price reduced to $3150, $250 cash, $25 monthly.
HILMER-DUTTON, JE. 7460.

6166 LUCILLE.
6-room brick, tile bath, furnace, hardwood floors, lot 45x130.
HILMER-DUTTON, JE. 7460.

2811 LYNDHURST AVE.
Just north of St. Charles rd.; fine 5-room bungalow; bath, furnace, hardwood floors, 2 garages; chicken house, fruit trees; lot 100x165; all fenced in; real bargain at $4500.
O. J. McCAWLEY R. CO., MAin 2813.

McLAREN-RIVERVIEW DISTRICT
6 ROOMS; MODERN; NICE LOT
An $8750 value, sacrificing for $7350. Must sell. Box K-56, Post-Dispatch.

OPEN 2 TO 5 P. M.
5255 Maffitt; 4-room brick cottage; hot-water heat, hardwood floors, sunroom; garage; only $3950.
HARTWIG-DISCHINGER. FR. 2943.

MAFFITT, 5214—Modern 5 rooms, sunrooms; steam heat; $5500.
NORTH ST. LOUIS TRUST CO.

MAFFITT PL., 4945—6 rooms, sunroom, modern, garage, $7500; make offer.
WISSMATH, 722 Chestnut st. CH. 1231.

MARGARETTA, 4851—6-room modern bungalow; furnace, hardwood floors; garage; may trade for 5-room bungalow; in county, north.
HARTWIG-DISCHINGER. FR. 2943.

MARCUS, 4434—St. Engelbert Parish; new; for small family; open 2 to 5; 5 per cent interest, $4950. EV. 1277.

MIMIKA, 5936—5 rooms, glazed brick basement; 2 real fireplaces, etc.; owner.

PAMPLIN, 5621—4-room modern brick bungalow.
STRODTMAN & STRODTMAN, CE. 8966.

BUY A NEW HOME
9650 Partridge at McLaran, 5 delightful rooms and attic. All latest features, including air conditioning. Open 2 to 5 for your inspection.
E. W. FRANGE & CO., FR. 4262.

4605 FENROSE.
Brand-new 5-room brick; tile bath and kitchen; hardwood floors, hot-water heat; 40-foot lot; garage. Open Sunday p. m.
HILMER-DUTTON, JE. 7460.

A REAL BUY
PHILBROOK, 3912—Brick bungalow, 5 rooms and sunroom, bath, furnace, garage; lot 40 ft. front; builder's cash out. Terms.
KNICKMEYER-FLEER, FRanklin 6616

OUTSTANDING BARGAIN
5402 Flower, dandy 6-room; tile bath, hardwood floors, furnace; handy to schools, churches and bus line.
EDW. L. KUHS JEfferson 3500 2831 N. GRAND

TRADE FOR SMALL FARM
5438 Queens; 6-room modern; consider a small cottage or 5 or 6 acre farm.
EDW. KEHLENBRINCK RLTY., FR. 4040.

RESIDENCE—4-room, toilet, bath, furnace; lot 77x125; on Alcott, lots of flowers, fruit and grapes; ideal home. EV. 8093.

OPEN FOR INSPECTION TODAY
RIVERVIEW, 8714—Modern 5-room brick bungalow, tile kitchen and bath; shower; gas-fired automatic heat; garage; insulated; weatherstripped, storm sash; beautiful shrubbery; ready to move in. Open today.
KNICKMEYER-FLEER, FRanklin 6616.

RUSKIN—6 rooms; best condition.
MOUND CITY TRUST. CO. 3600.

4637 SACRAMENTO, $150 CASH.
Nice white frame house; 3 large rooms, new bath, steam heat; fine condition; vacant; only $2450; $15 monthly. CH. 8500.

100 PER CENT UNION BUILT
5927 Saloma, new 5-room bungalow, tile bath and kitchen; air-conditioned heat; rathskeller; double garage; owner.

4816 SAN FRANCISCO
4-ROOM brick bungalow, tile bath, tile roof; hardwood floors, garage; vacant; open for inspection.
KNICKMEYER-FLEER, FRanklin 6616

4711 SAN FRANCISCO.
4-room brick cottage, furnace, bath, 2-car frame garage; price reasonable.
HAROLD C. SIMON & CO. CO. 4703.

SAN FRANCISCO, 5160—4 rooms, bath; nice yard; $1750; easy terms.

JUDGE FOR YOURSELF
Price $3650—$500 Down
SIXTY-SEVENTH ST., 2136—4 rooms, furnace, hardwood floors. Tile bath. Garage. Open. Ev. 4990.

BUILDER WANTS ACTION
6118 Stratford; new 5-room brick, tiled kitchen and bath; open for inspection.
LUND RLTY., 3014 Union, EV. 7067.

$3250 BUYS THIS HOME
4920 Thekla, 1 block east of N. Kingshighway; 4 rooms and sun porch, bath, furnace; 2-car garage. See this today. Terms.
EDW. L. KUHS JEfferson 3500 2831 N. GRAND

BUNGALOWS AND COTTAGES For Sale

Northwest

SEE THIS BUNGALOW.
4924 Theiss, 5-room modern brick bungalow; priced to sell.
STRODTMAN & STRODTMAN, CE. 8966.

HOME AND INCOME
4947 Theodore, 7 rooms, one floor, modern bungalow; rents $33, and owner.
Keeney-Toelle, 5506 Nat. Bridge. MU. 7370

WALNUT PARK—5 rooms, new condition, $5500; may trade for 3 or 4 rooms, northwest or county.
Keeney-Toelle, 5506 Nat. Bridge, MU. 7370.

WALTON PL., 3038—5 rooms, breakfast room; consider 3-3 flat; open. HAAKE, FOrest 2284.

2 DANDY MODERN BUNGALOWS
6348 Windham and 6328 Woodland av., 2 blocks to bus, Lillian and Goodfellow. Can give you a real bargain. MA. 4537.

4752 WREN—$?
Ask $4500; 4-room brick; a real buy.
CHAUNCEY P. HEATH CO. GA. 3184.

WREN, 5322—Modern 6-room brick; consider small flat. HAAKE, FO. 2284.

BUNGALOW—Modern brick, 5 rooms, bath, stoker, heated garage; corner lot; tile kitchen; $3950; owner, EV. 2219.

BUNGALOW—New, 5 rooms; well built, tile kitchen, bath, air-conditioned, large attic. 7039 Minalka.

HAVE 5-room brick bungalow; modern; near city limits, ¼ block from Natural Bridge rd.; at a sacrifice price. Box K-6, Post-Dispatch.

HAVE big bargains in 5 and 6 room bungalows in Pine Lawn; easy terms. Box O-171, Post-Dispatch.

5-ROOM BRICK RESIDENCE—Slate roof, hot-water heat; lot 50x200; 4518 San Francisco; price $4800. A. E. FEINBERG, 2914 N. Union. EV. 4900.

WHAT are last year's rent receipts worth? $32 month including interest and taxes on 5-room modern brick bungalow; 3-car garage. Price only $3500. $400 cash. Box W-86, Post-Dispatch.

South

Rent Money Will Buy
(SMALL CASH—
BALANCE LIKE RENT)
THESE HOMES ALL HAVE HAVE BATH AND FURNACE
5705 DEVONSHIRE, 4 ROOMS, $4250
3484 DUNNICA, 5 ROOMS — 3750
4405 ELLENWOOD, 4 ROOMS 3900
4156 FEDERER, 5 ROOMS — 3500
4432 GRACE, 5 ROOMS — — 5250
5833 LANSDOWNE, 4 ROOMS 3750
4439 MARDEL, 5 ROOMS — 3750
4044 MERAMEC, 3 ROOMS — 3500
6131 NEWPORT, 4 ROOMS — 4650
3712 OSCEOLA, 5 ROOMS — 5500
4127 QUINCY, 5 ROOMS — — 4950
4745 ROSA, 4 ROOMS — — 3500
6004 WANDA, 4 ROOMS — — 4500
SUBJECT TO REASONABLE OFFER.
"SEE US."
BRINKOP 3621 S. GRAND Lac. 3040

OPPORTUNITY
OF A LIFETIME
Buy a Home Owned by Federal
HOME OWNERS LOAN CORP.
Unusually low down payment and monthly payments like rent. We are approved sales agents—come in for complete list of properties.
O'ROURKE RI. 4310 5471 GRAVOIS

LOOK! YOUR MONEY BUYS
5336 Loughborough, 5 rooms; want offer.
39xx Keokuk, 5 rooms, like new; $5150.
54xx Finkman, 5 rooms; at a bargain.
49xx Tyrolean, 5 rooms; convenient; $5350
4414 Taft, 7 rooms; wonderful buy.
35xx Giles, 5-room bungalow; cheap.
60xx Wanda, 5-room bungalow; $4750.
53xx Delor, 5 rooms, tile walls; $4300.
67xx Smiley, 5 rooms, 50x200; cheap.
4971 Robert, 5-room new bungalow.
4920 Nagel, 4 rooms; very fine.
52xx Neosho, 6 rooms, 40x150 lot; $5800.
Riv. 4898. JOLLY, 5629 Gravois.

NEW BUNGALOWS
5014-5022 STEFFENS—SOLD
NOW 5018-23 ALEXANDER
ULTRA MODERN
5 Rooms—Screen Porch
Construction—Best Money Can Buy
MICHELSON RLTY. CO., 320 Chestnut

3 LARGE ROOMS NEW FURNACE NEW BATH $2450
3317 Illinois (at Utah); has brand-new furnace; all new plumbing, new concrete basement; new electric fixtures, newly decorated throughout.
It can't last long at this price. Open.
STANLEY EPSTEIN & ASSOCIATES
CEntral 4801 822 Chestnut

DO YOU WANT a good flat in South St. Louis at a real low price? See 4041A Flora pl., 5 and 5 rooms; 3660 Connecticut, 5 and 6 rooms; 3945-47 Wyoming, a 4-family of 4 rooms; 3706 Iowa, 5 and 3 rooms; 3109 Magnolia, 3 and 3 rooms. Let us show you the flats. Prices low. Call LA. 8575, DICKMANN.

BRICK COTTAGE, $4000
5 nice rooms, Holland furnace; fine condition; near Gravois. 43xx Wilcox
O'ROURKE Riv. 4310 5471 GRAVOIS

TO INCREASE YOUR MONEY'S WORTH
3 HORTUS COURT—OPEN TODAY
(W. of 4145 Magnolia); owners have completely redecorated; beautiful; 6 rooms; all modern; investigate now.
Rengel-Weber, 3539 S. Grand, LA. 9543

$100 DOWN, balance terms, buys 509 W. Hurck, 3-room brick cottage. Also 7128 Colorado, $100 down, balance terms, buys 4-room brick and frame, $1200. 5122 Virginia. 5123 Virginia.

MUST SELL—REDUCED PRICE
4-room brick bungalow, 41xx Flinmore. Near school and church.
O'ROURKE Riv. 4310 5471 GRAVOIS

4-ROOM BARGAIN
$500 will handle; 3532 S. Spring; hardwood floors, bath, furnace, garage; open.
FRANCIS. Riv. 4300.

COTTAGE BARGAIN—ONLY $3500
Beautiful brick cottage on South Side; newly decorated; hardwood floors, furnace; garage; nice yard; must sell at once; small down payment, balance like rent. Box K-65, Post-Dispatch.

CASH UP ON TRADE—INVESTIGATE
5-room brick; modern; real buy.
RENGEL-WEBER, 3539 S. Grand. LA.9543

BUY A BILT RITE BUNGALOW NOW AND MAKE A PROFIT AFTER 2 YEARS. SEE 6151 ADKINS, WEST OF WOERNER SCHOOL IN HOLLY HILLS.

ALABAMA, 5231—$3250; yes, believe it or not, $3250 takes this 4-room cottage with furnace, bath and fine yard. Buy it and move in. Lot 41x140 ft.
DICKMANN 804 Chestnut MA. 4111

4723 ALASKA
5-room brick cottage; bath, furnace; 1-car garage; good condition; priced right. Call A. J. MEYER & CO. FR. 5322.

ALFRED, 5325—6-room frame; bath, furnace; 2-car garage; near school and street car.
OSTERKAMP 5421 Gravois RI. 2542

NEW BEAUTIFUL BUNGALOW
2611 Alfred; 5 nice rooms, brick. OPEN daily 2 to 5 P. M.

ALASKA, 7405 — 5-room dandy cottage, bath; garage; newly decorated in and out; $3250, $250 down. Owner, RI. 7611

BATES, 1012—Buy this attractive bungalow at a low price, or trade your cottage for it; six rooms, sunroom, sleeping porch, hardwood, hot-air heat, tile roof. We are positive you will like it if you see it.
DICKMANN 804 Chestnut MA. 4111

BUNGALOWS AND COTTAGES For Sale

South

ALEXANDER, 5034—Well-built 4 rooms, modern; easy terms. RI. 3016.

5 ROOMS $2850
4126 BEETHOVEN
Hot-water heat, hardwood floors, bath, all newly decorated; easy terms; open.
FRANCIS. Riv. 4300.

308 BELLERIVE
6 rooms on 1 floor; sun porch, tile bath, double garage, hot-water heat, oil burner, lot 30x124; price $4750. Stephen Baum, 625 Chestnut.

BELLERIVE, 3650—5 large rooms and sunroom; tile bath, lavatory. This is a substantial Holly Hills home that can be bought right.
HOLLY HILLS REALTORS, RI. 7117.

BELLERIVE, 3631—Modern home, fronting on a park, 5 rooms, sunroom, hot-water heat, bath and toilet on 2d floor, toilet on 1st, owner has ordered it sold; make your offer.
CORDES, 1926 S. 12TH. CH. 9763.

REVO MILL DISTRICT — Brick 4-room bungalow; leaving city; $3950. LA.7440.

BUNGALOW OPPORTUNITY.
Modern 4-room brick; 2-car garage. See 3953 Blaine; priced right; easy terms.
BRADLEY & QUINETTE, CH. 6528.

$3900 CASH BUYS
4609-11 S. Broadway, new 2-family bungalow; 3-3 rooms; hot-water heat, furnace.
MULLIN-WALTERS REALTY CO., INC.

BUNGALOW—4-room frame, bath, furnace (Weerner School), $3500. Riv. 4898.

NEAR HOLLY HILLS
3807 BURGEN
5-room brick bungalow, only 3 yrs. old, for $5500. OPEN TODAY.
O'ROURKE RI. 4310 5471 GRAVOIS

FRAME BUNGALOW—Only $2750; 4135 Burgen; modern 4 rooms, bath.

3-ROOM BRICK With Bath Hardwood Floors $2650
3129 California (corner of Juniata); has just been reconditioned throughout; open; one inspection will prove to you what a bargain this is.
STANLEY EPSTEIN & ASSOCIATES
822 Chestnut CE. 4801

6054 CARLSBAD
2 blocks east of 5800 Gravois; beautiful, cheerful, new modern brick bungalow; all the new improvements including air-conditioned heat, tile walls, Venetian blinds, etc.; all street improvements in and paid for; in a nice location; open for inspection.
MARTIN-SHORT & CO., 6209 Gravois. Riverside 3322.

3336 S. Compton now ready for sale! Hardwood floors, Hot-water heat. Open. Harry Newman, Inc., 4301 S. Kingshighway

CONCORDIA, 4138—Cottage, 4 rooms, bath, furnace, $2250, terms. FR. 4569.

CONNECTICUT, 43xx—5-room frame; bath, furnace; garage; $1950, with $200 cash down, balance like rent. Riverside 2600.

CONNECTICUT, 3971—6-room, very nice, price reduced. Riv. 4898.

5 ROOMS, 3943 DELOR
Hardwood floors, bath, furnace, garage; offer wanted. FRANCIS, Riv. 4300.

DELOR, 4246—5 rooms, St. John's parish; all improvements in; very convenient location. Low price. RI. 3010.

IN HOLLY HILLS
3804 Dover pl.; 5 rooms on 1 floor; vitrolite kitchen and bath; large lot; a real bargain; take advantage of this opportunity; open today.
HOLLY HILLS REALTORS. RI. 7117.

5154 DRESDEN—$5700
Modern 4-room frame; bath, furnace.
BRINKOP, LA. 3940.

WISE BUYERS ARE BUYING "BILT-RITE BUNGALOWS." SEE 6151 ADKINS, WEST OF WOERNER SCHOOL IN HOLLY HILLS.

OWNER WANTS OFFER
3912 Eller st.; 6-room modern bungalow; tile bath and kitchen. Bargain price.
ANDERSON-STOCKE-BUERMANN, 3612 Gravois LA. 6969

ELLENWOOD, 4438—5 rooms, bath, furnace, sun porch, winter sash; excellent condition; priced right. Call Mr. Hartmann, A. J. MEYER & CO. FR. 5322.

EUGENE, 73xx — Near Carondelet Park; dandy 4 and sunroom cottage; bath, furnace. Price, $4350, terms.
JOHNSON 4540 GRAVOIS RI. 2600

5 SOLD—2 LEFT
NEW BUNGALOWS
4132-36 FAIRVIEW
BRINKOP 3621 S. GRAND Lac. 3040

FASSEN, 412—3 rooms, bath, full concrete basement; $2475; low terms; open. RI. 3611. 4055 S. Grand.

FASSEN, 6xx—Large size 5-room cottage, water, heat, $4250. FR. 4569.

FEDERER, 3965—Modern 6 and sunroom, very fine home throughout; 1st-class condition. RI. 3010.

FENDLER, 5019—Bungalow, 4 large rooms, hardwood floors, tile floor bath; double garage; near St. John's Church; leaving city; $3500. LA. 7440.

FILLMORE, 3632—Beautiful bungalow of 7 rooms, tile bath and extra lavatory, complete G-E kitchen; 3-car garage.
Carl G. Stifel Realty FL. 6000

4153 FILLMORE
4 rooms; good condition; near schools and churches; will finance to suit. Open.
BRINKMANN, 4910 GRAVOIS, RI. 3010

FILLMORE, 729—Open today; modern 4-room cottage, by owner. PRos. 5990.

GANNETT, 4410—4-room brick, bath, furnace; real location.
KWENTUS Morganford RI. 1304

OPEN FOR INSPECTION
5409 Grace; modern 5-room brick bungalow; vitrolite kitchen and bath, 4-car garage; suitable for shop; real bu

Get Results • • • To Phone Your Want Ad To the Post-Dispatch Call MAin 1-1-1-1

BUNGALOWS FOR SALE—Southwest

BUILDER SAYS "SELL THEM"

5301 to 5315 Loughborough

4 New Bungalows. In a class by themselves. They're different, distinctive, a departure from the usual and ordinary. 5 rooms with 2d floor for additional rooms. Complete in every detail. Many new features, found only here. The type of construction and arrangement that contributes to better living. The type of home Housing Authorities are advocating.

10% down, balance 90% F. H. A. 20-Year Loan, Open daily for your convenience.

FEDERER REALTY COMPANY
2610 Gravois Ave. PR. 1519

...NGALOWS—5-room bricks, just east of Kingshighway at Goethe, Lady of Sorrows Parish; 10 per cent cash, balance easy to pay; 4836 Gardenville, or 4040. Open for inspection; price $5000. A. JAY KUHS

...NGALOWS — New, 2 bedrooms, bath, living room, kitchen, dinette, can be bought for small down payment, balance like rent if your credit report is good. FL. 6665, 8507 Rosemary.

...NGALOW—Modern, 5 rooms, 1 floor, hardwood floors, garage, 140 ft. front or less. 6455 McCune, owner.

...IPPEWA, 5346—NEW 5-ROOM BUNGALOW ON 80-FOOT HIGHWAY, BARGAIN, $4950. OPEN. Riv. 4898.

Save $800—Investigate
5441 DELOR—OPEN 2-5:30.
...okers 5-room bungalow; worth your while, excellent location.
...Reed-Weber, 3539 S. Grand. LA. 9543.

5317 DELOR
Five Rooms. New.
...ELOR, 65xx—6 ROOMS, 30-FOOT LOT, BATH&KELLER, BEAUTIFUL INTERIOR, ACT QUICK. Riv. 4898.
...ELOR, 5431—New bungalow, five rooms; all conditioned.

NEEDS REPAIRS BUT PRICE IS $1350.
...ar Devonshire, 3 rooms, bath, furnace. Call MAin 4182.

...EVONSHIRE, 5310—5-room brick bungalow; near schools, cars, etc. MUST SACRIFICE. RI. 6083.

...EVONSHIRE, 5036—5-room, very nice, may trade. Riv. 4898.

...435 CASH; 5721 Devonshire; 15-year loan, H O L C. HEATH CO., GA. 3164.

WANT A BARGAIN?
...411 EAST COURT—5-room brick bungalow; tile bath and kitchen; steel joist construction; air conditioned; open 2-5. TICKEL-EARICKSON, 3542 Gravois.

...AST COURT, 6409—NEW BUNGALOW, TILE WALLS; VERY CHEAP. RI. 4898.

SEE 5141 KICHELBERGER
NEW 5-ROOM BUNGALOW
Highest quality—low price. OPEN.
O'ROURKE Riv. 4310
5471 GRAVOIS

...ICHELBERGER, 5172—5 rooms, sunroom, modern, cheap at $5500; inquire Reed-Weber, 3539 S. Grand. LA. 9543.

...2 BRICK COTTAGES, BATH, $3500. ...127 Elizabeth; 3 rooms each. Here's 2 for price of one. Owner in rear. HEATH CO., GA. 3164.

6112-14 EVELINE ST.
1 block south of Manchester, at at Hampton
OPEN FOR INSPECTION
4-room efficiency bungalows, stone foundation, fully insulated; conditioned air heat.
ALL FOR $3350
Small down payment, balance on terms less than rent.
J. M. LEVI & CO.
807 CHESTNUT MAin 2968

...FERN, 3011—6 rooms, hot-water heat; large lot; $2900.
KWENTUS 4731 Morgan Ford **RI. 1304**

HERE'S A BARGAIN
2616 S. FIFTY-NINTH
5-room modern bungalow; want offer; act quickly.
FEDERER 2610 GRAVOIS PR. 1519

EXCLUSIVE LOCATION
...60ETHE, 5712-14—5 OR 6 LARGE ROOMS; 19x19 BRICK GARAGE. BUILDER.

5217 FINKMAN—OPEN 2-5:30.
...ine location; all conveniences; 6 rooms; modern home, for the man with a family; $6300. Inquire Reed-Weber, 3539 S. Grand. LA. 9543.

NO DOWN PAYMENT
PAY LIKE RENT
1835 Hampton; inspect this modern brick bungalow; good condition; nice location; open today and daily.
Kute-Fischer, 2620 Cherokee GR. 4072

...AMPTON, 2614 (between Southwest and Osceola)—New 6-room modern brick. Easy terms. Open.
ARBOTT REALTY CO., CH. 8935.

...AMPTON, 5923—Bungalow, 5, modern; bargain; see this. LA. 7440.

...ANCOCK, 6722—4-room modern bungalow, new furnace, and garage, 37x184, ...ot. 5747 Etzel.

...ANCOCK, 6523—BRAND-NEW 5-ROOM BUNGALOW, MUST SELL TODAY, $5850; OPEN. Riv. 4898.

...ANCOCK, 6537—3 rooms; good condition; lot 35x125; priced low.
TONY HURLEMAN, Realtor. LA. 9092.

...ARTFORD, 6009—5-room bungalow; must be sold. Don't wait for higher prices. Inquire now; you will benefit. Easy to worth while.
Reed-Weber, 3539 S. Grand. LA. 9543.

...IAWATHA AND BRUNO, west of Big Bend; 5 rooms and attic; very modern and desirable; want offer. WYdown 0160

...OFFMAN, 6563 — 5 rooms, brick, hardwood floors, tile bath, 2-car garage; small down payment, long-term monthly payment loan.
HARRY D. McCABE, 801 Chestnut.

...OFFMANN, 6229—5 rooms, 1 floor, complete in every way; stone porch; good location; $4500.
TONY HURLEMAN, Realtor. LA. 9092.

...OFFMAN, 62xx—5 rooms, tile bath, furnace, rathskeller. GR. 1549.

...OLLY HILLS, 5527—4 rooms, sunroom, good condition; sacrifice.

...OLLY HILLS, 5518—Bungalow, 5 tile bath, furnace; bargain. LA. 7440.

...415 CASH; 5631 Holly Hills; 15-year loan, H O L C. HEATH CO., GA. 3164.

5533 ITASKA ST.
Will build this 7-room bungalow on your lot for $7400; see it; open.
FEDERER 2610 GRAVOIS PR. 1519

...ITASKA, 3335—2-family brick, 3 and 3 rooms, bath. Riv. 0881.

...ITASKA, 5506—Matt brick, 7 rooms, double garage $4500.

...INGSHIGHWAY - LOUGHBOROUGH — brick bungalow, 5 rooms, modern; bargain; $4000. RI. 3721R.

...INGSHIGHWAY, 60xx S.—5-ROOM BUNGALOW; BOULEVARD HOME. RI. 4898

...NOX, 2125—4-room modern bungalow; $3250.
ANDERSON-STOCKE-BUERMANN.
3612 Gravois. LAcede 8980.

...ANSDOWNE, 6925—5 rooms, bath, many fruit and shade trees; open. RI. 3611.

TWO NEW HOMES
...719-23 Lindenwood—1 block to Chippewa at Sulphur; new attractive 5-room brick bungalows; open.

REALTOR DOLAN HI. 2610

...LOYD, 6475—5-room modern brick; tile bath, steam heat; garage; tip-top condition; large living room with fireplace.
LACLEDE BOND & MORTGAGE CO.
CHestnut 6912.

...cCUNE, 6564—4-room frame; price $3500; small down payment, easy terms. ...ARRETT, 5114 Hampton. FL. 7650.

NEWEST STYLE
Best floor plan; fine neighborhood.
OPEN 6809 MARDEL
INSPECT SUNDAY
And priced to sell quickly. See today.
O'ROURKE RI. 4310
5471 GRAVOIS

$5750
New 5-room brick, corner lot.
6579 MARDEL

...ARDEL, 5230—5 large rooms; unfinished second floor. RI. 5979.

...ARMADUKE, 6052—Well constructed 6 rooms, 1 block Tower Grove car, bus, school; sacrifice; no agents.

5-ROOM FRAME—$3250
6210 Marmaduke; tile-floor bath; garage; well located; close to schools, stores, transportation; admission by card only.
REALTOR DOLAN HI. 2610

OPEN TODAY
6378 Marmaduke; modern 5 rooms and unfinished attic; hardwood floors; garage; 3 blocks north of Arsenal st. Call Mr. Thomas, A. J. MEYER & CO. PR. 5322.

OPEN! PRICE REDUCED! INSPECT! Marquette, 6329; modern brick bungalow; tile walls, sunroom; a bargain at $5300.
MEHLER 3216 S. Grand **LA. 4000**

...ARQUETTE, 69xx—Private owner to private buyer; no agent; my 4-room modern brick home, moderately priced. Box W-333, Post-Dispatch.

BUNGALOW—BARGAIN
6626 Maurice, 1 block south of Fyler and west of Watson, well-built 5-room brick; tile kitchen and bath; lot 80-foot front; very low price; small cash payment, balance at 5 per cent interest.
HAUER-LUSTKANDL, Realtors, 806 Chestnut. 3535 Watson.

I WANT AN OFFER
5021 Milentz av., 5-room and sunroom bungalow, strictly modern and well built; garage and fine chicken house; owner says to get an offer.
FRANK J. W. MASEK,
GA. 3660. Wainwright Bldg.

...ILENTZ, 54xx—A really nice 5-room bungalow at a low price. LA. 7440.

5712 MURDOCH
New 5-room, tile walls kitchen and bath, unfinished attic with steps, garage, just east of St. Louis Hills, might trade, open all day Sunday. Edw. Walker, Builder. ST. 1994.

...URDOCH, 7719—See, make offer; modern 5-room frame; space 2d floor; 50-ft. lot; garage; basement; terms.
C. A. BELLER, 4105 S. Grand. RI. 3555

...URDOCH, 5507—Bungalow, modern, 5 rooms, attic, screened porch, garage; will finance; priced right; owner.

...URDOCH, 50xx—6-room modern brick; hardwood floors, tile bath. RI. 1304.

$450 CASH; 5514 Murdoch; 15-year loan, H O L C. HEATH CO., GA. 3164.

SEE WHAT $5000 WILL BUY
4986 Neosho; 5 rooms and sleeping porch; all modern; hot-water heat. Inquire, admission by card. Must be seen.
RENGEL-WEBER, 3539 S. Grand. LA. 9543

$625 CASH; 5304 Neosho; 15-year loan, H O L C; tile bath, 5 rooms.
CHAUNCEY P. HEATH CO., GA. 3164.

...EOSHO, 5315—4-room brick; $4000; modern; terms; smaller trade.
C. A. BELLER, 4105 S. Grand. RI. 3555

...EOSHO, 5820 — ST. LOUIS HILLS HOME, LATEST FEATURES, A1 CONDITION, BARGAIN. Riv. 4898.

...EOSHO, 4983 — 5 rooms and sunroom, bath, furnace; lot 44x167. RI. 2601.

...OTTINGHAM, 5605—Beautiful 6-room matt brick bungalow, 2-car garage. Cost original owner $10,500; will sacrifice.
BERGEN-GLICK
607 N. SKINKER. PA. 2700.

RENT MONEY IS SPENT MONEY
USE IT TO BUY 4949 NOTTINGHAM.
6-room modern brick; open 2-5.
TICKEL-EARICKSON, 3542 GRAVOIS.

...OTTINGHAM, 5734—8 rooms, air conditioned; bargain.

ODELL, 6200—Attractive 8-room brick bungalow with 2-car brick garage and convenient to church, school and car; must be sold. Your chance to own a pretty home.
DICKMANN 804 Chestnut MA. 4111

6413 OLEATHA.
Don't fail to see this bargain; new 5-room bungalow; $6500.

REAL BUNGALOW BARGAIN
6310 Pernod, 6-room, 2-car garage, tile kitchen, bath, lavatory, hot-water heat; stoker; low price; quick sale by owner; open for inspection.

...ERNOD, 7059—5-room brick; modern; garage; bargain; private party; healthy section; neighborhood conveniences.

6451 POTOMAC—OPEN
New; 5 beautiful rooms; modern.
NO MONEY DOWN
...eeds buyer; new bungalow builder, monthly payments from responsible party.
PRICED AT $4650

5412 Quincy; large lot; west of Kingshighway bl.

...UINCY, 5342—Bungalow, 5, sunroom; modern; real bargain, LA. 7440.

5608 RHODES.
5-room brick; vitrolite and tile bath, hardwood floors, oil burner; lot 37x135; 2-car garage.
HILMER-DUTTON, JE. 7460.

...HODES, 5530—Modern 5-room bungalow, vitrolite kitchen, bath; bargain.

6 ROOMS—COLONIAL TYPE
NEW BRICK BUNGALOW—OPEN
SEE 5725 ROSA; MAY TRADE.
O'ROURKE RI. 4310
5471 GRAVOIS

ROSA, 5639
New 6-room bungalow; 1-car garage; the best buy in Southampton. See it today. Open from 2-5 p. m. Call
NAHN-HEBEREB REALTY CO. FL. 5600.

OPEN ALL DAY TODAY
5430 Rosa; beautiful 6-room modern up-to-the-minute bungalow. Must sell. Offer wanted. Owner, RI. 3601.

$575 CASH; 5427 Rosa; 15-year loan, H O L C. HEATH CO., GA. 3164.

...OSEMARY, 8527 (At 8600 Gravois)—4-room modern brick; bargain. Trade for small single or cottage, south.
P. W. NESLAGE, RI. 23612.

...CANLAN, 5949 (Near Hampton)—4 rooms; brick siding; modern; good condition; $3350; terms.
TONY HURLEMAN, Realtor, LA. 9092.

OWNER LEAVING CITY
WANTS TO SELL RIGHT NOW
6717 SMILEY AVE.
A real bargain. 6-room modern bungalow; pink of condition; 40-foot lot.
FEDERER 2610 GRAVOIS PR. 1519

...MILEY, 6725—Modern 6-room bungalow; ½ block from 2 schools; large lot; play house in rear. FL. 2105.

5428 SUNSHINE DRIVE
Lovely 4-room bungalow; latest fixtures; owner says sell. Price will surprise you. Don't miss this opportunity. Open Sunday 2-5.
YECKEL-EARICKSON
3542 GRAVOIS, PR. 0175.

5216 THOLOZAN
Beautiful 5-room home in excellent condition. Fully insulated. Awnings. Very low price. Terms.
HARTMANN-HEINRICH. LAc. 2165

4949 Tyrolean; 7-room brick, furnace, bath, hardwood floors, 3-car brick garage.
BRANNER RI. 5330

...YROLEAN, 4919—5 rooms, hot-water heat, slat roof. This home must be sold. Priced right with easy terms. RI. 3010.

...IRGINIA, 4635—2-family brick, 3 and 4 rooms, bath, furnace. Riv. 0881.

BETTER THAN STOCKS AND BONDS
The home of tomorrow is here today.
SEE **5745 Walsh** TODAY
CHARMING 5-ROOM, MODERN HOME
OPEN 2 TO 5:30 P. M.
WELL WORTH AN INSPECTION
Rengel-Weber, 3539 S. Grand, LA. 9543

SEE 5211 WALSH TODAY.
Modern 5-room bungalow, and must be sold; priced low to sell quickly. Open.
Rengel-Weber, 3539 S. Grand. LA. 9543.

...ATSON, 31xx—Modern 5-room 2-story bungalow; tile bath, hot-water heat. GR. 1491.

BUNGALOWS FOR SALE—Southwest

ONLY ONE LIKE IT IN THE CITY



FOR ONLY $4950
COMPLETE NEW 5-ROOM BRICK BUNGALOW
5715 Devonshire
Open 9 A. M. to 7 P. M.
Buy Direct from Builder

SEVEN FINE BUNGALOWS!

CLOSING OUT! $3750.00 EACH
6410-12-16-18-22-24-28 ODELL
Practically new, 4 attractive rooms, brick, hardwood floors, tile bath, furnace, yard, garage. Foreclosed under loans of $4500 each. A real buy for the money.
$300 DOWN
TERMS LIKE RENT
DISPLAY HOME—6418 ODELL OPEN MA. 4182

...INNEBAGO, 6550—5 rooms and bath, $2000, $300 cash.
...818 West Park; 4 rooms, furnace and bath; garage; easy terms. Open.
...01 Wainwright Bl. Schaeffer R. Co. Agts.

6523 WINNEBAGO—5-ROOM BRICK. Well built; tile walls kitchen and bath; hot-water heat. MEYER. PR. 5322.

West

BUY YOUR LOT
Or Bungalow in
PARKHURST
OVERLOOKING FOREST PARK
NEW PARKHURST SUBDIVISION,
6400 WEST
1122 CHILDRESS AVE., 1114
1115 ART HILL PLACE, 1119
5-room bungalows, air-conditioned; tile bath and kitchen, driveways and garage; Colonial design; beautifully built. Open daily 3 to 6.
BOKERN 122 N. 7TH GA. 0108

HI-POINT BUNGALOW
Northeast corner Kuhs pl. and Ethel av.; 5 and sunroom on first floor, large finished room upstairs; $6950. Admission by card only.
FEDERER 2610 GRAVOIS PR. 1519

7 Rooms, Modern—$2950
Newly decorated throughout; looks good; nice large porches, large lot on Chatham. This is a rare bargain, must dispose of; terms. WI. 0010.

BARGAIN HUNTERS
$4450 buys this 6-room 1-floor bungalow; everything you could wish for; tip-top shape. See 4706 Lewis pl. open.
FOSHIN, 3544 St. Louis. FR. 5033.

LOOKING FOR RESPONSIBLE MAN
NO CASH DOWN REQUIRED
To sell 5506 Victor; 5 rooms, bath, furnace; good condition; rent will pay it. Call owner, JE. 9640.

...HEEN, 7530—New 5-room modern bungalow; $5300; your terms. CA. 0854.

7039 BERTHOLD
This modern 5-room bungalow; side drive, 2-car garage; low price; call at once.
HOFFELDER R. E. CO., 4414 Nat. Bridge

OPEN FOR INSPECTION—$3750
1501 Fairmount, southwest corner Dale; dandy 5-room modern bungalow; hardwood floors, hot-water heat; lot 45x140; terms, 10 pct. down, 10 pct. monthly. A real bargain. A. JAY KUHS CO.

...ETHEL, 7017—7 rooms; modern; care of J. R. EBERLE, Realtor. CAbany 0221.

$2250 39xx EVANS—3-room brick cottage; bath, furnace; 2-car garage.
$750 DOWN; IN PERFECT CONDITION
MORRIS AACH CO., INC., 826 Chestnut.

ATTRACTIVE HOME; PRICE $2950
953 LAUREL, AT MAPLE
5 rooms, hardwood floors, furnace, bath; lot 60x150; side drive, garage; new condition; will make terms. CE. 1395.

65xx NASHVILLE
5 rooms, large lot; small down payment; buy direct from owner. PA. 2700.

...UNGALOW—New 5-room modern brick, $3750; must sell; easiest terms. 6743 Lillie, 1 block north Page.

10% Down; E-Z Terms
7018 ROBBINS $2350
5-RM. COTTAGE
(1 block north of Page); bargain; open.
SHAPIRO, 723 CHESTNUT. CE. 1911

...ERA, 1210 (7300 Page)—5-room bungalow; modern; price right.

...ILLA, 6625—3 nice rooms; water, electric, garage; basement; owner. CE. 4636 —

$1450

...EST PARK, 6811—3 blocks south of Clayton; 1 block east of McCausland; practically new 5-room bungalow; will sell cheap for $3750; 10 per cent down, 10 per cent monthly; deal direct with owner; your gain; come out and look it over; open for inspection.
A. JAY KUHS

...EST PARK, 6819—6-room frame; bath, furnace; garage; moderate price.
J. R. EBERLE, Realtor, CAbany 0221.

1024 YALE AVE.
Nice 5-room brick, hardwood floors, furnace, with gas burner; owner non-resident; inspect and see us for price.
B. A. THOMPSON R. CO., PA. 0141.

FLATS, APARTMENTS FOR SALE
WE ARE APPROVED AGENTS FOR
H O L C PROPERTIES
Flats, residences, bungalows in city and county; can be purchased on very easy terms with monthly payments. Avail yourself of the opportunity of purchasing at a low price with a moderate down payment.
MILTENBERGER & SON, Realtors
806 CHESTNUT MAIN 2046

ONLY 10 PER CENT DOWN PAYMENT
3206 N. Newstead, 4 and 7 room brick, baths, furnace; $3500; monthly, $39.60.
2729 St. Vincent, 3 and 3 room brick; baths; garage; $3000; monthly, $32.95.
2819 St. Vincent, 5 and 6 room brick; baths, furnaces; $4250; monthly, $46.85.
4545-47 Swan, 3-room brick; double; bath; only $6000; monthly, $71.97.
3515 Shenandoah, modern, 3-family; garages; only $7500; monthly, $85.13.
KAMP, 12 N. 8th st. CHestnut 8342.

10 PCT. CASH, balance 15 years to pay; modern 4-family flats.
MULLIN-WALTERS REALTY CO., INC.

Central

...WENTY-FIRST, 1460 N.—8-family, $3900
CHAUNCEY P. HEATH CO., GA. 3164.

North

SUPER INCOME
2-family brick flat, 4 and 4 rooms and sunrooms; baths and heat; big lot; 4-car garage; rents $125 month furnished; price $8500; easy terms. 2160 East Warne av.
APEX REALTY CO. MAin 4860.

...ENTON, 2133—Well-built brick flat, 5-6-3 rooms, baths, hot-water heat; 2-car brick garage. Consider trade for 6-room 2-story modern home.
EDW. L. KUHS JEfferson 3500
2831 N. GRAND

INVEST HERE—FINE LOCATION
4646 Carrie av.; 4-4 duplex; modern; good income for the price.
KORTZ, 717½ CHESTNUT, MA. 4258

...ODIER, 2315—3-3 room flat; baths, rear building; 2-room cottage; only $3500; rents $37.50.
HARTWIG-DISCHINGER. FR. 2943.

...ODIER, 2940—5-5 brick, baths, separate furnaces, garage, large lot.
HILMER-DUTTON, JE. 7460.

...ODIER, 2923 — 4-7 rooms, hot-water heat; garage; $5750.
...ISSMATH, 733 Chestnut st. CH. 1331.

FLATS, APARTMENTS, FOR SALE
North

$1000 INVESTED!! YIELDS 20%
Deduct all expenses from income. Shows 20% on $1000 invested.
LARGE RETURNS—GOOD PROFITS
VERY LOW PRICES!
5205-07 HIGHLAND, double flat. Income $1392.
2814-20 N. KINGSHIGHWAY, 4 stores. Income $1470.
4330-32 MARYLAND, double flat. Income 1440.
5310 PERSHING, 12-family apt. Income $5730.
907-09 S. SARAH, double flat. Income $864.
4259-63 N. 20TH, 3 stores, 4 flats. Income $1391.
2945-47 SEMPLE, double flat. Income $1080.
3108-10 N. WHITTIER, double flat. Income $816.
4311-13 N. FLORISSANT, double flat. Income $816.
3620-22 COTTAGE, double flat. Income $600.
1222-24 HODIAMONT, double flat. Income $960.
4001-09 GREER AVE., double flat, Income $1080.
4042-44 RUSSELL, double flat. Income $1200.
LOW PRICES—TRADES
GLICK R. E. CO., MA. 4182

...OUBLE FLAT—4 rooms, modern, garages; good income. 4186A Sacramento.
...OUBLE 3-3 rooms; rents $1140; price $9400. Box E-306, Post-Dispatch.

$5500 WILL BUY!
3131 E. Fair, O'Fallon Park district, modern single flat, hot-water heat.
F. A. SANDER R. E. & INV. CO., INC., 3613 N. Broadway. CE. 8442.

...AIR, 4566—5-6 room flat; hardwood floors, hot-water heat, baths; 2-car garage; brick slate roof; A1 condition.
HARTWIG-DISCHINGER. FR. 2943.

...AIR, 4415—Double, 4 rooms, new, modern; priced right; well constructed.
HAROLD C. SIMON & CO., CO. 4703.

...6 FLATS—3 rooms each; rents $1774; price $8750. Box E-303, Post-Dispatch.

...RAND, 7017—7 rooms; modern; care of J. R. EBERLE, Realtor. CAbany 0221.

$2250 39xx EVANS—3-room brick cottage; bath, furnace; 2-car garage.
$750 DOWN; IN PERFECT CONDITION
MORRIS AACH CO., INC., 826 Chestnut.

...ISSMATH, 732 Chestnut st. CH. 1331.

...REER, 4001-03—Very fine 4-family flat; income $1080; price $6950. Owner, PA. 5226.

...REER, 3847—5-6-room flat; bath, furnace; rents $75.00.
JOHN J. REARDON, INC., 111 N. 10th.

...AVE two outstanding values in single flats, 45xx Clarence (O'Fallon Park District); owners anxious. For detail call
FOSKIN, 3514 St. Louis. FR. 5033.

PRICE JUST REDUCED
3832 Labadie; 4-5 rooms, bath, furnace; may trade for cottage.
EDW. KICHELBERGER RLTY., FR. 4040

...OGAN, 1611—Flat for 3 families, must sell; bargain.

...ABADIE, 4235—5-6 room flat; furnace, baths; brick garage; may trade for 4-family flat.
HARTWIG-DISCHINGER. FR. 2943.

...ABADIE, 4314—Dandy 4-5; hardwood floors, arches, etc.; home and investment.
E. W. KNOBLOCH CO., FR. 4262.

...EXINGTON, 3958—5-6 rooms; all modern conveniences; $7500; terms. COlfax 7100.
NORTH ST. LOUIS TRUST CO.

4-5 SACRIFICE—$2650
3114 N. Newstead; 2 baths, furnaces; double garage.
WENZLICK REALTORS. CH. 6900.

...HEAR, 2023—3-3 room single; bath, furnace, large rooms.
KNICKMEYER-FLEER. FR. 6616.

...'FALLON PARK FLAT—Open 2 to 5 p. m. 2110-12 Fair; 4-5 room flat, sunroom, furnace, baths; garage.
HARTWIG-DISCHINGER. FR. 2943.

ST. LOUIS, 4239-41—4-family, 3-3 rooms; a good buy.
KNICKMEYER-FLEER. FR. 6616.

...ULLIVAN, 3800—4-5 room single; baths, furnace; 2-car garage; excellent condition.
KNICKMEYER-FLEER. FR. 6616.

...ULLIVAN, 3901 — 5-8-room, bath; furnace; rents; sacrifice.
JOHN J. REARDON, INC., 111 N. 10th.

...ULLIVAN, 3905 — Dandy 2-family; 5-6 rooms; make offer.
C. BURGHOFF REALTY CO., CO. 3452.

...WENTIETH, 4319 N.—3-3-room single; 3-car brick garage and shop 25x27½; monthly rental, $43; price, $3500.
LUND RLTY., 3014 Union. EV. 7067.

BECOME INDEPENDENT . . .
$100 DOWN EACH OR
$1400 BUYS 14 PIECES
CLOSE-OUT OPPORTUNITIES
3959 ST. FERDINAND, 4 RMS., $1675
6751 HOFFMAN, 4 ROOMS, $2450.
3511 CASS, 7 ROOMS, $1850.
4834 GREER, 7 ROOMS, $3450.
1240 GRAHAM, 7 ROOMS, $3850.
3417 VISTA, 7 ROOMS, $3950.
2107 ADELAIDE, FLAT, $4950.
6751 ARSENAL, FLAT, $2950.
5372 N. UNION, FLAT, $3250.
4734 NEWBERRY TER., FLAT, $4250
1969 BURD, FLAT, $3950.
4716 HUMMELL, 3 ROOMS, $1675.
5608 HIGHLAND, 5 ROOMS, $2050.
REASONABLE MONTHLY PAYMENTS
MUST BE RESPONSIBLE PARTY.
GLICK R. E. CO., MA. 4182

Northwest

3-3 SINGLE—$4000
Located Walnut Park; bath, furnace, garage; fine condition; good income.
Keeney-Toelle, 5506 Nat. Bridge. MU. 7370

TRULY A BARGAIN
5223 ASHLAND AVE. $7950
6-6 MODERN SINGLE
2 steam plants; 3-car brick garage; cost originally $16,500. A real bargain.
SHAPIRO 723 CHESTNUT ST.
Central 1911-12

...THLONE, 45xx—5 and 5, fine condition. Box E-71, Post-Dispatch.

MODERN HOME AND INCOME
3328 Aubert; 2-family flat, 5-5 rooms; garage; about 9 years old; bargain price; may trade. SACKS R. E., CE. 1395.

...EW 4-4 SINGLE FLAT—$6850; 3016 Bell av.; hardwood floors, tile bath, beautiful building; terms. See this.
A. N. FEINBERG, 2914 N. Union. EV. 4900

BUNGALOWS FOR SALE

Do You Wish Your Own Home?

What Type of House Do You Desire?
What Section of the City Do You Prefer?
How Much Monthly Do You Plan to Pay?

We have over two thousand H O L C houses and bungalows to tell you about. Among this large number we can probably show you just the house you want—at the price you wish to pay. The prices and terms are set by the Home Owners Loan Corporation to encourage you to own your own home.

Phone US Today for Further Information
Ask for Mr. Coakley—MA. 0952

REAL ESTATE MANAGEMENT COMPANY
317 N. 11th St. MA. 0952

Leads in H. O. L. C. Agts. Sales
FOR MONTH OF MARCH, 1938

BUNGALOWS

4124 Toenges, near Carondelet Park; full tiled kitchen and bath, hot-water heat; excellent neighborhood; $53.39 monthly will buy it.

5822 Neosho, St. Louis Hills, 6 rooms on 2 floors, vitrolite bath, hot-water heat, $44.07 per month.

6335 Marquette, 4 and sunroom, in Lindenwood section where plenty of trees abound; only $37.36 per month.

RESIDENCES

1425 Bolf, 7 rooms, hardwood floors, hot-water heat, brick garage; $32.04 per month.

5216 Vernon, 11 rooms, 2 baths, hardwood floors, ideal for small apartments, $56.95 per month.

3509 Lafayette, 6 rooms; lavatory first floor, full bath second; hot-water heat, opposite Reservoir Park, only $39.55 by the month.

Call us for information and list of 1000 Home Owners Loan Properties—
We Are Anxious to Serve You
Contract Sales and Management Brokers Since September, 1936

JOHN P. DOLAN REALTY CO.
6401 MANCHESTER REALTORS HILAND 2610

FLATS, APARTMENTS, FOR SALE
Northwest

1911 CORA, $2250.00
$400 down; single flat of 4-5 rooms with bath and furnace; rent $36 per month; must sell. CH. 1747.

BE WISE, BUY NOW
6634-36 Cote Brilliante, 4-family, 4 rooms; rent $1200 year.
EASTON-TAYLOR TRUST CO.,
4916 Delmar. FOrest 4333.

DOUBLE—4-4, fine shape, 50-ft. front, rent $1620, $12,950, no agents. Box N-192, Post-Dispatch.

...URANT, 5011—5-5 room flat; furnace, hardwood floors; garage.
MARTWIG-DISCHINGER. FR. 2943.

BEAUTIFUL SINGLE—MAY TRADE
4835 Fairfax; 5-6, tile roof, hardwood floors, vitrolite bath, shower, automatic water heaters; garage; interior like new.
EDW. KEHLENBRINCK RLTY. FR. 4040

...ARLIN, 4862—5-6 brick, tile baths, hardwood floors, large lot and garage.
HILMER-DUTTON, JE. 7460.

...LAT—Brick single, 3-3; baths, near schools and transportation; price $2950; terms. Box W-260, Post-Dispatch.

...LAT—4 and 5 rooms, modern; $3400; 3-room bungalow, lot 50x125, $2400; 2 lots 66x159; $550; terms. 7007 Lillian

...REER, 5242 — Beautiful 4-4 single; in new condition; hardwood, tile bath, front and rear porches; vacant; open for inspection 2-4 p. m.; also 5346-5338 Greer. See Mr. Winkler.
MOUND CITY TRUST, CO. 6800.

4608 GREER, $4450.00
Single flat; good condition; brick garage; $600 down. CH. 1747.

— OWNER SAYS SELL —
5904 Highland; 4-5 room single flat; 2-car brick garage. $350 down.
HAAS & ALT 516 WAINWRIGHT BL. 3300

WELLSTON LOOP DISTRICT
1623-25 Hodiamont, corner, 3-3 double; rents $720, price $4500.
McDONALD, 823 Chestnut, MAin 0142.

...ENNERLY, 5812—2-family, 5 rooms each; 2-car brick garage, near schools; long term financing.
LACLEDE BOND & MTG. CO., CH. 6912

...ORTHLAND, 5207—4-5; hot-water heat; offer wanted. HAAKE, FO. 2384.

...UEENS, 53xx—4-4 rooms; modern; price $7600. Box E-30, Post-Dispatch.

ST. LOUIS, 4938—5 and 6 room brick flat recently reconditioned. A sound investment for your money!
DICKMANN 804 Chestnut MAin 4111

...HREVE, 3904—5-6 single; hot-water heat; in dandy condition; $6250.
F. J. SLATTERY, Realtors. CO. 2005.

5046 WABADA
BIG BARGAIN, 5 AND 6 ROOMS, HOT-WATER HEAT, JUST WEST OF KINGSHIGHWAY; SEE THIS WITHOUT FAIL; RENT $105 PER MONTH. "SEE US." BRINKOP, LAc. 3040.

BLESSED SACRAMENT PARISH—5141 Wabada; 4 and 5 room single flat; good condition; price $6000.
A. K. FEINBERG, 2914 Union. EV. 4900.

TWO-FAMILY FLAT—4-5 rooms, modern; 4844 Labadie; $3650. $300 cash. CE. 1395.

$750 cash down buys splendid 5-5 room flat; steam heat, oil burner; 4-car brick garage; $12,500 value for $7250.
EICHENSER, 4033 W. Florissant. CO. 1030

South

...INNESOTA, 4329—3-3, modern.
4685 Louisiana, 4-5 modern; low price.
4221 Oregon, 3-3; bath, furnace; $3200.
4537 S. Compton, 4-5; may trade.
724 Dover, 5-5, modern; low price.
4319 Iowa, 2-3, modern; $5500.
1924 Withnell, 4-4; $4500.
4614 S. Compton, 4-5, modern; $5000.
3331 Pennsylvania, 3-3; lot 48x130; $2750
SERVICE REALTY CO. Open evenings and Sunday, 4055 S. Grand. RI. 3611.

FORECLOSURE BARGAIN
INVESTMENT COMPANY MUST SELL.
Here's your chance to pick up 4-4 brick single. Easy terms. Make an offer.
3150 OHIO — OPEN 2-5.
YECKEL-EARICKSON, 3542 GRAVOIS.

HERE'S A BUY!
2-family brick flat, 5 and 5 rooms, baths, furnaces, 2-car garage; rents $50; price $4500; easy terms; 3841-41A 94. Vincent. APEX REALTY CO. MAin 4860.

PRICE REDUCED FOR QUICK SALE
UNEQUALED VALUE—$7500
Corner 5-6 single flat, one block from Grand, 13-inch walls, copper guttering, hardwood floors, 2-car garage.
GARNETT, 5114 Hampton. FL. 7650.

FOUR-FAMILY FLAT—$3450
Wonderful income; priced low for quick sale; will sell on low terms with small down payment; answer immediately. Box K-64, Post-Dispatch.

INCOME $3160, PRICE $15,000
4-FAMILY IN HOLLY HILLS, A1; JUST WEST OF GRAND. BARGAIN.
ALTMAYER, 3352 S. Grand. FR. 3535.

FOR QUICK SALE
Nice modern 2-family, 4 rooms, sleeping porch each, hardwood floors, tile bath, etc., 2-car brick garage, only $6950; no trade. Owner Box K-50, P.-D.

...DKINS, 47xx—Frame, 3 rooms, bath, furnace, 1st floor, 3 rooms, bath on 2d floor; income $36 per month. Near St. Johns Catholic Church, bargain. RI. 2601.

20xx ALFRED, Opp. Shaw's Garden. 3 separate entrances, brick garage; rent $1572; sacrifice $12,500.
O'ROURKE RI. 4310
5471 GRAVOIS

3725 ARKANSAS AVE.
5-5 single flat, steam heat, 2 garages, $5750. $750 cash down. Call Mr. Benz, PR. 5322.

FLATS, APARTMENTS, FOR SALE
South

FLAT BARGAINS
20% DOWN—5% INT.
4-Family Insurance Company Snaps.
4146-48 De Tonty; 4 families; rents $1200; cut to $8000
3670-81 Folsom; 4 families; rents $1200; 5 rooms $8000
4028-30 Blaine; 4 families; rents $1200; 3 and dinettes $7500
21xx Maury; 4 families; rents $1560; 4 rooms; 4 gar. $9900
1807 S. Newstead at De Tonty; rent $1360 $8900
4455 Castleman; rents $1440; 4 garages $9900
No Trades Considered. No Offers.
CHAUNCEY P. HEATH
818 Chestnut—Realtors—GA. 3164

APARTMENT—Elegant; 12-family, good income, always rented. A BARGAIN, may trade. Box K-49, Post-Dispatch.

PRICE IS LOW
2741 ARMAND
Single 4-5; hot-water heat; easy terms; owner first floor will show.
FEDERER 2610 GRAVOIS PR. 1519

...RSENAL-MORGANFORD—Modern single 3-3; garage; reduced, $5000. LA. 7440.

4030-32 ARSENAL
Modern double, 3 rooms; fine investment.
BRINKOP, 3621 S. Grand, LAc. 2040.

...LAINE, 41xx—Two 3-3 single flats for $6400; rent offers. RI. 4898.

...OTANICAL, 3622-24—5 and 6; brick garage; $500 will handle, or

IMPROVED PROPERTY FOR SALE

Uncle Sam WANTS YOU TO OWN YOUR OWN HOME!



Buy an HOLC Home from JOHN H. ARMBRUSTER & CO.
8854 St. Charles Rock Road

We Are Approved Contract Sales Brokers and Can Sell All HOLC Property in Both City and County.

OPEN FOR INSPECTION SUNDAY

3540 West Place (Beverly Hills), 5-room brick; hot-water heat, garage in basement; corner lot, 66x145

Berkeley ave., modern 7-room brick residence, beautiful lot, approximately 1 acre; stores, schools and transportation 2 blocks. Must be shown by appointment.

2943 Chancer (Overland), nice 2-story frame residence; 6 rooms, bath, furnace; beautiful lot, approximately 2 acres, vineyard and fruit trees. Must be shown by appointment.

3724 Vista (Pine Lawn), 4-room brick; modern conveniences. Can be bought before reconditioning. Very desirable district.

We Have Any Type Home at the Price You Can Afford. The Rent You Would Pay Will Make Your Monthly Payments.

TERMS
as low as 10% cash, balance $7.91 per thousand per month, over 15 years—compare this with other plans. For information call
J. P. Bentley, Winfield 0244

FLATS, APARTMENTS, FOR SALE

Southwest

SOUTHAMPTON DISTRICT
Modern 5-6 single, reasonable; 5040 Devonshire; owner leaving.
ALTMAIER, 3353 S. Grand, FR. 3535.

64xx ARSENAL ST.
4-family flat, 4 rooms and bath, separate furnaces; rent $1320; price $11,000; good investment.
BUTTE R. CO., 705 Chestnut. MA. 1186.

ARSENAL, 5371—Frame duplex, 3-3 rooms; lot 50x182; basement; needs repairs; $2000.
TONY HURLEMAN, Realtor, LA. 9092.

50xx DEVONSHIRE, 3-4 ROOM
Single flat, priced to sell at $5500.
O'ROURKE Riv. 4310
5471 GRAVOIS

FLATS—6711 Hoffman and 6751 Arsenal; two single, modern flats; 4-5 rooms each. Last two. Sacrifice $2950 each, $250 down. MA. 4182.

FLAT—Choice double; Northampton; good renter. RI. 4898.

HOFFMAN, 6263-65—Modern duplex bungalow; 4 rooms and tile bath each side; 2-car garage; rents $55; price $5000.
HARRY D. McCABE R. E. CO., CH. 0453.

LAWN, 3355—Beautiful new 5-8, 2-family flat. Starmdale, Riverside 5979.

49xx MARDEL; ATTRACTIVE, SUBSTANTIAL 2-FAMILY
5 and 5; must sell; opportunity.
SLONIM R. CO., 722 Chestnut, CE. 5563.

MARDEL, 4980-82—Four-family, separate entrances, 4 steam plants; a real buy at $14,000. FL. 1200.

BUNGALOW FLAT
4975-77 Miami; brand-new, beautiful, late featured, 5 rooms and breakfast room, single flat; a perfect bungalow floor plan. A home with an income of $1440 yearly. Must be seen to be appreciated.
HOLLY HILLS REALTORS, RI. 7117.

SOUTHAMPTON SPECIAL
49xx Murdoch, 5-room single flat, steam heat, $8500. FHA financing. BARGAIN. Call today.
O'ROURKE RI. 4310
5471 GRAVOIS

NEW 4-ROOM SINGLE
4956 Potomac; just completed; something entirely different; entrance and stairways are separate; all latest and modern conveniences. Open today.
HOLLY HILLS REALTORS, RI. 7117.

POTOMAC, 50xx—5-8 single, rent $90; near new high school FL. 0683.

WILSON, 5253-55—4-family, 3 rooms, toilet; reasonable. FL. 4030.

West

$1000 INVESTED!! YIELDS 20%
Deduct all expenses from income. Shows 20% on $1000 invested.
LARGE RETURNS—GOOD PROFITS
VERY LOW PRICES!

5205-07 HIGHLAND, double flat. Income 1392.
2814-20 N. KINGSHIGHWAY, 2 stores. Income $1470.
4330-32 MARYLAND, double flat. Income $1440.
5510 PERSHING, 12-family apt. Income $5730.
907-09 S. SARAH, double flat. Income $864.
4259-63 N. 20TH, 3 stores, 4 flats. Income $1391.
2945-47 SEMPLE, double flat. Income $1080.
3108-10 N. WHITTIER, double flat. Income $816.
4311-13 N. FLORISSANT, double flat. Income $816.
3620-22 COTTAGE, double flat. Income $600.
1222-24 RHODIAMONT, double flat. Income $960.
4001-03 GREER AVE., double flat. Income $1080.
4042-44 RUSSELL, double flat. Income $1200.

LOW PRICES—TRADES
GLICK R. E. CO., MA. 4182

4-FAMILY INSURANCE CO.
FLAT BARGAINS
20% Down—No Trades, No Offers.

1234-36 Bell; 4-fam., 5 rooms; rents $1200— —	$6900
5325-27 Ridge; 4-fam., 5-6 rooms; rents $1320— —	$7500
5861-63 Roosevelt; 4 rooms each; rents $1320 — —	$8500
5834-36 Kennerly; 4 rooms; rents $1440 — —	$9000
5029 Theodosia; fine building; rents $1440; cut to—	$9500
5836-38 Kennerly; rents $1440 — — — —	$9000
5568 Wabash; rents $1400 — — — —	$8500
4347 Lacledе; rents $1440 — — — —	$9500

CHAUNCEY P. HEATH
818 Chestnut. Realtors. GA. 3164.

TO SETTLE ESTATE
5925 PAGE AV.
Single flat, containing 5 and 6 rooms, hardwood floors, separate furnaces; price $5000; submit your best offer.
HEMMELMANN-SPACKLER R. E. CO., 7th and Chestnut. MAin 1224.

In Old Town of Clayton
New 4 and 8 family; ultra modern apartment buildings; all leased at reasonable rents; Shaw Park district; excellent transportation to residential district among big oak trees and broad streets; assured long time sound investment. See me for further details, Howard Godwin, 210 S. Bemiston, Clayton.

NOW IS THE TIME!
To invest your money in a substantial single flat; investigate a remarkable buy at
5932 McPHERSON AVE.
5-6 rooms, modern, steam; 2-car garage. Office open Sunday.
HENRY H. HAFFNER R. CO., CA. 2996

HOME AND INCOME
Two family brick flat; 5 and 6 rooms, two sunrooms, hot-water heat; 2-car garage; low price; easy terms. 5136 Cates av.
APEX REALTY, CO., MAin 4860

OFFER WANTED NOW
Sacrificing 4523 Oakland; well-built single; near park.
S. H. STOLTMAN R. E. CO. S
REALTORS
4003 Chouteau Av. NE. 1091

$12,000 FLAT, $5750
6125 Cres; very fine single, 2 rooms, modern; formerly financed up to $7000; $1000 down. MA. 4182.

FLATS, APARTMENTS, FOR SALE

West

12xx Amherst, $6450.00
Double flat of 3-3 rooms with bath and furnace; clear; rents $84 per month; real bargain. HERMAN GLICK, 724 Chestnut. CH. 1747.

AMHERST—Pretty 5-5; well built; steam heat, oil burner; rents $145; carries 5 per cent loan. Box W-280, Post-Dis.

ART HILL, 1043 (6416 west) — Block south of Forest Park; beautiful corner; 4-4 modern 2-family flat; leaving city. BURIAN REALTY CO., 4016 Chouteau.

SINGLE FLAT ONLY $2000
63xx Bartmer; 3-room single; rent $27; card of admission.
MEHLER 3216 S. Grand LA. 4000

APARTMENT—New 12-family; Moorlands; 100 per cent rented; attractive; deal with owner. White Bros., 6-192, Post-Dis.

BEACH, 945-7—Single 5 and 6; separate steam heat, modern; private street; $5750; terms. Wilkie-McLean, GA. 0121.

CABANNE, 5611—Single 5 and 7; all burner; 4 garages. $7450
GROEBL-SENNIGER CO., FO. 3133

CLAYTON, 6526-22—Dandy 4-family flat, 4-4 room, hardwood floors, steam heat, baths, 4-car brick garage.
HARTWIG-DISCHINGER, FR. 2943.

49xx MARDEL; ATTRACTIVE, SUBSTANTIAL 2-FAMILY
5 and 5; must sell; opportunity.
SLONIM R. CO., 722 Chestnut, CE. 5563.

HOME AND INCOME
5000 Enright; 5-6 rooms, two-family flat.
EASTON-TAYLOR TRUST CO., 4915 Delmar. FOrest 4233.

EXTREME BARGAIN
5868 ETZEL AV.
Single flat, sacrifice, 5-6 rooms, separate furnaces, good condition; total rental $60; will submit any reasonable offer.
BOEHMER REAL ESTATE CO.
4 N. 8th CH. 9005

EUCLID, 7xx—See this for $5950; 4-family, 4-5 rooms, bath, furnace; good renter; house in good shape. EV. 1686.

EVANS, 3723—3 and 3; 2 baths; garages, furnace; excellent condition; good investment; $2250; terms.
HENDRICKS, 6228 EASTON; MU. 6200.

1320 Goodfellow $4200
Single 5-6 Rooms
J. M. LEVI & CO. MAIN 2968

GRANVILLE, 1437—3-3-room duplex, $2950, $350 down. T. Gitt, MA. 1858.

HAMILTON TER., 5915—Attractive 5-6-room duplex; E-Z terms. T. Gitt, MA. 1858.

I HAVE a beautiful 3-family apartment, 7 rooms, 2 baths; out-of-town owner will sacrifice. Call at 6330 Northwood, 1st floor. FA. 5470.

WELL BUILT SINGLE FLAT, $5500; 4511-13 McMillan; 5 and 6 rooms, hot-water heat, 2-car garage; good looking; convenient neighborhood.
A. K. FEINBERG, 2914 N. Union, EV. 4900

McPHERSON, 4537—6-family apartment, 4 and sunroom; rent $3000; price $15,750. E. W. Bray, ST. 3316.

McPHERSON, 3973-75 — 4-family, 4-5 rooms, modern; rent $840; $400 cash. Bargain. $20 mo., int. CE. 1395.

MUST SELL—MAKE OFFER
7422-24 Maple av., Maplewood; 4-family flat, 4 rooms each; rents $1200 year.
EASTON-TAYLOR TRUST CO., 4915 Delmar. FOrest 4233.

BUY NOW
5625 Maple av., 4-family flat, 4 rooms, 4 steam heating plants; hardwood floors; financed for 12 years.
EASTON-TAYLOR TRUST CO., 4915 Delmar. FOrest 4233.

RENTS $780—PRICE $5500
CLOSING ESTATE
4325-27 MARYLAND
Separate entrances; 6-7 rooms; lot 34x230; running water in some rooms; stoker; see owner, second floor, today; clear; terms.
JOHN S. BLAKE & BRO., 515 Chestnut.

FORECLOSURE BARGAIN
5883 MINERVA
Modern 4-4 brick single; just completely reconditioned; a fine, safe investment for your savings, plus a good return and a future profit. Open 2-5.
YECKEL-EARICKSON
3542 GRAVOIS. FR. 0175.

NEWBERRY, 4724—Single, 5-6 rooms; modern; want cottage. MA. 4182.

NORFOLK, 4225 — 2-family brick flat; bath. H. Schulte, NE. 2433.

PAGE, 5942—This 5 and 6 room flat has steam heat, hardwood floors, tile bath, garage; everything. Owner will show. See it today.
DICKMANN 804 Chestnut MA. 4111

PAGE, 5587—5-6 rooms, furnaces; oak floors; 2-car garage; rent $60; clear; consider exchange bungalow.
LACLEDE BOND & MTG. CO., CH. 6912

PLYMOUTH, 59xx—Single 5 and 6½ excellent condition. Swan Realty & Building, 6193 Delmar. CA. 0330.

SARAH, 900-14 S.—Row of flats and store; annual rent $3000; priced to sell. H. Schulte, NE. 2433.

INVESTORS ATTENTION!
4806-8 Washington—$6450
4-5-room 4-family flat, all rented, $4750; first deed of trust 5½ per cent; new loan; this is a buy.
MICHELSON REALTY CO., 820 Chestnut.

$2500; SINGLE; 5-5; RENTS $36.
$400 cash, 10-year loan; 1150 Walton.
CHAUNCEY P. HEATH CO., GA. 3164.

$500 DOWN—3-4 single; toilet, bath; on Belt; priced very low, $2750. EV. 8093.

BECOME INDEPENDENT . . .
$100 DOWN EACH OR
$1400 BUYS 14 PIECES
CLOSE-OUT OPPORTUNITIES

3959 ST. FERDINAND, 4 RMS., $1675.
6751 HOFFMAN, 4 ROOMS, $2450.
3511 CASS, 7 ROOMS, $1850.
4834 GREER, 7 ROOMS, $3450.
1240 GRAHAM, 7 ROOMS, $3850.
3417 VISTA, 7 ROOMS, $3950.
2107 ADELAIDE, FLAT, $4950.
6751 ARSENAL, FLAT, $2950.
6272 N. UNION, FLAT, $3250.
4734 NEWBERRY TER., FLAT, $4250
1906 BURD, FLAT, $3950.
4716 HUMMELL, 3 ROOMS, $1675.
5608 HIGHLAND, 5 ROOMS, $3050.
REASONABLE MONTHLY PAYMENTS
MUST BE RESPONSIBLE PARTY.
GLICK R. E. CO., MA. 4182

RESIDENCES FOR SALE

16 PER CENT cash, balance 15 years to pay; we have a number of residences that can be sold on this basis.
MULLIN-WALTERS REALTY CO., INC.

RESIDENCES FOR SALE

HOUSES
We have desirable homes for sale to meet your needs. Call us for information. F. H. A. loans.
STOCK & SON REALTORS EV. 4900 4713 Nat. Bridge

North

PARK HOME
OPEN TODAY
Look at 3204 Harper av.; ¾ block from Fairground Park, convenient to Ball Park, schools, churches, everything. Four rooms and large reception hall on first floor, four rooms and bath on second floor, and greatly reduced—because a few repairs are needed. Dickmann offers opportunity. See this one sure.
DICKMANN 804 Chestnut MA. 4111

2006 HARRIS
9 Rooms, modern. Opposite O'Fallon Park. Lot 50x140. Owner. Open.

BIG INCOME
7-room frame; bath; furnace; 2-car garage; rented furnished; big returns; 4345 Warne av.
APEX REALTY CO. MAin 4860.

EASTER BARGAIN
7-room brick dwelling, bath, hot-water heat; nice lot; 2-car garage; low price; easy terms. 2151 E. Fair av.
APEX REALTY CO., MAin 4860

WHY PAY RENT?
$3650 buys 6-room modern residence, near Fairground Park, with terms.
Keeney-Teelie, 5506 Nat. Bridge. MU. 7376.

DODIER, 2239—10-room residence, 2 baths, hot-water heat, rathskeller, lots of special features, 4-car drive garage, must be seen to be appreciated.
HARTWIG-DISCHINGER, FR. 2943.

DODIER, 2829—9 rooms; splendid location; bargain. Wm. Warren, Title Guaranty Bldg.

7 ROOMS, MODERN
PERFECT CONDITION $4450
2-CAR GARAGE
4025 GREER
This lovely home has just been reconditioned throughout; 4 bedrooms, hardwood floors; many fine features. Open. Terms.
FRANK A. GILBERT REALTY CO.
834 Chestnut GArfield 3993

10 ROOMS, $3950, $350 CASH
4429 Greer, modern house, hardwood floors, 2 bathrooms, double garage, oil burner, vacant. See this bargain. COlfax 6608.

HOLLY, 4443—Beautiful 8-room residence, slate roof, vitrolite bath, hot-water heat, oil burner, A1 condition.
HARTWIG-DISCHINGER, FR. 2943.

LEXINGTON, 4129—5 rooms, bath, hot-water heat.
EDW. L. BAKEWELL, CH. 5555.

LINTON, 2142—Frame, 3 rooms, bath first floor; room and attic second floor; garage; good condition; convenient to churches, schools, shopping district, transportation; $1750. GR. 7711.

LOOKAWAY DR., 10289 — Unusual bargain for a quick sale; contains 5 bedrooms, 2 baths.
ARTHUR GOLDMAN REALTY CO., 1220 Chemical Bldg. CHestnut 6350.

LOOKAWAY DR., 10201 — Beautiful artistic Riverview home, cost $32,000 5 years ago; will take $18,000; owner.

NORTH MARKET, 3643—$350 cash, 15-year loan, H O L C. HEATH CO., GArfield 6164. Only $2500.

SALISBURY, 919—6-room brick, bath, $1150, $75 down and $395 in decorating work as down payment. RE. 4362.

SULLIVAN, 1402 — 7-room brick, bath, furnace; corner lot with 5-car brick garage. Here is a big bargain. Open Sunday, 2 to 5.
HILMER-DUTTON, JE. 7460.

TAYLOR, 1518 N.—Quick sale wanted to close estate; 6 and 3 room frame on 50 ft. lot; make offer. HI. 1567.

UNION, 5357—4 rooms, bath and furnace down, 3 rooms and bath up rented for $20 month; lot 50x117.
LUND REALTY, 3014 Union. EV. 7067.

9810 VALLEY DRIVE
Overlooking the Mississippi River; beautiful 8 rooms and sunroom; oil burner, tile bath; lot 210x200. See us for full particulars. Valley Drive is 9700 north off of Riverview drive.
HOTFELDER R. E. CO., 4414 Nat. Bridge.

Northwest

New, 3 Bedrooms $7000
Beautiful Northwoods
Twenty Minutes From Broadway
Treat yourself to a big surprise! Drive out to 6921 Natural Bridge. Turn into this beautiful subdivision; a forest of giant oaks and evergreens. We offer six choice homes, modern to the last word; attached garage, of course. Built according to F. H. A. specifications; 50-foot lots.
REDER AVE., ONE BLOCK NORTH OF NATURAL BRIDGE
Carl G. Stifel Realty CA. 6000

PRICED TO SELL
58xx Cote Brilliante; $3500 will buy this 7-room brick residence. H. Schulte, NE. 2433.

CUPPLES PL., 4711—Lucky number, and you're lucky to be able to buy this 8-room brick at the unbelievable price. Owner will show.
DICKMANN 804 Chestnut MA. 4111

CUPPLES PL., 4757—7 rooms; bath, furnace; 2-car garage. JEfferson 3975.

IT'S AMAZING
2829 Euclid; 9-room brick residence; slate roof; hardwood floors, bath, furn.; garage; good condition. $3500
STRODTMAN & STRODTMAN, CE. 5066.

6-ROOM BRICK, $5500
4644 Lacledе, bath, furnace, double garage; lot 75x148; good terms.
Keeney-Teelie, 5506 Nat. Bridge. MU. 7376

RESIDENCES FOR SALE

Northwest

HIGHLAND, 5109—6 rooms, bath, large lot; garage; reasonable.

4909 LOTUS
Fairly new, 8 rooms; 1½-story; bedroom, tile bath 1st fl.; 4 bedrooms, tile wall bath 2d fl.; 2-car gar. Make offer.
CHAUNCEY P. HEATH CO. GA. 3164.

LOTUS, 5309—7-room brick, hardwood floors, tile wall bath, steam heat, garage, $4500. MA. 4182.

TO CLOSE AN ESTATE
4900 Maffitt pl., near Kingshighway; 6 large, lovely rooms, hot-water heat; 2-car garage. Open 2 to 5 today.
A. K. FEINBERG, 2914 N. Union, EV. 4900

50XX NORTHLAND AVE.
7 rooms; hardwood floors; furnace heat; brick garages; low price.
F. J. SLATTERY, Realtors, CO. 2005.

RESIDENCE—Brick, 7 rooms, furnace, bath; needs repair; $250 cash, or small car; easy payments. See 4834 Greer. Open. FO. 4257.

RESIDENCE—6 rooms, St. Engelbert's Parish; new owner. Box L-145, P.-D.

THEODOSIA, 5745—6 rooms, bath, vapor heat; immediate possession; price reduced to $3100. Mr. Giles, FO. 4233.

7-ROOM BRICK RESIDENCE, $4500
3419 Union bl.; bath, new furnace; 2-car garage; H O L C payable $31.18 per month; open for inspection.
A. K. FEINBERG, 2914 Union, EV. 4900.

LOOK AT 4937 WABADA
OWNER SAYS BRING OFFER
7 rooms, modern; good condition, large lot, shrubs and shade trees; open 2-5.
KORTE, 7171 CHESTNUT MA. 4258

WABADA, 4305—Living, dining, reception, kitchen and 4 bedrooms and bath on second floor; 35-foot lot; open for inspection 1 p. m. to 5 p. m. today.
MOUND CITY TRUST, CO. 3600.

7-ROOM HOUSE
WAGONER PL., 1514 — Well-built house; hot-air heat; decorated in and outside. A real bargain, $2500. Terms.
JACK DUBINSKY & SONS, CH. 4850

South

MUST BE SOLD
To Liquidate Estate
3236 LAFAYETTE AVE.
14 rooms in excellent condition. Arranged for light housekeeping. Furniture can also be purchased if desired. Small down payment and easy term.
SEE THIS BEAUTIFUL RESIDENCE TODAY!
C. B. ENGEL REALTOR
915 OLIVE ST. CH. 3819

MICHIGAN, 7309—7 rooms; modern.
3513 Victor; 7 rooms; modern.
4235 Oregon; 6 rooms; $6000.
3456 Halliday; 9 rooms; $6000.
3430 Minnesota; 7 rooms; $6950.
7135 Virginia; 6 rooms; $4500.
3430 Iowa; 7 rooms; may trade.
3421 Halliday; 9 rooms; owner.
SERVICE REALTY CO. Open Evenings and Sunday. 4055 S. Grand. RI. 3611.

FOUR REAL HOME BARGAINS.
Owner will sell; 23 is your chance to buy at right price. 1234 Lynch av., 10 rooms; 3939 Flora pl., 5 bedrooms, hot-water heat; 1907 Longfellow bl., 7 rooms, 63-foot corner lot; 3616 Utah pl., 8 rooms; at Grand bl. See these homes. Call LA. 5575. DICKMANN.

OFFER WANTED.
8-room modern brick, Gidney, near Grand, large lot; easy terms. YATES, RI. 5877.

ALFRED, 3125—6 rooms, tile bath, garage; arranged for 2 families.

6208 ARENDES DR.
is one of the finest Colonials in Holly Hills. Stately appearance, comfortably arranged 6 livable rooms. A home—not just a house.
FEDERER 3610 GRAVOIS FR. 1819

ARSENAL, 2301—7-room house with bath and furnace; good condition; price $3350; $350 down. CHestnut 1747.

"Beautiful View"
Overlooking River
5108 SOUTH BROADWAY
Beautifully planned grounds. Lot 200 x300 feet. Large residence of 12 rooms, 4 baths, oil burner, 3-car garage.
Edward L. Bakewell
118 N. 7th St. CH. 5555
7720 Forsythe CA. 5555

CASTLEMAN, 4026—$3750; open; 8-room residence; bath, furnace; good buy; investigate today.
RENGEL-WEBER, 3539 S. Grand. LA. 9543

3813 CONNECTICUT
OPEN SUNDAY.
Brick residence, best buy in this district; sacrifice for quick sale.
O'ROURKE RI. 4310
5471 GRAVOIS

CONNECTICUT, 4053—8-room frame, hot-water heat, $3500; 4050 Connecticut, 8-room brick, furnace, $3700. MOYLE, Agent, 418 Olive. GA. 7697.

PASSEN, 526—Here's a good 6-room brick home that may be the home you're hunting. Schools, churches, car bus a block or two away, and $4250 on easy terms takes it.
DICKMANN 804 Chestnut MA. 4111

OWNER LEAVING CITY
3926 Federer pl., 7 rooms, vitrolite bath, kitchen, lavatory; lot 50x125; 2-car brick garage $4. 3611.

LOOKAWAY DR., 10289 — Unusual bargain for a quick sale; contains 5 bedrooms, 2 baths.
ARTHUR GOLDMAN REALTY CO., 1220 Chemical Bldg. CHestnut 6350.

LOOKAWAY DR., 10201 — Beautiful artistic Riverview home, cost $32,000 5 years ago; will take $18,000; owner.

NORTH MARKET, 3643—$350 cash, 15-year loan, H O L C. HEATH CO., GArfield 6164. Only $2500.

SALISBURY, 919—6-room brick, bath, $1150, $75 down and $395 in decorating work as down payment. RE. 4362.

SULLIVAN, 1402 — 7-room brick, bath, furnace; corner lot with 5-car brick garage. Here is a big bargain. Open Sunday, 2 to 5.
HILMER-DUTTON, JE. 7460.

TAYLOR, 1518 N.—Quick sale wanted to close estate; 6 and 3 room frame on 50 ft. lot; make offer. HI. 1567.

UNION, 5357—4 rooms, bath and furnace down, 3 rooms and bath up rented for $20 month; lot 50x117.
LUND REALTY, 3014 Union. EV. 7067.

9810 VALLEY DRIVE
Overlooking the Mississippi River; beautiful 8 rooms and sunroom; oil burner, tile bath; lot 210x200. See us for full particulars. Valley Drive is 9700 north off of Riverview drive.
HOTFELDER R. E. CO., 4414 Nat. Bridge.

Northwest

New, 3 Bedrooms $7000
Beautiful Northwoods
Twenty Minutes From Broadway
Treat yourself to a big surprise! Drive out to 6921 Natural Bridge. Turn into this beautiful subdivision; a forest of giant oaks and evergreens. We offer six choice homes, modern to the last word; attached garage, of course. Built according to F. H. A. specifications; 50-foot lots.
REDER AVE., ONE BLOCK NORTH OF NATURAL BRIDGE
Carl G. Stifel Realty CA. 6000

PRICED TO SELL
58xx Cote Brilliante; $3500 will buy this 7-room brick residence. H. Schulte, NE. 2433.

CUPPLES PL., 4711—Lucky number, and you're lucky to be able to buy this 8-room brick at the unbelievable price. Owner will show.
DICKMANN 804 Chestnut MA. 4111

CUPPLES PL., 4757—7 rooms; bath, furnace; 2-car garage. JEfferson 3975.

IT'S AMAZING
2829 Euclid; 9-room brick residence; slate roof; hardwood floors, bath, furn.; garage; good condition. $3500
STRODTMAN & STRODTMAN, CE. 5066.

6-ROOM BRICK, $5500
4644 Lacledе, bath, furnace, double garage; lot 75x148; good terms.
Keeney-Teelie, 5506 Nat. Bridge. MU. 7376

RESIDENCES FOR SALE

South

MERAMEC, 3734—A 7-room corner brick house you'll like; glassed sunroom and sleeping porch, garage; and priced to sell or will trade for cottage.
DICKMANN 804 Chestnut MA. 4111

A REAL BARGAIN
1924 NEBRASKA
6-room residence; hot-water heat; a fine rooming house.
FEDERER 3610 GRAVOIS FR. 1819

1902 OREGON
6 rooms and attic, brick, for one or two families; large lot; 2-car brick garage; furnace, cement basement and laundry, hardwood floors up and down, tile bath. Investigate. Your offer may buy.
ELSPERMAN & LEONHARDT, MA. 2660.

OREGON, 3002—6 rooms, bath, furnace, garage, arranged for two families; offered at a bargain.
KNICKMEYER-FLEER, FRanklin 6616.

RESIDENCE—13 rooms, 2 baths, 3 toilets; ideal rooming house; $3750. Riverside 2601.

RESIDENCES—Two 6-room bricks; sell or trade for 5-room bungalow or good vacant. Box E-363, Post-Dispatch.

ROOMING HOUSE—And contents, in Benton pl.; 14 rooms; excellent condition; must be sold to close estate. Price $7500. If interested, write Box W-173, Post-Dispatch.

3946 RUSSELL BL.
Well kept; 9 rooms, modern, only $4950; no trades. Inspect. LA. 0775.

3501 SHENANDOAH—$450 CASH
9 fine rooms, hardwood floors, modern plumbing; perfect condition; vacant; only $35 monthly; look through; bargain. FA. 5470.

SHENANDOAH, 2850—Compton Heights, 7 rooms, hot-water heat, oil burner, $5500, admission by card only.
BURDE, 408 MARKET, FR. 1378.

8 ROOMS, $1250
1117 St. Ange; 2 baths, furnace; must sell.
FRANCIS, Riv. 4300.

6123 TENNESSEE—TIP-TOP SHAPE
6 rooms, sleep porch, very nice home, modern, hot-water heat, must be seen; get card of admission.
Rengel-Weber, 3539 S. Grand, LA. 9543

6-Room Residence, $2450
1607 TEXAS AV.
Excellent building; bath, furnace; garage; perfect condition.
MICHELSON REALTY CO., 820 Chestnut.

FOR LARGE FAMILY
NEAR CATHOLIC CHURCH
OPEN 3720 UTAH
6-BEDROOM HOME
Trade in your present home on this fine brick residence. See today sure.
O'ROURKE RI. 4310
5471 GRAVOIS

VICTOR, 2007—6-room brick; gas heat; garage; $3500. KAMP, CH. 8342.

WINNEBAGO, 3448—6 rooms; modern; bath, furnace; near Grand; low price.
ALTMAIZER, 3353 S. Grand, FR. 3535.

Southwest

ST. LOUIS HILLS
Owner built and occupied home, sell or trade for home on one floor. See 6514 Walsh today. Owner will show.
DIMMITT-RICKHOFF-BAYER, STerling 1314.

BANCROFT, 6644—New 7 rooms, 2 baths; beautiful tile; 2-car garage. Rumer, FL. 3000.

BRADLEY, 6719—7 rooms, complete with furniture, Lindenwood bus.

DEVONSHIRE, 5039
6-room home; wonderful condition; large lot; low price. Open.
Carl G. Stifel Realty FL. 6000.

ST. LOUIS HILLS.
6342-44 DEVONSHIRE AV., 5 and 6 room residences; 1½ tile baths, 2-car brick garages; reasonably priced.
CYRUS CRANE WILLMORE ORG., INC., 4723 Donovan av. FLanders 8100.

ST. LOUIS HILLS.
6304 Devonshire av. See this up-to-the-minute modernistic 6-room residence.
CYRUS CRANE WILLMORE ORG., INC., 4723 Donovan av. FLanders 8100.

ST. LOUIS HILLS.
6430 Devonshire av., two-story English-type residence, 40-ft. lot; pay like rent.
CYRUS CRANE WILLMORE ORG., INC., 4723 Donovan av. FLanders 8100.

HANCOCK, 6983—6-room residence; sell or trade; lot 60x165; plenty shade trees, 2-car garage, sleeping porch, automatic air heating; exceptionally good condition. Phone RE. 4695 for details; open for inspection.

WILL CONSIDER
ANY REASONABLE OFFER
6616 ITASKA
Beautiful 6-room home; conditioned heat and all the other features of a real home. Open today; make your offer.
FEDERER 3610 GRAVOIS FR. 1819

STONE RESIDENCE
1507 McCAUSLAND
Exceptionally well built; large trees; rock garden, fireplace; 3 rooms first floor; space for rooms on second; lot 84x150; priced right.
MARMADUKE, 6724—Nice 7-room home; 100 feet front; $4500.

MAKE OFFER—CLOSING ESTATE
6949 MITCHELL—COR. McCAUSLAND
Beautiful 130x158 lot with stately trees, shrubs, fruit; modern frame residence. Sell all at lot value. Your opportunity to realize a profit. Investigate.
BEN C. FINKE, 306-8 Title Guar. Bldg.

ST. LOUIS HILLS.
6415 Murdoch, 6 rooms, tile bath, tile kitchen, hot-water heat, oil burner; 2-car brick garage. Offered at a very low price.
REALTOR DOLAN HI. 2610

ST. LOUIS HILLS.
6416 Sutherland av., 5 rooms, all on one floor, all modern conveniences.
CYRUS CRANE WILLMORE ORG., INC., 4723 Donovan av. FLanders 8100.

6 Rooms, New Furnace, New Bath $2250
7068 Winona (near Lindenwood School); on a 50-ft. lot; has brand-new furnace, all new plumbing, new electric fixtures, newly decorated throughout. Open. Come prepared to buy.
STANLEY EPSTEIN & ASSOCIATES
822 Chestnut CE. 4801

West

CITY HOME BARGAINS
6054 WESTMINSTER $6,500
4 bedrooms, sleeping porch.
5843 WATERMAN $7,000
4 bedrooms, sunroom, garage, hot-water oil heat. Open today.
4612 McPHERSON $7,500
8 bedrooms.
6210 WESTMINSTER $18,000
4 bedrooms, 3 baths.
HENRY H. HAFFNER R. CO., CAb. 2996.

3405 HENRIETTA
6 rooms, bath, furnace; will sell cheap. Open every day 1-5. OWNER.

HUMPHREY, 3705—6 rooms for $6500; bath, furnace, double garage, good location, convenient, homey.
Rengel-Weber, 3539 S. Grand, LA. 9543

OWNER SAYS SELL
3930 Juniata, an excellent 7-room home, hot-water heat, perfect condition; make an offer; inspection by appointment.
MICHELSON REALTY CO., 820 Chestnut.

LAFAYETTE, 3823—This good 7-room brick house with garage goes for a 6-room house in county or city, west of Skinker. Make your bid.
DICKMANN 804 Chestnut MA. 4111

Lovely Home at Low Cost
See 3545 Longfellow pl. today; this fine, livable home of 9 rooms, mahogany woodwork, in perfect condition; can be purchased at today's low price.
H. Y. HIEMENZ REALTY CO., CH. 6452.

Wonderful Home, $4350
3522 Magnolia av., 6 beautiful rooms, bath, oil burner, 2 lovely finished third floor; must sell at once.
LUPFER-ACKER, INC., CH. 8905.

6137 MARWINETTE AV.
At 4000 Holly Hills; new 6-room Colonial; air-conditioned heat; near schools and bus; A-1 construction.
MERAMEC, 3637—6-room residence; hot-water heat; first-class condition; 2-car garage; convenient location; a bargain.
A. J. MEYER & CO. FR. 8322.

RESIDENCES FOR SALE

West

FEATURED
by the National R. E. Journal—for its authentic architecture and livable plan.
7709 BILTMORE DRIVE
A True Colonial in Davis Place
Now Offered for Sale
Reception hall, living room, dining room, kitchen, breakfast room, lavatory, porch, 4 bedrooms, 2 baths, maid's room and bath, 2 recreation rooms. Conditioned air gas heat, 2-car garage. See us for particulars.
SHAW & FRANCIS, INC.
Clayton and Hanley. 7929 Forsythe
CAbany 6161. CAbany 1922

BEFORE YOU BUY A HOME
ARRANGE TO SEE THESE
BERGFELD HOMES
LOWEST PRICES
78 Lake Forest—10 rooms, 3 baths. Open 2 to 5 daily.
114 Lake Forest—3 rooms, 2 baths.
6219 McPherson—12 rooms, 2 baths.
7322 Forsythe—6 rooms, bath.
124 N. Rockhill Road—6 rooms, bath.
—EASY TERMS—
GEO. F. BERGFELD CO., INC.
2833 WEST PINE JEff. 1437

7111 CORNELL AVE.
The nursery is sunny and well ventilated, 12'x16'; tile bath adjoining and large closet for the children's toys. Master bedroom 13'x30'; two other bedrooms and bath, large living room, tile kitchen and lavatory, two lovely porches, rathskeller, 2-car garage attached, air conditioned. Moderately priced. Terms to suit. See today.
Lee Brown and John W. Higginbotham in attendance.
CYRUS CRANE WILLMORE ORG., Inc.
4723 Donovan Av. FLanders 8100

CLARA, 1411—7-room house; $2950. CA. 0687W.

$1700 4635 CLAYTON; 6-room brick. KAMP, 12 N. 8th. CH. 8342.

PRICE REDUCED
5858 Clemens—Charming 7-room home. Lot 50x185. Quick sale wanted.
THE EDWARD GLIK CO.
5154 DELMAR ROsedale 0611

PRICE ONLY $5750
6059 Clemens, 50x190; 9-room Colonial brick, bath, steam heat, oil burner, fireplace; owner will show; must leave city.
GEO. J. WANSTRATH.
CE. 2940. 715 Chestnut. EV. 3295.

DE GIVERVILLE, 5902—7 rooms, fairly new; modern; hot-water heat, $5800. MA. 4182.

5831 DE GIVERVILLE
Seven rooms, sunroom. CAbany 7169W.

906 DE MUN, $7500
One block north of Clayton rd. and a block west of Forest Park; 2-story brick; 4 bedrooms, hot-water heat, oil burner; terms can be made.
HAUSCHULTE R. E. CO., 2407 N. B'way.

ENRIGHT, 59xx—7-room brick, hardwood floors, bath, hot-water heat. H. Schulte, NE. 24433.

PRICE $1800
VERY LIBERAL TERMS.
3729 Evans, 6 rooms, bath, furnace, in first-class condition.
MAURER BEFFA R. E. CO., 306 N. Grand. JE. 8892.

SACRIFICE
48xx Fountain; $3800 buys this 9-room brick residence. H. Schulte, NE. 2433.

To Close Estate, $3500
1276 Goodfellow—9 rooms, hardwood floors, furnace heat, 2-car garage. Easy terms.
Archshoefer & Skaggs
106 N. 8th St. CH. 6243

HAMILTON, 940—9 rooms, 50 feet; garage; suitable for doctor or dentist; good business site; $4650 for immediate sale. CAbany 0220.

HORTON PL., 5950—Modern residence, completely renovated, $4750, for quick disposal. RO. 3777. FL. 7650.

58xx JULIAN, $3950
9 rooms, modern house, large lot, garage; hot-water heat; out-of-town owner; must sell; $350 down. CH. 1747.

JULIAN, 5937 — 8-room brick residence; slate roof, hardwood floors, oil heat; lot 50x260; $600 down, $38 per month.
HARRY D. McCABE. CH. 0453.

JULIAN, 5920—10 rooms, oil burner, sale

FARMS AND FARM LANDS

FARMS WANTED

FARM OR FARM Wtd. — Missouri, 25 to 35 miles; clear, improved; as pay South Side single flat; renting year. HALLER, 705 Chestnut.

to 10 acres with or without im- ments; not over 25 miles out; or southwest; pay cash; no agents. Must be bargain. Box K-77, Dispatch.

Wtd.—Texas land, Rio Grande Val- 20 acres or more; give exact loca- and low cash price. Box E-185, Dispatch.

Wtd.—To rent, small. Write S25A Box, St. Louis, Mo.

Wtd.—Small, close to St. Louis; pay cash. Box W-242, Post-Dis.

FARMS FOR RENT

RATION ROAD FARM, 34 ACRES barn, chicken houses, $35 month to Possession. 1834 Locust.

ACRES—Grain and stock farm, in 40 miles out; cash or share have full equipment. Johnson, Minnesota av.

S—3-room house, 24 miles out; floor; fuel; $8 monthly. 4655 Cottage.

FARMS FOR SALE

ACRES, complete with 5 cows, 5 heif- horses, poultry and all tools, crop all started; only ¼-mile State high- 2 mile town, 8 to college city; 75 cleared, 35 wooded, 57-tree orchard; 6-room cozy home, electricity painted cozy home, electricity ¼ mile; good 48-ft. barn, poul- buildings, etc.; a "going" farm ; owner must sell at once; ¼ mile Hillsboro, Mo.

feet, St. Louis Hills; 85xx Wabash 966.

Next to 5519 Murdoch; 30x120 ft.; 4919 S. Kingshighway.

0, 65xx—Lot 35x125, all improvements $650. RI. 6083.

IS HILLS—40 ft.; southwest cor- devonshire and Prague. FL. 4476.

N AND OLEATHA—Lot 36x132, able. FL. 4030.

-HANCOCK—S. W. Corner, 61x- arrestricted, terms. RE. 4362.

West

ENT SITE—105 feet north side anne, east of Skinker. FO. MA. 4182.

E. 5870—Modern home, lot 100x- deal apartment house site; quick open Sunday. HI. 1776.

0 ft. Hoover av. just off North outh rd.; improved; corner ft. HI. 1776. Open Sunday.

autiful: 95x189; best buy in and Heights at $16.50 ft. HI.

X125, Wise av., $2 per foot. Box Post-Dispatch.

LAND, 1220—6 rooms, modern, decorated; 2-car garage. Kingshighway. HI. 0999.

STER AT BALLAS — 166x330 business or home; will divide. ST. 3791.

; south side Cornell, 7600 block. EX REALTY CO. MAin 4868.

PROPERTY FOR SALE

Central

T, 2213—84x189; 2-story; lot- eam heat, elevator; office space floor, drive in; 18,300 ft. ETHER & CO., 722 Chestnut.

FRANKLIN AVE.

uilding; rented; never vacant 8 years; good condition; sacrifice ATH, 722 Chestnut. CH. 1231.

000—9th and Pine tory building. CH. 7849.

North

AND WAREHOUSE BUILDING "TERMINAL TRACK"

A GREAT SACRIFICE MUST BE SOLD

R. McKISSOCK and WITHERS

ory daylight building, sawtooth 30,000 square feet. Spur accommodate 5 cars. Vacant, possession.

DR. McKISSOCK and WITHERS

ory building, high ceiling for cranes; 22,500 square feet. 60 days. Spur track for 3 cars.

n deliver either one of these at a very low price.

RY R. WEISELS CO. Chestnut CHestnut 4800

PHY, 2104—Here's a 4-room stage with many brick built- 56x130. Just the place for a e. And you can rent the home H. Easy terms; low price. KMANN 804 Chestnut MA. 4111

RET and grocery, building and , $16,000. Box E-304, P.-D.

Northwest

KINGSHIGHWAY STORES AND OFFICES , ideally located; rents over month; also corner ultra mod- home; tile wall kitchen, bath, vestment; priced right. 5114 HAMPTON. FL. 7686.

RIDGE AV. frontage, 350' Railway switch; tracks for 10 s; good small 2-story concrete capable of being absorbed into nit; reasonable price. Ferguson 6900.

UILDING—North Side brick- tion patent oven; sell or N-86, Post-Dispatch.

South

vois—Bungalow Tavern pton wedge; excellent location; for 3-3 flat. BER, 3539 S. Grand. LA. 9543

ELL, CLOSING ESTATE. car, garden; taverns and gas- s, 2 stores and 9-room flat. ST BE SOLD AT ONCE. RGAIN. RI. 5157J.

NG BUY—BUSINESS CORNER store and apt. building; $6000 e $37,500; remarkable. CO., 722 Chestnut. CE. 8562.

ATES—WANT OFFER Virginia; excellent opportunity; one valuable; investigate. BER, 3539 S. Grand. LA. 9543

TH, 1752 S.—Two stores, t first floor, 4-room flat r: and all going for only 265 feet deep, extends to etter ast now.

MANN 804 Chestnut MA. 4111

GRAVOIS, $4600 Gravois and Hamburg; store quarters; concrete basement; , etc.; also garage; both "in the city." Details from AKE & BRO., 515 Chestnut.

LDING—On south side; with nts upstairs, 2-car garage. good investment; income 8% per cent. Call Riv. 4987W.

; near railroad switch. 3724

Southwest

HED HARDWARE STORE LOCATION brick store building 25x80, ed balcony on lot 50x125; on in the busiest block in all center; price $8000; this ome.

SONS R. CO., MAin 4551.

ORNER on Hampton, Bk. rent $100. FA. 6500W.

West

E. 301 S. AT DUNCAN factory building; $6000 owner switch.

MARK CO., 105 N. 7TH.

1-27—Auto parts lot 1752 siness.

FARMS FOR SALE

Missouri

FINE FOR SANITARIUM

Farm for sale; buy from owner; located 1 mile south of De Soto, Mo., on farm-to-market road, 283 acres, 200 acres cultivated, balance timber and pasture; 55 acres bottom fronts on Swashin Creek; good stream runs across farm, a number of springs; well fenced and cross-fenced with woven wire and cedar posts; 11-room house, hardwood floors, bath, furnace, sleeping porch, water system, telephone, electric available, light plant, nice lawn and shade; 5-room cottage; wash house; smokehouse; wood house; poultry houses, three large barns; large hog house, concrete floor, 5 small hog houses; implement shed; tool houses; deep well; two cisterns; engine house; all equipped for dairy business; has a dairy herd; plenty of other livestock; best improved farm in Jefferson County; will sell at a very reasonable price, will give terms. Farm is clear. C. A. Golden, De Soto, Mo.

MORE CONTRIBUTIONS

50 acres, 75 miles south on gravel road; electric, telephone, rural delivery; 4-room house and 2 attic rooms; concrete porch, barn, chicken and brooder house, garage, etc.; good well, spring and creek through farm; 30 acres cultivated, balance timber and pasture; price $1700; or, with a fine young team, harness, 3 good cows, 2 sows, 100 chickens, disc plows, cultivators, wagon, mower, household furniture and some feed, all for $2200. A proposition of real merit and with everything ready to go; no trade, but part terms. 40 acres, Audrain County, Mo., on U. S. Highway No. 54; wonderful land; no rocks or waste; 10-room house, 2 baths, furnaces, electric, natural gas with special rate, barn and outbuildings; wonderful for gas station and tourist camp; 16 busses daily; a bargain at $4500; no trades; $2500 cash, balance at 5 pct.

SHOSS REALTY AND INV. CO., 805 Chestnut st.

ST. CHARLES COUNTY

90 ACRES, old building, good level land; $2850; terms.

20 ACRES, timber, on highway; large spring; $600; terms.

20 ACRES, rich level land, on farm-to-market road; $1250.

6 ACRES, on highway; part clear; $200.

HAVE over 400 farms up to 2600 acres; also river and highway front; filling stations. Open on Sunday.

BIZELLI, 1918 W. Clay, St. Charles, Mo. PROS. 4250 PAPE 3246 S. GRAND

ST. CHARLES COUNTY FARMS

30 acres bottom truck farm, modern house, barn, good roads, price $4000.

47 acres, unimproved, creek frontage, good roads, price $1850.

120 acres, house, barn, good roads, electric available, price $3250.

240 acres, large house, barn, cribs, etc., electric, 180 acres cultivated, 60 acres white oak timber; state road; bargain at $40 per acre.

Have 6 other farms, any size and price. D. T. Gray, Masonic Bldg., St. Charles, Mo.

LITTLE FARM HOMES

On 1 to 5 acres, in and near High Ridge, Mo.; priced from $2,500; bungalow on 1 acre; has full basement; chicken house, garage, electric and good water in; this bargain only $2250; little down, balance like rent; also 5-room bungalow on 5 acres, $2800; and 7 room homes on 3 and 4 acres; beautiful at real bargains; new 4-room cottage, on 5 acres; needs little finish, $1350; 4 nice new cottages on acreage, beautiful trees and view; acreage for homes and recreation on and near Highway 30 at attractive prices now; terms on all if wanted. See Mr. Maxwell in High Ridge, Mo., 16 miles out Highway 30 from St. Louis.

LINCOLN COUNTY

30 ACRES; good buildings—$1600
70 ACRES; 4-room home 1250
21 ACRES; nice home; sacrifice 1300
51 ACRES, on river; small home 2500
57 ACRES; 20 bottom, 3 springs 800
106 ACRES; good buildings; rich soil 6000

J. E. KEPPEL, Millwood Rd., Troy, Mo. PROS. 4250 PAPE 3246 S. GRAND

STOCK FARM

400 acres of good land, 175 clear, balance pasture, spring, small pond, 30 fruit trees, 6-room house, large barn, several other out buildings, 1 mile of road frontage on county road, 42 miles from St. Louis, ont highway 30. ¾ mile to schools, churches, stores. Price $15 per acre. Easily worth $30. A buy you may find once in a lifetime. Terms.

HIGHWAY 30 FENTON MID-FENTON RD

FOREST HILLS

2, 3 OR 5 ACRE TRACTS with fine large shade trees; electric; out Highway 30, near Murphy (14 miles); fine for chicken farms or summer homes; as low as $75 per acre; small payment, balance as low as $2.50 per month.

PROS. 4250 PAPE 3246 S. GRAND

NOW IS THE TIME

To purchase 5 acres or more at the lowest price in years. Also 2, 3 and 4 room beautiful log cabins, safe from rivers or lakes for the children.

EASY TERMS

Henry Springmeyer, 32 miles Highway 30 (Gravois rd.), at Cormann, Mo.

FARM—About 90 acres of good farming land, 75 acres in cultivation; 50 acres in creek bottom; 25 acres ridge land; 15 acres wooded land; plenty of water, good lake site; 7-room house and outbuildings; 30 miles south on old Lemay Ferry rd. at Goldman, Mo. Mrs. Lilly V. Marsden, Hillsboro, Mo., Rt. 1.

$10 DOWN—$5 MONTHLY BUYS 80 acres on new highway, log cabin; 35 acres, rich garden, fruit; 5 acres, clear, timber, 42 miles out; large and small Ozark tracts at $3 per; will take truck, icebox, car on down payment. Owner, 4653 Cottage.

JEFFERSON COUNTY

3 ACRES; 4-room bungalow, $3500
6 ACRES; home, barn, fruit 1650
2 ACRES; home, filling station— 3000
5 ACRES; electric, good soil — 1200
37 ACRES; 5-room home, electric 3500
10 ACRES, on Highway 61; $150 acre.

A. STAHL, 1 mile south of Beck on 61. PROS. 4250 PAPE 3246 S. GRAND

154-ACRE Lincoln County farm and orchard. All-weather road through farm, village and high school 2 miles; 120 tillable, gently rolling limestone soil for dependable crops or further orchard development; over 350 trees, 6 to 9 years old, full productive life ahead of them, 5 varieties fruit; vineyard; 5-room frame house, barn, smoke house, poultry buildings. Quick and permanent income in sight; $2500 buys it; $750 cash; possession. Ask for free list. Fred Cape, Hawk Point, Mo.

IMPROVED 80-acre farm, Boone County, $15 acre. On proposed gravel road, nice neighborhood and location; half tillable, 18 acres rich bottom; 25 timber. Good 3-room house, cellar, barn, under construction; plenty small buildings. Farm has made money for owner; interests in city, demanding attention; only reason for bargain price $1,600; very easy terms to responsible buyer. Possession. Free list other bargains. Jos. R. Dorlaque, Columbia, Mo.

FARM—31 acres; ½ cultivation, no rocks, one mile to Steelville; dandy highway; 5-room house, chicken house, barn, fruit, berries; $6000; terms.

34 acres, house, good road, near school, $250, cash $50, balance $10 per month.

12 acres near river, 2-room house, $225, cash $25.

80 acres, 25 cultivation, lots fruit, 2-room house, other buildings; on mail route near river, $350; terms $100 down. Steelville R. Co., Steelville, Mo.

FARM—155 acres, 75 acres under cultivation; good 5-room house; barn, fruit and cistern; school bus; price $1600. John Herter, Sta. Genevieve, Mo.

FARME—Any size, good locations, several with electric; good springs, office at residence. Write or see J. E. Hemker, St. Clair, Mo.

FARMS FOR SALE

Missouri

FARM—Bargain if sold at once, a $4400 farm going at $1600; part cash; possession at once; 80 acres; mostly in cultivation, black soil, level; 5-room house, outbuildings, fruit, a real stock and grain farm. If you are looking for a home, farm, large or small, or river front, at a sacrifice, write for list or see; no trade. Call at Telephone office, F. C. Evans, Ozark land man, Bourbon, Mo.

FARM—400 acres on beautiful Bourbeuse River, 3 miles river front; 200 acres in cultivation, balance virgin timber; good house, barn, one clubhouse, ideal location for resort; 60 miles west on Highway 50; priced for quick sale. FL. 8432.

FARM—70 acres at Valles Mines, Mo., on M. P. & B. T. Railroad, 2½ mile from Highway 61; improved; good springs and creek; house and outbuildings; close to stores and railroad station. J. F. Rowe, Route 3, De Soto, Mo.

FARM—Dandy for stock; 160 acres, price $6000; buildings, excellent condition; pasture very good. Henry Springmeier, 32 miles on Highway 30 (Gravois rd.), at Cormann, CE. 9260.

FARM—305 acres; stock; or dam creek to form lake; 1½ miles east of Franklin County B, turning at Hensley's Store. H. W. Mester, Lonedell, Mo.

FARM—91 acres, 1-room house, barn; electric in; 25 acres in cultivation, rest timber, pasture; 4 springs; 2 miles Hillsboro. Glenn Hunter, R. 3, Hillsboro, Mo.

FARME—85 acre up; get list; 40 or 100 acres; 60 bottom; house, barn. Kercher, 5331 Euclid.

FARM—50 acres; 6-room plastered house, outbuildings, plenty water; phone, electric line; ideal; $1700. A. M. Anderson, owner, Belleview, Mo.

FARM—Homes; business property on highway 66 and 30; club sites on river. See L. D. Wilkerson, St. Clair, Mo.

FARM—145 acres, 60 cultivated, good house, barns, fruit trees. 20 miles out Gravois. 1412A St. Ange.

FARME—3 to 35 acres on 66, close in; $150 up. FL. 2990.

FARMS—All sizes, good roads; some with electric; terms. L. Josephson, Bilez, Mo.

FARMS—80, 160 and 270 acres, sale or trade. DIEHL, FL. 2990.

FARM homes; any size, acreage, businesses, timber lands R. DeWitt, Marble Hill, Mo.

75 ACRES, 50 cleared, 15 bottom, timber, fruit, 4 wells, mail, dwelling, barn, smokehouse, henhouse, garage, toolhouse, $950. 30 acres level, all cleared, timber, buildings, $500. 40 acres, 30 cleared, timber, house, barn, henhouse, fruit, well, cheap, $325. 500 acres, 200 bottom, well improved, $20 per acre; farm for you any size and price. Drum & Hastings, Lutesville, Mo.

80-ACRE BARGAIN—60 cleared, 6-room house, good barn, well, fruit; $1500; terms. 120 acres, 75 cleared, good house, orchard, 2 barns, 40 timber, hog fenced on highway, $1600; 360 acres, 160 fenced, liveable improvements, 3 springs, $7.50 acre, clear of debt; may trade; 16 acres on highway, nicely improved; special $500 for quick sale, $750. Denison & Hess, Rolla, Mo.

160-ACRE creek bottom stock farm, 95 in cultivation; fair improvements, well water at house; 5 miles Cuba on auto road. Price $4500; terms; also small farms. E. A. Kimberlin, Cuba R. E. Co., Office in Palace Hotel.

BEAUTIFUL OZARKS

14-acre ranch, country store, service station, garage, 6-room dwelling, a money-maker, on and going. Only $1600; terms. Free bargain list. Baker Land Co, Doniphan, Mo.

3 MILES east of Warrenton, Mo., on Highway 40; 203 acres; 6-room house; known as the Franklin farm; $4000; consider trade. Geo. Mayer R. E. Co., 3539 Arsenal.

FOUR acres, 7-room house, electricity, fine grove, deep well; good road; garage, chicken house, 30 miles St. Louis, $2500; some property 8 acres, with creek frontage, $3000. Marvin Hensley, Festus, Mo., R. 2.

86 ACRES; 1¼ mile of town, 5-room house; barn, outbuildings, hard road; fruit; $1650.

40 acres, nice improvements, hard road, fruit, bargain.

Cuivre River, highway frontage, $100 and up; 300 farms for sale. Some foreclosures; see me before you buy.

H. E. COCKRELL, Troy, Mo., or 4963 Parker, St. Louis, FL. 7041.

36 ACRES

With 8-room frame house, good outbuildings, plenty of water; for only $3750.

John H. Armbruster AND CO. St. Charles Rd. 8854

120 ACRE LINCOLN COUNTY FARM—4-ROOM HOME. LOTS OF OUTBUILDINGS, SPRING. A REAL BUY AT $1950. CALL US FOR FARM PROPERTY

WEISS 4527 GRAVOIS RI. 2331

5 ACRES, 3-room house, Big River, $1100
4 acres, small house, 16 miles —$ 450
30 acres, unimproved, 17 miles — 750
40 acres, 4 rooms, 17 miles —1000

Clubhouses and river property. Drive out and see us today.

NAHLIK At 18-Mile Post on No. 30. House Springs, Mo.

140 ACRES—ON HIGHWAY 40 NEAR WARRENTON. A REAL FARM AT A BARGAIN. CALL US FOR FARM PROPERTY

WEISS 4527 GRAVOIS RI. 2331

50 ACRES; 4-room home; electric, spring, deep well; fine for recreation, 30 miles out 66. Bargain.

JOHNSON 4540 GRAVOIS RI. 2600

2 ACRES—GOOD ROAD, ELECTRIC, NICE HOMESITE, ABOUT 15 MILES, ONLY $385. CALL US FOR FARM PROPERTY

WEISS 4527 GRAVOIS RI. 2331

2 ACRES—5 rooms, modern, and 1-room house, large poultry house, 2 garages, frontage on 61; 16 miles south; price $4250; has H. O. Loan; see GRAY AT ARNOLD, LA. 3199.

7 ACRES; 2-room house; electric; deep well, on Little Meramec River, near Leasburg; widow must sell; $1500.

JOHNSON 4540 GRAVOIS RI. 2600

700 ACRES—Stock and grain farm, highly improved; owner in his life time refused $25,000; to settle estate, $10,250; two good small farms very low. Matt Reichert, Leeper, Mo.

FARMS FOR SALE

Missouri

KWENTUS 33 ACRES—33 bottom; 9 rooms, running water, electric; 18 miles. Morganford RI. 1304

9 ACRES—Highway front on 61; part leased; sell or trade for stocked and equipped farm. Wm. P. Stueve, Pevely, Mo., R. 1.

2¼ ACRES — 4-room house; other outbuildings; good water and electric; in good repair; also 91-acre farm. See R. H. Lewis, Lonedell, Mo.

KWENTUS 6 ACRES—4 rooms; furnace, electric, running water, fruit; terms. Morganford RI. 1304

120 ACRES, near Mountain View, buildings, Jack Forks River; fishing and hunting; 2 good springs, fruit; $850. Rex Bates, owner, 3550A Magnolia, FL. 7041.

70 ACRES—50 in cultivation, balance timbered, all fenced, 4-room house, outbuildings, fruits, springs and well; ¼ mile off proposed highway 21; 25 miles south; reduced to $2750. LA. 3199.

9 ACRES—Near Meramec and Bourbeuse rivers; dandy 3-room furnished home; electric, outbuildings; garage. A buy. GARBERT, 5114 HAMPTON. FL. 7650.

20 ACRES on 66 highway with tavern, filling station and equipment.

JOHNSON 4540 GRAVOIS RI. 2600

20 ACRES—Improved, on Highway B, half mile 66; near town, soldiers' home, factory and St. James Hospital. L. W. Berkemeyer, St. James, Mo.

10 ACRES—Good house, electric, outbuildings, on highway near river; trade bungalow cottage, south; cheap. Terms. O. Schonberg, Leslie, Mo.

5 ACRES—7-room home; modern; outbuildings; orchard, grapes; will subdivide. P. J. Higgins, 6858 Geiger.

132 ACRES—WELDON SPRINGS. 30 acres timber, electric, large road frontage.

GETTEMEIER, Florissant, Mo. AT. 821.

1 ACRE—With lovely 8-room house, furnace, electric, shaded yard, large garden; near streetcar line; 30 minutes out; 15 miles south; $3150. YATES, RI. 5577.

80 ACRES—Barn, springs, fruit, 4 rooms, $2700; cash $500, balance 10 years, 5 per cent; farms, clubhouses, all sizes, descriptions; terms. A. J. Shults, Troy, Mo.

160 ACRES—Bottom land; 50 miles; $20 acre; cash. 10 to 1460 acres; near lake; $10 acre; terms. Owner, 4112A Botanical.

5 ACRES with improvements, orchard and grape vineyard, near Wildwood Springs; no agents need apply. M. L. Walker, Steelville, Mo.

83 ACRES NEAR WRIGHT CITY, 2 HOUSES. LOTS OF OUTBUILDINGS. A REAL BUY AT $2500. RI. 4059J.

10 ACRES—On 66; 300 ft. highway frontage; 1 mile west of St. Clair, Mo.; bargain. J. Benson, 1539 Tamm.

40-ACRE creek farm, house, barn, poultry house, fruit, $100 cash, $10 monthly. Robert Page, Crocker, Mo.

40 ACRES—Near White River, unimproved, poultry land, $175; $5 down, $5 monthly. Free list and literature. Hubbard, 219 Grossman Bldg., Kansas City, Kan.

10 ACRES—Fine location on Highway 61, 19 miles south; electric; neat home; fruit; $3250. YATES, Riverside 5577.

57 ACRES—Fronting highway 30 on Meramec River; electric; splendid location; terms. YATES, RI. 5577.

400 ACRES—Must sell; good improvements; near Charleston. 4112A Botanical.

9 ACRES—New 4-room frame bungalow; 35 fruit trees, cheap. E. Williams, Kinsey, Mo.

40 ACRES—Clear, 11 miles from Farmington. Wells, near river. LA. 3455;

5 ACRES—Fruit, truck and poultry land; 45 miles south; price $250; $10 down. James G. Cook, Kinsey, Mo.

10 ACRES—With improvements, good size creek with spring, 40 miles out. Box J-84, Post-Dispatch.

4½ ACRES—4-room bungalow, electric, $2,500; timbered, 10 miles out, $3500. See GRAY AT ARNOLD, LA. 3199.

92 ACRES—IMPROVED, 9 SPRINGS, CREEK; NEAR PROPOSED WAFFLE DAM; $750; ⅓ CASH. GR. 8479.

25 ACRES—All improvements and stock. Leasburg, Mo.; $2000. See owner, 5726 Acme.

620 ACRES—River farm; clear; sell cheap for quick sale. Owner, 4572 Parkview.

5 ACRES—Timber; 3-room house, barn, chicken outhouses; 50 miles south; No. 61; $500. 5204 Grace.

20 ACRES timber; 38 miles; no buildings; owner sick, leaving city; price $15 acre, cash. 4331 West Pine. JE. 8338.

4 ACRES—Modern home, large chicken houses, 6 miles. RI. 3392.

50 ACRES — Improved; ponds, fruit; 8 highway; $25 per acre. RI. 3392.

80 ACRES — Timberland, near Potosi; $275; road. Box N-235, Post-Dispatch.

58-ACRE FARM—New house, 50 miles from St. Louis, $700. Call RI. 5442W.

ACREAGE—Have variety of new land. G. W., 2854 Henrietta. GR. 7574.

29 ACRES—5 rooms, electric, good road; near city. RI. 1304.

$1650 BUYS 50-ACRE FARM ON HIGHWAY NEAR DE SOTO. GR. 8479.

10 ACRES—16 miles out Gravois; electric; plenty of water. RE. 2279.

ALL KINDS of farms; river fronts, fish hatchery, filling stations, hotel and resident property; unusual bargains. Cape & Nibler, Steelville, Mo.

BEAUTIFUL VIEW

70 acres, overlooking Rock Creek Valley, 3-room house, electric, fruits, springs, 14 miles out, $6500. See GRAY AT ARNOLD, LA. 3199.

5, 10, 20 and 40 acre tracts; dandy club sites; near Cedar Hill and Big River; priced as low as $12.50 per acre.

GABBERT, 5114 HAMPTON. FL. 7650.

Beautiful 5-acre tracts; ½ mile to Big River; electric. Also larger farms. See Geo. Brouk, High Ridge, 16 miles out on Gravois, or

OSTERKAMP 5421 Gravois RI. 2542

CLUB—Or home site, in Huzzah, Mo.; 32 acres; gravel road, spring; ideal truck patch; good 5-room log cabin; overlooking Shoal and Huzzah creeks; $550. Write Ed Houser R. E. Co., Cuba, Mo., for appointment.

FARMS FOR SALE

Missouri

COUNTRY HOME—Modern, 8 rooms, bath, electric, garage in basement; 1¼ acres or more; 15 miles Highway 50. Owner, RI. 6307.

$20 DOWN, NOTHING MORE FOR YEAR, THEN BALANCE $5 MONTHLY.

40 acres and up; unimproved; on graveled road; 2 miles from railroad town. Box J-61, Post-Dispatch.

FILLING STATION—3-room cottage, 2½ acres on No. 66 Highway; electric; garage; real business opportunity at $1500. GABBERT, 5114 HAMPTON. FL. 7650.

GOOD FARM near Hillsboro, Mo.; sell at low price; rich land, spring, some timber. Box K-99, Post-Dispatch.

GORGEOUS VIEW

80 acres; 17½ miles south; 7-room home, outbuildings, springs, electric available; or will divide the acreage; terms.

YATES, RI. 5577.

LARGE country estate on Mississippi; modern home and income producing improvements; 20 miles south. See Kris.

FEDERER 2610 GRAVOIS FR. 1519

NEVER AGAIN so close to city, just 23 miles; 616-acre improved tract; about half cultivated; 3 all-weather springs; 2 very large; 2 spring-fed lakes possible; absolute seclusion; charming woodlands, beautiful valleys; ¼-mile state highway frontage; $35 per acre; no trades. Box O-256, Post-Dispatch.

POULTRY FARM—With all equipment; 35 miles west. Owner, Hiland 1154.

ST. CHARLES COUNTY farms, any size. Please mention number of acres wanted. O. W. Pallardy, O'Fallon, Mo.

STOCK, grain, poultry farms, any size; river frontage, on terms. C. R. Stoops, Sullivan, Mo. Office open Sunday.

STOCK FARM — 700 acres; Jefferson County; well improved. Gravois Bank.

STOCK FARM—154 acres; clear; improvements; spring; may trade. Watson 4256.

$385 CASH BUYS 5 acres, large spring, new house, big trees; 35 miles west; no agents; no curiosity seekers. Owner, GR. 8479.

St. Louis County

Rare Scenic Homestead

Fronting 2800 ft. on No. 66; ½ mile west of Eureka, on a gentle southern slope including a beautiful wooded river; 170 acres of which ⅓ is in wheat, balance blue grass and timber; good 5-room house, deep well, living spring, electricity; for further information see

KORTE, 7171/2 CHESTNUT MA. 4258

WE LEAD IN ST. LOUIS COUNTY

Consult us today for sales, exchanges, insurance and Deeds of Trust. We have a large list to select from. Office open Sunday 9 to 3, Monday till 6 p. m.

JOHNSON 4540 GRAVOIS RI. 2600

VASEL GREEN ACRES

TESSON & REAVIS BKS. RDS.

SPRING IS HERE, VISIT US TODAY

And enjoy a refreshing week-end for yourself and family, clean air and restricted. Lee-Schermen, 5432 Gravois, RI. 6083.

2½ ACRES on Vandover rd., Valley Park; 7-room home; electric; barn; garage, electric; water in house, $2750.

JOHNSON 4540 GRAVOIS RI. 2600

3 ACRES, near Fenton; new home, electric, 100 fruit trees; a very nice place; $2250; terms.

PROS. 4250 PAPE 3246 S. GRAND

DANDY brick bungalow, 3 rooms on 1st floor, bath, 2 basement rooms, furnace, electric; 4½ miles out, $3500.

JOHNSON 4540 GRAVOIS RI. 2600

A REAL BUY

54.450 acres on Highway 140, also 1.467 acres with 334 ft. front on north side of Highway 140, about 3 miles east of Florissant.

PETER L. KERTH RLTY. Bld. 8047.

2, 5, 10 ACRE TRACTS—On Charbonier and Shackelford rds.; also 6 acres, house and outbuildings; $4500. NESSING, Florissant. AT. 645. Res., AT. 1610-J4.

3 ACRES, 7-room house, water, electric, on highway, 11 miles out; wants clear flat.

PROS. 4250 PAPE 3246 S. GRAND

4 acres—61-room house, county water, 10 acres, vacant, electric. Florissant, 20 acres, 7-room house; bargain.

GETTEMEIER, Florissant, Mo. AT. 821.

KWENTUS NEW 4-room modern house, on Sappington rd., 4 miles out. Morganford RI. 1304

FOR FARMS, club sites on or off river acreage close to St. Louis. Mr. Shaver, 5432 Gravois, RI. 6083.

FARM—3 acres; 6-room modern; 15 miles out; $3850. Box G-211, Post-Dispatch.

15 ACRES—Chicken farm; 6-room modern and bath; Mo. type poultry houses; 2½ miles south of Baldwin, on Ries rd. J. A. Meyer.

1 ACRE; 3-room house, out buildings; electric; 12 miles from city, out 66 highway, $3400, terms.

JOHNSON 4540 GRAVOIS RI. 2600

KWENTUS 1 ACRE—4 rooms, furnace, electric, fruit; only $500 down. Morganford RI. 1304

1 ACRE; 4-room brick; electric; 16 miles out; widow must sell, $1150.

JOHNSON 4540 GRAVOIS RI. 2600

7 ACRES—Baptist Church rd., between Gravois and Lindbergh; good land, good 5-room house, fine trees and lawn; sell all or part. Telephone RI. 0729.

2 ACRES on 66 highway, 4 miles out; water, electric; cash out, $2500, terms.

JOHNSON 4540 GRAVOIS RI. 2600

29 ACRES—4-room house, barn, 1 brooder house, 2 poultry houses, one 14x70, 14x40; some fruit, part timber; 9 miles south, about 900 feet off Becker rd. Call RI. 8834W.

43½ ACRES—In St. Louis County, wonderful homesite, Lee-Schermen, 5432 Gravois, RI. 6083.

1 ACRE, Murphey; new 3-room cottage; electric, bath, furnace, $2800.

JOHNSON 4540 GRAVOIS RI. 2600

10 OR 12 ACRES—Improved Florissant Valley; electric; terms; may trade. C. Nahrman, Derhake rd., Florissant, Mo.

4 ACRES or more, bungalow, electric, bath, sun porch, furnace, on Old Halls Ferry rd. NE. 0928.

18 ACRES at Highridge, 16 miles from city; sell all or part, $175 per acre.

JOHNSON 4540 GRAVOIS RI. 2600

1¼ ACRES—South; 5-room bungalow; garage; on Becker road, ¼ mile to new Ford site. Owner, Riverside 1699M.

FARM—13½ acres, 6-room house, outbuilding, orchard. Trautner, Ringer and Milburn rd., near Ford plant.

NEAR Highway 61; 1 acre, beautifully improved; good home; fruit trees, etc.; $2800; terms. RI. 5157J.

SEE ME, the specialist, of farms, homes and acreage; some ideal locations for subdivisions; some real bargains.

WERNER 3749 RUSSELL PR. 2246

SUMMIT DR.—Near Gravois, 2 nice acres, only $1050. RI. 6083.

REAL ESTATE—OTHER CITIES

10 ACRES—Or trade; oranges, olives, almonds; 3-room house, outbuildings; Orland, Cal. Mrs. Fortner, 7407 Sharp, St. Louis, Mo.

GOOD 4-room house and 14 lots. A. E. Hoyt, 1115 Boyd st., De Soto, Mo.

REAL ESTATE—COUNTRY

HOUSE—6-room, in town, screened porches, outbuildings, 1 acre ground, fruit trees, good water, 35 miles from St. Louis, will sacrifice, $1850. Call FL. 5866.

BUNGALOW—Modern; 6 rooms, bath; in small town; 75 miles from St. Louis; lot 100x180 ft.; very fine surroundings. Box W-124, Post-Dispatch.

PROP. OUT OF CITY—RENT

FOR RENT—Elegant store room; good location. Box 934, Bonne Terre, Mo.



An Office Girl

Experienced in the Careful Handling of Record Details

Can You Use Another?

Many workers of this kind watch the Post-Dispatch Help Wanted columns for calls to come to work and they respond quickly when the need is advertised.

HOTELS

NOT TO BE DUPLICATED VALUES IN HOTEL ROOM ENJOYMENT

To a limited number of lucky people there is a real bargain at Hotel Kings-Way (just across from beautiful Forest Park)! There are now available several rooms without bath, at greatly reduced rates . . . conveniently located just a few steps away or in many cases directly across the hall from a large bathroom. All rooms are spacious and cheerful. Here indeed, is your ideal "home." Inquire today!

(TRY OUR DELICIOUS SUNDAY CONTINENTAL BUFFET)

CALL RENTAL MANAGER
ROsedale 1800
Al Steinbaum, Mgr.



HOTEL KINGS-WAY
KINGSHIGHWAY at W. PINE

INVESTMENT PROPERTY

Merchants, Attention

100x360, 2 FRONTS

7229 Natural Bridge, west of Lucas-Hunt and busy business spot. A store built on this property will rent before completed. Part of this beautiful lot improved with 2-story brick Spanish tile roof residence; 8 rooms; hot-water heat; modern. One of best built homes you have ever stepped into; must be seen inside to be appreciated. See me at once for this wonderful opportunity.

GEO. J. WANSTRATH, CE. 2940. 715 Chestnut. EV. 3295.

CLEAN TENEMENT

1523-25-27 Warren, 6 flats, 4 rooms each; lot 50x114 to paved alley; terms; good condition; price $2500. 4413 Norfolk, 4 attached brick cottages, 2 rooms and basements, paved street and alley; lot 56x125; low rents, $40 month; price $2800; terms. 1435-41 N. 9th st., 14 flats, 3 rooms each, rents $127 month; price $5250; colored; lot 70x127.

JOHN S. BLAKE & BRO., 815 Chestnut.

2 Stores—10 Flats Priced

to sell; always well rented; busy business district.

S. E. Cor 14th and Chambers

Also see 1424 N. 15th St., $2500

Carl G. Stifel Realty CA. 6000

GRAVOIS, 2000-06 — Also 3010-12 Shenandoah. While stocks are falling here's the place to invest. 7 stores, 14 flats and 4 cottages; monthly income of $450.00. Look over this parcel and grab it quick.

DICKMANN 804 Chestnut MA. 4111

3331 KLEIN

4-room brick single plus 3-room brick cottage; income $336, price $1250; don't delay.

HENRY H. HAFFNER R. CO., CA. 2996

WE WANT YOUR OFFERS

on 6 pieces of improved real estate; non-resident owner must sell at once.

WM. MARTIN, RI. 6171.

EASTON-TAYLOR TRUST, 4915 Delmar.

GOOD INVESTMENT

Filling station leased to Sinclair Refining Co. for 9 years, $1800 year; s. e. corner St. Louis and Bacon st.

EASTON-TAYLOR TRUST Co. 4915 Delmar. FO. 4233.

TO CLOSE ESTATE

4401-03-05 Vista, 6 families and 1 store, rents $1,115, price $3500.

ANDERSON-STOCKE-BUERMANN, 3612 Gravois LAclede 8989

18% INVESTMENT

4861-63 Goodfellow; 2 new stores; both rented. Box K-312, Post-Dispatch.

S. W. COR. MAPLE AND LAUREL

4-family, 5-7 rooms, hardwood floors, rents $1380, bargain price. CE. 1395.

LUCAS, 27-17-25 — 5 buildings; rent $1930; lot 100x134; going at $6000

GROBEL-SENNIGER CO., FO. 3133

VIRGINIA, 4227 (at Meramec)—Unrestricted 50-foot front, improved with old building, renting for $49.50; want offer. McDONALD, 823 Chestnut. Main 0142.

DANDY investment; stores and flats; rents $232 month; sacrifice, $15,500. Box W-358, Post-Dispatch.

WANTED subscriptions for paying property in multiples of $500. Box N-17, P.-D.

REAL ESTATE—FOR COLORED

C. M. MOORE specializes, homes, bargains, east and west of Grand, for colored; easy terms; have 6 on Enright, 10 on Page; advice free; rent collected, loans, insurance placed. 11 N. Jefferson, apt. 327. JEff. 6898. (*)

4223 ALDINE

Fine 6 rooms, tile bath, steam heat, hardwood floors, garage; bargain.

O. J. McCAWLEY R. CO., MA. 2813. (*)

7 ROOMS ON FIRST FLOOR

4598 Aldine; tile bath, hardwood floors, hot-water heat; sacrifice.

WENZLICK, REALTORS. CH. 6900.

ALDINE, 4582—3 and 4-room flat, bath, electric, price reduced to $3500, easy terms. (*)

COTE

APARTMENTS FOR RENT

North

Desirable Apartments

3503 Norwood — FROM $37.50
Efficiency and bedroom apartment. Through ventilation. Extra in-a-dor bed. (Manager.)

3528 Garrison — $42.50
Bedroom apartment. Through ventilation. Newly decorated. Across from Central High School. Janitor.

LICHTENSTEIN ESTATE, Inc.
318 N. 8th CE. 0450

FLORISSANT AND COLLEGE
4 rooms, heat furnished; refrigerator, janitor service; desirable location; handy to transportation. Janitor on premises.
Geo. Wanstrath, Jr., Inc. JE. 1483

8612 HALLS FERRY
2, and 3 room apartments. Refrigerator and stove, gas and electric.
$33.50 and up. EV. 2724.

PALM, 3637—Palmer Apts.; new building; 4 rooms; crafted; tiled bath; excellent condition; garage in rear; $40 up. See manager.
DUBINSKY REALTY CO., MAin 2757.

3526 PRAIRIE
4 rooms, facing Beaumont High School campus; information Apt. 2.
WM. S. DROZDA REALTY CO.
4006 Chouteau NE. 0378

MODERN EFFICIENCIES
4 and 5 rooms, beautifully redecorated; refrigerator, stove and heat furnished; $35. Located 4413-22 W. Florissant; resident manager.
SULLIVAN, 3522—5 rooms, $40.
HENRY R. WEISELS CO.

Northwest

CHOICE SMALL APTS.
3 and 4 rooms, all service including light, gas, elec., refrigeration in rent check. Call 5540 Natural Bridge, Apt. 1. Rents $35 and $40. EV. 2834 or Elsperman & Leonhardt Realty Co.

ALDINE, 4552-60—3 rooms, heat, hot water, refrigerator, janitor. Manager.

APARTMENT—3 large rooms; strictly private bath; adults. Jennings. MU. 7104.

CARTER AVE., 4627-33
Corner Richard place; 4-room efficiencies, newly decorated; well maintained, open.

GERALDINE, 3424 — 3-room efficiency; modern; refrigeration, stove, janitor service; $32.50.
HENRY H. HAFFNER R. CO., CA. 2996.

KINGSHIGHWAY, 2303 N.—4-room efficiency; A1 condition. Wanstrath, CE.2940

NATURAL BRIDGE, 5372—3 and 4 rooms unfurnished; reasonable; 2 blocks from school; resident manager. MUberry 4505.
M. H. RODEMYER & CO., MAin 4124.

NATURAL BRIDGE, 5534—3-room efficiency; manager apt. No. 1, or MA.4834.

ROSALIE, 4976—4-room efficiency, refrigerator, gas stove, $40; open.
A. M. & F. J. Cornwell, Inc. MA. 2258.

$35 2711 N. UNION; modern; 4 rooms; 5-room efficiency; heat furnished.
HAUER-LUSTKANDL, 806 Chestnut.

WABADA, 5421—4 and 5-room efficiencies; modern; reasonable. CA. 3144W.

South

SAUM
Apartment Hotel
1919 S. Grand Blvd.
1 TO 5 ROOMS
Analyze the outstanding value—the many distinctive and attractive refinements of good living here—and you, too, will make the SAUM your home.
Furnished or Unfurnished.
REASONABLE PRICE
Seeing Is Believing. Investigate Today
Cafe and Garage Service.

Attention! Newlyweds!
Lovely small efficiency; vitreolite bath and shower; electric and gas furnished; modern; reasonable. 3612 Delor.

ACCOMAC, 2800—Sunroom, living room, dining room, kitchen, breakfast room, bedroom, sleeping porch, tile bath, two Murphy beds, cedar closet, heat and hot water furnished; garage. FR. 4026.

ALEXANDER, 3956—4 rooms efficiency, $37.50. LAclede 5160.

ALFRED, 1933—5 rooms, modern; light, heat, gas, refrigeration. LA. 8385.

NEW APARTMENTS
3858 Bamberger; 4 large rooms, gas, electric, refrigeration furnished. See manager.

NEW APARTMENTS
3858 Bamberger; 4 large rooms, gas, electric refrigeration furnished; see mgr.

1026-30 BATES
BLOCK EAST OF GRAND
Living room, rollaway bed, bedroom, dinette, kitchen, refrigeration, heat, gas.
FEDERER, 2610 Gravois, FR. 1519.

BATES, 3656—5-room efficiency, adults, no dogs, rent $50, with garage, laundry.

3608 Castleman Ave.
4-room efficiency, opposite Reservoir Park. Rent $40.00. Resident Manager.
HEMMELMANN-SPACKLER R. E. CO.
701 Chestnut St.

CASTLEMAN, 4467—4-room efficiency; heat, gas, electric, stove and refrigerator furnished; $40.
THE RALPH D'OENCH CO.—JEff. 3780

CLEVELAND, 4107—Four large rooms; modern; all conveniences; reasonable rent. REGAN, MAin 4492.

CLEVELAND, 4049—Modern 3-room, bath. BRADLEY & QUINETTE. CH. 6528.

CLEVELAND, 4265—5-6 rooms, garage, refrigeration, janitor, decorate. JE. 0916.

RUSSCO APARTMENTS
Russell bl. at Compton.
Reconditioned 4 or 5 room apartment; refrigeration. See janitor on premises or
EDWARD L. BAKEWELL,
118 N. 7th st. CHestnut 5555.

COMPTON, 3216 S.—1-2 bedrooms, heat, refrigeration, convenient bus; reasonable.

COMPTON, 2023 S.—4 rooms, heat, refrigeration, 2d west, reasonable.

CHOICE—REASONABLE
3903 De Tonty; 4 full rooms; decorated.
3906 De Tonty; 4 rooms; modern.
ST. LOUIS REALTY DEV. CORP., CH. 1969

3258 DELOR, FIRST FLOOR
4-room efficiency; janitor service.
JULIUS S. FEYDT JR. 3521 S. GRAND LA. 3841

3907 FLAD.
An unusual apartment of 2 bedrooms, 6 large closets; all exposures; open.

GILES, 4008—4-room efficiency, heat, refrigeration, gas. Apply 3816 Gustine.

GASCONADE, 3467—Just east of Grand; 4-room modern efficiency; newly decorated; corner bedroom apartment; southern exposure; rent reasonable.

GRANADA APT.—4209 Ellenwood; living room, bedroom, kitchen and dinette. RI. 4409.

3118A SOUTH GRAND
Five modern rooms, hardwood floors, heat furnished; rent only $35. Call MILTENBERGER & SON, MAin 2046.

GRAND, 2019 S.—4 rooms, second floor; very desirable; moderate rent; see janitor.

3716A GRAVOIS
5 rooms; modern; heat furnished; $40.
MULLIN-WALTERS REALTY CO., INC.

GRAVOIS, 4061—3-room efficiency; heat, light, gas, refrigeration. FR. 0062.

JUST COMPLETED
3803 Gustine; ultra modern; indirect lighting, Venetian blinds, cabinet sink, tile bath, shower and kitchen; recessed hot-water radiators, ventilating fan; $55.
WENZLICK, CHestnut 6900.

HALLIDAY, 3151—3 modern rooms, bath, gas stove, refrigerator, janitor and heat furnished; $37.50. LA. 9543.

HASKA, 3561—Large living room, in-a-dor bed, dressing room, kitchen, modern bath, crafex walls, hardwood floors, refrigeration, gas, electric and heat furnished, $31.50. CE. 1395.

JUNIATA, 4012—5 bright rooms, sunroom; refrigeration, stove, janitor; $47.

KLEMM, 2317—4 rooms, heat, janitor service; 1st floor. RI. 0239.

APARTMENTS FOR RENT

South

LA GRANDE APARTMENTS
3545 Lafayette; living room, bedroom, kitchenette, dinette, light, heat, gas electric refrigeration furnished.
1738 PENNSYLVANIA
(Just south of Lafayette.)
5 rooms; 2 bedrooms; $37.50.
CHestnut 1238. W. B. SHELP & CO.

LAFAYETTE, 3672—4 rooms and sunroom with bed; large dressing room; refrigeration, heat and janitor. CH. 5803.

LAFAYETTE, 3623A—Beautiful, modern 6-room apartment.

LAWRENCE, 1725— 3-room efficiency; gas, electric, refrigeration. See manager. $37.50

4133 and 4155 Magnolia
(OPPOSITE TOWER GROVE PARK)
3, 4 rooms; open for inspection. Information, 4141A-4157, Apts. 1.
WM. S. DROZDA REALTY CO.
4006 Chouteau NE. 0378

FACING TOWER GROVE PARK.
4101 Magnolia, nice 5-room efficiency.

MARLOWE—1st floor, 4 rooms, electric, etc. 39th and McRee. LA. 8330.

3 ROOMS—REFRIGERATION, $27.50
3883-89 Meramec, bedroom, in-a-dor bed in living room; kitchen; separate furnaces; no heat furnished; modern; janitor service. OPEN CE. 1395.

MERAMEC, 3632A—3 large modern rooms; heat furnished; $30.

SEVILLA COURT
3500 MIAMI
3 and 4 room efficiency.
Information, Apt. 103. FR. 4817.
WM. S. DROZDA REALTY CO.
4006 Chouteau NE. 0378

NEOSHO, 4215 (near Bevo Mill)—Front bedroom unit; electric refrigeration; $35.
DOUGHERTY R. E. CO. CEntral 0336

4 OR 6 ROOMS
OSAGE, 3527—4-6 rooms, with gas, electricity, refrigeration, $45-50.

PENNSYLVANIA, 3956-4853 NEBRASKA—3 rooms, tile bath, furnace, oak floors, janitor, closets, A1; $27. FL. 0885.

PORTIS, 3127—5 rooms, heat, janitor, sleeping porch, garage; Frigidaire; $50.

The South Side's Most Exclusive Apartment
THE ADLON
3438 RUSSELL BLVD.
Ten-story fireproof building; magnificent grounds; beautiful view from highest point in St. Louis; abundance of light, air, sunshine.
Spacious 6 Rooms, 2 Baths
Also
Four-Room Apartment
Garage Available
DIGNIFIED • QUIET • HOMELIKE
Res. Manager, PR. 6300

RUSSELL, PL., 3528—3-room efficiency, beautifully decorated; venetian blinds; fireproof building; quiet and convenient neighborhood; $37.50.
WENZLICK, CHestnut 6900.

RUSSELL, 3300-3308—5-room apartment, gas, electricity, refrigeration.

SHAW, 4161A—4 rooms and closed porch; electric refrigeration; vacant; ready for you; rent $42.50; open today.
ELSPERMAN & LEONHARDT, MA. 2660.

4203 SHENANDOAH
3-room efficiency, southern exposure.
WM. S. DROZDA REALTY CO.
4006 Chouteau NE. 0378

SHENANDOAH, 3435 — 3-ROOM EFFICIENCY; REFRIGERATION. WM. WARREN, TITLE GUARANTY BLDG.

SIDNEY, 3548—3 or 4 room efficiency; refrigeration, gas, electric; $35 to $45.

THERESA, 1636 S.—2d floor north; four rooms; garage.
HENRY HIEMENZ R. CO., CHestnut 8452.

THERESA, 1646 S.—First floor south; 4 rooms; garage.
HENRY HIEMENZ R. CO., 614 Chestnut.

TOWER APT., 4048 Cleveland—Why not give yourself a beautiful home; 4 large rooms, 2 sunparlors; $50. RO. 1259.

TOWER GROVE, 2166—5 large rooms; southern exposure.

WILMINGTON, 3815 (Holly Hills)—Four rooms. RI. 2587W.

WYOMING, 3542—5 and sunroom; heat, hot water, refrigerator; garage.

3 ROOMS—Refrigeration and heat, in-a-dor bed, craftex walls, $32.50, garage optional. 4027 Meramec, open.

Southwest

CAN YOU BEAT THIS?
BELLEVUE, 2530 — Apartments with three rooms and dressing room, including heat, hot water, stove, gas; newly decorated. From $30 up. ST. 0214.

HAMPTON CIRCLE
4929 Chippewa; large living room, dinette, kitchenette and bedroom; attractively decorated; manager.

HOLLYWOOD APTS.
4984 Chippewa; 5 rooms, bedroom, Murphy bed in living room. FL. 7040.

CHIPPEWA, 4937—4 rooms, entirely new; 3 exposures; see manager.

5101 S. KINGSHIGHWAY
4-Room Efficiency.
Modern and Beautifully Decorated.
Resident Manager at 4904 Itaska.
FLanders 2933.
M. H. RODEMYER & CO., MAin 4124.

LAWN, 3515—3 large rooms, 3 exposures; screened porch, heat, refrigeration, stove; garage. FL. 5965.

ST. LOUIS HILLS
6269 Lorna av.: 5 rooms and sunroom; heat and hot water furnished.

CYRUS CRANE WILLMORE ORG., INC., 4723 Donovan av. FLanders 8100.

ST. LOUIS HILLS
5807 Lorado; 2 bedrooms; heat; garage, janitor; brand-new; open.

LYNDOVER, 7296—3 or 4 room efficiency; electric, gas, refrigeration, stove, heat, hot water, janitor service; furnished or unfurnished.

MARDEL, 5000—Four rooms, electric refrigeration, $40. See Mrs. Hensler, 3305 Hereford.

NOTTINGHAM, 6401 (St. Louis Hills)—5-room efficiency; air-conditioned; across Francis Park. RI. 9185.

OLEATHA, 5001—Bedroom apartments; also efficiency; range, Frigidaire, oil heat

West

ALAMO, 6401—4 rooms, sunroom; refrigeration, stove, heat. CH. 9005.

1249 AMHERST
5 rooms, completely redecorated; $42.50.
BARNGROVE RLTY. CO.
MA. 2185

AMHERST, 7155 — 2d floor, 2-family building; 6 rooms, oil heat; garage; very desirable. Open today.
JOHN S. BLAKE & BRO., 515 Chestnut.

FRESH PAINT
7145 Amherst; 5 rooms; redecorating completed; new refrigerator, stove. FO. 5560

AMHERST, 1323—4 rooms and sun parlor; will decorate; $40.
HENRY R. WEISELS CO.

AMHERST PL., 1233—4 rooms; heat; G. E. refrigerator; janitor. FA. 6248.

APARTMENTS — 1 and 2 bedrooms, 3013 Kingsbury, Clayton; heat, hot water, venetian blinds, janitor; garage.

APARTMENT—3 and 4 rooms; heat, hot water; adults; $27.50. FOrest 6834.

APARTMENT—Living room, kitchen, sleeping porch; $7. FOrest 8128.

APARTMENT—5701 Julian; large, 4 or 5 rooms; 3 exposures; redecorated.

APARTMENT—3-family; 6 rooms, sunroom; garage; lovely. FA. 0306.

ARCO, 4503—3 rooms; heat, refrigeration, Murphy bed; near park; low rent.

ART HILL PL., 1018—4 rooms, gas and electric furnished; a beautiful apartment; $52.50. See manager.

5101 S. KINGSHIGHWAY
4-Room Efficiency.
Modern and Beautifully Decorated.
Resident Manager at 4904 Itaska.
FLanders 2933.

5101 S. KINGSHIGHWAY
4-Room Efficiency.
Modern and Beautifully Decorated.
Resident Manager at 4904 Itaska.
FLanders 2933.
M. H. RODEMYER & CO., MAin 4124.

5101 S. KINGSHIGHWAY
4-Room Efficiency.
Modern and Beautifully Decorated.
Resident Manager at 4904 Itaska.
FLanders 2933.

ST. LOUIS HILLS
6269 Lorna av.: 5 rooms and sunroom; heat and hot water furnished.

CYRUS CRANE WILLMORE ORG., INC., 4723 Donovan av. FLanders 8100.

ST. LOUIS HILLS
5807 Lorado; 2 bedrooms; heat; garage, janitor; brand-new; open.

LYNDOVER, 7296—3 or 4 room efficiency; electric, gas, refrigeration, stove, heat, hot water, janitor service; furnished or unfurnished.

MARDEL, 5000—Four rooms, electric refrigeration, $40. See Mrs. Hensler, 3305 Hereford.

NOTTINGHAM, 6401 (St. Louis Hills)—5-room efficiency; air-conditioned; across Francis Park. RI. 9185.

OLEATHA, 5001—Bedroom apartments; also efficiency; range, Frigidaire, oil heat

West

4902-15 ARGYLE Pl.
(BETWEEN LINDELL AND MARYLAND, WEST OF EUCLID)
6 or 7 rooms, sunroom and 2 baths (3 or 4 bedrooms); excellently maintained and beautifully decorated.
BANNISTER R. E. CO. MAin 0444

BELT, 771—Second floor apartment; 7 rooms; heat, stove and refrigerator furnished; $60.
THE RALPH D'OENCH CO.—JEff. 3780

BELT, 716—Opposite St. Luke's; 9 rooms, 2 baths; refrigeration; garage.
MEIER, COMFORT, BERGS & JUDGE.
RAndolph 8140.

BELT, 724—Near Delmar, 2d floor, 5 rooms, sunroom; Frigidaire. FA. 0353R.

BELT, 847—4 rooms; refrigeration. Open. A. M. & F. J. CORNWELL, Inc. MA. 2258

BERTHOLD, 6905 (Hi-Pointe)—3 rooms; newly decorated; southern exposure. EV. 7365.

BOYLE, 380 N.—3-4 rooms, shower bath, new Norge; stove; new hardwood floors.

BYRON PL., 7558 — 4 or 5 rooms, basement garage; select tenancy; attractive price. EDWARD L. BAKEWELL,
118 N. 7th st. CH. 5555.

BYRON PL., 7546 (Moorlands)—Sublease 5 rooms, second floor; electric kitchen. Phone PArkview 3618; Maier.

ONE-HALF BLOCK FROM PARK
4933 Buckingham court; 4 rooms, Murphy bed, dressing room; refrigeration; reasonable rent; will put in good condition.

BUCKINGHAM, 7543—4 rooms, bath, breakfast room, stove, refrigeration, heat, janitor, garage; for lease. PA. 4459J.

BUCKINGHAM, 7557 (Moorlands)—5 large rooms, garage, south exposure, $75. CA. 4111.

BUCKINGHAM, 7533 (Moorlands)—First floor; 4 rooms; garage. MAin 1858.

BUCKINGHAM, 7571—New 4 and 6 rooms, $65 and $85. WYdown 0290.

CABANNE, 5561—6 rooms, refrigerator, stove; $75; open.
A. M. & F. J. Cornwell, Inc., MA. 2258.

CABANNE, 5585 — 5 rooms, breakfast room; $45.
LUFFER-ACKER, INC., CH. 8905.

CABANNE, 5636—6 light, modern rooms; heat, refrigeration and janitor service.
E. PAUL SMITH, CEntral 5290.

CABANNE, 5741—4 rooms, modern; heat and refrigeration furnished; manager on premises. PA. 0741. WENZLICK.

CABANNE, 5603—6 rooms, Frigidaire; janitor; newly decorated. Scott Realty.

CABANNE, 5705—5 rooms, Frigidaire, janitor service. FO. 4070.

CABANNE, 5666—Excellent 7-room, bath, BRADLEY & QUINETTE. CH. 6528.

CATES, 5843—First floor, 5 rooms and garage; $65.
HEMMELMANN-SPACKLER R. E. CO.,
701 Chestnut st.

CATES, 5845—1st floor; 6 large rooms, stove, refrigeration; heat. CA. 1304J.

4535 Chouteau Ave.
Bedroom apartment. Rent $35-$37.50.
Resident Manager.
HEMMELMANN-SPACKLER R. E. CO.
701 Chestnut St.

FOREST PARK APTS.
4576 Chouteau; 4 rooms, sunroom and garage; rent $42.50.
DUBINSKY REALTY CO., 504 Wainwright

826 Clara Ave.
Bedroom apartment and 3-room efficiency type; light and gas furnished, including garage. Rent $42.50 to $52.50. Resident Manager.
HEMMELMANN-SPACKLER R. E. CO.
701 Chestnut st.

CLARA, 728—4-5-6 rooms; excellent condition; $30 up
Manager's office, 5577 Delmar.
DUBINSKY REALTY CO., MAin 2757.

CLARA, 527-5604 KINGSBURY CT.—4 or 6 rooms; select tenancy; sunken garden.
EDWARD L. BAKEWELL,
118 N. 7th st. CH. 5555.

525 CLARA AVE.
8 Rooms and 3 Baths.
DOUGLAS LOAN & INV. CO.
504 Security Bldg. GArfield 1297

CLARA, 323—8 rooms, 2 baths, to sublease. 1st floor north.

CLEMENS, 5744—2d floor east; attractive apartment, 6 rooms, including 2 bedrooms; bed in rear sunroom; plenty closets, Frigidaire, large front porch; available March 1; garage space if wanted.
FRANCIS-PERRY-RUTH, 110 N. 7th.

4 AND 5 ROOMS
Large living rooms, heat and janitor services included; 6269 Clemens.
B. H. STOLTMAN R. E. CO. NE. 1091

CLEMENS, 5572—An arrangement of 5 full rooms and sunroom, with in-a-dor bed; 3d floor available; garage in rear.
M. H. RODEMYER & CO. MAin 4124.

CLEMENS, 5875—5 large rooms, gar., $65

Carl G. Stifel Realty CA. 6000

CLEMENS, 5820—4-room apartment; heat, light, gas, refrigeration; $47.50. PA. 5238W.

CLEMENS, 5635—3 and 4 room apartments, with light, gas, heat and hot water. PA. 4335. WENZLICK.

CLEMENS, 5617—Attractive 3-room efficiency, manager, PA. 2158W.

MOORLANDS APT.
7532 CROMWELL DR.
Attractive five full-size rooms, facing two streets; reasonable rent. CEntral 1154.

DARTMOUTH, 7203—4 rooms, corner apartment; $55.
HENRY R. WEISELS CO.

DARTMOUTH, 7139—5 rooms and sunroom, heat and garage, will decorate.

5140 Delmar Blvd.
4 rooms, $40.00. Resident Manager.
HEMMELMANN-SPACKLER R. E. CO.
701 Chestnut St.

5554 DELMAR
6 rooms and sunporch, completely redecorated. $65.00
BARNGROVE RLTY. CO. MA. 2185

DELMAR, 5305—Third floor west; eight rooms, 2 baths.
ARTHUR GOLDMAN REALTY CO., 1220 Chemical Bldg. CH. 6350.

DELMAR, 7203 (At Purdue)—Duplex; new; large, light rooms, porch; beautifully appointed; adults. Open.

DELMAR, 4648—$30: 5 rooms and heat. WM. KEANE JR., INC., Wainwright Bldg.

DELMAR, 5548—7 rooms, 2 baths, new refrigerator and table-top stove.
EDWARD L. BAKEWELL,
118 N. 7th st. CH. 5555.

ENRIGHT, 5629—Ready for immediate occupancy; corner apartment with bedroom and porch; beautiful floors; extra closets space; modern, restricted building.

ENRIGHT, 5806—2d floor, east side; 6 rooms; first-class condition; including heat, refrigerator, range; $50; see janitor.

ENRIGHT, 5838—3-room efficiency; attractively decorated; manager.

ENRIGHT, 5405—1st floor, 4 rooms, sunroom, Murphy, beautiful condition.

ETHEL, 7344—Living room, bedroom, kitchenette, dinette, stove, bed, refrigeration. **$40**

ETZEL, 6116—Second floor, 4 rooms; $35; includes steam heat, refrigeration. See manager, first floor.
DUBINSKY REALTY CO., MAin 2757.

ETZEL, 5845—4 rooms; heat.
HAASE, 103 N. 9th. MA. 4834.

EUCLID, 908 N.—1st floor north; 4 rooms, Frigidaire; rent $35.
OTTO TIETJENS, 722 Chestnut st.

FOREST PARK, 4471—5 large rooms and sunroom, 1st floor east; 3 large rooms, 2d floor west; refrigerator and stove; newly decorated. Open 10 to 5.

HANLEY TERMS, CLAYTON
7500 FORSYTHE, ON LEE AV.
4 rooms; light, gas, garage included; fireproof; noiseless district; reasonable.

GAMBLETON, 6108-12—Lovely 4 rooms; heat furnished; convenient; $32.50.
ARTHUR GOLDMAN REALTY CO.,
1220 Chemical Bldg. CH. 6350.

GOODFELLOW, 711—Modern, 5 rooms, sunroom.
BRADLEY & QUINETTE, CH. 6528.

GOODFELLOW, 758—5 light rooms; beautifully reconditioned; craftex; open.

1212 Hamilton Ave.
5 and 6 rooms — — — — $45.00-$50.00
HEMMELMANN-SPACKLER R. E. CO.
701 Chestnut St.

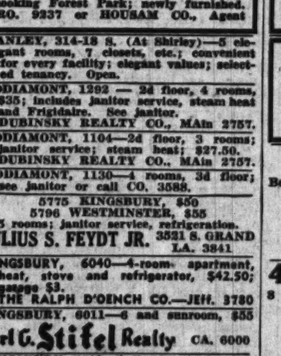
HAMILTON, 533—2d floor, 5 rms. $42 50
727 Syracuse, 2d floor, 6 rooms 45 00
761 Westgate; 6 rooms — — 47 50
5604 Waterman; 6 rooms — — 60 00
MULLIN-WALTERS REALTY CO., INC.

HAWTHORNE, 1334—Hawthorne ct. apts., in Richmond Heights; new, modern 4 and 5 rooms with 2 bedrooms, craftex, tiled bath; $50 up; includes basement garage and refrigeration. See janitor.
DUBINSKY REALTY CO. MAin 2757.

APARTMENTS FOR RENT—West







EUGENE FIELD
EFFICIENCY APARTMENTS
4339-45 OLIVE ST.
This conveniently located building has been completely redecorated and refurnished and is now ready for occupancy.
RENTS { $30 UNFURNISHED / $35 FURNISHED
GAS, ELECTRIC AND REFRIGERATION INCLUDED
Manager on Premises
Call FRanklin 7389

SHERWOOD COURT
N. W. Cor. Taylor at McPherson av., 3 to 6 rooms, nicely decorated throughout; ready for occupancy; $30 to $50.
Resident Manager.
Hemmelmann-Spackler R. E. Co., Agents
701 CHESTNUT ST.

KINGSBURY
501 and 525 Clara (Head of Kingsbury Pl.). Eight room. Three baths.
DOUGLAS LOAN & INV. CO.
GArfield 1297
504 SECURITY BLDG.

7024 FORSYTHE
Beautiful modern 7 rooms, 2 baths, refrigeration, garage, concealed radiation, parquet floors. CE. 7476.

Browning Apartments
5536 PERSHING
South apartment with porch; overlooking Forest Park; newly furnished. RO. 9237 or HOUSAM CO., Agent

HANLEY, 314-18 S. (At Shirley)—5 elegant rooms, 7 closets, etc.; convenient for every facility; elegant values; selected tenancy. Open.

HODIAMONT, 1262 — 2d floor, 4 rooms, $35; includes janitor service, steam heat and Frigidaire. See janitor.
DUBINSKY REALTY CO., MAin 2757.

HODIAMONT, 1104—2d floor, 3 rooms; janitor service; steam heat; $37.50.
DUBINSKY REALTY CO., MAin 2757.

HODIAMONT, 1130—4 rooms, 3d floor; see janitor or call CO. 3588.

5775 KINGSBURY, $50
5796 WESTMINSTER, $55
5 rooms; janitor service, refrigeration.
JULIUS S. FEYDT JR. 3521 S. GRAND LA. 3841

KINGSBURY, 6040—4-room apartment, heat, stove and refrigerator, $42.50; garage $3.
THE RALPH D'OENCH CO.—JEff. 3780

KINGSBURY, 6011—6 and sunroom, $55

Carl G. Stifel Realty CA. 6000

KINGSBURY, 5911—1 floor east, 5 rooms, sunroom; gas heat, janitor service.
HENRY HIEMENZ R. CO., CH. 8452.

CATHEDRAL APARTMENTS
4404 Lindell; nine rooms, 3 baths, 2 sunrooms. EDWARD L. BAKEWELL,
118 N. 7th st. CH. 5555.

LINDELL, 3928—5 large rooms, large yard; low rent; includes heat, hot water, janitor service.

1133 LOUISVILLE
Lovely furnished bedroom apartment. All conveniences included. Modern. Very reasonable.

KINGSBURY, 6855 — 5 rooms, modern; hot-water heat; refrigeration; garage.

KINGSBURY, 6038—5 rooms, separate entrance; Frigidaire; garage.

KINGSBURY, 6619—4 rooms, sunroom; vacant May 1. CA. 4767J.

KINGSHIGHWAY, 5468 N.—New building, 4 rooms, $42.50; crafted, tiled bath; excellent condition. See janitor.
DUBINSKY REALTY CO. MAin 2757.

KINGSLAND, 714—Single 6 light rooms, modern; screened porch; automatic heat.

LACLEDE, 4936—Recently completed, modern; bath, gas stove, refrigerator, kitchen floor coverings, closets, porch; adults.

NEAR NEW CATHEDRAL
4337 Laclede; 4 rooms, large sunroom; $40.
DOUGHERTY R. E. CO., CE. 0330.

LACLEDE, 3680—3 rooms, electric, gas, heat, hot water, janitor; $32.

LELAND, 727 — 6 rooms, porch, garage; All Saints' parish. CH. 5555.

LELAND, 616—5 rooms, electric refrigeration furnished, vacant 15th. PA. 1035W.

LINDELL, 7320—For lease, apartment; 5 rooms, sleeping porch; oil heat, janitor.

CHOICE—REASONABLE.
6018 McPherson; 5 rooms and open front porch.
6186 Pershing; 5 and sunroom, modern.
4272 West Pine; 4 and sunroom; porch.
ST. LOUIS REALTY DEV. CORP., CH. 1969.

APARTMENTS FOR RENT

West

BYRON PLACE APARTMENTS
7557-59-61 Byron Place, in the Moorlands
5 Rooms and Breakfast Room
You will be impressed with the extreme value, beauty and convenience of these new apartments. Spacious living room; two bedrooms; dining room; breakfast room; bath with individual stall shower. Garage space in building. Each apartment has sun
INDIVIDUALLY CONTROLLED SUMMER COOLING SYSTEM
REPRESENTATIVE ON PREMISES 2 TO 5
JOHN P. DOLAN REALTY CO.
6401 Manchester • Hiland 2610

Desirable Apartments

6647 Berthold — $45.00
Bedroom apartment; through ventilation; extra In-a-Dor bed. (Manager).

6305 Cabanne — FROM $32.50
Furnished and unfurnished bedroom and efficiency; everything included. (Manager).

6249 Cates — $50.00
6-room apartment; through ventilation; 2 bedrooms, extra In-a-Dor bed.

5611-5738 Enright — FROM $37.50
Furnished and unfurnished efficiency; everything included. (Manager.)

LICHTENSTEIN ESTATE, Inc.
318 N. 8th CE. 0450

W. B. SHELP & CO.
315 N. 7th st. CHestnut 1238.
All open for inspection.
6060 PERSHING
5 rooms, solarium, and enclosed sleeping porch, completely remodeled $65
5786 KINGSBURY
6 rooms and solarium $55
5321 RAVOY COURT
(Delmar west of Union.)
6 rooms and solarium $60
5715 McPHERSON
5 large rooms, solarium and garage $53
4419 FOREST PARK
4 rooms and porch $42.50
7250 PERSHING
7 rooms, 2 baths, heated garage $135
5721 McPHERSON
6 large rooms, solarium and garage $58
1170-78 HAMILTON
3 and 4 room efficiencies, with electric refrigeration, bed, breakfast room set, stove and electric furnished. $35

REASONABLE RENTS
Pullman Apartments — $32.50
Dining Alcove Apartments — $37.50
5-Room Efficiency — $42.50
Light, gas, refrigeration furnished; 15 minutes to downtown; near stores, schools, churches and Forest Park. Garage, $5.
THE DEL MONTE
5622 DELMAR

Daniel Boone
3733 Lindell Blvd.
14-Story Modern Fireproof Building
3-Room Efficiency
Bedroom Efficiency
Furnished or Unfurnished
Manager
FRanklin 4070

See This Beautiful 5-ROOM APARTMENT
TWO FULL-SIZED BEDROOMS
Spacious—Comfortable—Airy
5368 Cabanne Av. FOrest 9333

5501 WATERMAN AV.
A charming first-floor apartment, containing 7 rooms, sun parlor, sleeping porch, 2 baths; light, airy, spacious; completely redecorated in excellent taste.
Call FOrest 9333 for appointment.

BRENTMOOR APARTMENTS
5414 Delmar; 5-Story Fireproof Apartment; 4-room efficiency.
FURNISHED—IN-A-DOR BED
Also hotel room and bath.
Manager. Attractive rent.
RO. 8035. HOUSAM CO.

5254 Waterman Av.
6 rooms; $50.
Hemmelmann-Spackler R. E. Co., Agents
701 CHESTNUT ST.

4 and 5 ROOM APTS.
5843 CABANNE
Beautifully decorated; well ventilated. Reasonable rent.
FOrest 9333

4515 LINDELL
BOULEVARD APARTMENTS
Beautifully decorated 4-room or 5-room apartment now available, furnished or unfurnished. Exclusively maintained building, elevator service, utilities and refrigeration included. Resident manager. RO. 4515.
THE IDEAL APARTMENT HOME

4905 LINDELL BL.
8 or 9 rooms, solarium, 3 baths (4 or 5 bedrooms); beautifully decorated.
CANVASED, PANELED, PAINTED WALLS
in public rooms.
BANISTER R. E. CO. MAin 0444

McPHERSON, 5741—5 rooms, garage. See 1st floor east, or EDWARD L. BAKEWELL, 118 N. 7th st. CHestnut 5555.

McPHERSON, 3952—Efficiency with refrigeration; $27.50.
J. M. LEVI & CO. MAin 2968.

McPHERSON, 4500—First east; 6 rooms; available April 1.
THE RALPH D'OENCH CO.—JEff. 3780

McPHERSON, 4953—(Apt. D)—7 rooms, heat, refrigeration; reasonable. FO. 0313.

McPHERSON, 5753—6 rooms and sunroom, newly decorated. FO. 4919.

McPHERSON, 4203 — $60 apartment. $37.50; 4 rooms; strictly modern.

McPHERSON, 3943A—6 rooms, bath, heat, hot water, janitor service; A1 condition.

MAPLE, 5502—6 rooms; reasonable.
EDWARD L. BAKEWELL,
118 N. 7th st. CH. 5555.

MARYLAND, 4393 — 7 rooms, 3 baths, heat, shades, refrigeration and janitor service furnished; $75; adults only.

MINERVA, 5231—Apartment flat, three rooms, heat, light, gas stove, refrigeration.

NINA, 5851—6 rooms, sunroom, garage; decorate to suit. CA. 0456W.

NINA PL., 5877 —6 ROOMS, SUNROOM, 3 LARGE BEDROOMS. PA. 0485R.

NORTH DRIVE, 6313 (University City) —2d west; 4 rooms, sun parlor; garage; refrigeration.
JOHN S. BLAKE & BRO., 515 Chestnut.

6253 NORTHWOOD
Beautiful 7-room apartment, 3 baths, maid's room; garage; modern.
SHOSS R. & I. CO., CE. 1343.

NORTHWOOD, 6226—2d floor, 6 rooms; sun parlor; 2 baths; garage; will decorate.
HENRY R. WEISELS CO.

6226-38 OAKLAND
4 rooms, heat, gas, electric and janitor services, included, price $44, manager on premises, HI. 6806.

APARTMENTS FOR RENT

West



Pierre Chouteau
4440 LINDELL
Inspect
These beautiful decorated home apartments with 3 exposures.
5 rooms, one bath, stall shower.
6 rooms, 2 baths, stall shower.
Also available—one 10-room apartment with 3 baths.
May We Show You Through?
RESIDENT MANAGER

HAMPDEN HALL
Newstead at McPherson
5 Rooms, 1 Bath.
6 Rooms, 2 Baths.
A ninth floor apartment with unexcelled exposures now available.
Beautifully Decorated.
Garage in Building.
Resident Manager, JEfferson 3798
M. H. Rodemyer & Co.
Back of Every Lease Rodemyer Service
109 N. 8th St. MAin 4124

People Who Really Want the Finest in an Apartment Should See
7545 Oxford Dr.
IN THE MOORLANDS
6 rooms, 2 baths, studio living room, wood burning fireplace; built-in bookcases. The finest apartment in this section with individually controlled summer cooling system, filtered ice water, garage.
Open for Your Inspection

Beautiful—New—Different
THE ROTHGROVE APT.
Bartmer Ave. at Olive Street Rd.
Three and Four Room Efficiencies. Large Living Room. Bedrooms Have Southern Exposure. Stoves, Refrigerators, Heat and Janitor Service. Out of Smoke District. Reasonable.
See Janitor or Call
M. H. Rodemyer & Co.
109 N. 8th St. MAin 4124

**Beautiful Dupl

APARTMENTS FOR RENT

West

INGTON, 5949—4 rooms, sunro
ation hall; Grunow; will decora
RMAN, 5041 — 3-room effici
kept building; all-tile bath; ref
gas for cooking, light, heat
eration. See manager on pre
HULTE R. E. CO., 2407 N. B
RMAN, 5585—7 rooms, 2 b
, 3 baths, new floors, paper, p
res, Venetian blinds; first flo
$80; second east, $85.
, CORN JR. R. E. CO., RI. 6
RMAN, 5645—It would be a
to pass up this bargain; 7 r
aths, gas, fireplaces and large
h. Call PA. 8214.
RMAN, 5733A—6 rooms, sun p
eration, heat, hot water supp
service furnished; flat newly p
and decorated, in beautiful co
RMAN, 6138—6 rooms, 2 sunro
ths; reduced from $85 to $75.
WANSTRATH, CE. 2940.
RMAN, 5601—7 rooms, sun p
ths; garage; ready for occupa
HENRY R. WEIBELS CO.
RMAN, 5624 — 5-room effici
y decorated and Venetian blinds
J. FRICK R. E. CO., MA. 0
RMAN, 5641—3d floor, 7 ro
orn, crafted walls, refrigeration,
Inquire 2d floor, FO. 2393.
RMAN, 5607—7 rooms, sunro
ths. CH. 9255.
RMAN, 5167—8 large, light ro
ths; refrigeration.
RMAN, 5716 — 3d floor eas
, newly decorated. Call CE. 89
RMAN, 5552—7 rooms, 2d flo
e, janitor, heat, CH. 8149.
RMAN, 6016—4 rooms, 6301 D
3 rooms; good condition, $27.

51-859 WESTGATE

ooms; heat, janitor service, Fr
, shower, Murphy bed, gas ran
room, dinette and kitchen; $60
INSTER, 5808—6-room apartm
stove and refrigerator furnish

RALPH D'OENCH CO.—JEFF. 37
INSTER, 5099—"Out of the Or
; absolute home environment; r
oms; wonderful apartment; mod
possession; open. Owner, JE. 26
INSTER, 4106—2-room apartme
rn exposure; electric refrigera
INSTER, 5733—4 rooms, sunp
and sunroom, stove, $41.5
refrigerator.
INSTER, 5739—6 rooms, garag
April 20. CA. 47672.

STATE APARTMENTS
3658 WEST PINE
y and bedroom apartments; vita
ath and shower; heat, light, r
efrigeration furnished. See m
n premises, FR. 0042.
. WENZLICK.

NE, 4143—Lovely 6 rooms; w
t location; $50.
HUR GOLDMAN REALTY CO.,
Chemical Bldg. CH. 6350
NE, 4374—7 large rooms; hea
service; $50. Bokern, GA. 610
INE, 3852—2 rooms, adjoin
$5 week. Frigidaire.
INE, 3730—1st floor; 5 room
ter heat; garage; vacant April 1
INE, 4057—Five rooms; low re
HEATH CO., GA. 3164.
INE, 3808—5 rooms. Rent $3
H CO., GArfield 3164.
INE, 4218—2-room unfurnish
ry; refrigeration, stove.
FUL 4 rooms; good exposu
painted walls, 6241 Southwood.

ARTMENTS FOR RENT
SHED OR UNFURNISHE

Northwest

MBERLAIN, 5600—Large front room, private entrance, southern exposure; $5. PA. 2259W.
STEAU, 4216 — 2-room apartment; completely furnished; reasonable.
ENS, 5738—Room, kitchenette, Kelvinator; $4.50; light housekeeping room.
ENS, 5650 — 1 room kitchenette, private bath, refrigeration.
MAR, 5577—Just west of St. Luke's Hospital; 5-room apartment; office and living quarters; formerly occupied by Dr. 7 years.
MANAGER'S OFFICE, 5577 DELMAR.
CORINSKY REALTY CO., MAin 2757.
MAR, 5573—5 large rooms, completely furnished; price $52.50.
MANAGER'S OFFICE, 5577 DELMAR.
CORINSKY REALTY CO., MAin 2757.
MAR, 5179—3 rooms, Frigidaire; newly decorated; all conveniences; furnished.
MAR, 3220—2 rooms, kitchenette; bath; refrigeration; $40. FO. 3204.
HT, 5838—Attractively furnished room; efficiency, $45, including gas, electric and refrigeration. Manager.
HT, 5091—2-room apartment, for adult tenant; one week free.
LD, 702 (at Delmar)—2 lovely rooms, private bath, refrigeration; $7.50.
LD, 1408A N.—2 newly furnished; adults; water; phone. RO. 9670.
EST PARK, 4348—Furnished 2 large rooms, kitchenette, bath, refrigeration.
INGTON, 5012—3 rooms, light, heat, 1st floor; 1 week free rent to suitable tenant; reference.
BURY, 5789 — Front; beautifully furnished bedroom, living, kitchenette; light, linens, phone; $22.50 semi.
GHWAY, 1024 S.—Attractive 4 large, bright, well ventilated, opposite park.
GHWAY, 902 N.—3-room efficiency; reasonable; garage available.
rable rent.
LL, 4170—2d floor, 2 rooms, bath, light; $27.50. JEfferson 2494.
ERSON, 3938—Beautifully furnished 2-room efficiencies; gas, heat, light, refrigeration; adults; $27.50 to $35.
ERSON, 4716—2 rooms, complete, private bath; refrigeration.
LE, 5333—3-room efficiency; private entrance; completely furnished, housekeeping; adults only; $35. FO. 5613.
ENS, 4434—Unfurnished kitchenette apartment; gas, electric, laundry.
D, 26-30 S. — Modern apartment; see manager at 30.
S—Newly decorated 3-room apartment. Apply resident manager.
5054—Housekeeping suits; private; 2 or more rooms.
ON, 4639—3 rooms, heat, gas; nice location.
TER, 4105—Living room, kitchen, newly decorated; $40.

TER, 4631-33—2-3 room efficiencies. Manager on premises.
TER, 4165—2-room efficiency; TEALEST CO., FR. 0467.
529 N.—3-room eff.; furnished. Mgr. on premises.

TMENTS FOR RENT
—FURNISHED

North

0—Furnished 2-room efficiency; 30. Apply 8116 N. Broadway.
119—Apt. 3; exceptional low rate; complete; private; couples.

Northwest

GLANTE, 5242—Nicely furnished rooms, $25; couple preferred.
D 5387—Nicely furnished 2-room ency; electric, heat, gas, refrigeration; 38-50; manager there.
TER R. E. CO., 2407 N. Bway.

South

—2-room efficiency, complete keys at 2012A Ann.
T—6-room; 3 exposures; for Tower Grove Park; large sun e; sunroom, studio and fire e; very reasonable; adults ne GRand 2955.
550—2-room modern efficien e refrigeration.
00—At Thurman; 5-room ef 32.50. CA. 3144W.
47—4 rooms; private bath; accommodate 4; $10 week.
, 4463—1st west; sublet; Apr 2753 — 3-room furnished steam heat, Frigidaire; gar
373—4 large rooms, bedroom door, decorated. PA. 6026.
—3 rooms; complete; private rances.
—Attractive connecting rooms trance; employed.
TA S.—Beautifully furnished heat, light, gas, hot water Venetian blinds; $42.50.

SUNDAY, APRIL 3, 1938.

APARTMENTS, DWELLINGS, HOUSES, FLATS Wanted, For Rent and For Sale Are Advertised in These Columns Today

APARTMENTS FOR RENT —FURNISHED

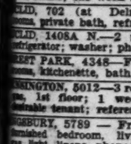
South

ORAINE, 3467—Just east of Grand, ready May 1; 4-room modern efficiency; dining room apartment; attractively furnished; rent reasonable.
O. 3954 S.—3-room efficiency; attractive; reasonable; reference; 2d floor
ow; reasonable.
ON, 3859 S.—Lovely 2 rooms, bath; private; garage; $30. FA. 4307W.
LAND, 3119A—3 rooms, bath; Electric, convenient location. RE. 2007.
NA, 3347—3d floor, 2 rooms, bath, heat, light, gas, refrigeration, laundry and phone privileges; ideal for working
GIA at 39th, nicely furnished, 4-room efficiency at park.
N, 2015A—4 rooms; twin beds; also 2 furnished, refrigerator; garage; $42.50.
A, 2704—3 modern rooms, complete, bungalow; ideal for newlyweds.
HT, 3018 — Living; Murphy bed; heat, light; refrigeration; garage.
, 3200—3 large, desirable rooms; heat furnished; adults; 2 car lines.

Southwest

TMENT — Elaborately furnished; 7 rooms; screened-in sleeping porch; 2 otherches; hot and cold water; gas, ctric refrigerator; fine garden; 2-car t garage; no other tenants. FRanklin 4776.
RIA, 6124—2 rooms, completely furnished; private bath, adults.
OLIA, 4963—Attractive 2 rooms; G. refrigerator; phone; adults.
TWEST, 5801—Lovely studio apartment, beautifully furnished; kitchenette, bath, refrigeration; $27.50.

West



HOTEL CHASE
Kingshighway & Lindell

CIOUS EFFICIENCIES
4 rooms; equipment and furnishings throughout; large closets, abundant closets; modern dinette kitchenette; everything furnished, including 24-hour telephone and elevator service; gas, light, refrigeration. 4907 West Pine.

LOVELY 2 TO 4 ROOMS
smart and colorful; everything furnished, including daily maid service, silver, glassware, china, kitchen utensils; telephone and elevator service; gas, light, refrigeration. 4907 West Pine.

RTMENT—Delightful 7 rooms, until Sept. 1st, $150 month. Box W-170, Post-Dispatch.

375 N. BOYLE

tifully furnished bedroom apartment. All conveniences included. Modern. Reasonable.
MBERLAIN, 5600—Large front room, private, southern exposure; $5. PA. 2259W.
STEAU, 4216 — 2-room apartment; completely furnished; reasonable.
ENS, 5738—Room, kitchenette, Kelvinator; $4.50; light housekeeping room.
ENS, 5650 — 1 room kitchenette, private bath, refrigeration.
MAR, 5577—Just west of St. Luke's Hospital; 5-room apartment; office and living quarters; formerly occupied by Dr. 7 years.
MANAGER'S OFFICE, 5577 DELMAR.
CORINSKY REALTY CO., MAin 2757.
MAR, 5573—5 large rooms, completely furnished; price $52.50.
MANAGER'S OFFICE, 5577 DELMAR.
CORINSKY REALTY CO., MAin 2757.
MAR, 5179—3 rooms, Frigidaire; newly decorated; all conveniences; furnished.
MAR, 3220—2 rooms, kitchenette; bath; refrigeration; $40. FO. 3204.
HT, 5838—Attractively furnished room; efficiency, $45, including gas, electric and refrigeration. Manager.
HT, 5091—2-room apartment, for adult tenant; one week free.
LD, 702 (at Delmar)—2 lovely rooms, private bath, refrigeration; $7.50.
LD, 1408A N.—2 newly furnished; adults; water; phone. RO. 9670.
EST PARK, 4348—Furnished 2 large rooms, kitchenette, bath, refrigeration.
INGTON, 5012—3 rooms, light, heat, 1st floor; 1 week free rent to suitable tenant; reference.
BURY, 5789 — Front; beautifully furnished bedroom, living, kitchenette; light, linens, phone; $22.50 semi.
GHWAY, 1024 S.—Attractive 4 large, bright, well ventilated, opposite park.
GHWAY, 902 N.—3-room efficiency; reasonable; garage available.
rable rent.
LL, 32 — Furnished apartment; light; $27.50. JEfferson 2494.
ERSON, 3938—Beautifully furnished 2-room efficiencies; gas, heat, light, refrigeration; adults; $27.50 to $35.
ERSON, 4716—2 rooms, complete, private bath; refrigeration.
LE, 5333—3-room efficiency; private entrance; completely furnished, housekeeping; adults only; $35. FO. 5613.
ENS, 4434—Unfurnished kitchenette apartment; gas, electric, laundry.
D, 26-30 S. — Modern apartment; see manager at 30.
S—Newly decorated 3-room apartment. Apply resident manager.
5054—Housekeeping suits; private; 2 or more rooms.
ON, 4639—3 rooms, heat, gas; nice location.
TER, 4105—Living room, kitchen, newly decorated; $40.

5874 PLYMOUTH

ly bedroom apartment. New table-top gas stove. Modern. Reasonable.
MOND, 5173—Large, well furnished; 2 beds; bath, refrigeration; $10.
MOND, 5049—Second floor; private residence; for couple. CAbany 6490W.
N, 1443—4 rooms; beautifully furnished; conveniently located. FO. 8207.
NSON, 5259—2 rooms, clean, light; well ventilated, near transportation.

001 WASHINGTON AVE.

room efficiency, $32.50 and up. See manager on premises or call FR. 6541.
SHINGTON, 4721—2 large rooms, bath, sleeping room; private entrance; garage.
SHINGTON, 4725—Completely furnished; 3 adults; Frigidaire. RO. 2571.
SHINGTON, 4280—Spacious 3-room efficiency; decorated; refrigeration.
SHINGTON, 5088—3 large, with kitchen; also nice single; electric refrigeration
TERMAN, 5111—Large living room, kitchenette, small bedroom, bath, refrigeration; everything furnished; in residence.
WESTMINSTER, 3936—Large, lovely efficiency, with kitchenette, electric refrigeration, fine radio, hot-water heat, newly furnished, employed couple only, $7.
WESTMINSTER, 4111—Apartment for rent; 2-room efficiency adjoining bath; $30.
1ST PINE, 3852—2 rooms; Frigidaire, gas, electric and heat; $7.50 week.
1ST 3 to 6 months my attractively furnished 4-room efficiency; $65; 9 to 5 a. m. or evenings. 3745 Lindell, apt. 3. FRanklin 3627.
BEAUTIFUL 4 rooms, good exposure, porch, painted walls, 6241 Southwood.

AGENTS' RENT LISTS

ARSENAL, 4941—4 rooms, sunroom, gar. $40. Glass, 4-room efficiency; refrigeration furnished. Page, 4 large rooms, heat furnished. $50. Union, 5 rooms, hardwood floors, $35. Lucas, large, modern store. Bernard, modern store; heat furnished. KOENIG REALTY, 5852 Delmar. CA. 0400.
FRAMING PLANT, 2008 East Grand av., 2008A East Grand, 6 rooms, hot-water heat — $27 50
2008A East Grand, 5 and garage — 22 50
2004 Connecticut, 5 and garage — 30 00
2004 Dodier, 5-room flat; garage — Call FRospect 4694.

FLATS

FLATS FOR RENT

BENTON, 3211-17—3-3 rooms, electric — Cheap
1231-33 S. 14th, 2 and 3 rooms, baths — Look
3954 S.—3-room efficiency; attractive; reasonable; reference; 2d floor
5589 S.—Lovely 2 rooms, bath; private; garage; $30. FA. 4307W.
LAND, 3119A—3 rooms, bath; Electric, convenient location. RE. 2007.
NA, 3347—3d floor, 2 rooms, bath, heat, light, gas, refrigeration, laundry and phone privileges; ideal for working
GIA at 39th, nicely furnished, 4-room efficiency at park.
N, 2015A—4 rooms; twin beds; also 2 furnished, refrigerator; garage; $42.50.
A, 2704—3 modern rooms, complete, bungalow; ideal for newlyweds.
HT, 3018 — Living; Murphy bed; heat, light; refrigeration; garage.
, 3200—3 large, desirable rooms; heat furnished; adults; 2 car lines.

Southwest

TMENT — Elaborately furnished; 7 rooms; screened-in sleeping porch; 2 otherches; hot and cold water; gas, ctric refrigeration; fine garden; 2-car t garage; no other tenants. FRanklin 4776.
RIA, 6124—2 rooms, completely furnished; private bath, adults.
OLIA, 4963—Attractive 2 rooms; G. refrigerator; phone; adults.
TWEST, 5801—Lovely studio apartment, beautifully furnished; kitchenette, bath, refrigeration; $27.50.

Central

BUSINESS and RESIDENCE FLAT — 3528 Olive; 5 rooms, first floor, $35; 7 rooms, 2d and 3d, $30; both to one tenant, $60; will put in connecting door and assume moving cost for reliable tenant. Maguire Coal Co., Boatmen's Bank Bldg.
CASS, 1822—Three rooms; $9.
THE RALPH D'OENCH CO.—JEFF. 3780
CASS, 1404A—3 fine rooms; good order; small family; $8.
CASS, 2619—Four rooms; $17.50
THE RALPH D'OENCH CO.—JEFF. 3780
CASS, 3052—Brick flat; $1900; terms.
CHAUNCEY P. HEATH CO. GA. 3164.
CASS, 1023—3 rooms, $9. WM. M. HELLE, CH. 8651.
CHOUTEAU, 3535A—3 rooms, bath, gas, electric; $15.
CLARK, 3634—Cheap rent; 2 large rooms and large storage room; water; electricity; $7. APEX REALTY CO., MA. 4860
FLATS—2320A Olive, 5 rooms, bath, electric, $20; 1325A Franklin, 3 rooms, 3d floor, inside toilets, $5.
CROWDUS R. E. CO., 911 Chestnut.
HOGAN, 1446—Five rooms, $18.
THE RALPH D'OENCH CO.—JEFF. 3780
TWENTY-THIRD, 1442 N. — 12-room rooming house or 2-family; $35.

North

ADELAIDE, 2031—5 rooms, light, reasonable. CO. 0518R.
ANDERSON, 4421A—3-4 rooms, bath; new furnace; price right.
ARLINGTON, 2860—Apartment flat, four rooms, sunroom, heat, Frigidaire, $35.
ASHLAND, 3904—5 rooms, bath, garage, modern, open today.
$10 BENTON, 2548A—3 rooms; inside plumbing; good condition.
Harry M. Fine, 809 Chestnut. CH. 9151.
BENTON, 2531A-33A—Three rooms, bath. EV. 7067.
BLAIR, 5231A—3 rooms, bath, laundry, closets; gas, electric; $16.
BROADWAY, 5435 N.—3 rooms, bath, $13; 3 rooms, $10; newly decorated.
CARRIE, 4646—Beautiful location; A1 condition; reference required; $30. EV. 2635.
CARTER, 3721A—3 nice rooms; garage; furnace; rent low. FLanders 5600.
CASS, 3112A—Single flat, 4 rooms, bath and hall room; $15.
CHAMBERS, 1223A—4 rooms, electric. Keeney-Toelle R. E., 5506 Natural Bridge
CHURCH ROAD, 8632—3 rooms, second floor; only $17; open.
HAUSCHULTE R. E. CO., 2407 N. Broadway.
CLAY, 4259A—5 rooms, bath; will decorate; cheap. WANSTRATH, CE. 2940.
COTE BRILLIANTE, 4001A—4 rooms, bath, electric; $17.50.
HACKMANN, 1000 Chestnut.
COTTAGE, 4009A — 3 cheerful rooms; elderly people preferred.
COTTAGE, 3620A—Clean 3 rooms, inside toilet; $15. GLICK, MAin 4182.
DODIER, 3501A—5 rooms, tile bath, hardwood floors, garage, open, redecorated.
EAST GRAND, 1403A—3 rooms, 12. GRAEF, 706 Chestnut. MAin 2312.
ELLIOT, 1410A—Five rooms, bath and electric; $13.
JOHN DICKERY & SON, 1002 Chestnut.
FAIR, 3109 S.—6 rooms, furnace, garage; will decorate, $35.
APEX REALTY CO., MAin 4860.
FAIR, 4415—4-room, hardwood floors; strictly modern. CO. 4703.
GARFIELD, 3705A—3 nice, bright rooms, bath, furnace; $20. CHestnut 8501.
GRAND, 1807 N.—6 rooms, bath, furnace, electric; open; $30.
JOHN DICKERY & SON, 1002 Chestnut.
HEBERT, 3622—6 rooms, newly decorated, tile bath; furnace heat; $30.
HEBERT, 1520—3 and inside toilet.
HAASE, 103 N. 9th. MAin 4834.
HEBERT, 2508—1st floor, 3 rooms, bath, electric, etc., $18. A. JAY KUHS CO.
HOWARD, 2737—4 rooms, new inside toilet and white sink, $15. CH. 8501.
KENNERLY, 3837A—3 beautiful, clean rooms; bath; adults.
KOSSUTH, 4289—3 rooms, hardwood floors, strictly modern. CO. 4703.
LABADIE, 3920A—3 rooms, bath, furnace, fuel, garage; adults; open.
LABADIE, 3915A—5 rooms; hot-water heat; $28.50. MUlberry 3134.
LABADIE, 4261A—3 rooms, bath; modern; rent $22.50. CA. 6907B.
LEE, 4045A—5 rooms, hardwood floors, bath, furnace and garage, $27.50.
E. W. FRANGE & CO., FR. 4262.
LEE, 4375A—4 rooms, hall room, garage, all modern. FO. 3641.
LEFFINGWELL, 2715A—4 rooms, toilet, $12. WM. M. HELLE, CH. 8651.
LEXINGTON, 4035A—4 rooms, bath, furnace; garage; $28.
LINTON, 4229A—5 rooms, bath, hot-water heat, newly decorated; garage; reasonable.

MADISON, 1200-1226—MODERNIZED Four rooms with toilet, $13.50; also five rooms with bath, toilet, $15. See mgr.

MADISON, 2619—First floor, 3 rooms, bath; $15. WOLF-POLLACK, 806 Chestnut st.
MARGARETTA, 4482—4 large rooms, bath, furnace; hardwood floors; second floor; rent; open.
HAUSCHULTE R. E. CO., 2407 N. Broadway.
MONTGOMERY, 2224A — 3 nice rooms; low rent. WANSTRATH, CE. 2940.
NEWSTEAD, 3030A N.—6 rooms, new plumbing, newly decorated, $25.
NEWSTEAD, 3125 N.—4-room flat, 1st or 2d floor, bathroom, etc.
NORTH MARKET, 3916½—3 rooms, newly decorated, gas, electric, $12.50. RO. 9751.
$17 2345½ N. Market; 5 rooms, bath, toilet; newly decorated. EV. 3511.
NORTH MARKET, 3920A—3 rooms; $10. EV. 7067.
$11 1328 N, NINETEENTH; 3 ROOMS; BATH; REDECORATED.
NORTH PARK PL., 1404—3 rooms, bath; gas; electric; furnished; $17.
PALM, 3707A—3-5 rooms, bath, furnace; all conveniences; Beaumont district.
PALM, 3906—5 rooms, hardwood floors, tile bath, hot-water heat.
PECK, 4153—Three rooms; tile bath, furnace; A1 condition.
PENROSE, 904—3 rooms, newly decorated. Keeney-Toelle, 5506 Nat. Bridge. MU. 7370
PENROSE, 4251—Upper 4 rooms, steam; Murphy; clean. MU. 4218.
PRAIRIE, 2514A N.—3 rooms and bath, hardwood floors, $16.
N. S. WOOD, INC., 709 Chestnut st.
$16 2401A N. PRAIRIE; 5 rooms, bath. KAMP, CH. 8342.
RED BUD, 4242—
Modern; rent $30.
ROSALIE, 4212—4 rooms; steam heat; hardwood floors; garage. CO. 1054M.
SACRAMENTO, 4219W—3 rooms; bath; good condition; low rent. KOTSREAN.
SALISBURY, 2138A—Up-to-date apartment flat, 2 rooms, bath, in-a-door bed; 2d floor, 2 bedrooms on third floor; $18. Phone CO. 5035W.
SARAH, 3140A N.—3 rooms, bath, furnace; rent, $27.50.
SIXTEENTH, 1530 N.—4 nice rooms, gas, electric, garage; $15. CH. 4856.
SLATTERY, 2609A—3 rooms; $10.
BRUNE REALTY CO., 722 Chestnut.
SPRING, 2731 N.—3 ROOMS, BATH, $15.
FEYDT, 3521 S. Grand, LA. 3841.
SULLIVAN, 3533—5 rooms, tile floors, bath, furnace, garage, open.
$14 ST. FERDINAND, 4016—3 rooms; inside plumbing; good condition.
Harry M. Fine, 809 Chestnut. CH. 9151.
ST. FERDINAND, 3857A—3 rooms, bath, $13.50. CH. 6343.
ST. FERDINAND, 3845—3 nice rooms; garage; good condition. FLanders 5600.

FLATS FOR RENT—North

ST. LOUIS, 3708—3 rooms, bath, $15. 2445 N. Spring, 3 rooms, bath; open.
ST. LOUIS, 2547—
5 rooms, bath; $17.50.
SALISBURY, 1430—3 large rooms; rent reasonable; newly decorated.
TAYLOR, 3831A N.—3 rooms; modern; furnace, etc.; convenient location; $22.
TAYLOR, 1515A N.—3 rooms, bath, $11; 1 room $7. BRUNE, 722 Chestnut.
TWENTY-FIRST, 3915 N.—3 rooms, bath, furnace, garage; reasonable. WANSTRATH, CE. 2940.
TWENTY-FIFTH, 3836A N. — 5 rooms, bath, hot-water heat; garage.
TWENTY-FIRST, 2614 N.—3 rooms; $15.
THE RALPH D'OENCH CO.—JEFF. 3780
TWENTY-THIRD, 2407 N.—3 light rooms, paper and paint; $11.
VANDEVENTER, 2409 N.—3 rooms, electric; $10. WANSTRATH, CE. 2940.
VON PHUL, 5310 — 3 rooms, modern. J. HALLER R. CO., 705 Chestnut.
WARNE, 4320—4-room lower, hot-water heat; hardwood floors; screen porch.
J. HALLER R. CO., 705 Chestnut.
WARNE, 2934—4 rooms, bath, furnace. J. HALLER R. CO., 705 Chestnut.
WARREN, 2573—Three rooms and bath, $13.
WARREN, 1830A—3 nice rooms, good condition; $9. CE. 4764.
WEST FLORISSANT, 3702A — 3 nice rooms, near school; newly decorated; $14. CA. 1667W or CA. 1686W.
WHITTIER, 3106 N.—3 rooms, bath, newly decorated; open.
WRIGHT, 1324—3 rooms, inside toilet; $12.50. J. M. LEVI & CO., MAin 2968.

Northwest

HARTWIG-DISCHINGER'S RENT LIST
2906A Greer av.; 5 rooms; bath; furnace; $37.50.
6037R, West Florissant; 3 rooms; tile bath; furnace; $32.50.
6024A Etzel; 3 rooms; tile bath; furnace; $32.50.
4836-38A Northland; 3 rooms; toilet; newly papered and painted; $15.
5007A Durant; 5 rooms; vitrolite bath; modern; garage; $37.50.
2110 East Pkwy; 4 rooms; bath; furnace; garage; $30.
3733 Marfitt; 4 rooms; bath; furnace; garage; $32.50.
1127A Obear; 5 rooms; bath; $20.
5904A Olive; 5 rooms; bath; $20.
1326 N. 20th; 3 large rooms; electric; $11.
2308 N. GRAND. Call FRanklin 2943.
ANDERSON, 4758A—4 rooms, large attic, tile bath, hot-water heat; $32.50.
ANDERSON, 4820A—Modern, 3 rooms, tile bath; $35. KAMP, CHestnut 8342.
ARLINGTON, 1609—3 rooms, tile bath, middle-aged couple preferred, $20.
ARLINGTON, 5308—4 rooms, bath, hot-water heat, garage.
ASHLAND, 5615A—3 large rooms, tile bath, hardwood floors, front porch; $25.
FRANCIS-PERRY-RUTH, 110 N. 7th st.
ASHLAND, 4717A—Five room efficiency, tile bath, sunporch, adults. Near bus.
ASHLAND, 5527A—4 rooms, steam heat, hardwood floors; garage. CA. 1683J.
ASHLAND, 3907—Six rooms, modern, garage, reasonable.
ASHLAND, 5560—Modern 3 rooms, kitchenette, newly painted, reasonable.
ASHLAND, 5505A—Four rooms, furnace, bath, hardwood floors, garage. EV. 7067
ASHLAND, 5212—Four rooms, tile bath, steam heat, garage, $32.50.
AUBERT, 3328A—5 rooms, bath, hardwood floors, furnace; garage; $35. CE. 1395.
BELT, 1902A—4 rooms, bath, gas, electric, furnace; newly decorated, $22.50.
BELT, 1904A—4 rooms, modern; $20. HACKMANN, 1000 Chestnut.
BELT, 3805—3 large rooms; modern. EDW. ZEILENBRINCK REALTY, FR. 4040
BELT, 3322A—4 rooms, garage, modern, $27.50.
BELT, 2712—3 rooms, modern; $25. J. HALLER R. CO., 705 Chestnut.
BELT, 3036A—3 rooms, hardwood floors, tile bath and shower; $25.
BURD, 2821—Modern, 3 rooms, $24. J. HALLER R. CO., 705 Chestnut.
CAMELIA, 4105—3-3 rooms, modern, back unfinished. Lee at line, $24.
COTE BRILLIANTE, 5123—Four rooms; $27.50. HEATH CO., GArfield 3164.
CURTIS LANE, 2138—West of Kienlen at St. Louis; 2 clean rooms, inside toilet; $11; open. PA. 4427J.
DURANT, 4524A—Modern 4 rooms, adults only.
ELMBANK, 4533A—Modern, 4 rooms. F. J. SLATTERY, Realtors, CO. 2005.
ELMBANK, 5875—Cottage, 4 rooms, decorated; rent, $25. RO. 2537.
FARLIN, 4629—Dandy 4 rooms, Murphy; strictly modern; garage; open.
HENRY CARTER CO. EV. 1124.
FARLIN, 4850A—5 rooms, modern, sunroom, garage. CO. 1475W.
GERALDINE, 5420—2 rooms, bath; separate entrance; heat furnished; porch, shades, screens; adults.
GREER, 5246 — First floor, beautiful 4 rooms, single flat; open 2-4 p. m.
MOUND CITY TRUST CO. CO. 3600.
GREER, 5117 — Downstairs; modern 4 rooms; garage; $30. CO. 8895.
HAMMETT PL., 4718—4 rooms, kitchenette, tile bath; garage; 2d floor; adults.
HARNEY, 5059A—4 rooms, bath, hardwood floors, hot-water heat.
HARNEY, 6023—4 rooms, bath and toilet, steam heat.
HEBERT, 5620—3 rooms, hardwood floors, tile bath; $25.
Keeney-Toelle, 5506 Nat. Bridge. MU. 7370
HEBERT, 1906—Separate cottage, middle yard, 3 newly decorated rooms, bath, $11; best for elderly people.
HEBERT, 5639A-41A—Large 3 rooms, furnace, fine; only $24. RV. 9610.
HEBERT, 5555—5 rooms, sunroom; garage, $37.50. BOKERN, GArfield 0108.
HEBERT, 5622A—3 rooms, furnace, tile bath, hardwood floors. EV. 7067.
HIGHLAND, 5817A — 5 rooms, modern; good order; $30.
JOHN DOCKERY & SON, 1002 Chestnut.
HIGHLAND, 4909—Five rooms, bath, garage, hot-water heat.
HIGHLAND, 5205—Modern 5-room efficiency; $28. GLICK, MAin 4182.
HIGHLAND, 5117A—5-room efficiency; Murphy bed, garage; adults; $27.50.
KENNERLY, 5621A—New, modern four rooms, 1 block Catholic, public schools.
KENNERLY, 5838—4 rooms, fine shape; garage; rent $30. HEATH CO., GA.3164.
KENNERLY, 5565—3 nice, clean rooms; first floor; $14.
LABADIE, 4844A—5 rooms, bath, furnace; newly decorated; $22.50. CE. 1395.
LABADIE, 4836—5 rooms, furnace, bath; oak floors; no garage; $30.
LENA, 6335—5600 Goodfellow; modern; 5 sunny rooms, tile bath, furnace, garage; corner; nice yard; $30. NE. 0593.
LOTUS, 5915 — 3 rooms, bath, furnace. J. HALLER R. CO., 705 Chestnut.
LOTUS, 5923—Five rooms.
MULLIN-WALTERS REALTY CO., INC.
MAFFITT, 5380—3 rooms, tile bath, furnace, hardwood floors; $34.
MAFFITT, 5509A—5 rooms, bath, steam heat, garage. WANSTRATH, CE. 2940.
MAFFITT, 5645—3 rooms; bath; modern; $18. MUlberry 5224.
MAFFITT, 4512A—4 rooms, bath, $15. J. L. KOHNER R. CO., CH. 5955.
MAFFITT 4584—4-room efficiency, modern, adults, $22.50.
NORTHLAND, 5366A—4 rooms, bath; garage, porch; $20; open.
NORTHLAND, 5375—3 large light rooms, tiled bath, furnace, garage.
NORWOOD, 3123—3 rooms, bath, furnace, garage, newly decorated. WANSTRATH, CE. 2940.
NORWOOD, 3007A—4 rooms, hardwood floors, modern, janitor service.
ST. LOUIS REALTY, DEV. CORP., CH. 1969
ORIOLE, 5413A—4 rooms, modern, tile bath, garage, $27.50.
PALM, 5157—New 4 rooms, kitchenette, modern; refrigeration, steam heat, garage; select paper; $52.50; open. FO. 6045.
PALM, 5570—5 rooms, modern; garage; newly decorated; rent reasonable.
PALM, 5543A—4 rooms, bath, garage; sleeping porch; $27.50. MU. 0657.
PALM, 5149A—Modern 4 rooms, bath, furnace; garage; $30. FL. 5885.
PENROSE, 4870A—5 rooms, bath, sunroom; garage; $40. EV. 1960.
ROOSEVELT, 5867 — 4 rooms modern, screened porch, furnace, $27.50.
WENZLICK, CHestnut 6900.
RUSKIN, 5062A—4 rooms, hardwood floors, tile bath; furnace and garage; rent $32.50.
E. W. FRANGE & CO., FRanklin 4262.
RUSKIN, 5402—5 rooms, modern, hardwood floors, garage.
SEMPLE, 1942A—5 rooms and breakfast room; modern; all conveniences.
SHREVE, 3931A—5 large, light rooms; garage; reasonable. JE. 0210.

FLATS FOR RENT

Northwest

ST. FERDINAND, 4815—3 rooms, bath, $15. HALLER R. CO., 705 Chestnut.
ST. LOUIS, 4746A—4 nice rooms, in fine condition; bath, furnace, garage; $25. FRANCIS-PERRY-RUTH, 110 N. 7th st.
ST. LOUIS, 4708-07A—4 newly decorated, excellent condition, convenient location.
ST. LOUIS, 4706—1 south rooms, upstairs, decorated, electric, bath, $15.
ST. LOUIS, 5510A—4 really extra nice modern rooms, $20.
SAN FRANCISCO, 4647—3 lovely unfurnished outside rooms and bath upstairs in residence; newly decorated; heat, gas, electric furnished, air conditioning, large shady yard, garage; adults.
SAN FRANCISCO, 5116A—4 rooms, furnace, bath, toilet, $20. RO. 9751.
SHREVE, 4045—4-room modern single; well located. COl. 6232.

4634 STEINLAGE DRIVE
Four rooms, strictly modern; new building.
TERRY, 4940—Modern 5 rooms, garage. J. HALLER R. CO., 705 Chestnut.
TERRY, 4915—4 rooms; modern; hot-water heat. FA. 3276R.
THEODORIA, 6316 (Wellston)—4-room efficiency, modern, $22.50.
THEODORIA, 5829—4 rooms, garage, open; Murphy bed. HEATH CO., GA. 3164.
THEODORIA, 5831—4 rooms, toilet, bath, gas, electric; $17.
THEKLA, 4969A—Modern 4 rooms, sleeping porch, garage, $27.50. FO. 3573.
UNION, 2703—4 rooms and dinette; reconditioned throughout; $27.50; open.
FRANCIS-PERRY-RUTH, 110 N. 7th.
UNION, 5372 N.—Nice 3 rooms, bath, furnace; garage, etc.; $25. MAin 4182.
UNION, 5023A N.—5 rooms, bath, furnace; $20; reliable party. RO. 4181.
WABADA, 5930—4 rooms, tile bath, furnace.
JOHN S. BLAKE & BRO., 815 Chestnut.
WABADA, 5038—3 rooms, newly decorated; fine location; garage. FA. 6176W.

South

ESPENSCHIED, 509A E.—4 rooms, $10.00
5404 Vulcan, 3 rooms, bath — 15.00
211A W. Stein, 4 rooms, bath — 15.00
2340 S. 11th st., 3 rooms — 12.00
HERMAN PAULE, 5122 Virginia.
ALBERTA, 5858—4 strictly modern, garage, $32.50. BRINKOF, LA. 3040.
ALFRED, 2019—4 ideal, modern rooms, steam heat, hardwood floors, garage, good transportation; open.
ALFRED, 3164A — 3 rooms; modern; $27.50; adults.
ALLEN, $24—Three rooms; $8.
THE RALPH D'OENCH CO.—JEFF. 3780
ALLEN, 2114—3 rooms, hot-water heat, hardwood floors, adults.
ALLEN, 1031—2 nice rooms, $8; no relief people. RI. 2000.
ALMA, 4075—Five rooms; garage; modern.
ALMA, 4139A—Holly Hills flat, 6600 south, 4 rooms, strictly modern, garage.
ANN, 814—3 nice rooms, low rent. WANSTRATH, CE. 2940.
ANN, 2039A—5 nice, light rooms, bath, furnace; garage; reasonable.
ARKANSAS, 3537A—4 rooms, tile bath, furnace; $25. RI. 7827R.
ARKANSAS, 3843A—4 bath, furnace, $32.50: BRINKOF, LA. 3040.
ARSENAL, 2733—Over store; 3 rooms, bath; being newly decorated; $18. FR. 6931 or CH. 1235.
ARSENAL, 4722—6 rooms, tile bath, hot-water heat; garage.
M. A. RUST & SONS R. CO. MAin 4551.
ARSENAL, 3644—5 rooms, hardwood floors, colored tile bath, refrigerator.
ARSENAL, 4050—5 lower; garage; strictly modern; practically new; adults.
ARSENAL, 1962A—6 lovely rooms, bath, furnace; garage. YAT

RESIDENCES FOR RENT—West

NEW LISTINGS

7200 Westmoreland	8 rms., 2 baths	505 Warder, U. City	5 rms., 1 bath
9 Oakleigh	9 rms., 3 baths	7427 Stratford	9 rms., 2 baths
58 Broadview	8 rms., 3 baths	8926 Kingsbury	9 rms., 2 baths
104 Aberdeen	9 rms., 1 bath	4554 Pershing	10 rms., 3 baths
7501 Cornell	8 rms., 1 bath	6058 Cabanne Pl.	8 rms., 1½ baths
7068 Maryland	10 rms., 2½ baths	5819 De Giverville	7 rms., 1 bath
7732 Country Club Ct.	8 rms., 3 baths	5 Lonex Pl.	13 rms., 3 baths
7837 La Fon, U. City	7 rms., 1 bath	7 Lonex Pl.	10 rms., 3 baths
547 Sherwood Dr.	10 rms., 3 baths	6135 McPherson	9 rms., 1 bath

CORNET & ZEIBIG Inc.
MAin 4560 719 Chestnut

FLATS FOR RENT—West

5646A PAGE
Four rooms, bath and furnace; low rent; good condition.
R. H. STOLTMAN R. E. CO. NE. 1091

$20 PAGE, 4571A—5 rooms, bath, furnace, decorate.
Harry M. Fine, 809 Chestnut. CH. 9151.

PAGE, 5068A—Five 6-room flat; modern; newly decorated; $35.
BRUNE REALTY, 723 Chestnut st.

PAGE, 5905—4 rooms, sunroom Murphy, modern; convenient; reasonable.

PAGE, 5311A—5 rooms, inclosed porch; bath, furnace, garage; $25. CE. 1395.

PAGE, 5180A—5 rooms, hall room, bath, laundry, new furnace; good condition.

PAGE, 3702A—5 rooms, bath, steam heat; garage. WANSTRATH, CE. 2940.

PAGE, 4049A—4-room modern; Murphy bed; $36. KAMF, CH. 8342.

PAGE, 5107 — 4 modern rooms; newly decorated; $32.50. CE. 1395.

PAGE, 5254A—Newly decorated; modern; rent reasonable.

PLATEAU, 6818A—Modern; 5 rooms; redecorated; garage. FL. 0018.

PLYMOUTH, 5964A — Modern 6 rooms, furnace; fine location.
JOS. L. KOHNER R. CO., CH. 5955.

RIDGE, 5119—6 rooms; hardwood floors; newly decorated.

RIDGE, 5966A—3 large rooms, bath, furnace; $20.

RIDGE, 5744—Four rooms, modern, $24.
CHAUNCEY F. HEATH CO., GA. 3164.

SHAWMUT, 1359A—4 nice rooms, bath, furnace; $32.50. Kohner, CH. 5955.

SEMPLE, 1358A—6 rooms, hardwood, tile bath and shower; adults; $30.
JOHN DOCKERY & SON, 1002 Chestnut.

SPRING, 9A N.—5 rooms; bath; furnace; $17. O'REILLY CO. MAin 2457.

SWAN, 4333A—3 rooms, bath; good condition, $17.50. FR. 0745.

TEMPLE, 1412A—3 rooms, bath, furnace, nicely decorated; $18.
COOPER, 813A Chestnut. CH. 3484.

THOLOZAN, 4971A—5 beautiful rooms, sunroom; hardwood floors, garage.

UNION, 1323—6 rooms; screened porch; hardwood floors, etc.; in first-class condition; reasonable. JEfferson 8892.

VERNON, 5053 — 6 rooms; hardwood floors; furnace; garage; $32.50.
WENZLICK, CHestnut 6900.

VERNON, 5015A — 6 rooms, furnace; $27.50. KOHNER R. CO., CH. 5955.

VERNON, 5314 — 6 rooms; hardwood floors; tile bath; open Sunday.

WASHINGTON, 4611 — 3 unfurnished rooms; bath; light; gas; reasonable.

WASHINGTON, 4615—6 rooms; 2d floor; in house; good light.

WATERMAN, 5607—7 rooms, sunroom; 2 baths. CHestnut 9255.

WELLS, 5080—8 rooms, bath, furnace; $20. JOST R. CO., 113 N. Tenth.

WELLS, 5816—3 rooms; bath; will decorate; $17.50; vacant Monday.

WELLS, 5386A—5 rooms, bath, furnace, low rent. WANSTRATH, CE. 2940.

WHITTIER, 515A—8 rooms, bath, furnace, $17.50 month.
C. B. ENGEL,
915 Olive (Realtor). CH. 3819.

FLATS FOR RENT—Furnished

North

FLAT—Modern; 3 nicely furnished rooms; garage. CEntral 3436.

South

AUSTRIA, 4859—Furnished or unfurnished, 3 rooms, bath, convenient location; reasonable; pleasantly decorated.

SHENANDOAH, 3650A—5-room, completely furnished flat; utilities included; $45.

TWELFTH, 1714A S.—3 rooms, bath, 2d $20; 3d, $15; nicely furnished. FR. 1211

West

TEMPLE, 1398A—3 rooms, bath, gas, electric furnished; sleeping room.

WELLS, 5806—3 rooms, complete; bath, gas, electric, heat; $7.50 week.

HOUSES

Central

CHOUTEAU, 3503—Brick cottage, bath, yard, $16.

North

ANGELICA, 2018—3 rooms and bath; hot-water heat.

BENJAMIN, 2137 — 3 rooms, $7.50; as corner North Florissant; 1 month free.

BRICK COTTAGE—4-room, low rent to desirable tenant; only $16 month. S. e. cor. 234 and Palm. GR. 4447.

DESTREHAN, 2028—5 rooms; garage; modern throughout; tenant will show through.
ST. LOUIS RLTY. DEV. CORP. CH. 1969.

GARRISON, 2755 N.—8-room house, furnished; furnace, refrigeration; reasonable. Apply Sunday. Suitable rooming house.

HALLS FERRY, 9010—Cottage, 3 rooms, bath, furnace; garage; $25; open 2-5.

NINTH, 3909 N.—7-room frame; bath. P. J. SLATTERY, Realtors. CO. 2005.

OBEAR, 1406½—3-room cottage, gas, electric, water; $12; adults.

PALM, 2627 (rear), corner of Glasgow; 3-room cottage, $15.

Northwest

ARLINGTON, 5470—Modern; vacant April 15; rent $50.

ASHLAND CT., 4718—5 rooms; hot-water heat; garage; $30.

BESSIE, 4861—Modern 6-room brick; double garage. Inquire 4860 Bessie. CO. 6232J.

COTE BRILLIANTE, 4844—Nine rooms, bath, furnace, garage, rent $45.
JAS. F. WILLIAMS, 3901 Park. GR.6668.

COTTAGES—3; 3-5 rooms; 3 baths. 5042-44 Laurel; $19.50 for all; terms. Inquire 5042 rear.

GERALDINE, 4939—Cottage, 5 rooms, tile bath; hot-water heat; garage.

GOODFELLOW, 8614—6-room bungalow; 2-car garage; large lot; fine place to live during hot months; rent $45.
ELSPERMAN & LEONHARDT.
722 Chestnut. MAin 2660.

HAMILTON, 5625—4-room modern brick bungalow; garage. EVergreen 6848.

HELEN, 5234—Modern 4-room brick; $27.50. Also modern 4-room frame; $25; open. EVergreen 5536.

HOOKER, 4906—5 rooms; tile bath, furnace; garage; $40. Fi. 7494.

$12 4607 LABADIE (rear); 3 rooms, toilet. KAMF, 8342.

LEE, 4611—5 and sunroom; modern bungalow; garage.

PHILBROOK, 3912 (3 blocks west of Goodfellow, north of Natural Bridge)—5 rooms; modern; 1 room on 2d floor; 2-car garage; reasonable rent.
Reichmeyer-Fiser Realty & Inv. Co. FR. 6616.

RESIDENCE—8 large rooms, nice yard, suitable 2 small families $30, 1846 Klenlen. MU. 0591.

SACRAMENTO, 4722—4 rooms, bath, full size basement. AT. 8389W.

SEMPLE, 1638—Modern 7 rooms; garage. BRADLEY & QUINETTE, CHest. 6538.

6018 SHULTE
5 rooms, modern, furnace heat. Owner on premises. $3000.

SHULTE, 79xx—New 4-room brick bungalow; garage, basement; coal stoker; adults; $37.50. CO. 7880.

THEKLA, 4921—5 rooms, hardwood floors, furnace; garage; $30. GA. 0728.

South

ALLEGHANY DR., 801—4-room modern bungalow, garage, $32.50. RI. 0345M.

ARKANSAS, 2330—Modern 5-room bungalow; garage; $40. MUlberry 6014.

ARSENAL, 2714A—5 rooms, bath, $30; 4326A (Shaw, S.) rooms, sunroom, furnace; garage; $16.
MULLIN-WALTERS REALTY CO., INC.

BLAINE, 4125—3 good rooms; bath; garage; adults; $20. LAclede 7759.

CHEROKEE, 1919—5-room cottage, newly decorated and painted.

COMPTON, 2610 S.—Modern 7-room residence; furnace heat. PRospect 2936.

CONCORDIA, 4082—Four rooms, sunroom, garage; $38.50. CA. 6000.

4040 CONNECTICUT
6 rooms, bath, furnace, hardwood floors.
JULIUS S. FEYDT JR. 3231 S. GRAND LA. 3841

CONNECTICUT, 4024—6 rooms, modern, bungalow; open until 5. RO. 3489.

DELOR, 4604—6 rooms, modern, fine furnace, 2-car garage, good condition, open, $50. LA. 9543.

DOVER PL., 3923—3 rooms, heat, refrigeration, hot water furnished.

FAIRVIEW, 3939 — Bungalow; 5 rooms; sunroom; modern; garage; $60.
Phil Rau Rlty., 5139 Shaw. GR. 8282.

GARDENVILLE, 4836—One block east of Kingshighway at Goethe; modern 5-room bungalow, $42.50. A. J. KUHS.

GILSON, 5334—5 rooms, garage.
MULLIN-WALTERS REALTY CO., INC.

GRAVOIS, 4339—5 rooms, bath, furnace, will decorate. FR. 0103. LA. 9428.

KINGSLAND CT., 3892—4 small rooms, rear; toilet; adults; $15.

LA SALLE, 3541—Brick cottage, inside toilet, rent $15; open.

MARWINETTE, 5941 (Holly Hills)—6-room bungalow; all conveniences.

MERAMEC, 3404—Bungalow, modern, 5 rooms and finished attic.

MIAMI, 4345—Bungalow, 4 rooms and sunroom, modern, $35.

MICHIGAN, 7100 block, large home, paying rooming house. FO. 6545.

NICHOLSON PL., 1714A—3 rooms, bath, $20.
MULLIN-WALTERS REALTY CO., INC.

POTOMAC, 4353—4-room bungalow, bath, furnace, $29.

ARCHWILL RLTY., 6525 Page. PA.5119.

RUSSELL, 4231—9 rooms, bath, garage; hot-air heat; open; $40.
APEX REALTY CO., MAin 4860.

SECOND, 2301 S.—3-room cottage, $12. See it. GRAEF, 706 Chestnut. MA. 2312.

SEVENTH, 3129-31 S.—3 rooms, $8; 724 Wyoming st., 3 rooms, $8; 1844 Menard, 3 rooms, $10.
MULLIN-WALTERS REALTY CO., INC.

TAFT, 4472—5 rooms; modern; garage; hot-air heat; reasonable. FL. 5600.

THOLOZAN, 4127—5 modern rooms, garage, furnace, $45. No less.

VISTA, 3417—Modern 7 rooms; bath, furnace; $30. GLICK, MAin 4182.

WALLACE, 4466—Bungalow flat; 4 rooms; modern; garage; near school, church.

WILMINGTON, 912—5 rooms, brick cottage, garage, large yard.

WYOMING, 4347—5 rooms; all conveniences; open from 2 to 4.

Southwest

ARSENAL, 6019—5 rooms, modern.
TONY HURLEMAN, Realtor, LA. 9092.

BRADLEY, 6500—Bungalow; 4 rooms; bath; furnace; garage; adults; reasonable

BUNGALOWS—For rent; two new brick bungalows, 5 rooms; tile kitchen and baths; good location; never occupied; will rent at $50 to desirable tenants. Box O-178, Post-Dispatch.

HOFFMANN, 6528—4 modern rooms; bath; garage.

ITASKA, 5621—5-room bungalow; strictly modern. FL. 0194.

KNOX, 2164—Ideal modern 5-room bungalow; open; only $35.

LAKEWOOD, 5021—4 rooms; garage; $32.50. 5021 Frankfort; 5 rooms; garage; $37.50.

LLOYD, 6478—5 rooms; modern; fireplace; garage; large attic.
WENZLICK, CHestnut 6900.

McCAUSLAND, 1514—4 rooms and bath; garage; large yard; $30.
APEX REALTY CO., MAin 4860.

MARMADUKE, 6052 — 6 and screened porch, 1 block Tower Grove car, bus, school; rent $50.

ST. LOUIS HILLS.
6533 Murdoch av.; large corner bungalow
CYRUS CRANE WILLMORE, OBO., INC., 4723 Donovan. FL. 8100.

MURDOCH, 5625—
Pretty modern 4 rooms; $35.

NAGEL, 4983—4 rooms, reception hall; steam heat; oil burner; garage; in nice condition. Hemmelmann-Spackler R. E. Co., 701 Chestnut.

ODELL, 6618—5-room brick bungalow; hardwood floors. See owner, 6538 Marmaduke.

OLEATHA, 6514-16—Duplex, four rooms, modern, garage, fenced yard, $35.
Archwill Rlty. Co., 6525 Page. PA. 5119.

ROBERT, 5406—5-room duplex bungalow, like new, tile bath, garage.

West

A REAL HOME BEAUTIFUL CORNER
OPEN—FINE LARGE GROUNDS—81x154
5755 Bartmer, cor. Goodfellow; 10 rooms; hardwood, water, heat; verands; garages.
BEN M. LOEWENSTEIN, RO. 4800.

$85 PER MONTH to responsible party; I will lease my beautiful modern home. See to appreciate. Box W-253, P.-D.

BARTMER, 5343—10 rooms, for private family; 3-car garage; always rented. Owner, 5211 Cabany.

CLAYTON RD., 6528—7 rooms, bath, hot-water heat; garage; leased; reasonable.

CLAYTON RD., 66xx—7-room residence; attractive grounds; $65. FR. 2299.

COUPLE Wtd.—for paying residence; references. Box E-77, Post-Dispatch.

DE GIVERVILLE, 5869—Nice 7 rooms; hot-water heat; hardwood floors; 2-car garage; $60.
B. A. THOMPSON R. CO. PA. 0141.

4312 DELMAR
11 rooms; new tile bath; excellent condition; open Sunday or phone "Clem," NEwstead 2400.

DELMAR, 3951—8 rooms, weatherstripped; clean; reduced to $35. FR. 1571.

DELMAR, 4191—Corner 9 rooms; busses pass; key neighbor; reasonable.

DELMAR, 3710—10 rooms, modern; $45.
HY. HIEMENZ R. CO., CH. 6452.

EUCLID, 1144 N.—8 rooms, bath, furnace; large yard; near school.

EVANS, 3729 OR 31—6 rooms; newly painted and decorated; bath; furnace. Jefferson 8892.

FAIRMOUNT, 1507 S. W.—Corner Dale; 5-room modern bungalow; reduced to $32.50; hot-water heat. A. JAY KUHS.

FORSYTHE, 7026—5 rooms; garage; perfect location. Open. CE. 7476.

GRAHAM, 1235—4-room house, tile kitchen, bath; garage; $35. HI. 0293.

HIGHLAND, 1534—4 rooms and sunroom, screened front and back porches; automatic heat; garage; nice yard; rent $35. FA. 4264W.

KENSINGTON PL., 4727—6 rooms, sleeping porch, garage; 1st class condition.

McPHERRON, 6115—8 rooms; hot-water heat; garage; $75; beautifully decorated.
EDWARD L. BAKEWELL.
118 N. 7th st. CHestnut 5555.

MAPLE, 5523—9-room residence; newly decorated.

MAPLE, 5546—9 rooms; good condition; cheap rent to reliable tenant. CA. 6253J.

MAPLE, 4956—Modern 6 rooms, garage; nicely arranged, 1 or 2 families; open.

MARYLAND, 4465—Desirable 9-room residence; garage; $50; Cathedral block.

MINERVA, 5085—8 rooms, bath on first and second floors, furnace, garage; good condition; suitable for 2 families; $40.
DTTO JOST, CHestnut 8055.

RESIDENCES FOR RENT

West

NEWSTEAD, 254 N.—Across from Cathedral; 8 rooms, 3 baths, heat, shades and janitor service furnished, $85.

ROOMING HOUSE
PAGE, 3954—8 rooms, hot-air heat. Property well kept. Rent $35. Open.

SPRING, 513 N. — 7 splendid rooms, furnace, electric, fine basement; all in good condition. Frank J. Frick R. E. Co., 209 Walnwright Bldg.

6252 WASHINGTON, $100
9 rooms, 2½ baths; 2-car garage.
CHAUNCEY F. HEATH CO. GA. 3164.

WESTMINSTER, 4720—Your choice, rent or buy, 10-room residence, perfect condition, all conveniences, restricted, rent $60; sell part cash, balance easy terms. JE. 3537.

WESTMINSTER, 5250 — "Magnificent Home"; modern; perfect condition; 9 rooms or 12 with 3d floor; reasonable rent or sale price; open. Owner JE. 2671

WESTMINSTER, 3748 — 7 rooms, bath, furnace.
JOHN S. BLAKE & BRO., 815 Chestnut.

WESTMINSTER, 3828—11 rooms; hot and cold water in rooms.

WEST PARK, 6811—5 rooms, modern; $35. A. JAY KUHS CO.

RESIDENCE—5800 west; private home; 7 rooms, furnished or unfurnished; rent or sell. CA. 5334.

CITY OF LADUE—4 bedrooms, 3 baths, 3-car garage, acre of beautiful landscape; close in; near Price School; immediate possession; rent $150 per month. Box W-2, Post-Dispatch.

FURNISHED HOUSES FOR RENT

Northwest

EDISON, 6928—Desirable 6-room furnished bungalow; garage. EVergreen 7727.

South

LOUGHBOROUGH, 4654—Furnished 5-room bungalow; convenient location; references.

LOUISIANA, 5225—5-room cottage, furnished or part, bath; garage.

West

HOME—Attractive; reasonable reliable party with references. CAbany 7595W.

SUBURBAN RENTS

E. S. Warson Rd.
About a quarter of a mile north of Ladue, attractive new home with 4 master rooms, 2 baths, 2 maids' rooms and bath on second floor; large living room and library, lavatory, dining room, kitchen, butler's pantry, service room on first floor. Two-car garage, studio on the grounds; 5 acres of ground. For appointment see
A. T. & Whitelaw Terry
111 N. 7th St. MAin 2415

COLONIAL HOME
FOR LEASE
Old Bonhomme Road, 1 Block West of Price Road
Beautiful white shingle house; 4 bedrooms, sunroom, sleeping porch; breakfast rooms, 2 baths; large lot; $100.00.
FOrest 9333

CHEAPER THAN RENT.
BELIEVE IT OR NOT.
$28.95 a month and no cash required to own a modern brick bungalow; 20 minutes from 12th and Olive; finance company will give real equity to man with steady job. Offers like this are rare. Box H-301, Post-Dispatch.

9 FOXRUN LANE
In beautiful countryside, Geyer rd.; ¾-mile south of Clayton rd. New 7 rooms, 3 baths, 2 screened porches, 2-car garage, one acre. Open. $140. Will lease. CH. 1238. W. B. SHELP & CO.

8½ ACRES—16 miles out; every convenience; beautiful grounds. WAl. 4191

APARTMENT — Beautiful 6 rooms; spacious, attractive grounds; all modern conveniences. Call FO. 9665 for details.

BROWN RD., 3512—Lease; 6 rooms, large living room; 2-car garage; lots of trees; and shrubs.

HAWTHORNE, 9432—Modern brick bungalow; 3 and breakfast room. PA. 3390.

HOUSE—4 rooms; 2 acres ground; fruit, well, electricity; near Fenton on Summit dr. Hiland 0190.

WESTOVER, 1357—$23; 5-room modern frame; garage; large lot. EV. 8083.

WOODROW, 7129—For rent, 3-room house, bath, large yard; St. Peter's bus.

Carondelet

CARSON RD., 3831—3-room cottage with 1-room store; separate. Open Sunday.

Clayton

BEAUTIFUL DUPLEX
7530 WELLINGTON
Large light second floor 6 rooms, 2 baths, screened porch, air-conditioned heat, 2-car garage; open; phone HI. 6373.

BURROUGHS LANE, 14—1 block north of Clayton and Price rds.; 6-room bungalow; hot-water heat; garage; newly decorated. WANSTRATH, CE. 2940. EV. 3295.

BYRON, 7445—Lease or sell, 7 rooms, residence, 3 bedrooms, bath, lavatory, breakfast or maid's room; screened porch, electric garage doors, oil heat. WEb. 3308R.

APARTMENT TO SUBLEASE.
7550 Byron pl., beautiful 4 rooms; all electric kitchen; garage; 2d floor, southwest. Mrs. Swan. PA. 6180.

CENTRAL, 339 N.—7 rooms; modern. WM. WARREN, Title Guaranty Bldg.

CLAYTON RD., 6629—5-room flat, stove, refrigerator, garage; $37.50.
THE RALPH D'OENCH CO.—JEff. 3780

7724 COUNTRY CLUB COURT
(Wydown and Hanley), 7 rooms, sunroom, 2 porches, 2 baths, 2-car garage. CHestnut 1238. W. B. SHELP & CO.

DAVIS DR., 7629—7 rooms, sunroom, 2 baths; 2-car garage; beautifully landscaped grounds.
THE RALPH D'OENCH CO.—JEff. 3780

DAVIS DR., 7751—6 rooms; $75; available shortly. PA. 1459W.

FORSYTHE, 7350—3 and 4 room apts.; beautifully decorated; air-conditioned. OREON E. & R. G. SCOTT, 800 Chestnut.

FARKDALE, 7507 — Beautiful 5-room apartment; $80.
MULLIN-WALTERS REALTY CO., INC.

FORSYTHE, 7510A—3 rooms, bath, furnace; $30. EWERS, PE. 2020.

FARKDALE, 7552—3-4-5 room apartment; newly decorated. Call CA. 6015.

SEVEN GABLES EFFICIENCY APARTMENTS—18 N. Meramec.
Meier, Comfort, Berge & Judge. RA. 8140.

TERRACE DR., 1087—New, strictly modern 5-room duplex; breakfast room, screened porch, gas heat, air conditioned; open; one block west Hanley, South Side Clayton, adjoins Lake Forest.

WESTWOOD, 731 — 7 rooms and porch; new; beautifully finished terrazzo floors; Wydown district; open. PA. 3562.

DUPLEX APARTMENT—6 rooms, bath, lavatory; 7500 Farkdale; Moorlands.

Ferguson

THE beautiful Powell Chambers home of 9 rooms, 3 baths and lavatory, 1 mile north of Ferguson on Florissant Rock rd., and including any number of acres desired; beautiful well stocked lake for fishing and swimming. Will lease for the summer or for a length of time at attractive price. For further particulars see A. T. & WHITELAW TERRY, 111 N. 7th.

Florissant

HOUSE—1 mile south of Florissant; Highway 140; 4 rooms, outbuilding; land for garden, chickens. See F. A. Mottin, Florissant.

Kirkwood

ADAMS AND DICKSON—$90
5 rooms; 2 baths; new.
231 WEST ESSEX, 6 ROOMS—$60
435 N. CLAY, 7 ROOMS—$65.
CHOMEAU & JAUDON,
106 W. Adams. TErryhill 3-0830.

BEAUTIFUL DUPLEX APARTMENT
303 W. Argonne; 6 large rooms, maid's room; 2-car garage; heat, hot water and janitor furnished; open for inspection.
CHOMEAU & JAUDON,
106 W. Adams. TErryhill 3-0830.

SUBURBAN PROP. FOR RENT

Kirkwood

STONE COTTAGE—5 rooms and bath on one floor; hot-water heat; lot 60x150; in Woodlawn section; will rent at $50 month or sell $600 down, balance $31.60 per month.
RAYMOND M. HENLEY, TErryhill 3-0800

ARGONNE, 229 E.—7 rooms; modern; close in. Kirkwood 117; available.

CENTRAL, 553—5-room bungalow; 2-car garage; A1 condition.

CURRAN, 1007 (Adele pl.)—5 rooms; furnace; nicely arranged.
EDWARD L. BAKEWELL.
118 N. 7th st. CHestnut 5555.

HOUSE—New 4 rooms, garage, ½ acre; east Watson road. Kirkwood 1627R.

PEARL, 651 N.—Modern 6-room house; redecorating; desirable; garage. RI. 2056

RESIDENCE—7 rooms and large recreation room; screened porch; near country club, school and bus. RI. 7359.

Luxemburg

HORN, 715 (At Lemay) — 4 rooms, finished attic, bath, furnace; 2-car garage; large yard, fruit trees; $32.50.

Maplewood

ANNA, 7216 — 4 rooms; bath; modern; lower flat; closets, sleeping porch, built-in buffet, hardwood floors, furnace; garage; adults; open; $35. Hiland 5195.

ANNA, 7233—3-room apartment, neatly furnished; private family; garage; adults.

FOLK, 7628 (2200 on Big Bend)—Brand-new, 5-room brick bungalow, tile bath and kitchen. See at 7643 Weaver. HI. 3275.

GAYOLA, 7258—5-room downstairs flat, $43.50. Open. VINCENT, ST. 1334.

7411 MAPLE AVE.
MAPLEWOOD.
Two-room efficiency; heat, hot water, janitor service; gas stove; ice box; $37.50. Hiland 4046.

MAPLE, 7389—3-room efficiency; conveniently located; $35. HI. 4046.

MARIETTA, 7366 — 7-room bungalow; $37.50. Vincent, ST. 1234. HI. 2301.

MODERN 3-room brick duplex, Murphy bed, Frigidaire, garage, $35. HI. 7376.

SOUTHWEST, 7262—Maplewood.
5 rooms and bath.

SUTTON, 2631A—Five-room flat; modern.

THREE-ROOM efficiency, all conveniences, furnished or unfurnished. 7178 Manchester av. ST. 2079.

YALE, 2275—Bedroom apartment; heat, hot water and gas furnished; electric refrigerator and stove; $32.50. See residential manager.

ZEPHYR PL., 7263—Vacancy May 1; modern apartment, 5 rooms, sunroom, garage, refrigeration, stove, janitor, $40. NE. 0593.

Normandy

HOUSE—7-room brick, hardwood floors; h.-w. heat, oil burner; porches; 2-car garage; large lot; overlooks Bellerive Club; near transportation; rent $100.
FLETCHER R. HARRIS REALTY CO., 200 N. 4th st. MAin 5509.

NATURAL BRIDGE, 7063—Beautiful flat, 5 and sunroom; modern; A1 condition.

Overland

FOREST, 8619—4-room brick bungalow; modern; garage; $35.

GAEBLER, 2343—4-room bungalow; bath, furnace; garage; rent $25.
Jas. F. Williams, 3901 Park. GR. 6668.

LACLEDE, 3136 (Maplewood)—3 and 4 room flat; garage; adults.

7-ROOM brick; modern; bath on first and second floors; 2-car garage; $50; near car. Box N-165, Post-Dispatch.

Pine Lawn

COTTAGE—4 rooms, furnished; garage; $25. Phone FR. 0723.

LEDORE, 6205—4-room cottage; modern; garage; large rooms, upstairs; reasonable.

SOUTH DRIVE, 6222—7 rooms, hardwood floors; $25; open. CA. 7277R.

SYLVAN, 3716—6-room brick bungalow; $35. FRANCIS-PERRY-RUTH, 110 N. 7th

8½ ACRES—16 miles out; every convenience; beautiful grounds. WAl. 4191

Richmond Heights

BIG BEND, 1309—4, sunroom, bath, steam heat, garage, $30. ST. 1118.

BEULAH, 1720—Residence, 7 rooms, modern; all newly decorated; large yard and fruit trees.

BIG BEND, 1524—Attractive 4 rooms, 1st floor. HI. 7878 or HI. 8492.

COMMODORE, 1017—6 attractive rooms, garage, $45. T. L. LANG, HI. 6373.

MOORLANDS DR., 1178—New 5-room, attractive flat; adults. ST. 0681.

PRINCETON PL., 2180—5 rooms, 19-foot living room, real fireplace, convenient location; $40 (2-family). ST. 2615.

SUTTON, 2150—Attractive 7-room duplex. $65. T. L. LANG, HI. 6373.

WEST PARK, 7220—4 rooms, dinette, heat, linoleum, stove, refrigerator; garage; furnished; adults only.

WISE, 7766—6 attractive rooms, garage; $42.50. T. L. LANG, HI. 6373.

WOODLAND DR., 1206—5 rooms and garage, ultra-modern, steam heat, $45. Mercantile-Commerce Bank & Trust Co., Agents.

St. John's Station

CHARLACK, 3443—Modern 5-room frame bungalow, transportation. WA. 218M.

RUME, 8647—5-room modern brick; garage; $35. Winfield 1834.

Shrewsbury

MURDOCH, 7224—4 rooms, bath, furnace; garage; $25. HI. 7457.

University City

AHEARN, 7306—6 rooms; breakfast room; excellent condition; $75.

Carl G. Stifel Realty CA. 6000

AMHERST, 7142—6 rooms, garage; first and second floors; available April 1. Desire to rent both apartments to related families. With or without heat.
THE RALPH D'OENCH CO.—JEff. 3780

AMHERST, 7234—5 rooms, heat, Magic Chef range, G-E refrigerator, garage included at $70.
THE RALPH D'OENCH CO.—JEff. 3780

APARTMENT—For lease; charming six rooms, 3 bedrooms; modern; well lighted. 7734A Gannon, University City.

A DELIGHTFUL first-floor 6-room duplex apartment; heat, hot water, refrigerator, gas range, garage; 7024 Tulane; adults. Cabany 3560W.

BACKER DR., 1119—6 rooms; hot-water heat; side drive garage.
FRANK J. FRICK R. E. CO. MA. 0780.

BALSON, 7213A (Apt. 4)—4 rooms, refrigerator, heat furnished; garage.

7123 CAMBRIDGE
MODERN 8-room residence, conveniently located. Automatic heat, 2-car garage. Available April 10.
BARNGROVE RLTY. CO. MA. 3185

COLGATE, 7206—Brick bungalow, five rooms first, two on second; screened porches; garage; $75; open.

COLGATE, 7364—Lovely modern; 3 bedrooms; double garage; corner.

CORNELL, 7545—Beautiful 7-room house available April 30.
HENRY CARTER & CO. EV. 1124.

CREST, 6748—Cute, sunny, four modern rooms, furnace; garage; $28. NE. 0593.

CREST, 6501—Flat, 3 rooms, sunroom; modern; reasonable.

DARTMOUTH, 7547—5 rooms, sunroom; stove, refrigerator. CA. 0753J.

DARTMOUTH, 7245A—6 rooms, heat, janitor service, garage. CA. 6615W.

5-ROOM DUPLEX APT.
7717A Delmar; 2 full bedrooms, studio-living room, heated garage; perfect condition; rent reasonable; open. J. W. KERR REALTY CO., CH. 1235 or HI. 7438.

DELMAR, 7362—8 rooms, ultra modern; 2 baths and kitchen with vitrolite walls; vapor heat, refrigeration; heated garage. WENZLICK, CHestnut 6900.

DOVER CT., 70xx—Nice 7-room home; 3 bedrooms, bath on 2d fl., also 1 bedroom, lavatory on 1st fl., $65. PA. 3390.

DUPLEX—4 large rooms, lower, unusually attractive. 1156 North and South rd.

ETZEL, 6829—5-room brick bungalow; 2-car garage; hot-water heat; vacant the 15th. CA. 6619W.

GANNON, 7744—Lovely new 5-room flat; strictly modern; rathskeller; garage. WANSTRATH, CE. 2940. EV. 3295.

LELAND, 726—5 rooms with sunroom, 3 exposures; modern; heat, hot water and refrigeration furnished.
WENZLICK, CHestnut 6900.

SUBURBAN PROP. FOR RENT

University City

7316 PERSHING
6 Rooms—2 Baths
Six large rooms, reception hall, butler's pantry, two tiled baths, living room, dining room and reception hall canvased and paneled; log fireplace in living room. Frigidaire; steam-heated garage; oil burner. Located in an exclusive four-family residential apartment building—that will appeal to those who desire an atmosphere of refinement. Available May 1. Inspection by appointment only.
Giraldin Bros. R. E. Co.
CH. 4314

6-ROOM RESIDENCE
67xx Chamberlain Av.
Strictly modern, first-class condition. Gas furnace (very reasonable). Automatic hot-water heater. Garage. Vacant May 1st. Rent $60.
FArview 2641

MELROSE, 7445—6 rooms, 2 baths; hot-water heat; fruit trees. FO. 5140.

PERSHING, corner Hanley; 4 rooms and sun parlor with door bed, $55. N. B. WOOD, Inc., 709 Chestnut, st.

PLYMOUTH, 6531—7 rooms, bath; hot-water heat; garage; yard; $25.
Archwill Rlty. Co., 6525 Page. PA. 5119.

PLYMOUTH, 6829—Modern 5-room bungalow; garage; good condition. FL. 5600.

UNIVERSITY CITY
687 Purdue, 5 bedrooms, 2½ baths, will lease to responsible party.
DIMMITT-RICKHOFF-SAYER, ST. 1314.

PURDUE, 1242—5-room bungalow; good condition; garage; large lot; $50.

Carl G. Stifel Realty CA. 6000

STANFORD, 7564—Lovely home, 7 rooms, vacant April 15. FR. 3511.

TULANE, 7316—5 modern rooms; duplex; hot-water heat; garage; $52.50.

Carl G. Stifel Realty CA. 6000

TULANE, 7136—5-room flat; modern; refrigerator, stove, oil burner.

TULANE, 7337—6-room apartment; oil heat; garage; $80. Lang, HI. 6373.

TULANE, 7309—5 lovely light rooms, almost new. FO. 6545.

BEAUTIFUL CHOICE APARTMENT
830 Vanderbilt—U. Park
3 bedrooms, large breakfast, corner duplex; refrigeration and oil heat furnished. Office open Sunday.
HENRY H. HAFFNER R. CO., CA. 2997.

WASHINGTON, 7478—7 rooms, attached garage, beautiful trees and spacious back yard; will decorate; $80.
THE RALPH D'OENCH CO.—JEff. 3780

Vinita Park

GARFIELD, 8300—5 modern rooms; large yard; garage. PA. 4101.

MADISON, 8100—English home, 8 rooms, sunroom, bath, garage; open Sun. 3-4.

PAGE, 8311—Pretty brick bungalow, five rooms, bath, hot-water heat; 2-car garage; $35; open.
FRANCIS-PERRY-RUTH, 110 N. 7th.

Webster Groves

APARTMENT DWELLING
222 N. Rockhill—Webster
A complete home on 2 floors; 6 rooms, sun parlor, sleeping porch, heat and janitor service; garage. Rent $80. FOrest 9333.

APARTMENT—Modern; centrally located; 4 rooms, bath and sleeping porch; all utilities supplied; see owner at 45 S. Gore or phone WEbster 3363.

GET OUR RENT AND SALES LIST.
All Sizes, Locations and Prices.
OLD ORCHARD R. CO. REpublic 1200.

CALIFORNIA, 414—6 rooms and sunroom; vitrolite bath; immediate possession; rent $75; open Sunday Phone ST. 1314.

CALIFORNIA, 442—6 rooms, modern; gas heat; available May 1.

CHESTNUT AV., 39—6-room modern bungalow. RE. 2503.

CLARK, 415—5 rooms, air conditioned residence. Call WEbster 2494J.

CORNELIA, 518—5 rooms; modern. Open. 223 Spring, 5 rooms; insulated. Open. 416 East Big Bend, 6 rooms. Open.
FIRST NATIONAL RLTY., RE. 3881.

EAST LOCKWOOD, 17—Modern; heat furnished. CO. 3872M, CE. 2386.

FOR LEASE—203 Hawthorne av., beautiful Webster Park residence; 7 rooms, tiled kitchen and baths; rent $100. CH. 7969 or WEbster 21-M for appointment.

LAKE, 532—7 rooms, screened porch; oil burner; refrigerator; 2-car garage; open. CAbany 5647W.

OLIVE COURT, 850—6 rooms, oil burner. Gaebler, 719 E. Big Bend rd. RE. 2089.

PACIFIC, 507 E.—8 rooms; $37.50.
BORROWERS LOAN CO., 722 Chestnut.

PASADENA, 472—7 rooms; modern; large fireplace; just west of Old Orchard; 2 blocks south of Big Bend; owner left city
WENZLICK, CHestnut 6900.

PLANT, 350—3 or 4 bedrooms, 2 beautiful baths, 2 extra toilets, tile recreation room with fireplace, rathskeller adjoining; screened porch; 2-car garage in basement. Get key from
TREMBLEY-WILSON.
REp. 0308. (Or Sun., REp. 0776).

PROVIDENCE, 869—6 rooms and sunroom. JE. 6357, Monday.

RIDGE, 583—5 rooms; modern; $32.50.
WM. KEANE JR., INC., Wainwright Bldg.

YALE, 714—7-room residence, bath, garage. WEbster 606.

Wellston

MYRTLE, 6450—Second floor flat; 3 rooms and bath.

WABADA, 6301—4 modern rooms, $35. T. L. LANG, HI. 6373.

Suburban Property—Furnished

BUNGALOW—6 rooms, furnished; hot-water heat; garage; nicely located; large yard, fruit; $30 per month.
HENDRICKS, 6238 Easton. MU. 6206.

ST. CHARLES ROCK RD., 8114—3-room furn

BUSINESS OPPORTUNITIES

BUSINESS OPPORTUNITIES

BARTNELL CORPORATION
...new, EXECUTIVE MANAGE-...SERVICE. Permanent representa-...required. Successful experience, selling ...to executives; excellent terri-...; unusual opportunity; ...insure present-future income; ...making real money. See or write ...C. J. Granger, 317 N. Ninth st., ...Louis, Mo.

CANDY VENDING MACHINES
...a business all your own with a route ...of candy venders, good earnings, ...part work, will help to build a ...or secure locations; reconditioned ...machines only $4.50 each. Box W-303, ...Post-Dispatch.

AGENT—Must leave city; receipts $500 ...month; established 7 years; rare oppor-...tunity; reasonably priced. Kellog-...ville, 4067 S. Grand.

DISTRIBUTOR—Well-advertised product, ...$2,000 necessary; carry own accounts, ...can handle own money; if can direct ...salesmen selling merchants this is good ...for $30,000 annually in St. Louis and ...entire trading area. Manufacturer's ...representative will be in St. Louis with-...in 10 days to interview applicants. ...Give full qualifications. Room 211, ...2000 Wilshire bl., Los Angeles, Cal.

DRESS AND MILLINERY SHOP—Best ...location; established business; beautiful ...fixtures; $1800.

Real Estate agency, extra good town, large ...trade territory, sold over 100 new cars ...in 1937; $10,000 in stock and equip-...ment; price complete—$5000 for quick ...sale.

POULTRY FARM AGENCY, Springfield, Mo.

CAR CLEANER with synethic plant want ...3 or 5 associates to join in operating ...and rotating wholesale cleaning cost; ...must rent attractive deal; small in-...vestment. See Hargraves, FE. 6029.

SERVICE STATION Wtd.—To buy or lease. ...RI. 2062.

MILK ROUTE LINE—Best routes, Illinois and ...Missouri; going concern; profitable. Box ...F-162, Post-Dispatch.

GROCERY, stock and fixtures will be ...offered on sale in job lot and bulk, 2 ...p. m. Monday, April 11. Any fair and ...reasonable offer considered. S. B. Wor-...sham, Gen. Del., Swinton, Mo.

Let us help a brand-new business for your-...self; we supply a super sensational micro-...phone listening-in service and get evi-...dence for police departments, attorneys, ...investigators, detective agencies, corpo-...rations, individuals, etc. Listen in on ...any secret room or telephone conversa-...tion; new in use by Federal, State and ...municipal law enforcement agencies; ...this service is in constant demand; your ...set will net you a substantial return ...per year round. No license or experi-...ence necessary. Anyone can operate. ...Only $129.50 for complete official out-...fit. Territory protection. Write for ...details at once. Speak-O-Phone, 23 ...West 60th st., New York City.

ICE CREAM CONCESSION—In going meat ...and vegetable market. 4468 Shaw.

HAVE 4 crews of 6 girls, experienced in ...house-to-house sampling and selling. If ...you plan an advertising or selling cam-...paign, write at once. Available within ...7 days. Box W-209, Post-Dispatch.

BARBER SHOP—3 chairs; well estab-...lished; must leave city; terms. Call GR. ...2967.

BARBER SHOP—4 chairs, fixtures; good ...location; reasonable. 3163 S. Grand.

BARBER SHOP—Good location; must sell ...account sickness. 1716½ Franklin.

BEACH-MOUNTAIN RESORT—Large lake; ...15 modern bungalows; 430 acres; ideal ...for clubs; most beautiful Ozark region; ...sacrifice for $30,000; easy payments. ...GUTH, 1206 Goodfellow.

BEAUTY SHOP—4 operators; rent only ...$27.50, including 2 rooms, bath; guar-...anteed business; terms. Box E-370, P.-D.

BEAUTY SALON—Established 8 years; ...high-class clientele; West End; living ...quarters. Call Monday, RO. 6274.

BEAUTY SHOP—Established Clayton shop, ...to close an estate; bargain for cash. Call ...Monday. CA. 6349.

BEAUTY SHOP—Wellston; price reason-...able. CA. 0119J.

BEAUTY SHOP—West End; established 16 ...years; reasonable. Between 9-6, CA. 9109

BEAUTY SHOP—Living quarters; rent ...$15; sacrifice; terms. FR. 8606.

BEAUTY SHOP—Well established. Call ...before 12 noon or Monday, GA. 2913.

BEAUTY SHOP—Modern; bargain. Apply ...5011 S. Kingshighway.

BOARDING HOUSE—52xx Washington; 16 ...rooms, 4 baths; income $550 month. ...BASSKIN, 320 N. GRAND, JE. 3450.

BOARDING HOUSE—And tavern. 2800 ...S. Broadway.

CAFE—504 Market st.

CAFETERIA—Downtown; established 12 ...years, closed nights and Sundays. $1250 ...cash. Box N-294, Post-Dispatch.

CLEANING and pressing plant, all mod-...ern, for sale at once; located in good ...southern Illinois city, across street from ...State university; ill health reason for ...selling; small down payment. $200 bal-...ance can be handled monthly. Harry ...Flynn, 502 Almond st., Carbondale, Ill.

CLEANING PLANT—Fully equipped; one ...of St. Louis' oldest and best; want to ...retire; no agents. Box G-165, P.-D.

CLEANING-PRESS SHOP — Equipped; ...west; good business; dissolving partner-...ship. 6484A Clayton.

CLEANING BRANCH—Established four ...years; doing $200, $300 weekly; truck ...optional. Box W-157, Post-Dispatch.

CLEANING SHOP—Will sacrifice, death of ...owner, busy location. CA. 6087W.

CLEANING PLANT—Fully ...equipped; bargain. Box E-201, P.-D.

CLEANING—Pressing shop; established 10 ...years; terms. Box W-115, Post-Dis.

CONFECTIONERY—Near school, hospital; ...located 36-family apartment, congested ...thoroughfare; electric refrigeration; ...rooms, heat furnished; cheap. 2303 N. ...Kingshighway.

CONFECTIONERY—In large apartment; ...has 3 lovely rooms and bath; ownership ...6 years; good business; $475. 3663 ...Bates.

CONFECTIONERY—And groceries; 1 block ...high school; doing good business; price ...$500; terms. See O. Schows, Warrenton, ...Mo., or call RO. 4786.

CONFECTIONERY—And food shop; in ...apartment building; location and busi-...ness first-class; investigate. 1731 Law-...rence.

CONFECTIONERY — Modernly equipped; ...Mills made freezer; annual receipts $30,-...000; biggest bargain; terms. GUTH, ...1206 Goodfellow.

CONFECTIONERY—Living quarters; good ...location. 4158 N. Taylor.

CONFECTIONERY—Busy corner; living ...quarters; bargain. 1428 North Market. ...FOrest 6349.

CONFECTIONERY — Delicatessen; estab-...lished; electric refrigeration; good busi-...ness; rooms. Box W-70, Post-Dis.

CONFECTIONERY—Corner market loca-...tion; refrigeration; sickness; investigate. ...2932 Marcus.

CONFECTIONERY—Well stocked; nice ...business; 4 rooms and bath; low rent; ...$550; see this. 3424 S. 10th.

CONFECTIONERY—West, near Forest ...Park; living quarters; $12-$20 day; ...$400. Keller-Schuessler, 4067 S. Grand.

CONFECTIONERY — South; includes 2 ...rooms of furniture; refrigeration; $500. ...Keller-Schuessler, 4067 S. Grand.

CONFECTIONERY—Grocery; established; ...well stocked; bargain, $175; rooms. 1037 ...Howard.

CONFECTIONERY—Electric refrigeration; ...rent $22.50; sales, $20 daily; large ...room. Box W-304, Post-Dispatch.

CONFECTIONERY—And lunch; or take ...'36 or '37 car in exchange. 3901 N. ...Broadway.

CONFECTIONERY—And grocery; good lo-...cation; bargain. FRospect 8328 Sunday ...before noon.

CONFECTIONERY-GROCERY Wtd.—Pay ...cash. Bargain. FO. 5249. 1362A Arling-...ton.

CONFECTIONERY—Lunch; $30 day; four ...rooms; rent only $5 month; big bargain. ...Keller-Schuessler, 4067 S. Grand.

CONFECTIONERY—Delicatessen; across ...from school; leaving city; reasonable. ...2700 Clara.

CONFECTIONERY—$150; 3 living rooms; ...well stocked; bargain. 4406 St. Louis.

CONFECTIONERY—Near 2 schools, liv-...ing quarters. EV. 8652.

CONFECTIONERY—Near school; 3 living ...rooms. 1619 Dolman.

CONFECTIONERY—Real business; reason ...exceptional. Box E-292, Post-Dispatch.

CONFECTIONERY—Reason, other business; ...rent $10. 2422 N. Jefferson. CE. 9044.

CONFECTIONERY—Across from school; ...3 rooms, leaving city. 2843 Wisconsin.

CONFECTIONERY—$150; rent $16; must ...sell; living room. JEfferson 2966.

CONFECTIONERY—$300; 2 living rooms; ...south; well stocked. JEfferson 2966.

CONFECTIONERY—Opposite school; rea-...sonable. 3151 Clay.

CONFECTIONERY—Good business; 3 liv-...ing rooms; real bargain. 3903 Magnolia

CONFECTIONERY — And building; Sarah; ...price $7000. Box W-329, P.-D.

CONFECTIONERY—2 rooms furniture; ...cheap; leaving city; $75. 2003 N. 15th.

CONFECTIONERY—Good business; living ...rooms; leaving city. 2216 Wyoming.

CONFECTIONERY—3 rooms, bath; well ...stocked; bargain. GRand 1640.

CONFECTIONERY—Across from school. ...1527 Tower Grove.

CONFECTIONERY—And lunch room; good ...business. 6219 S. Broadway.

DELICATESSEN—Best profitable business ...on South Side; no competition; 3 schools; ...living quarters; owner leaving for Cal-...ifornia. $2000.

KELLER-SCHUESSLER, 4067 S. GRAND.

DELICATESSEN — Confectionery, south; ...established; large stock; Frigidaire; ...must sell; good bargain. Box W-175, ...Post-Dispatch.

DELICATESSEN—And restaurant, pay-...ing business, have other business. 5650 ...Bell.

DELICATESSEN—Grocery; account sick-...ness; in apartment building. FR. 7829.

DELICATESSEN — And grocery with ...rooms; reasonable. Box H-148, P.-D.

DRUG STORE—Complete stock, large pre-...scription department, modern fixtures, ...unusual ice cream arrangement; well es-...tablished; all glass wall cases; a real ...opportunity; must sell; price right. Box ...W-362, Post-Dispatch.

DRUG STORE—Prominent West End cor-...ner; unlimited possibilities; opening for ...liquors; modern fixtures; fountain; choice ...stock; $2500 and invoice; terms; bears ...inspection. GUTH, 1206 Goodfellow.

DRUG STORE—Old-established, profitable ...business; south; owner wants to retire; ...will consider; sacrifice; opportunity. ...Keller-Schuessler, 4067 S. Grand.

DRUG STORE—Complete; modern fix-...tures; shopping center; bargain; $1210, ...$210 cash; trade. Box W-155, P.-D.

DRUG STORE—South; a reasonable oppor-...tunity. Box W-214, Post-Dispatch.

DRY GOODS STOCK—Inventoried at ...$3680.25; fixtures, $321. Sale at ...Nashville, Tenn.; all merchandise new ...and in A1 condition. For further infor-...mation telephone A. C. Schrieber, trus-...tee, 1709 Locust, St. Louis, Mo. GA. ...4748.

DRY GOODS—And ladies' ready-to-wear ...store; busy street; established many ...years. Sell with building or without; no ...dealers. Box E-154, Post-Dispatch.

ELECTRICAL APPLIANCE STORE—Val-...uable contracts; completely equipped; ...reasonable. Box H-222, Post-Dispatch.

FILLING STATION—6000 gallons month; ...pump from company boat tank; enclosed ...greasing, washing; accessories, repairs ...shop; owner must leave city; excellent ...profits; $2000. Keller-Schuessler, 4067 ...S. Grand.

FILLING STATION — Acreage; cabins; ...buildings; lunchery; profitable trade; ...prominent highway; speculator's price. ...GUTH, 1206 Goodfellow.

FILLING STATION on 66 Highway, 2 ...miles out; 5 rooms, one acre, 3 pumps, ...dining room, all equipment. Open Sun-...day, 1 to 6. RI. 2601.

FILLING STATION Wtd.—To lease, South ...Side. Box N-256, Post-Dispatch.

FILLING STATION—Will invoice stock. ...5926 Pennsylvania.

FILLING STATION—Good location; rent ...$35. 4091 Gravois. FL. 7296.

GLASS MILL SHOP—With beveling equip-...ment; established; very reasonable. Box ...W-78, Post-Dispatch.

GENERAL STORE—Exceptionally clean ...stock; dry goods, groceries and hard-...ware inventory about $19,000; located ...in the heart of the Clay County oil field; ...will sell or lease building; one of the ...best going businesses in Southern Illinois. ...W. J. Musgrave, Clay City, Ill.

GENERAL STORE—$500 week; established ...40 years; Missouri town, near city. ...KELLER-SCHUESSLER, 4067 S. Grand.

GIFT SHOP—Reasonable; nice stock; rent ...$25, with 2 living rooms. 3108 Cher-...okee st.

GIFT SHOP—Sacrifice price. ...Hiland 8096.

GREENHOUSE and going business; must ...sell. EV. 7909.

GROCERY—MARKET, MODERN

50-ft. display counter; 12x18 cooler; 8 ...seats; 3 registers; large stock cash and ...carry business; actual cost $9000; sac-...rifice $5000; ill health.

BASSKIN, 320 N. Grand. JE. 3450.

GROCERY and market; fixtures valued ...$3865; merchandise at invoice about ...$1500; building, $11,000; good income; ...$3000 will handle; widow will sell all ...or store separate. E. J. K. GR. 2763.

GROCERY AND MEAT MARKET—...Corner location, established business; all ...electric equipment; must sacrifice; $3200. ...Call Walter Brady, Monday. CH. 3733.

GROCERY—Meats; South; no competition; ...old-established business; owner will re-...tire; big bargain; invoice. Keller-...Schuessler, 4067 S. Grand.

GROCERY and delicatessen, $10,000 a year ...cash and carry; L. R. heat and rent, $30; ...want quick sale; $1650. Box W-327, ...Post-Dispatch.

GROCERY—And meats and building; all ...modern; good stand; will trade; no deal-...ers. Box G-175, Post-Dispatch.

GROCERY—And meat market; long estab-...lished; doing $35,000 annually; cheap; ...other business. FLanders 6905.

GROCERY—Meat market; doing excellent ...business, mostly cash; good location; ...priced to sell; reason, sickness. Box ...W-26, Post-Dispatch.

GROCERY and meat market, long estab-...lished business; best located corner in ...colored neighborhood. FR. 7825.

GROCERY-MEAT MARKET—Clean stock, ...electric, reasonable; no dealers, Box W-...333 Post-Dispatch.

GROCERY—Small, and meat market, in ...industrial center; priced right. Telephone ...ALton 1140.

GROCERY-MARKET — Electric refrigera-...tion; low rent; 4 living rooms; good ...business. Box W-315, Post-Dispatch.

GROCERY-MARKET—Building; old estab-...lished stand; good business; retiring; ...real buy. Box W-330, Post-Dispatch.

GROCERY—Market; new subdivision; St. ...Louis Hills; sacrifice; $2300. Keller-...Schuessler, 4067 S. Grand.

GROCERY MEAT MARKET—Ideal loca-...tion; $2500 monthly; bargain quick sale, ...900 S. 4th.

GROCERY, MARKET—Electric equipped ...in Polish locality. Call Monday, EV. 5723

GROCERY—Meat market, electric refrig-...eration, phone. RI. 2060J.

GROCERY-MEATS — Southwest, latest ...equipment; sacrifice. Box N-85, P.-D.

GROCERY, meat; good location; sacrifice ...for quick sale. RI. 9604.

GROCERY-MEAT — South; real money ...maker; sacrifice; no dealers. FO. 1002.

GROCERY—Cash business; rent $30 sac-...rifice, quick sale. WE. 1786.

GROCERY-CONFECTIONERY — Good lo-...cation; cheap rent. 3100 Thomas.

HALF INTEREST in Auto Body Shop; ...reasonable. 1711 S. 9th. CEntral 0858.

HAMBURGER SANDWICH, malted milk ...shop; beautiful chromium-plated, tile-...furred, fixtures; other business, wife ...can't handle; sacrifice, $950, half cash ...for quick sale. 214 N. 18th st.

HARDWARE STORE—South; rent $30; ...established 20 years. Owner lost arm. ...Box W-334, Post-Dispatch.

HARDWARE STORE—Sacrifice for quick ...sale. Phone FR. 6016 after 12.

HIGHWAY TAVERN—6 bedrooms, bath, ...lunchroom, large dining and dance room; ...ideal for chicken dinner, barbecues or ...night club place; 12 cottage camps; city ...water, canoe station; Sinclair station ...and garage; sell all or part; 45 min-...utes' drive from Kansas City on High-...way 40, at Odessa; a real place, at a ...bargain for someone to own and oper-...ate; immediate possession; part of in-...vestment can be left in place. F. H. ...Suits, owner, Odessa, Mo.

ICE CREAM SHOP—Completely and mod-...ernly equipped for manufacturing and ...retail sales, lunch room in connection; ...located in heart of Southern Illinois oil ...field; terms can be arranged. Box N-...292, Post-Dispatch.

LACE CURTAIN CLEANING BUSINESS ...—Good business. Box L-139, Post-Dis.

LACE CURTAIN LAUNDRY—Going to ...Texas. Box W-303, Post-Dispatch.

LADIES' Alteration and Children's Dress ...Shop; large patronage; $700. Keller-...Schuessler, 4067 S. Grand.

LENDING LIBRARY—Excellent location; ...living quarters; very two overhead; bar-...gain for cash. Box N-357, Post-Dispatch.

LUNCH and filling station, including 8 ...acres and residence; ½ mile south of ...High Ridge. Route No. 30.

LUNCH—Workman's; best in the city; do-...ing lots of business and making money. ...Box E-294, Post-Dispatch.

LUNCH, TAVERN—Sandwiches; 100 pct. ...location; bus stop. 6316 S. Grand.

LUNCHROOM—Good paying; near Grand; ...sacrifice, $300. Inquire 3085 Enright.

LUNCHROOM—In bus station on parking ...lot. 6127 Wells.

LUNCHROOM—Filling station, 235 W. ...Manchester rd., Kirkwood, Mo.

MAIL ORDER BUSINESS—Over 15,000 ...customers. Box E-290, Post-Dispatch.

MANUFACTURING—Your supreme oppor-...tunity; stand strict investigation. Box ...E-252, Post-Dispatch.

MASSAGE PARLOR—New; Cates equip-...ment; complete; reasonable. PA. 0794W.

MEAT MARKET—Fully equipped; next to ...postoffice; Herculaneum, Mo. Write A. ...Payer, Crystal City, Mo.

MEAT MARKET—And grocery; $500. ...5430 Minnesota.

PACKING PLANT — Complete, modern; ...trade, sell. Central Label Co., 218 Walnut

PAINT STORE—Quality line; paint, glass ...fixtures. Box N-359, Post-Dispatch.

PAPER ROUTE — East St. Louis; 525 ...daily, 600 Sunday; a. m. p. m.; excel-...lent neighborhood. Box W-213, Post-Dis.

PAPER ROUTE—East St. Louis; a. m. and ...p. m.; 700 daily and Sunday; good ...neighborhood. Box W-239, Post-Dis.

PAPER ROUTE—Good neighborhood; rea-...sonable; cash. Box H-343, Post-Dis.

PARKING LOT Wtd.—In downtown area; ...give full details in first reply; cash deal. ...Box G-99, Post-Dispatch.

PEANUT VENDING MACHINE ROUTE ...—Established business. L. Lehbold & Son, ...1108 Madison st.

PEANUT VENDING MACHINES—Large ...route; all equipment including automo-...bile, $2500 cash. Box N-117, Post-Dis.

PICTURE SHOW—Southern Illinois; near ...city; seats 300; rare opportunity. Keller-...Schuessler, 4067 S. Grand.

POULTRY MARKET—Only one in Clayton; ...reasonable. CAbany 9256.

PRINTING PLANT—Good business; com-...plete shop; bargain. 2710 Clara.

RESTAURANT-TAVERN—Fine place, all ...equipped; will sell or lease to responsi-...ble people near State park; 55 miles ...out 66 Highway, 5 miles west of St. ...Clair, Mo., known as St. Louis Tavern. ...Call today, or come as St. Louis Tavern.

RESTAURANT—Good business; good lo-...cation; stand inspection. 1610 Tower ...Grove.

RESTAURANT—SANDWICH SHOP ...4313 Manchester; bargain; $175; fine lo-...cation. Burian Realty, 4016 Chouteau.

RESTAURANT — Down town location; ...$550. FO. 2720. Apply 708 N. Kings-...highway.

RESTAURANT—Living quarters; good ...business; sickness; must sell. 820 Main ...st., Venice, Ill.

RESTAURANT, tavern, barbecue, close to ...ball park; parking lot; reasonable. Ap-...ply 2972 N. Prairie.

RESTAURANT—Wonderful location; rent ...$15; leaving for Kentucky. 1303 N. ...Taylor.

RESTAURANT—Tavern, north; selling ac-...count other business. CO. 4813M.

RESTAURANT—Apply 2301 O'Fallon st., ...between 9 and 12 a. m.

RESTAURANT—Cheap, or will trade. ...FR. 8399.

RESTAURANT—Established, well equipped; ...reason for selling. Box H-351, Post-Dis.

RESTAURANT—Must be sold in 10 days. ...3951 Easton. EV. 7909.

RESTAURANT—Tavern, sell, partner or ...rent; 5 rooms upstairs. 5308 St. Louis.

RESTAURANT—And bar, good business, ...factory trade, reasonable. 2038 S. 12th.

RESTAURANT or equipment; all or part. ...Call at 3541 Market st.

RESTAURANT—Near Grand; $35 daily; ...$375. Monday, 4451 Page.

ROOMING HOUSES—50xx Raymond; two, ...13 rooms each; owner retiring from busi-...ness; complete electric refrigeration; ...beautifully furnished for light house-...keeping; large income; convenient terms. ...Inquire Monday, 4451 Page; JE. 2917.

ROOMING HOUSE—10 rooms, Lafayette, ...$450; 10 rooms, Delmar, $325; 13 ...rooms, Westminster, $400; 13 rooms, ...Washington, $450. Apply Monday, 4451 ...Page; JE. 2917.

ROOMING HOUSE—5 Grand; by medical ...college and hospital; profitable business; ...owner leaving city; $650. Keller-Schuess-...ler, 4067 S. Grand.

ROOMING HOUSE—Lindell; beautifully ...furnished 7 apartments; water in suite; ...3 baths, 5 toilets; sacrifice. Inquire ...5085 Enright.

ROOMING HOUSE—Beautifully furnished ...10 rooms; good income; cheap rent; ...leaving for California, must sell. 1602A ...Lafayette.

ROOMING HOUSE—11 rooms, $550; rent ...$35; 12 rooms, $350, rent $30. Inquire ...4343 McPherson.

MONEY TO LOAN

If you are in need of money for any purpose

INQUIRE

at our Personal Loan Department for the details

ABOUT

our new plan. We welcome the opportunity to make

PERSONAL LOANS

to those who meet our few simple requirements.

PERSONAL LOAN DEPARTMENT

FIRST NATIONAL BANK IN ST. LOUIS

Broadway—Locust—Olive

Member Federal Deposit Insurance Corporation

BUSINESS FOR SALE

ROOMING HOUSE—12 rooms, sacrifice, ...account sickness. 4201A Manchester.

ROOMING HOUSE—11 rooms; Delmar; ...$350; terms. Monday, 4451 Page.

ROOMING HOUSE—15 rooms, 7 apart-...ments; filled; $375; 13 rooms, 43xx ...West Pine, $650. 4342 McPherson.

ROOMING HOUSE—13 rooms, newly deco-...rated; clean, good income; nicely fur-...nished. 4201 E. Page.

ROOMING HOUSE—10 rooms, beautifully ...furnished; two baths; hot-water heat; ...good income; sacrifice. NE. 1675.

ROOMING HOUSE—Good location; 24 ...rooms; 2-room suites; 6 baths; terms. ...NE. 1675.

ROOMING HOUSE—14 rooms; heat fur-...nished; rent $65; sell all or part. NE. ...1675.

ROOMING HOUSE—13 rooms, 51xx Wa-...terman; extra good. Inquire 4343 Mc-...Pherson.

ROOMING HOUSE—13 rooms, 8 furnished; ...bargain for quick sale. 4057 Page bl.

ROOMING HOUSE—11 rooms; furnished; ...2 baths; 2-car garage. 5835 Bartmer.

SAFE permanent business; new Memorial ...Park Cemetery; best town, heart of Iowa ...corn belt; on U. S. Route 6; best loca-...tion, land, improvements and equip-...ment all paid; accounts receivable ...on lots sold over $30,000; over $100,000 ...worth of lots fully improved ready for ...sale; owner sick; will sell to responsi-...ble people for one-half accounts receiv-...able. Box J-352, Post-Dispatch.

SACRIFICE SALE—Of complete music ...store, fixtures, booths, pianos, phono-...graph records, Century sheet music, etc. ...Call after Tuesday, April 5, at 1695 ...S. 39th st.

SANDWICH SHOP—Two living rooms, fur-...nished. Box E-289, Post-Dispatch.

SELLING PLACES of business. 810 Hol-...land Bldg. CH. 9539.

FAMILY SHOE STORE — Established; ...South Side location; invoice $1500; good ...opportunity; have other interest. Box ...G-15, Post-Dispatch.

SERVICE CAR and route; Delmar line. ...1326 Temple pl. EV. 1864.

SERVICE STATION, garage, lunchroom, ...4-room house, 1 acre ground; easy ...terms. JEff. 0584.

SHOE REPAIR SHOP—South St. Louis; ...established 20 years; retiring. Leiber ...Leather Co., 818 N. Broadway.

SHOE REPAIR OUTFIT—Complete; elec-...tric. 1519 Wellston av. FR. 5683.

SLAUGHTER HOUSE—AND PACKING ...BUSINESS; OWNER LEAVING CITY. ...CALL RI. 4896.

TAVERN—And liquor store; $13,500 cash; ...nothing more to buy; good building, per-...fect location; good fixtures, complete ...stock; best established transit and local ...trade on Route 3, Illinois town; owner ...going South for health. Box J-344, P.-D.

TAVERN—Ideal corner location; few ...blocks from Gravois-Morganford district, ...nice, clean place; good fixtures; for ...quick sale, $1000 cash; worth more; ...reason, other interests. Box N-51, P.-D.

TAVERN—Night climb, south central Illi-...nois oil field; doing good business; best ...proposition this part of State; reason, ...other interests. Box J-336, Post-Dis.

TAVERN—Service station; modern home; ...highway 61; 32 miles south of St. ...Louis. H. F. Baughn, Festus, Mo.

TAVERN—And service station on Highway ...61, 30 miles south of St. Louis. William ...Guidicy, Pevely, Mo.

TAVERN—Ideal corner location; price rea-...sonable for quick sale. 2220 Victor, at ...Gravois.

TAVERN—Money-maker; sickness; owner ...must retire; big bargain; north.

KELLER-SCHUESSLER, 4067 S. GRAND.

TAVERN AND RESTAURANT ON 61 ...HIGHWAY NEAR MERAMEC. SELL ...ACCOUNT SICKNESS. RI. 2331.

TAVERN—Lunch profitable; clear $360 ...monthly; good reason. 1127 N. 7th.

TAVERN—5922 Morganford rd. Good ...business.

TAVERN—Beautiful; will sacrifice; see me ...at once. COlfax 3191W.

TAVERN—On highway 50, good business. ...See Wintford Walker, Ballwin, Mo.

TAVERN—Good location; real opportu-...nity; reasonable. Box E-343, Post-Dis.

TAVERN—3103-05 N. 19th st.

TAVERN—Lunch; 3 shifts; factory trade; ...steady. 1301 S. 2d st.

TAVERN—Excellent corner, doing good ...business; modern fixtures. CA. 8612.

TAVERN—For rent; fully equipped; other ...fixtures for sale; cheap. 6255 Gravois.

TAVERN—Good business; reasonable; ...quick sale; sickness. 2757 Wyoming.

TAVERN AND RESTAURANT—Business ...location. 119 S. 7th.

TOBACCO BUSINESS—Ideal location; ...wholesale, retail; reason, illness. 3735 ...Cherokee.

TOURIST CAMP—16 acres; good loca-...tion; restaurant; 4 cabins; all furnished; ...5-room house; garage; gas service; ...money maker; must sell. Inquire 6 miles ...west St. Clair, Mo., Highway 66, Triple ...Inn.

TRUCK LINE—Serving new oil fields, ...Central Illinois. I. C. C. rights approved. ...Box W-171, Post-Dispatch.

USED CAR LOT and going business; a key ...location in the heart of St. Louis; lot on ...principal intersection; fully equipped with ...lights, building and signs; can be pur-...chased with or without used car stock; ...write for appointment. Box G-86, P.-D.

VENDING MACHINE—5c candy, on loca-...tion; established 7 years; rare opportu-...nity; owner cannot handle. Box W-121, ...Post-Dispatch.

SMALL LOAN COMPANIES

PERSONAL LOANS
for Spring Expenses . . .

Get the cash you need now from Personal and get set for Spring! Come in—find out how simple it is to handle a loan here. Only requirement:—your ability to repay small, regular amounts on any loan plan you select. No endorsers or co-makers required. No time wasted. Strict privacy assured. Complete service backed by the experience and integrity of a strong financial institution. We invite your inquiry. Personal Loans up to $300. 11th Year in St. Louis.

PERSONAL FINANCE COMPANY

*215 Frisco Bldg. GArfield 4567 — *6301A Easton Ave. MUlberry 1060
*230 Paul Brown Bldg. GArfield 2125 — *7370 Manchester Ave. Hiland 2828
EAST ST. LOUIS - - - 344 Missouri Ave., EAst 471
* Charges Are 2½% on Unpaid Monthly Balance

People! Read This!

Sensational New Loan Plan!

Extension cheerfully granted when you are sick or out of work. No principal payments required for 60 days. Special bonus for prompt payment.

AUTO LOANS

Under our new Money-Saving Plan, you can get $5 to $100 on any 1929 to 1937 car, paid for or not, from Welfare Finance Co. If you owe on your car, you do not have to refinance and pay off the balance, we will make you a second loan. You save the refinancing charges.

We make other auto loans from $5 to $500. If your present payments are too high we will refinance, give you additional cash and reduce your payments.

SIGNATURE LOANS

Any worthy person can get $10 to $300 on their name only. Just sign your name. You need no endorsers, no co-makers, no mortgage on auto or furniture; all we ask is your promise to make small monthly payments.

Just phone one of our offices listed below. Tell us how much you want and the money will be waiting for you when you call. Interest 2½ per cent monthly on unpaid balances.

WELFARE LOAN CO.

Under State Supervision — Licensed and Bonded

MAPLEWOOD 7298 MANCHESTER FR. 6130 — MIDTOWN 1039 N. GRAND JE. 9450 — SOUTH 3601 GRAVOIS LA. 9450

Cash LOANS

CHECK THESE FEATURES

- NO ENDORSERS REQUIRED of anyone. Your friends are NEVER asked to sign.
- Pay only for time you keep money. Payments to fit your purse.
- PLAIN NOTE LOANS without mortgages as well as auto and furniture loans.
- APPLY BY TELEPHONE, letter or stop in.

2½% Monthly Interest on Balances.

5—OFFICES—5

WELLSTON—6200 EASTON Ave., Rm. 2 Bk. of Wellston Bldg. MUlberry 4770
NORTHSIDE—2809 N. GRAND Blvd., near St. Louis Ave. JEfferson 2627
SOUTHSIDE—305 DICKMANN Bldg., 3115 S. Grand at Arsenal LAclede 2606
UNIVERSITY CITY—6609 DELMAR Blvd., Second Floor CAbany 1385
DOWNTOWN—1024 AMBASSADOR Bldg., 7th & Locust Sts. GArfield 4861

Commonwealth Loan Co.

OVER FIFTY YEARS OF SERVICE

LOANS MONEY IN 1 DAY

TO SINGLE OR MARRIED PEOPLE

WITH OR WITHOUT CO-MAKERS

Consolidate All of Your Bills With PUBLIC

208 MELBA THEATRE BLDG. — PRospect 3334 (3008 South Grand)
1105 AMBASSADOR BLDG. — — — GArfield 1070
7108 MANCHESTER — — — — — — Hiland 8800

Only 2½% on the Unpaid Monthly Balance

PUBLIC LOAN CORPORATION

$20 to $300 LOANS Without Endorsers

If you can make regular monthly payments, Household Finance invites you to apply for a loan on furniture, car or a plain note. Up to 20 months to repay. No notary fees charged. 2½% monthly on unpaid balances.

FOUR CONVENIENT OFFICES

3548 South Grand · Cor. Gravois, 3rd Floor · Phone: GRand 3021
1931 Railway Exchange, Over Famous Barr · Olive near 7th · CEntral 7321
404 Missouri Theatre Building · 634 North Grand · JEfferson 8300
909 Ambassador Theatre Building · 7th & Locust Sts. · GArfield 2880

"Doctor of Family Finances"

HOUSEHOLD FINANCE CORPORATION

Tune in EDGAR A. GUEST, *Wednesday Evenings, KMOX*

BORROW THE EASY WAY

Loans $25 to $300

A PLAN FOR EVERY NEED
COURTEOUS ONE-DAY SERVICE
2½% ON UNPAID MONTHLY BALANCE

GRAVOIS LOAN CO.

3612 GRAVOIS
LACLEDE 2916

WE SPECIALIZE IN PAYING ALL YOUR BILLS!

Loans of $10 to $300
UP TO 25 MONTHS TO REPAY
Extensions Granted in Case of Sickness or Unemployment
No Wage Assignment Required
2½% A MONTH ON UNPAID BALANCE
PROMPT · COURTEOUS · CONFIDENTIAL
Phone, Write or Come In
Established 1927

STATE FINANCE CO.

208 Central Nat'l Bank Bldg., CH. 7034
N. W. Corner 7th and Olive

SEWING MACHINES

DROPHEADS, $5 up; portables, consoles, ...2903 Shenandoah. Repairing. GR. 1134.

RECONDITIONED DROPHEADS—$7.50 ...to $15; electric. 3773 West Florissant.

RECONDITIONED SINGER—Singer Sewing ...Machine Co., 408 N. 6th. CH. 3520.

SINGER ELECTRIC—Portable; excellent ...condition; $17.50. 7933 N. Broadway. ...Dealer.

SINGER—Sewing machine, with motor; A1 ...condition. 3668 Botanical.

SEWING MACHINES

SINGERS—Good condition, $10 up. Singer ...Co., 5313 Gravois.

SINGER CONSOLE—Just like new; cheap. ...4629 Easton, Dealer.

SINGER—Hemstitcher, A1 condition; bob-...bins, thread; cheap. RO. 8022, Monday.

TAILOR'S Singer sewing machine, 1011 ...Geyer.

WINDOW SHADE MACHINE—Electric; 1 ...slip-cover machine, 4020 Easton. Dealer.

SINGER—Zig-zag awning machine binder, ...cheap. 1428 Franklin av.



"When We Decide To Move" Said the Woman Who Boasted of Having Moved Seven Times In Twenty Years

"We Follow The Plan We Started Many Years Ago. . . . We Watch The Rental Want Ads in the Post-Dispatch and Select for Inspection the Places We Think Will Fill Our Needs. Invariably We Have Found the Place We Wanted."

Persons with property to rent reach prospective tenants economically through the Post-Dispatch Want Ad Columns.



This Spring Style of Exercise Will Be Popular

It grows in favor as the call of the yard and garden comes to many persons. To families who are seeking homes with "a place to plant," the offers in the Post-Dispatch Real Estate and Rental Columns tell where to find such properties—in the city or suburbs.



JUDGE TO RULE TOMORROW ON C. & O. RAIL FIGHT

Decision Due on Whether Guaranty Trust May Vote Chesapeake Stock as Trustee.

YOUNG PINS HOPES ON RISE IN STOCKS

Rivals for Control of Van Sweringen Rail System Both Favor Dissolution of Holding Company.

By the Associated Press.

NEW YORK, April 2.—Robert R. Young, youthful financier fighting with powerful banking interests for control of the $2,000,000,000 Van Sweringen rail system, faces an important court battle Monday.

United States District Judge Albert C. Coxe is to decide then whether to issue a preliminary injunction restraining the Guaranty Trust from voting the Chesapeake stock it holds as trustee at a special stockholders meeting, called for Monday by Young's opponents but scheduled to be adjourned by mutual consent to April 8. The next regular C. & O. meeting, at which the management issue may be fought out, is April 19.

A summons and complaint against Guaranty Trust in the New York Supreme Court, brought by Fidelity Investment Association of Wheeling, W. Va., holder of Alleghany bonds, and which sets forth substantially the same allegations as Young's action, has not yet been answered by the Guaranty Trust.

Under the terms of a curious indenture devised by the Van Sweringen brothers before they died, today's market rise could free Young and his associates of their major difficulties, if it continued.

Under the indenture, 71 per cent of the stock of Chesapeake Corporation, middle Van Sweringen holding company, is pledged as collateral for three issues of bonds of Alleghany Corporation, top company in the system. Young now exercises indubitable control of Alleghany Corporation, which owns the Chesapeake stock.

However, the Guaranty Trust holds the Chesapeake bloc of shares as trustee under an indenture which apparently gives the Guaranty Trust the right to vote the stock if its appraised value decreased below 150 per cent of the value of the bonds.

Young's attorneys declare that at the Feb. 1 quarterly appraisal, the value of the largest of the three units—810,500 shares of Chesapeake stock—was slightly below the 150 per cent, but that it rose above that figure before the end of the period of grace March 1. Young then applied for proxies to vote the shares, but his plea was denied.

Prize in the fight is the controlling stock in the profitable Chesapeake & Ohio Railway, which Chesapeake Corporation owns. Both Young and the Guaranty Trust say they favor dissolution of Chesapeake Corporation, and distribution of the C. & O. stock, only railroad major stock with increased dividends last year.

Young alleged in his complaint, which gained him a temporary restraining order against Guaranty Trust, that the bank, for financial reasons connected with J. P. Morgan & Co., General Motors and Morgan Stanley & Co., wished to get control of the C. & O. management.

Improper Motives Denied.

Guaranty, denying through its chairman, W. C. Potter, any improper motives, acknowledges it wishes to elect directors who would hold balance of power in Chesapeake Corporation and would thus be in a position to change the C. & O. management.

The Van Sweringen system has brought little but headaches to those who have had a hand in its control.

George A. Ball of Muncie, Ind., fruit jar maker, has managed to show paper profits in his G. & F. Ball Charitable Foundation, but few others involved have had final net profits to show.

Last April, during a boom market, Ball sold the control to Young, Frank F. Kolbe, and Allan P. Kirby for $4,000,000 cash and $2,375,000 in notes. Control could still revert to Ball in event of a default.

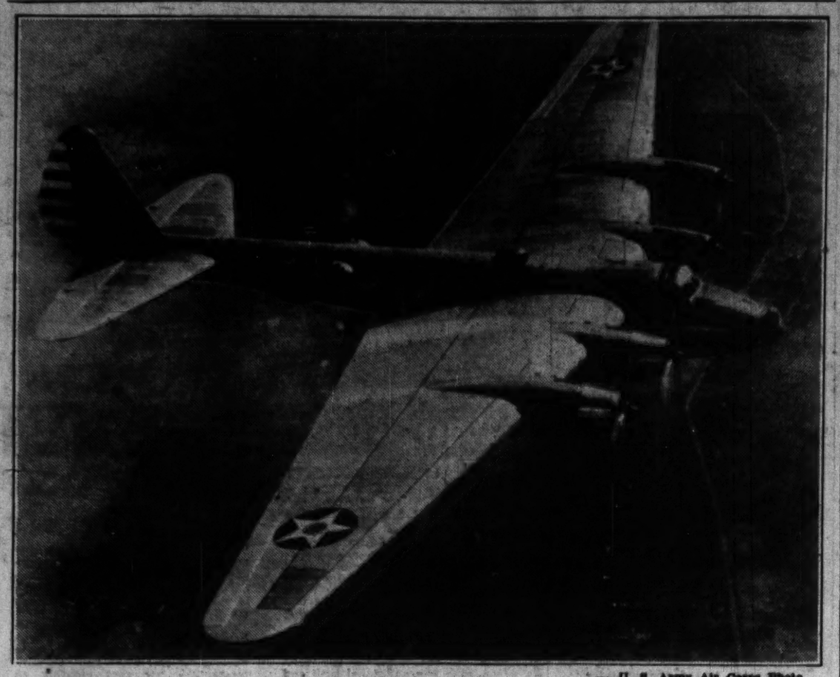
Last spring C. & O. sold for $59 a share, Alleghany preferred "A" $30 warrants brought $47 and Chesapeake Corporation $81. Today's close for the same three $26.12, $7.50 and $31.

The February high for Chesapeake Corporation was $46.25 on the twenty-eighth, but as other stock also secures the Alleghany bonds, it is not possible for an outsider to estimate exactly the market rise necessary to refloat Young.

Speeches on Social Hygiene.

Dr. Leo Gottlieb, member of the speakers' bureau of the Missouri Social Hygiene Association, will address the Maryland School Parent-Teacher Association at 8:15 o'clock Tuesday night at the school, 7501 Maryland avenue, Clayton. His subject will be "Recent Developments in Social Hygiene." Dr. Joseph Grindon Jr. will speak on the same subject at 2 o'clock Wednesday afternoon before the Mothers' Auxiliary at St. Pius' School, Grand boulevard and Utah street.

Largest Bombing Plane in U. S. Army



— U. S. Army Air Corps Photo.

Fighting craft leaving Dayton, O., for New York.

CONGRESSMEN VIEW BIGGEST U. S. BOMBER

Newly Accepted Plane Third Larger Than "Flying Fortresses."

By the Associated Press.

WASHINGTON, April 2.—Members of Congress inspected the Army's biggest bombing plane today. Louis B. Johnson, Assistant Secretary of War, told them it was "incomparably the greatest fighting plane ever built."

The bomber, a third larger than the "flying fortresses" which flew to South America in February, was built at the Boeing plant at Seattle. It has just been accepted by the Army after tests lasting six months.

Members of congressional committees were the only civilians permitted aboard by a military guard which was thrown about the bomber on its arrival here.

They were told it could fly to Hawaii and back without refueling.

NORTHWESTERN RAILROAD HEARING DELAY DENIED

Stockholders' Committee Wanted Time to Consider Merger With Milwaukee Line.

By the Associated Press.

WASHINGTON, April 2.—The Interstate Commerce Commission denied today a plea for a six-month postponement of hearings in the Chicago & Northwestern Railroad reorganization proceedings.

A committee representing Chicago & Northwestern common stockholders wanted the delay to give further time for study of the feasibility of merging the railroad with the Chicago, Milwaukee, St. Paul & Pacific Railroad.

The same committee, which also represents preferred stockholders of the Chicago, Milwaukee, St. Paul & Pacific, recently sought unsuccessfully to postpone hearings in connection with the reorganization of that railroad.

Chicago & Northwestern hearings will be resumed April 19.

WISCONSIN TO BACK KANSAS ON CHILD LABOR AMENDMENT

Brief Will Ask Supreme Court to Sustain Ruling Legislature Legally Ratified It.

By the Associated Press.

MADISON, Wis., April 2.—Attorney-General O. S. Loomis announced today he would file a brief with the United States Supreme Court asking it to sustain a recent ruling of the Kansas Supreme Court holding that the Kansas Legislature legally ratified the child labor amendment to the Constitution.

"The State of Wisconsin, whose Legislature ratified the child labor amendment in 1925, is vitally interested in the outcome of this case, along with the other 27 states which have ratified the amendment," he said.

ARMED POLICE HELD READY FOR TRINIDAD SUGAR STRIKE

700 Volunteers Provided With Rifle and Machine Guns in Expectation of Walkout Today.

By the Associated Press.

PORT OF SPAIN, Trinidad, April 2.—Seven hundred volunteer policemen armed with rifles and machine guns were held in readiness tonight following the threat of 30,000 sugar employes to strike tomorrow.

Manufacturers and labor unions failed to reach an agreement over union demands for increased wages.

The sugar union is affiliated with oil and transport unions. Labor leaders said they would call a general strike if non-union employes were hired to break the prospective sugar walkout. The island of Trinidad is a British possession.

GERMANY ORDERS CITIZENS ABROAD TO REGISTER

New Law Requiring Nationals to Report to Consulates Effective This Month.

By the Associated Press.

WASHINGTON, April 2. — German Embassy officials said today that Germany's new law requiring all German citizens abroad to register at consulates would become effective this month.

No special date was set, but Embassy officials said German consuls in this country already were busy accepting the registration forms from Germans and Austrians residing here.

The registration requirement was described as a return to German policy of closely tabulating its citizens in foreign countries. After the war, officials said, the requirement stipulating that Germans must register or lose their citizenship was allowed to lapse.

LONDON, April 2.—The German Embassy announced today that registration would be required for all German "and former Austrian" nationals staying in Great Britain more than three months.

ILLINOIS TO KEEP CHECK ON ALL SYPHILIS CASES

State Follow-Up Planned for Victims Who Abandon Treatment Prematurely.

By the Associated Press.

SPRINGFIELD, Ill., April 2. — The State Public Health Department announced today a plan to keep under observation and treatment all known cases of syphilis until the victims are dismissed as non-carriers of the disease.

Dr. J. J. McShane, chief epidemiologist of the department, said every Illinois physician treating a person for syphilis would be asked to report monthly on whether the patient is still under treatment.

Patients who quit treatment before dismissed by physicians as non-infective, he said, would be visited by representatives of the department for completion of the treatment, Dr. McShane said. He added at least 72 treatments at weekly intervals over an 18-month period were required for a cure.

Dr. McShane said arrangements had been made to treat every person who needs it, regardless of ability to pay.

To date this year, the department has recorded 5336 cases of syphilis.

JOBLESS IN U. S. EXCEED TOTAL IN 23 OTHER LANDS

A. F. L. Figure of 19,973,000 Exceeds by Half Million All in Chief Foreign Nations.

By the Associated Press.

GENEVA, April 2.—Figures made public today by the International Labor Office of the League of Nations disclosed an increase of unemployment in the United States greater than the combined total for the other 23 nations reporting to the bureau.

Figures supplied the labor office by the American Federation of Labor placed unemployment in the United States for the first quarter of 1938 at 10,973,000, compared with 9,267,600 for the last quarter of 1937 and 9,241,000 for the first quarter of 1937.

The 1,705,400 increase for the period just ended was 500,000 greater than for the 23 other nations. The German increase was second with 550,000 and Great Britain was third with 300,000. Australia was the only country to report a decrease, the number of unemployed dropping from 42,000 to 37,500.

Aside from the United States, the countries leading in unemployment are: Great Britain, 1,807,517; Germany, 1,051,745; France, 444,376; The Netherlands, 439,278; Austria, 302,236, and Japan, 281,212.

"12 Commandments of Selling."

Richard C. Borden, New York, will speak on "The Twelve Commandments of Selling" Friday night at Hotel Jefferson at the first of a series of four salesmen's evening meetings sponsored by the sales manager's bureau of the St. Louis Chamber of Commerce.

AN ARCTIC ADVENTURE THAT MISSED FAME

Last of Crew Thinks People Forgot Northeast Passage Trip Because All Survived.

By the Associated Press.

SAN FRANCISCO, April 2. — Harry Stuhr, possibly the only remaining member of the crew that discovered the Arctic Northeast passage, has concluded that it missed fame because the performance was too nearly perfect.

Stuhr, 73-year-old Norwegian, was a member of the expedition headed by Baron Nils Adolf Erik Nordenskjold, which crossed from the Scandinavian peninsula to the Bering Sea in 1878, 1879 and 1880.

"We were provisioned for five years," he said, "and we had no sickness or accidents. That's probably why so few people know much about our expedition. Because we all came through safely, people forgot us, even if we were the first men through those waters."

Stuhr sailed out of Tromsoe, Norway, in the summer of 1878 as a 14-year-old cabin boy on the schooner Vega. After being frozen in the ice two winters, the Vega, with its crew of 43 intact, emerged into the Bering Sea in the spring of 1880 and made its way to Japan, where the news of the first passage was relayed to the world.

The object accomplished was the blazing of a Northern sea route from Europe to the shores of Asia by navigating the Eastern Hemisphere through the Arctic Ocean.

There were Southern sea routes—the long one involving the circumnavigation of Africa and the other requiring passage through the Suez Canal, but Northern European countries had been interested in the possibilities of a Northern route since the sixteenth century.

In 1903, the late Roald Amundsen negotiated another route, the Northwest passage, from Europe to Asiatic waters by crossing the Western Hemisphere. This involved the navigation of ice-choked, unexplored straits far to the north of Canada.

AUTOPSY TO SEEK CAUSE OF GIANT PANDA'S DEATH

Only Other Such Animal in Captivity Being Given Special Care at Chicago Zoo.

By the Associated Press.

CHICAGO, April 2. — Keepers and officials of Chicago's Brookfield Zoo took extra precautions today to safeguard the health of Mei-Mei, the only giant panda in captivity since the death yesterday of her companion, Su-lin.

Robert Bean, assistant director, said Mei-Mei would be kept in her own quarters until the cause of Su-lin's death was determined. The two had not been together for six weeks. On cool days, the crowds that flock to watch the bear-like animal's funny antics must be content with one hour's exhibition morning and afternoon, Bean said. On warmer days, Mei-Mei will be out two hours, morning and afternoon.

A post mortem to determine the cause of Su-lin's death has been arranged for Monday. Bean said a throat specialist found no evidenc ethat inflammation from an oak twig that lodged temporarily in Su-lin's throat killed her.

Su-lin had been at the Zoo 14 months; Mei-Mei arrived Feb. 18. Both were captured in Tibet by Mrs. William H. Harkness Jr. of New York, an explorer's widow.

'REORGANIZATION ACT OF 1398'

WASHINGTON, April 2.—A typographical error in the Government reorganization bill prompted Representative Taber (Rep.), New York, to declare yesterday that the truth had come out at last.

Taber spotted a line referring to the bill as the "Reorganization Act of 1398." "It carries us back to the feudal system," he shouted. "It's the one time the God's honest truth was told about the bill."

'BOSS' NASH CALLS FOR HONEST ELECTION

Both Sides Make Charges of Irregularities in Preparations for Primary.

By the Associated Press.

CHICAGO, April 2.—Patrick A. Nash, chairman of the Cook County Democratic Central Committee, issued a statement tonight demanding "an honest primary election" here April 12.

"The poll lists issued by the Board of Election Commissioners are so full of glaring inaccuracies," the statement said, "that this organization has determined to file a petition addressed to the election authorities incorporating all of the facts revealed by our investigation and demanding:

"1. That accurate poll lists be published.

"2. That a search be made of the registration boxes of each precinct polling place to show whether the names omitted from the printed registration lists are actually in the boxes.

"3. That a search be made of the master cards in the Board of Election Commissioners' offices to show whether the names of registered voters omitted from the poll lists are on file."

The Chicago election machinery was attacked from both ends as the primary campaign neared an end. The Kelly forces charged the poll lists had been so "shockingly manhandled" as to endanger the right of franchise. On the other side County Judge Edmund K. Jarecki, virtual chief of the county's election machinery, and his supporters, Gov. Horner and State's Attorney Thomas J. Courtney, had special investigators searching for false registrations.

Judge Jarecki was dropped by the Kelly-Nash organization when its slate was drawn up, and Circuit Judge John Prystalski given his place on the ticket.

Election officials have issued approximately 18,000 suspect notices as the result of the Courtney-Jarecki investigation and because of the affidavits to erase that have been received.

ICKES ACTS TO PROTECT NAVY OIL, HELIUM RESERVES

Orders Land Office to Reject Private Leases Within Mile of Designated Areas.

By the Associated Press.

WASHINGTON, April 2.—Secretary of the Interior Ickes directed the General Land Office today to reject applications for private oil and gas leases on lands within one mile of a naval petroleum or a military or naval helium reserve.

The order was part of Ickes' program to reserve these deposits for public ownership. The one-mile limit was imposed as a margin of protection against draining of the oil resources by private wells outside the reservation.

Stringent regulations heretofore applied only to Naval Petroleum Reserve No. 1, Elk Hills, Cal., and Reserve No. 3, Teapot Dome, Wyo.

The present instructions include also the Buena Vista petroleum reserve in California, an undetermined acreage of potential petroleum resources near Point Barrow, Ala., and the military and naval helium preservation in Utah. The reserves approximate 70,000 acres.

CHRISTIAN INGOLD, 58 YEARS ON RIVER, DIES AT 81

Terminal Employed Him on Ferries and Tugs for 48 Years of His Service.

Christian Ingold, for 48 years a captain and pilot on ferry boats, tugs and car floats operated by the Terminal Railroad Association, died of a heart attack yesterday at his home, 3508 North Prairie avenue. He was 81 years old.

Capt. Ingold was retired on pension in 1930. His first job was with the Wiggins Ferry Co. in 1872, more than two years before the completion of the Eads Bridge. His father, who had been long in the service of the ferry company, urged his son to qualify for a license to run the boats. His license as master and pilot was issued in 1882.

Surviving are three daughters, Miss Ora Ingold, Miss Carrie Ingold and Mrs. W. M. Mowery. Funeral services will be held Tuesday at 2 p. m. at the Proovst mortuary, 3710 North Grand boulevard, with burial in Oak Grove Cemetery.

MRS. THEODORE W. HUKRIEDE TO BE BURIED AT WARRENTON

Funeral for Wife of Bank President Set for Tomorrow Afternoon at Home.

Funeral services for Mrs. Edith S. Hukriede, who died unexpectedly of heart disease at her home in Warrenton, Mo., Friday night, will be tomorrow afternoon at Warrenton, with burial there.

Mrs. Hukriede, 55 years old, was the wife of Theodore W. Hukriede, president of the Warren County Bank at Warrenton, and formerly United States Marshal in the Eastern District of Missouri. They resided at 7035 Waterman avenue, University City, from 1923 to 1933, the years Hukriede served as Marshal. Also surviving are three sons, Herbert S. and L. Malcolm Hukriede of Warrenton and Theodore P. Hukriede of Union.

Nevada (Mo.) Pair Wed 60 Years.

NEVADA, Mo., April 2.—Mr. and Mrs. George T. Henderson observed their sixtieth wedding anniversary here today. Mr. Henderson, 82 years old, was born in Pike County and Mrs. Henderson, 80, in Lincoln County.

ADDITIONAL SPORT NEWS

LEADERS ARE SHAKEN UP IN A.B.C. TOURNEY

By the Associated Press.

CHICAGO, April 2.—Frank Yerse of Cleveland topped a high-scoring afternoon in the American Bowling Congress today by scoring 725 in the singles and taking second place.

Standings in both doubles and singles were altered. Myrton Pritchard and William Ahnert only entries from Dundee, Ill., took second in the two-man event with a count of 1298.

The Dundee team's big count was bad news for Dominick Logest and Thomas Coyne of New Brunswick, N. J. Logest and Coyne had just posted a score of 1290 and advanced to fifth place when the Pritchard-Ahnert figures came along and shoved them down out of the big five.

Fred Krueger of Cleveland, with 688, went into a triple tie for eighth in the individual standings.

Jeremiah Plappert of Detroit accumulated 1948 pins in the all-events, putting himself in runner-up position. He tumbled 714 maples last night for his team, the Jefferson Club recreation of Detroit. He could not duplicate that tonight, but continued evenly with 624 in the two-man and 610 in the singles.

Jerome Julius of the Soutier Tavern team was the lone St. Louis bowler to shoot into the high spots. Julius pounded out .607 in the singles on games of 187-209-211. Chris Reinolds of East St. Louis made the grade on 603 in the solo competition on 186-201-216. Lowell Dennis and John Holden of Union Electric of Illinois five-man team stopped on the border line of pay dirt with 1128 in the doubles.

The standings:

FIVE-MAN TEAMS.

Isaac Baker & Son, Erie, Pa.	3087
Colonial Paper Co., Steubenville, O.	3040
Mystery Men, St. Louis	3035
Calvert Distillery, San Francisco	3023
Kunzelmann-Esser, Milwaukee	3020
Lang's Beer and Ale, Buffalo	3020

TWO-MAN TEAMS.

Richard Krise-Sam Vanini, Buffalo	1322
Yrton Pritchard-William Ahnert, Dundee, Ill.	1298
Stanley Rakel-Louis Felix, Cincinnati	1293
Merrit Wilson-Fred Taff, St. Louis	1292
James Addy-Alvin Daniels, Detroit	1291

INDIVIDUALS.

Knute Anderson, Moline, Ill.	746
Frank Yerse, Cleveland	725
Joe Fliger, Chicago	717
Jack Stahl, Detroit	713
Robert Brooks, Collingdale, Pa.	695

ALL-EVENTS.

Don Beatty, Jackson, Mich.	1978
Jeremiah Plappert, Detroit	1948
Carroll Davies, Milwaukee	1944
Joe Fliger, Chicago	1940
Pat McLaughlin, Erie, Pa.	1933

MISSOURI PACIFIC TEAM WINS STATE CLASS B BOWLING CHAMPIONSHIP

By the Associated Press.

JEFFERSO NCITY, April 2. — The Tripure team of St. Joseph and the Missouri Pacific Lines Coal team of St. Louis won the five-man team championships in the Missouri State bowling tournament here tonight.

The Tripures won in Class A with a score of 2986. The Coalers' winning score in Class B was 2820.

Three teams crashed the ranks of the leaders in tonight's final round. The Trotter's Sanitarium five of Kansas City jumped into third place in Class A with a score of 2958. The Allhoff Brothers team of St. Louis was second with 2978, Budweisers of St. Louis fourth with 2947, and Say It With Flowers of St. Louis fifth with 2898.

Two teams shot into high ranking in Class B tonight. The Saratotgas of Maplewood took second with 2728 and the Capital City team of Jefferson City captured fifth with 2652.

BASKETBALL COACHES OPEN RULES CONFAB

CHICAGO, April 2.—The National Association of Basketball Coaches will take the floor tomorrow for its annual three-day discourse on better basketball and how to achieve it.

Whether changes comparable to the last season's elimination of the center jump were in store for 1938-39 was a matter of conjecture today. However, it was agreed anything could happen when the reports and reviews of recent regulations come up.

Some, including most of the Big Ten Conference coaches, were well satisfied with the results of the experiment on the center jump. Others continued to frown on it, along with the three second rule within the foul circle. Still others were ready with fresh ideas.

Only the usual preliminaries were was expected to lead to at least one recommendation to the rules committee. High school coaches scheduled for tomorrow night, but on Monday general rules discussion will have a voice in proceedings this year, the first time in the Association's history.

After a banquet Monday night, Tuesday's program calls for action on recommendations by the Rules Committee and election of officers. George Edwards, University of Missouri coach is the present head.

On hand to observe the latest trend of basketball thought will be Dr. James Naismith of the University of Kansas, originator of the game.

Hockey Playoffs.

INTERNATIONAL-AMERICAN LEAGUE.
Providence 5, Philadelphia 3.

ST. LOUIS BOWLERS' SCORES IN A. B. C.

DOUBLES.

Harold Moser	173	233	164	
Lou Maisch	164	145	160	
Totals	336	378	324	1038
Lou Loos	196	196	156	
George Hettinger	157	160	201	
Totals	353	346	357	1056
Eddie Wolff	184	195	197	
John Marvel	155	158	177	
Totals	319	353	364	1036
Harry Vesselman	186	148	204	
Elmer Jungeaius	131	215	148	
Totals	317	363	352	1032
Eugene Mesplay	139	158	138	
Jerome Julius	189	202	216	
Totals	328	360	348	1036
John Pisoni	186	194	181	
Oscar Soutien	173	153	195	
Totals	359	346	346	1031
Lou Loos	196	186	156	
Geo. Hettinger	157	160	201	
Totals	353	346	357	1056
Harold Moser	173	233	164	
Lou Maisch	164	145	166	
Totals	336	378	324	1038
Eug. Mesplay	139	158	138	
Jerome Julius	189	202	210	
Totals	328	360	348	1036
Eddie Wolff	184	195	197	
John Marvel	155	158	177	
Totals	319	353	364	1036
Harry Vesselman	186	148	204	
Elmer Jungeaius	131	215	148	
Totals	317	363	352	1032
John Pisoni	186	194	181	
Oscar Soutien	173	153	195	
Totals	359	346	346	1031
C. Reynolds	159	166	201	
S. Guzy	179	158	170	
Totals	338	324	371	1033
Tom Kerins	148	168	262	
A. Rengel	140	149	175	
Totals	288	317	382	987
F. Klaus	150	147	149	
G. Gerold	159	151	135	
Totals	338	298	284	920
G. Bennett	138	177	196	
G. Wellmeester	246	150	168	
Totals	384	327	364	1075
C. Young	178	168	175	
R. Durham	213	172	149	
Totals	391	340	324	1055
E. Colligan	186	186	167	
E. Talbot	186	183	179	
Totals	372	369	346	1087
L. Dannis	163	159	175	
J. Holden	217	205	209	
Totals	380	364	384	1128
J. Brownstein	159	167	188	
J. Hiatt	156	143	199	
Totals	315	308	378	1091
R. Johnston	172	177	213	
E. Adams	171	184	193	
Totals	343	361	406	1110
J. Krause	157	153	167	
S. Kurowski	166	169	189	
Totals	323	322	356	1001
T. Weiss	155	193	171	
L. Johnston	155	163	181	
Totals	310	354	352	1016
Lou Leiner	189	150	178	
George May	156	216	190	
Totals	345	366	368	1079
S. Malachowski	168	196	200	
C. Witzke	164	178	209	
Totals	332	368	409	1109
Sam Lucido	178	202	164	
Gus Lucido	198	161	193	
Totals	376	363	357	1096
J. Guzy	172	191	147	
T. Hefton	158	154	173	
Totals	330	345	320	995

SINGLES.

J. Julius	187	209	211	607
J. Pisoni	178	235	168	582
H. Moser	180	211	170	561
G. Hettinger	174	201	185	560
H. Moser	180	211	170	561
L. Maisch	148	162	223	533
L. Loos	161	203	192	556
G. Hettinger	174	201	185	560
E. Wolff	192	174	156	522
J. Marvel	174	191	144	509
H. Vesselman	182	202	169	553
E. Jungeaius	165	154	150	469
E. Mesplay	178	172	185	605
J. Julius	187	209	211	607
J. Pisoni	178	235	168	582
C. Soutien	174	146	157	477
F. Klaus	189	157	155	501
G. Gerold	215	170	180	565
G. Wellmeester	202	190	178	570
C. Reynolds	159	201	216	576
S. Guzy	174	171	165	510
T. Kerins	167	159	121	447
A. Rengel	156	225	191	572
C. Young	151	160	173	484
R. Durham	158	154	140	452
E. Colligan	138	181	153	472
E. Talbot	147	156	159	462
L. Dannis	156	214	189	559
J. Holden	164	125	189	478
J. Brownstein	189	140	138	477
J. Hiatt	160	178	174	512
R. Johnston	183	193	180	556
E. Adams	219	203	158	591
J. Krause	151	129	162	442
S. Kurowski	169	178	208	555
T. Weiss	149	171	215	535
L. Johnson	183	187	161	530
L. Leiner	177	217	194	588
G. May	158	224	216	598
S. Malachowski	182	204	213	599
C. Witzke	163	236	203	602
Sam Lucido	197	193	184	574
Gus Lucido	178	170	190	538
J. Guzy	174	154	158	486
T. Hefton	179	210	190	579

Otis Thomas Tops East Side Card Tomorrow Night

Matchmaker Harry Wills has arranged a program of 35 rounds of boxing for tomorrow night's professional show at Ainad Temple in East St. Louis.

Otis Thomas, former National Golden Gloves heavyweight champion, will meet James J. Merriott, Cherokee Indian from Tulsa, in the top ten-rounder.

In the second ten-rounder, Allen Matthews, St. Louis middleweight, will take on Johnny Owens, of Kansas City.

Lou Terry, St. Louis lightweight, will oppose Clarence Nagel, of Kewanee, Ill.; Clarence Jones, Colden Gloves light-heavyweight champion, will face Russ Thomas, St. Louis Negro, and Jack (Tennessee) Devasher, Alton heavyweight, will battle Dan Dowling, St. Louis Negro, in the three five-rounders.

Thomas, who has defeated Isidro Gastanaga twice; Eddie and Frankie Simms, Buck Everett, Dutch Weimer and Irwin Streibel in local rings, will be meeting in Merriott a fighter who has fought Primo Carnera, Max Baer, Jorgo Brescia and John Henry Lewis.

Owens has defeated such battlers as Alabama Kid, conquerer of Matthews; Jack Charvez and Young Joe Dundee. He fought Carmen Barth to a draw.

MAYOR URGES TIME OFF FOR BALL GAME

Mayor Bernard F. Dickmann, in a letter addressed to business firms, urges employers to let off as many workers as possible for the Cardinals' opening game here on Tuesday, April 19, against the Pittsburgh Pirates. The Cardinal office reports a good advance sale for the 1938 major league opening and predicts a crowd close to 25,000.

MUNY SOFTBALL GROUP WILL MEET TOMORROW

The Municipal Softball Association will hold a meeting tomorrow night at Sherman Park Community Center, starting at 8:30 o'clock.

All interested in entering a team, particularly in the girls' division, are urged to attend.

NEW YORK AND BLACKHAWKS THIRD CONTE

NEW YORK, April 2.—The York Americans and C Blackhawks, orphans of the storms a year ago, meet at ison Square Garden tonight in the game that will which club goes into the round for the Stanley Cup Toronto's hard-punching Leafs.

That either club has lasted long in the post-season Hockey League play-offs is a prise. That both have fought far is a tribute to their ma Mervyn (Red) Dutton Amerks and Bill Stewart cago.

Until Dutton replaced Bu Simpson as pilot in 1935, the icans had qualified for the offs only once in 10 years his three seasons, they have only once, last season. They made that showing despite the that, since the league took control, there has been no purchase high-priced players.

Only two members of D squad, scoring star Dave Sc and Defense Ace Al Murray into the N. H. L. with the Of the rest the majority turned loose by other teams.

Has Done Fine Job.

Stewart also has done a fi with virtually the same that finished out of the pl a year ago. He has a fense man in Earl Seibert, forwards in Paul Thompson, ican division scoring leader Romnes, just returned after on the injured list, and Gottselig. But the team ne been noted for concerted power.

Both clubs, in fact, have this far largely on spirit and The Amerks, whose average 33 is the highest in the N. out-lasted the younger, Rangers. The Hawks, lack real attack all season, on the Canadiens, who finished with the scoring leaders.

They've made the most of weapons, and those weapons will be drawn tomorrow night. ton still is steaming over Clarence Campbell's ruling called back what might have the winning goal in Chicago day night and enabled the to go on to win the overtime Stewart undoubtedly hasn't ten the rough treatment he dished out to Goalie Mike in their 3-1 victory last when Michael was knocked twice and into his cage four A. G. Smith of Boston Bert McCaffery of Toronto been named as referees for game.

LEAD AT STAKE IN CLASSIC BOWLING LEAGUE TONIG

First place is at stake in Classic Traveling Bowling with the leading Budweisers posing the Silver Seals tied with the Hermanns for place, one game back of the ers, and the Hermanns meeting Say It With Flowers team.

The Mystery Men, holders third place in the A. B. C. standings, will play the Witzke the Allhoffs the Club Pl tions in the other league The Budweisers have won 48 and lost 26 while the Seals Hermanns have won 45 each. Play starts at 7:30 p.

Y League Seeks Teams.

The Y. M. C. A. Industrial ball league, which plays its on Saturday afternoons, has ings for several more teams. league is sponsored by the trial Athletic Association and players, to be eligible to partic must be employed by and on payroll of the company they sent at least 60 days before league opens. The league is ated with the Municipal tion. Any one interested communicate with J. S. Whit CEntral 1350, or 1528 Locust.



Drunkenness Is a Disease

This FREE Booklet Explains Facts That Every Person Should Know

HERE is a treatise written on the ease of inebriety and its cure, written especially for the Keeley Institute. It is based on 57 years' experience, embracing the treatment of more than 400,000 patients, including men and women from all walks of life.

It tells you "why" the medical profession recognizes drunkenness as a disease, what famous medical authorities say about the disease of drunkenness . . . and "how" drunkenness can be cured. The booklet is free, and mailed in a plain envelope. Write at once for your copy. *NOW!*

"There are no Keeley Institutes in the State of Missouri."

Address F. N. Nelson, Secretary

The KEELEY INSTITUTE
DWIGHT · ILLINOIS

Main Sport News Pages 1-4, Part 3

ANIMALS

ANIMALS FOR SALE

3 Jersey, 1 Guernsey, calves at ... of good family cows, Government ... Horan and Hillman sts., St. ... WAh. 8371W.

... Fresh Jersey; heavy milker. High- ... to 64 and Taylor rd., north of airport. ... 3 and pigs; cheap. 10919 River- ... drive.

... GILTS—3 and 2 bred sows; 1 ... bear, 1 Holstein heifer; short mile ... New Florissant rd., on 66, 2d house ... left; white flag at entrance; apply ... p. m.

... —Ad Jersey, T-B and blood ... registered Swiss Jersey bulls, 7 ... stock pigs, Sunny Slopes Farm, ... 66, New Halls Ferry rd.

... HOLSTEIN COW AND CALF—

... MILK GOATS—$8 up. Lindbergh ... Creve Couer tracks.

... —M. Valentine, Gravois rd., at Sap- ...

... GOATS—2; fresh. 2955 Edgar. ... Adash 1974W.

... For sale; all kinds. 507 ... ston, Prospect Hill, Mo.

... RTS—and hutches; Flemming Gl- ... ons, white. 2620 St. Vincent.

... ISTERED Hampshire boar, sows and ... C. Wehrman, Derhake rd., Floris- ... Mo.

Dogs and Cats For Sale

... VETERINARY DOG SPECIALIST ... with ... —— —— —— $2.00

... Insulation —— —— $1.50

... Seattle Open Day and Night ... SHAFFER, 2736 Olive. JE. 5749.

... FEMALE PUPPIES — Boarding. Rex ... Bench, St. Charles rd. and Geraldine.

... HOUND PUPS—2, pedigreed, thor- ... ghly broke; $15, including dog house ... and lines. 4722 Sacramento av.

... PUPS—Healthy, playful puppies; also ... ground grown, pedigreed. 4609 West- ... place.

... TON TERRIER—Registered; proven ... dog. 3015 Henrietta.

... TON TERRIERS—313 Fillmore, after ... Rt. 9050W.

... TON TOYS—$10 up; 9-in. stud; pedi- ... gree. J. Delporte. KI. 1387W.

... TON TOY—At stud. 4455 S. 38th. ... 5486W.

... CHIHUAHUAS—Pups; visit our kennel, ... Decker, 6128 Sherry. MU. 5867.

... PUPS—Quality at pet prices, $10 ... up. See these before buying. W. L. ... Chamblin, 6462 Wanda. RI. 8987R.

... —Puppies, pedigreed; reasonable; ... beautiful Easter gifts. 4019 Taft av.

... PUPPIES — Pedigreed. Inquire ... 6208A Cook av.

... PUPS—Champion Yang Fu Tung ... bloodline, terms. 4046 Page, NE. 1361.

... PUPS—Blacks, reds; extra fine; $5 ... 6662 Delmar.

COCKERS, WIRES, SCOTTIES

... and grown stock; low prices; ... boarding.

... KENNELS, 9900 Manchester Rd.

... PUPPIES — Silver Maple Farm, ... Olive rd., mile south of Clayton rd.

... SPANIEL PUP—Black, pedi- ... reed. STerling 0811. 1600 Big Bend rd.

... PUPPIES—Pedigreed, closing ... at reasonable prices. 5513 Beacon.

... PUPPIES—Registered, cheap. ... Big Bend.

... —White; male; pedigreed. ... 9683.

... — Quality puppies. Lochland ... Lamb, 1335 Woodruff. 6700 Page.

... HOUND PUPPIES—Black, tan; also ... pr. E. Elsenbeth, Ferguson.

... —Pedigreed Irish terrier puppies, 9 ... old; the breed is known for their ... companionship and courageous ... Bo-K Kennels, Lindbergh bl. ... Ladue and Olive St. rd.

... SUPPLIES—Wire bench clips, show ... leads, carders, brushes, stripping combs, ... to fast if it's for your dog, we have it. ... Riggs's. 5173 Easton.

... and cat foods, supplies, most every ... kind; wholesale and retail; free pet book. ... Animal Pet Shops, 3101 Olive.

... SETTER—Female, registered. ... M. 2525J.

... TERRIER PUPS—Smooth hair, beau- ... ties, $5. 3043 Semple.

... —Red and brindle, great Dane pup- ... ies; well bred; show prospects. Mr. ... Hedgcroft, FR. 8148.

... PUPS—6 months old; $5 each. ... 6721 S. Compton.

... SETTER—Male; $10. MU. 7309. ... Call Monday.

... SETT'S HUNTING DOGS — Squirrel, ... rabbit, beagle pups, or trade; reasonable, ... guaranteed. 9800 Manchester, at O'Day ... rd. WEb. 3113J.

... —And Boston pups, and ma- ... tured, sacrifice. EV. 1917.

... TERRIER PUPPIES—Red, black mask, ... $10; also grown females. 5402 Page.

... TERRIER—Red coat, black mask; very ... reasonable. 3937 Kossuth.

... TERRIER—Prize stock; red toy; two ... bitches; reasonable. 5894 Enright.

... TERRIER—At stud, registered, ther- ... oughbred, low fee. RO. 1338.

... TERRIER—Pedigreed; reasonable. 1378 ... Cornelius. ST. 1078.

... TERRIER—Female, 5 years old, white ... and tan, works perfect, registered, very ... cheap. WA. 2061.

... TERRIER—Female, ... Rt. 9185J.

... TERRIER PUPS—2 months, females; not ... pedigreed; cheap. 5144 Enright.

... TERRIER PUPS—Toy, orange, at ... stud. EV. 2279, 6347 Wellsmar.

... TERRIANS—Black puppies and grown ... dogs. 6183 Taft.

... POODLE PUPPIES—Toy, orange, at ... stud; pedigreed. Morris, Casey- ... ville, Ill. Phone County 20R12.

... TERRIER PUPS—Matrons; pedigreed. ... Rhein, 3530 Brown rd. WAb. 2517.

... TERRIER—At stud, $50, or choice of ... litter. Perrybill 31289.

... SETTER TERRIER PUPPIES—Female, ... registered; 6 months old. 2025 Bellevue. ... Brown.

... PUPPIES; 8 weeks old. 4227 Beach- ... ave., Pine Lawn.

... BLACK AND TAN—Male; 5 pounds. ... 4621 M. Broadway.

... PUPS—Pedigreed beauties; also ... stud service. 5721 Floy. EV. 4015.

... —Well marked; 4 months; female; ... house broke; pedigreed. 4928 Lotus.

... HAIRED PUPPIES—Beauties; ped- ... igreed. 604 Lee av., Webster Groves.

... PUPS—Attractive, well bred, litter ... registered. 3818 West Pine.

... PUPPIES—Daruth Kennels, Larkin ... at Olive St. rd.

... HAIRED PUPPIES—3 months old; ... registered. 224 Papin, Webster Groves.

... SPITZ—Boston terrier; Little Flash ... of Chatsin; best local dog 1938. 1309 ... N. Taylor.

POULTRY, BIRDS

POULTRY AND BIRDS WANTED

... CHICKENS Wtd.—All kinds, for cash; also ... pheasants, parrots, from everywhere. Visit ... or write. Pet Shops, 3101 Olive.

... CHICKENS Wtd.—Singers and females; ... must have; all saleable ones you have; ... will pay higher prices. 3101 Olive.

... CHICKENS Wtd.—Any kind; can use any ... amount; cash. FR. 8080.

POULTRY & BIRDS FOR SALE

Baby Chicks For Sale

... CHICKS—Healthy, quick growing, ... special bred for broilers. Brockmeier ... Hatchery, Edwardsville, Ill. Phone 365.

... HATCHING cockerels; 8 combs; strain R. ... P.; white leghorn, wing banded. ... Fred's Poultry Farm, High Ridge, Mo.

... CHICKENS — White leghorns from ... that consistently breed from large eggs; ... cull hens 2 and 3 years old, which ... are strong, healthy chicks; white, buff ... and barred rocks, R. I. reds, New Hamp- ... shire and Brahmas; efficient 50-chick ... size electric brooder, 75 cents, also start- ... ing chicks. Cochrane Hatchery, 3150 Sut- ... ter av., Maplewood, MI. 1154.

Poultry Supplies For Sale

... BROODER—Electric, 1000- ... chick, thermostatically controlled, first ... $20 takes it, excellent condition, late ... model Simplex oil brooder, senior size, ... practically new, less than half price. ... Dolan Hatchery, Ballwin, Mo., WAinut ... 4192.

... BROODERS—Wood, oil, coal; starting, fin- ... ishing batteries. Heidel, 3940 North ... Market. NE. 2375.

... BROODER and pig houses; Koxy; port- ... able. Cost less than you can build. ... Independent, 1119 Chestnut.

... A-WEEK BROILER PLANT — (Used, ... Browers); A1 shape; $150. Atlas Feed ... Co., 2651 Chouteau.

AQUARIUMS, FISH, ETC.

NEW ARRIVALS EVERY WEEK
80 kinds tropical fish; rare plants.
HENZE AQUARIUM, 3209 S. GRAND.

... —6¾-gal., $1.50; many oth- ... er bargains; shipment of 600 fish, all ... varieties; special marbit and tiger mo- ... tile, 10c; water lilies, gold fish, all sizes. ... Vick's Aquarium, 7248 Gravois.

... —Fish supplies, gold fish, ... tropical fish, water plants, foods; Pet ... Shops, 3101 Olive.

... —Water hyacinths, 50c dozen. ... Vick's Aquarium, 7248 Gravois.

... FISH.—Largest display in city; ... catalogue free; heaters, 75c up; 6¾ ... gallons aquarium, special, $1.50; used ... aquarium bargains. Beldt's, 2141 Cres- ... cent. Wellston.

FOR SALE WANTED

ANTIQUES

10 TO 30% REDUCTIONS
On many items. Stratford House, Bemis- ... tonde and Carondelet, Clayton. FA. 4333.

... Wtd.—Any kind; can use ... cash. FR. 8080.

POULTRY & BIRDS FOR SALE

Baby Chicks For Sale

BABY CHICK SPECIAL!
Ready today and all week. Healthy, husky pure-bred Rocks, Reds, White Wyan- dottes and large English White Leghorns.
STARTED CHICKS
1 and 2 weeks, past the danger point. Also, day olds. The kind that live and grow. If you want something good in chicks, come out and compare these. We hatch every chick we sell, no reshipped chicks nor culls. We hatch eggs, rate $3 per 100 eggs. ½ mile south of west end Forest Park.
HALLOCK HATCHERY, 1422 McCausland

BETTER BABY CHICKS—Turkeys; 30 different breeds, finest purebred; quality only. Hampshires, Anconas, Brahmas, Andalusians, Cornish, Giants, Langshans, Minorcas, R. I. Whites, Sussex, Silver Laced Wyandottes, Australorps, also ev- ery ordinary popular breed. All high pro- duction bred. CUSTOM HATCHING in finest modern incubators. 100-200 eggs @ 3c, over 300—2½c; 1000 @ 2½c. EVERY brooder and battery on market —oil, coal, electric, wood, gas. Poultry equipment of every description. Feeds, remedies, supplies. Free catalogue. "D K" Hatchery, Kirkwood, Mo. KI. 1655.

CHICKS, $3.90 Per 100
Blood Tested—No Cripples—No Culls
WE have thousands of chicks on hand practically every day in the week.
DUCKLINGS AT LOW PRICES
FREE! 100-Page Poultry Supply Catalogue If You Call at Our Store
ATLAS FEED & SEED CO.
2645-51 Chouteau FRespect 7849

BABY CHICKS—Colonial strain, light breeds $6.90 hundred, heavy breeds, $7.40 hundred; order from ad. Guaran- teed. Sex-chicks, broiler raisers. Write Wm. D. Meyer, R. 6, Webster Groves, Mo.

BABY CHICKS—From Mahood's reds; egg laying contest winners; blood tested; low price. Mahood, 616 Lee, Webster Groves. WEbster 3934.

BABY CHICKS — Also sexed chicks; all popular varieties; circulars, free feed on advance order. WAtson 4372, Hensler Hatchery, Lemay, Mo.

BABY CHICKS—U. S. approved, blood- tested reds, white and barred rocks, leg- horns. 3314 Illinois.

BABY CHICKS—Healthy; started. 205 Russell, Brentwood. RE. 0322.

B W D CHICKS—All year. Missouri Broiler, 6323 McKinley, at loop. KI. 1263W.

CHICKS—Book your order for future de- livery; get your chicks when you want them; all popular varieties, blood tested. CHRIST-HILKE HAY & GRAIN CO., 3801 N. Broadway. CHestnut 5969.

DOLAN BABY CHICKS — 100 pct. Pul- lorum tested; better bred New Hamp- shire White wyandottes, white and barred rocks, trap nested white leghorns, 3 and 4 weeks old pullets; cockerel chicks for broilers as low as $4.95 per 100. Dolan Hatchery & Poultry Farm, Ballwin, Mo. WAinut 4192.

Chickens

HENS—24 full-blooded buff rocks and rooster. MU. 7147, 3730 Lawler dr.

LAYING HENS—At 9514 Marlow, Over- land, Mo., WAbash 651.

Poultry—Miscellaneous For Sale

CHICKS, BROILERS, COCKERELS
$3.25—100
Blood tested; also low prices on all va- rieties. Started chicks, 1 to 4 weeks; pullets, cockerels also Hybreds ducklings, baby turkeys. Largest stock in St. Louis in supplies; new and used brooders. Starter and finishing batteries. Time payment.
Heidel, 3940 N. Market. NE. 2375

Pigeons and Pet Birds For Sale

BREEDERS of fine roller singers and fe- males. Bromschwig, 1621A S. 18th.

CANARIES—Hundreds and hundreds on display; many rare ones; most all colors and kinds; also parakeets, mule canaries and parrots; cages, seeds, remedies and supplies; free bird book; we ship every- where. Pet Shops, 3101 Olive.

CANARIES—Guaranteed singers; breeding cages, $1; supplies of all kinds; breed- ers special, 6 lb. bird seed, 4 lb. nesting food, 5 lbs. mineral grit, all for $1; mail orders filled; add postage. Piegge's Pet Shop, 5173 Easton av.

CANARIES—Choice I. R. O. B. A. Band- ed Water Glucke rollers, $5-$6; also fe- males. Mrs. Hill, 1002 Hampton at Oak- land.

CANARIES—Pedigreed; Water Glucke Roll- ers and white; mated pairs. 5230 Tholo- zan. FLanders 3199.

CANARIES—An all kinds of birds, cages and supplies, large selection, low prices. Central Bird Store, 515 Franklin av.

CANARIES—Water glucke rollers, Mack- ley, 10004 Meadow av. Riverside 4590W

CANARIES—Loud singers; $3.50; golden yellows; written guaranteed. 1327A Geyer

CHOPPERS, singers; reasonable; females, 75c; cages, 25c. 3149 Magnolia.

GOEBEL PET AND BIRD HOSPITAL. 4646 S. GRAND. RI. 9392.

MUSS TUMBLERS—Homers, fantails, Ja- cobins, rollers. RI. 3954. 6702 Smiley.

STARLINGS, magpies; must sell; $1 to $2 pair. 4139 California.

WHITE KINGS, P. R. ROYAL—Must sell; some surplus breeders; excellent stock; fast breeders. 3119A Osage (rear).

Poultry Supplies For Sale

BATTERY BROODER—Electric, 1000- chick, thermostatically controlled, first $20 takes it, excellent condition, late model Simplex oil brooder, senior size, practically new, less than half price. Dolan Hatchery, Ballwin, Mo., WAinut 4192.

BROODERS—Wood, oil, coal; starting, fin- ishing batteries. Heidel, 3940 North Market. NE. 2375.

BROODER and pig houses; Koxy; port- able. Cost less than you can build. Independent, 1119 Chestnut.

100-A-WEEK BROILER PLANT — (Used, Browers); A1 shape; $150. Atlas Feed Co., 2651 Chouteau.

AQUARIUMS, FISH, ETC.

NEW ARRIVALS EVERY WEEK
80 kinds tropical fish; rare plants.
HENZE AQUARIUM, 3209 S. GRAND.

AQUARIUMS—6¾-gal., $1.50; many oth- er bargains; shipment of 600 fish, all varieties; special marbit and tiger mo- tile, 10c; water lilies, gold fish, all sizes. Vick's Aquarium, 7248 Gravois.

AQUARIUMS — Fish supplies, gold fish, tropical fish, water plants, foods; Pet Shops, 3101 Olive.

SPECIAL—Water hyacinths, 50c dozen. Vick's Aquarium, 7248 Gravois.

TROPICAL FISH—Largest display in city; catalogue free; heaters, 75c up; 6¾ gallons aquarium, special, $1.50; used aquarium bargains. Beldt's, 2141 Cres- cent. Wellston.

FOR SALE WANTED

ANTIQUES

10 TO 30% REDUCTIONS
On many items. Stratford House, Bemis- tonde and Carondelet, Clayton. FA. 4333.

ANTIQUE marbles, mantels; beautiful de- signs; antique glass, furniture. 3635 Laclede.

ANTIQUE DRESSER and bed. 3510 Caroline. LA. 0131.

ANTIQUE CRADLE—Hand-made and new mattress. 4140 Washington. Apt. 205.

ANTIQUES — reasonable; open 10 a. m. to 9 p. m. week days. 3417 Gravois.

AT SACRIFICE—100-year-old wedgewood salad set, also 100-year-old wedgewood tea set. See all day Sunday, Apt. 516, 4471 Olive st.

BED, ladder-back chairs, solid walnut cor- ner cupboard. 2117 Nebraska.

COPEDEMOUNTY—3 large pieces, very rare. Box G-71, Post-Dispatch.

FINE COLLECTION of old shotguns and rifles. 6434 Scanlan, RI. 5790.

GLASS — Footstool, tables, cupboards, roseback chairs. PA. 70171.

ANTIQUES

PERIOD FURNITURE—Glass, general line, also waffle shop. The Old House "at the sign of the horse and sleigh," 13 miles south of St. Louis on Highway 61 and 67.

ROSEBACK CHAIRS—Cupboards, Hutch, loveseat, tables, glass. PA. 70171.

TABLES, chairs, chests, desks, clocks, lamps, china, glass. 4918 S. Broadway.

BICYCLES—MOTOR CYCLES

Wanted

MOTORCYCLE Wtd.—1937; will pay cash. Box W-88, Post-Dispatch.

For Sale

AUTO GLIDES—120 miles to gallon; speed 30 miles; $75-$125. 2436 N. Grand.

BICYCLES—Boys', 26-28; typewriter; ladies' diamond; reasonable. 3622 Louis- iana.

BICYCLES—Boys' and girls'; practically new; reasonable; sell any time; day or evening. 5335 Ridge av. FOrest 6307.

BICYCLES—Bargains, trade for what? 2333 S. Grand, FR. 8497.

ELGIN BIKE—Boy's; almost new; $10. 3655 Robert.

HARLEY-DAVIDSON—'28; good condition; reasonable. FL. 7298.

HARLEY-DAVIDSON—'34; 74; like new; all accessories; $300; cash or trade. 4972 Mardel.

INDIAN—'38; new features for 1938; see them; easy terms; new and used; buy now and save. Indian Co., 3944 Locust.

INDIAN 4-cylinder 1936 model, perfect shape, $375. Grand-Fine, 202 N. Grand.

POLICE HARLEYS—Used, late models; special price, terms. Harley-Davidson Mo- torcycle Co., 1409 Olive. CH. 0166.

BOATS AND MOTORS WANTED

OUTBOARD MOTORS Wtd.—Give price, describe. Box E-253, Post-Dis.

BOATS AND MOTORS FOR SALE

SEE the new 1938 Chris-Craft models now on display; 31-foot inclosed cruiser, 19-ft. Sportsman and 17-ft. Runabout. Come in and get the news on the new 15½-ft. de luxe runabout; $895 at the factory.
30' Chris-Craft Cruiser—Double stateroom, 73 h. p. Chrysler engine—sleeps six.
26' 1937 Demonstrator—Single-cabin Chris- Craft cruiser—sleeps four.
1929 26' Chris-Craft sedan—225 h. p. engine.
OUTBOARD SPECIAL
New 1937 Evinrude Scout, $35; 14' Thomp- son rowboat, $40.
Complete line Thompson boats, Evinrude and Elto outboard motors, paints, guns, hardware and complete fitting-out stock. Schneider Sales & Service, Inc., 4919 S. Kingshighway. FLanders 2623.
Complete Line Century Boats—$65 Up. Rubber Folboats, $45; Outboard motors, 1½ H. P. to 22 H. P.; New Boats, $25 up; Preservers, $1.85 for $1 each in lots of 5; Kayaks, $10; Sail Boats, complete, $75 up; Canoes, $55 up; Cutless Bear- ings, Carlisle SearchLights, U. S. Light Plants, Propellers, Paint, Marine Hard- ware. Boat Lumber, Milling Facilities.
LARGEST STOCK OF MARINE HARD- WARE WEST OF NEW YORK
ST. LOUIS BOAT & MOTOR CO. (Foot of Delmar) GA. 9043

GAR WOOD DISTRIBUTOR
FOR MISSOURI AND ILLINOIS
ON DISPLAY, a complete new line Gar Wood boats, LARGEST selection of used inboards, outboards, sailboats, rowboats and canoes, in one of the LARGEST SHOW ROOMS in the United States.
Refinishing and Marine Service
ST. LOUIS BOAT DISTRIBUTORS, 67 E. Grand Av. Colfax 1221

1938 JOHNSON Seahorse Out- board Motors — $49.50
MOTORS FOR RENT
Dunphy and Wolverine Boats. Authorized Parts and Service.
Ralph G. Schmidt & Co.
1211 S. Vandeventer FRanklin 8349

1938 NEPTUNES HERE
A complete range of sizes, 1.2 h. p. ($39.50) to 16 h. p. All have underwa- ter exh. and 1 year guarantee. Row boat, $35, new boat and new motor com- plete, $75, used motors $27.50; trades taken. Grossmann, 3504 N. Broadway.

BOATS—Cheap. Kiyak, 10-ft. single, speedy, $12; sailboat, moth class, 11 ft., needs repair, $25. Chas Braun, 2623 Geyer.

BOAT—60-ft., V-bottom, mahogany, with 32 h. p. Johnson outboard motor. 3220 S. 9th st.

BOAT—For outboard motor; 12½ ft.; 48 beam. 4036 Humphrey. LA. 5017.

KAYAK MOTORBOAT—Can be carried on top of car, $20. Evinrude Sportsman. Like new, $25. 8862 Moritz, Brentwood, Mo.

CANOE—Carlton, 18-ft., good condition, $50. Call 8-12 a. m. Sunday. 5074 N. Union; rear.

COMPLETE frame ready to plank, 22 ft. runabout, $40; new and used speedboats, canoes and rowboats. 3137 N. Broadway.

BOAT SUPPLIES—Propellers and reverse gears. Webb, 806 N. Broadway.

BOAT and 6 h. p. outboard motor; like new; private. 3640 Russell.

BOAT—Small, outboard, with trailer; bar- gain. 6136.

BOAT TRAILERS—$15 or make to your order; reasonable. 6407 Wells.

CRUISER TYPE—23-ft., 5-ft. beam; Chrysler motor, seats 12. EV. 8594.

HOUSEBOAT—Government Hull, Hum- boldt and Wharf.

EVINRUDE—Lawn Boy, model D, $110; model S, $89.50; both powered 4-cycle engine; before you buy see these ma- chines; used power mowers. Schneider Sales & Service, Inc., 4919 S. Kings- highway. FL. 2622.

JOHNSON, 24 h. p.; very fast, $65 to- day. MU. 2440.

JOHNSON sea-horse, 32 h. p.; reasonable; good condition. PA. 1490.

OUTBOARD—12-ft., K. I.-Y. A. K.; rea- sonable. 4333 Oakwood av., Pine Lawn.

RUNABOUT—14-foot, canvas. Fargo, 1608 North and South road.

SEE our new rowboats and canoes. K-Line Co., 4155 Manchester; open Sun. 9-4.

BOOKS, PERIODICALS WANTED

CASH PAID at once for books. Antitn Book Store, 512 Pine. GA. 9309.

BOOKS, PERIODICALS FOR SALE

NEW HARVARD CLASSICS—Also Bibo- let; 1000 new books. 5086A Easton.

RACKETS—That swindle you; 15,000 words; 10c. "The Racket Series" (re- printed from Readers' Digest), 30,000 words, 25c, postpaid; authoritative ex- pose of non-violent frauds. Brock, 24-15 31st av., Astoria, N. Y.

WORLD BOOK—Comptons; Book of Knowl- edge; Book House, Britannica, Univer- sity Book Shelf, bargains. FA. 5583.

BUILDING MATERIAL

Wanted

ANY KIND of buildings to wreck. Wald- ron, 6117 Natural Bridge. FY. 8318.

BRICK Wtd.—Used; 30,000, hard, clean; delivery 35 miles from St. Louis on hard road. Call MA. 4345, Monday.

USED DRAIN TILE Wtd.—15" or 20"; also used concrete building blocks. Write Herman Kilian Jr., Mascoutah, Ill.

WANTED—Old, clean red brick. J. W. Steinbeck, Bonne Terre, Mo.

For Sale

600,000 FT. 12x12, 18x18, 40 ft. long; 6x12, 40 ft. long; 4x8, 4x10, 4x12, 30 ft. long; 2x4, 2x6; 500 cypress pilings or part. 16 to 24 inches, 20 to 30 ft. long; 12,000 lbs. inch turnbuckle, truss rods, 50 ft.; 4000 lbs., bolts, ¼ to 1 inch by 24 inch; nuts and wood washers; No. 39 wire mesh, 12 to 30 inch; 2-inch pipe; 100,000 street paving brick; 100 truck loads kindling wood; 300,000 tons sand, gravel. All material going to be sold regardless of price. Save this ad. Deliveries anywhere. A. Emory, 5000 Fyler av.

AALCO WRECKING CO.
Lumber 1c Per Ft. Up
Building Material of All Kinds
LUMBER, BRICK, ETC.
3130-44 LACLEDE JEfferson 4755
13th and Chouteau GArfield 6655

100,000 Ft. Maple Flooring
BARGAIN PRICES
Windows, doors, wash basins, toilets
ALSO STRUCTURAL STEEL
23rd and Papin CH. 9180

BUILDING MATERIAL

For Sale

WE WILL ASSIST YOU IN SECURING YOUR
FHA LOAN
FOR HOME REPAIRS OF ANY AMOUNT FROM
$25 to $2500
Phone—Write—Come In
ANTON BEFFA & SONS
1240 N. Jefferson CE. 3330-31

LUMBER & MILLWORK
Porch Sash 16"x47"—4 light — — $1.50 ea.
Screen Doors, all sizes — — — $1.50 ea.
1x6 Flooring and Drop Siding (per 100 bd. ft.) — — — — — — $4.00
Complete Stock of Wallboard, Lumber and Paints
ANDREW SCHAEFER
4300 Natural Bridge COlfax 0375

WILL START WRECKING Allen resi- dence, 26 Westmoreland tomorrow; ma- terial for sale. Open for inspection to- day. TRAXLER WRECKING CO., CEnt. 3365.

ASBESTOS SHINGLES—Special $6 value, $3.25 per square, while they last; none sold to dealers. See samples at 5532 Hodiamont.

BRICK—100,000, cheap; see foreman on job at 1500 S. 24.

BRICK—Hard-faced, fine quality; lumber, wrecking 9th at Market. FR. 8034.

BRICK—Hard, street; second-hand; 15,- 000, cheap. MU. 8040.

BUILDING MATERIAL OF ALL KINDS A. C. Eschmann Wrecking & Supply Co. 21st and Chouteau. GArfield 6279.

BUILDING ROCK — All purpose, $1.50 ton, delivered. 4310 Olive. FR. 8034.

FLOORING—1x3, 3x3, 1¼c ft.; 2x6, 8, 10, 12, new 6x6, 8; bargains; closing yard. 3308 Chouteau. FR. 8034.

NEW PINE LUMBER

All sizes and kinds, $3 per 100 board feet. Mittong & Spruell, 6300 N. Bdwy. CO. 4599

LUMBER—All dimensions, doors, win- dows, drop siding, sheathing, flooring, ceiling, plumbing fixtures, heating plants, wrecking. 6921 Natural Bridge. FR. 8034.

LUMBER—Used; strictly A grade; cut to exact dimensions; big savings. St. Louis Wrecking & Salvage Co., 421 S. 14th. GArfield 9058.

LUMBER — All dimensions; doors, win- dows, cheap. 2530 S. 11th. FR. 9998.

SHORT LENGTH—2x4 and 2x6, $15 per thousand; boards, $10 and $15 per thou- sand; old cash, 30c up; 1-6-ft. 2x4, 24c each. Davis, 6619 Olive St. rd.

USED BRICKS—Delivered; soft, $5.50 per 1000; hard brick, $7.50 per 1000. FRanklin 0458.

WALL BOARD—New, special, 2¼c sq. ft. BEFFA WRECKING & SUPPLY CO., 1240 N. Jefferson. CE. 3320-21.

CLOTHING WANTED

HIGH CASH Prices for Men's Suits, Coats, Shoes, Ladies' Clothing. CAbany 5306. Auto calls.

GOOD PRICES—Suits, coats, dresses. Ry- man's, 3154 Easton. JE. 3529.

CLOTHING FOR SALE

FUR CAPE—Handsome new beige fox wrap, spring coat. PA. 3908M.

MAN'S SUIT—Size 15, like new, $10; lady's shoes, 7AAA. PA. 7240.

SPRING COAT—Size 18; black; perfect condition; cheap. Forest 8592.

SUITS—Men's, size 36, like new; cheap. 4041 Shreve, MU. 1907.

SILVER FOX SCARFS—New; from silver fox farm. EVergreen 7481.

SPRING COAT—Ladies' dresses, mater- nity dress, 2 used rugs. LA. 2570.

SPRING COAT—Girl's; beautiful; skirts, dresses; size 12. PA. 5632R.

SUITS—Men's; topcoat, size 38; $3, $3.50. 4129 Virginia av.

SUITS—3; coats, dresses, sizes 14-16; like new. 6642 Bartmer.

FURNACES WANTED

FURNACES Wtd.—Hot-water, hot-air and steam; all sizes. Schmitt Bros., 4371 Laclede. Phone JEfferson 2906.

FURNACES FOR SALE

HOME COMFORT—New style; first-class; $30. Schmidt Bros., 4371 Laclede. Phone JE. 2906.

HOT-AIR furnaces, radiators, tanks, grates, pipe, water heaters. 3635 Laclede.

HORSES AND VEHICLES

For Sale

50 HEAD horses, 2 to 7 years, fresh from country; horses $30 up. 2216 Biddle.

DOUBLE HARNESS—New, $17; used, $9 a set; collars. 2031 Market.

DOUBLE HARNESS — Used, riding sad- dles, bridles, collars. 4057 Chouteau.

HARNESS—Farm wagons, mowers, cul- tivators, plows, harrows, disc. 4224 Evans.

HARNESS—New, used, collars, saddles, large assortment. 1317 N. Broadway.

HORSES, mares, mules, 25 head, all sizes, mules, $50 up, teams $110 up. Art Britton, 5 miles west of Kingshighway on Gravois rd.

HORSES, mares and mules, double harness, also Shetland pony, cart and harness, bridle and saddle. 1908 N. 10th.

HORSE—Black, gaited, saddle; lady can ride; saddle and bridle reasonable. 3069 Park.

HORSE AND PONY—Gentle; spotted. 920 Bonhomme rd., WY. 0694.

20 HEAD horses, 2 to 7 years, fresh from country; horses $30 up. 2216 Biddle.

MARES, HORSES, MULES AND COWS— Buy acclimated in the country; take no chances with sick stock. Gumbo Stock Farm, Olive Street rd. at Gumbo, Mo.

MARE—And horse, 6346 Arsenal, rear.

MULES—And horses, 35; cash or easy terms; also fresh and springer cows. D. Scheinbein, Robertson, Mo., 2½ miles north of Olive St. rd. on U. S. 66 on Dorsett rd., Maryland Heights, AVery 6004.

PONY—2 years old, black and white; elec- tric brooder; cheap. WAl. 5801.

RIDING HORSES—2; call CA. 3145W any night after 5.

SADDLE MARE—3-gaited. LaRue-Geyer rd. KI. 1604-F23. FO. 8520. Room 204 after 6 p. m.

HORSES AND VEHICLES

For Sale

SADDLE HORSE—7 years old, gentle; bay, saddle and bridle; reasonable. Sunday, 7459 Harter, Richmond Heights.

SADDLE HORSES—Schulte's Dairy, Man- chester and Bennett rd., Kirkwood, Mo.

SADDLE MARE—Small; $50. 6201 Ber- thold, rear.

TEAM—Mules, $85; mules, $35; horses, wagons. 1318 N. Twenty-second.

TEAM—Mare and horse; will trade for mules. 6038A Goodfellow.

WORK HORSE—Cheap. Highway 66 and Taylor rd., north airport.

WORK MARE—2 young mares; tractor, plow, disc. Murphy, Mo.

2 YEARLING JACKS, MULES—For sale or trade, St. Louis County, Clayton and Mason rd. Phone WAlnut 4361. Oscar Frick.

MISCELLANEOUS WANTS

A GARAGE OR BUILDING — Portable, scrap iron, metal. CE. 4636.

BOILER Wtd.—Small, upright, steam; sausage stuffer, scalding vat, large cooker; trade smaller one. CLayton 1061.

INVALID'S TRICYCLE CHAIR Wtd.— Self-propelled; Hiberg G-338, P-D.

POOL TABLE Wtd.—Regulation size; must be cheap; state condition and price. Box W-42, Post-Dispatch.

WANT approximately 100 steel clothes lockers; single or double deck; give size and best price first reply. Box J-347, Post-Dispatch.

WANTED—10 h. p. or 12 h. p. low pressure heating boiler for water heat- ing; send complete specifications and cash price. Meramec Laundry, Cuba, Mo.

MISCELLANEOUS FOR SALE

1800 AIRDOME SEATS
IDEAL FOR BALL PARK, EXCELLENT CONDITION; LOW PRICED.
NATIONAL CHAIR, 301 S. 1st. CE. 0166

ALUMINUM PAINT—Exterior, $1.60 gal- lon, red, blue, white, orange, gray, green and chrome, synthetic enamel, $1 gallon, roof coating, 5-gallon can $1. 3858 Delmar.

AIR CONDITIONER—Suitable doctor, den- tists, office or private home. LA. 8661.

ANGLE IRON—Pipe, I-beams, radiation. Acme, 6500 Easton. EV. 2920.

GUARANTEED ashpits of reinforced con- crete. Benson, 3835 St. Louis. JE. 5141.

ASHPITS—Galvanized, corrugated. Amer- ican Iron Co., 6189 Minerva. MU. 6522.

BAKERY SHOP EQUIPMENT — Oven, bread and cake mixer. NE. 1956.

BALER—Metal; perfect. Acme I. & M., 6500 Easton. EVergreen 2929.

BARREL PUMPS—Used; 1 quart Lube oil; bargain. 723 S. Sarah.

BATH OUTFIT—Built-in tub; beautiful pedestal lavatory; showers. 3635 Laclede

BOWLING ALLEYS—2 regulation. Box H-125, Post-Dispatch.

BOILERS

WATER AND STEAM—ALL SIZES
ALSO RADIATORS—ALL GUARANTEED.
WOLFF PIPE & IRON CO.
120 TYLER CEntral 6150

BOWLING ALLEYS—2 complete; perfect; regulation size, remodeling building. Lau Motor Co., RI. 9005.

BOY'S BIKE—Electric train; picture ma- chine, flannel trousers, size 14. FO.9734.

BUILDING MATERIAL—Used, lumber, rock, brick. 4310 Olive, FR. 8034.

CABINETS—3, large, office storage; bar- gain. CEntral 6775, 619 Locust.

CANVASS floor covers, 12'x14', second. $2.75; other sizes and grades; low prices. LE ROY TENT CO., 3438 S. Grand.

CHAIRS, tables, large quantities, rented. NATIONAL CHAIR, 301 S. 1st. CE.0166

CONCRETE MIXER—Bench, flower pot moulds. 9320 Alpine, Dixon 6846.

DESK—Large; cutting table, carpet, mar- ble tables, tanks. 3635 Laclede.

DOCTOR'S INSTRUMENTS—Chairs, ta- bles, scales, lamps. 4219 Olive, JE. 1768.

ELECTRIC BOTTLE COOLER—With dry feed compartment. Superior Elec., 3305 S. Broadway. LA. 8751.

EXTENSION Ladders, hardwood, 30c foot; new. INDEPENDENT, 1119 Chestnut.

FENCE—We carry in stock all kinds of fence for every purpose; let us figure with you. Missouri Steel & Wire Co.

FLOATS—Build your bonting docks now with air-tested, specially prepared steel drums. American Metal Barrel Co., 5037 McKissock av.

FLOOR SANDER—New American; slightly used; bargain. 4724 McPherson av.

GOLF CLUBS—And bags. 4111A N. Es- sex.

HARDWARE FIXTURES—88-ft.; genuine Warren. Banner, 1040 N. Vandeventer.

HEATER—Hot-water; Humphrey; $10; A1 condition. GRand 5392.

6-A HOFFMAN PRESSER with gas boiler, good condition, $115. Box O-391, P-D.

$44 Will resurface your bathroom 45 square inches high with MAR-RET, the new flexible, marbleized wall covering. Comes in sheets for bath or kitchen. Installation, if wanted, $15. J-347, Post-Dispatch. INDEPENDENT, 1119 Chestnut.

CONTENTS of carpenter's, builder's shop, all material, hardware, lumber, etc., cheap; answer or lose. 1507 St. Charles.

HOT-WATER HEATERS
COAL, $5.50 GAS, $4.80
KEROSENE, $16.50 GASOLINE, $11.75
ELECTRIC, BARGAIN
INDEPENDENT, 1119 CHESTNUT

HOUSE PAINT, $1.49 GAL.
SPECIAL, $2 VALUE
INDEPENDENT, 1119 CHESTNUT

I-BEAMS, angles, channels, drop cloths, pipe. 1740 N. Broadway, GA. 7028.

INVALID CHAIRS — Hospital beds, com- modes, crutches, etc. JE. 1768. 4219 Olive

LAUN

SHOES FOR SALE

We Fit Your Size to Your Purse

THE STORES WITH THE BIG YELLOW SIGNS — OPEN EVENINGS TILL 9

ORTHOPEDIC HEALTH SHOES
(Tri-Point Steel Supports)
Factory cancellations of only the highest priced shoes made. All with original brands.
$4, $6, $8, $10 Qualities
$1.98 $2.98 $3.98
Shoes Pictured is a Gold Seal "PERFECT POISE" arch support. Original price $7.75. Our Price $3.98



Children's Sample Rubin Heel Shoes ½ Price
Imported Antelope and Calf Combinations Sizes 4 to 10 Widths AAAA to EEE
Sizes Only As Listed

TURNER'S FACTORY OUTLET **SHOES**
4265-67 MANCHESTER — At Tower Grove
1557 S. JEFFERSON — 2 Blocks South of Park

MISCELLANEOUS FOR SALE

POPCORN MACHINE—New, electric, bargain. FR. 2868.

POWER LAWN MOWERS—MILBRADT Mowers Made in St. Louis
ALL SIZES—ALL TYPES
Roller Mowers, Wheel Types
Siskeo Mowers—Also bargains in USED AND REBUILT MOWERS
MILBRADT MFG. CO.
2410 N. 16th. CE. 7062

POWER LAWN MOWERS—New Jacobsen, gear-driven; also large assortment used power mowers; reasonable. Chas. G. Kreckemeyer M. and P. Co., 6119 Minerva. MU. 7350.

POWER MOWERS—Made in St. Louis; wheel type $26-$95; roller type, $125-$150. Fulton, 3438 N. Grand.

POWER MOWERS—1 only, 24-in. and 30-in.; rare, bargain for quick sale. Fulton, 3436 N. Grand.

POWER MOWERS—Jacobsen, Milbradt, Coldwell, Whirlwind. 3436 N. Grand.

POWER MOWERS—New, rebuilt, $35 up. Lang Saw and Equipment. CE. 5222.

PRESSING MACHINE—$A; good condition. RI. 9488. 4416 Morgan ford.

QUILTS—Seven; fancy worked and pieced. 6733 Roberts av.

QUILT TOPS—Hand made, $5 a piece. 4655 S. 37th.

RADIATORS—Tested; guaranteed; 3c ft.; also all sizes boilers and piping; substantial saving. St. Louis Iron, 311 N. 14th. Garfield 3214.

SEPTIC TANK—300 gallon; steel, $17.50. INDEPENDENT, 1119 Chestnut.

SEWER PIPE—Sell pipe and fittings, new; bargain. Independent, 1119 Chestnut.

SHEETING REMNANTS, tarpaulins, painters' drip cloths, Cerf Bag, 400 Barton.

SHOTGUNS—Rifles; unredeemed; musical instruments. Pearlman, 1701 Market.

SODA CARBONATOR—
5119 AUBERT.

STAR POPCORN MACHINE—Profit model. 847 Canaan.

STANLEY No. 45 plane and perfection miter box. Colfax 6240M.

STEAM, hot-water boilers, radiators, tanks, pipe, furnaces, railing. 3635 Laclede.

STEAM TABLE—Airplane fan, coffee urn, cheap. 1838 S. 12th.

STEPLADDERS—2 6-ft.; 1 combination boiler and gas heater. 514 S. Fourth st.

STRAW MANURE—Inquire Valley View, High Ridge, Mo., Franks road. Osage 2481.

STRUCTURAL IRON — And pipe; used beams, angles, plates, etc.; iron for all purposes; complete stock.
A. B. SHANFIELD IRON CO.,
1503 CONVERSE. BRIDGE 6831.

TANK—Steel, 800-gal. per section, cheap. De Luxe Laundry, 4812 Le Duc.

TARPAULINS—6x8, heavy, waterproofed; cyclets, $1.95; other sizes; low prices. LE ROY TENT CO., 3438 S. Grand.

TRUNK — Wardrobe, excellent condition, $8.50. FOrest 8933.

TRUNK — Wardrobe, excellent condition, $8.50. FOrest 8933.

VENETIAN BLINDS—Direct from manufacturer; easy terms if desired. Western Venetian Blind Co., JEfferson 2823.

WALL PAPER STEAMER—Like new, $35. Call FR. 2977. 3962 St. Louis av.

WALL PAPER and paint; very reasonable. Open Sunday. 4559 Easton.

WARDROBE TRUNK—Like new, $20. Call after Sunday, 1903 N. Grand.

WHITE LEAD, $9.50
PER 100 POUNDS FIRST QUALITY
INDEPENDENT, 1119 CHESTNUT

WROUGHT IRON GATES—4; perfect for outdoor use at Spanish type of architecture; also 12 harmonizing wall bracket lighting fixtures. RO. 3210.

MACHINERY WANTED

ALL KINDS of machinery, motors and salvage bought and plants wanted, to dismantle. Holtzman Machinery & Salvage Co., 2109 N. Broadway. CE. 2682.

ALL types machinery, tools, motors bought. Municipal, 2311 Franklin. GA. 9003.

ALL kinds machinery, tools, motors wanted. Schorr, 1601 Market. GA. 6937.

ANGLE SHEAR Wtd.—3x3x¼ or larger. Barbour Boat Works, Valley Park, Mo.

FOLEY FILER Wtd.—Retoother, setter and Ideal sharper; Sunday. RI. 1950.

MACHINERY, tools, motors, salvage bought. Segal, 907 Market. GA. 7897.

MOTOR Wtd.—1 H. p., alternating; state price. Box N-257, Post-Dispatch.

SMALL SAW Wtd.—Power saw, suitable for ripping and cross cutting. Box O-244, Post-Dispatch.

WANTED—10 h. p. or 12 h. p. low pressure heating boiler for water heating; send complete specifications and cash price. Meramec Laundry, Cuba, Mo.

WANTED—Used freight elevator, capacity 8000 pounds; give full description, make, age, etc.; will pay cash. F. O. Box 1540, San Antonio, Tex.

MACHINERY FOR RENT

MOTORS RENTED — Repairing. National Electric Service Co., 209 Washington.

MACHINERY FOR SALE

ARC WELDERS

Commonwealth, $25; 250 amp. Alternator, $50; Lincoln late model, $115; 300 amp. Wilson gas drive on trailer, $200. 2118 N. Broadway.

MEYERS ELECTRIC MOTOR SHOP,
5561 EASTON AV. EV. 4418.
Motors repaired, bought, sold.
Paint spray outfits.
Airplane fans of all kinds.

BROWN MACHINERY CO.
Sell, buy, exchange machine tools, woodwork machinery, tinners' tools; new, used. 2323 N. 9th. CEntral 8559.

WE BUY—Rent, sell, trade all kinds of construction equipment. Joseph Kost Tractor & Equipment Co., 1510 N. 13th, St. Louis, Mo. Phone CEntral 8025.

AIR COMPRESSORS—Boilers; 40-h. p. oil engines; lathes, 9"x3' 6" and up to 60" swing; shapers, 14", 16", 20", 24"; milling machines; radial drills, 3', 4', 5'; open-back inclinable presses, all sizes; bending rolls, 6' Niagara; tinner tools; structural iron shop tools; electric motors.
WM. C. JOHNSON & SON'S MACHY. CO.,
1211 Hadley. CEntral 1727.

AIR COMPRESSOR OUTFITS — Rebuilt, for garages, filling stations, painters, dentists, termite cleaning; all sizes; complete, $6 up; trade. 1118 S. Taylor.

AIR COMPRESSOR—Curtis, 3x2½ bore, with tank and brand-new 1½ h. p. motor; will sell separate; private party. 1804A Lafayette.

AIR COMPRESSORS—Valve refacer, electric drills, lathes, motors, belting, chain hoists; bargains. Schorr, 1601 Market.

AIR COMPRESSORS—Glass grinder, garage, sheet metal, woodworking machinery; motors. Segal, 907 Market. GA. 7897.

AIR COMPRESSOR—Twin; small Curtiss; complete. 2130 Gravois.

AIR COMPRESSORS — Filling station pumps, motor. 5647 Wabada. EV. 2037.

AIR COMPRESSOR—Rebuilt; visible and meter pumps. 723 S. Sarah.

AIR LIFT—Lincoln greasing outfit; drills, valve refacer and other equipment; low truck. 3311 Washington.

BAKERY DOUGH MIXER—Bargain. George, 1644 Olive, Granite City, Ill.

BAND BOX cleaning unit, American curtain stretcher; reasonable; terms. 111 S. 24 st. CE. 1819.

BOILER—Whist, 40 h. p.; locomotive type, with safety valve; duplex 1-15 h. p. boiler; cheap. 4918 S. Kingshighway.

BRAKER, shears, folders, formers, spot welder; low prices. 2323 N. 9th st.

BOILERS—Vertical boilers in stock from 1½ h. p. to 35 h. p.; 1 used cast iron boiler and 1 fire box type boiler; special boilers built to order. John Wooter Boiler Works Co., 1400 South Second street, St. Louis, Mo.

BRINE PUMP—5-gal. portable with circulating pump, good condition. 4915 S. Kingshighway.

COILS—3; heating; 4x6 ft.; 1¼-in. pipe. 3125 Magnolia.

COMPLETE outfit for shoe repair shop; very reasonable. Riverside 8722R.

COMPRESSOR—One 8x8 creamery pkg. ammonia, 2 York 3x3 ammonia self contained units, R. & M. Machine Works, 3649 Pestalozzi. FR. 0609.

COMPRESSOR—8x8" stationary pump, 4x5" fores clamshell bucket, concrete raizers. Smith, CH. 9697. 918 N. 11th.

DIESEL OIL ENGINES—Bargain prices. Rush, 4108 Broadway. GA. 7363.

DELTA-BOICE—Crane, woodworking machines; low price; old models traded in. Brown, 2323 N. Ninth st.

DRILLING RIG—Gas spudder. Write Box H-246, Post-Dispatch.

GASOLINE ENGINE—Small, 4 h. p., real buy. 1443 Monroe.

GENERATORS

Two 150 kw., and one 100 kw.; D. C. current, direct connected to Erie City engines, 110 volts; like new; real bargain for quick removal. GA. 9058.

GENERATORS—D. C. electric arc welding $35. Collins Auto Repair, 6407 Hobart, MU. 6406. Call after Sunday.

HOME WORKSHOP—Power tools; see display. Lone Star Co., 1009 N. Broadway.

ICE CREAM FREEZERS—1 80-quart; 1 40-quart; 9x10 hardening room coils; ice crusher. 1301 Ohio.

IDEAL LAWN MOWER—Grinding machine. Apply 4760 Easton.

JOB PRESS—8x12, motor, type rack, some type. 5619 Hiller pl.

LATHE—Motor, ½ h. p., quick reversible; also 1-3 h. p. and ¾ h. p., heavy duty. 1310 S. Compton. FR. 9419. CO. 2569M.

LAWN MOWER SHARPENER—Also gasoline power lawn mower. 907 Market.

MACHINE TOOLS—Pumps, engines, air compressors, etc. JOHN RAMMING MACHINE CO., 306 S. First st.

MIXERS—Concrete, mortar; block machines. S. T. Hatcher & Co., 4528 Easton.

MOTORS—Emerson 1¼-h. p.; brand-new; 2 Wagners, 3 and 5 h. p., with switch box; all 110 or 220 single-phase, 60-cycle; taken in on trade; private party. 1804A Lafayette.

1-6, ¼, 1-3 H. P. A. C. MOTORS at ¼ cost; bargains in sizes ½, 1, 2, 3 h. p. motors, up to 5 h. p., both a. c. and d. c. Motor Mart, 1913 Washington av.

MOTORS—3 h. p., 60-cycle, 3-h. p. $27; 5-h. p., $40; 15-h. p., $75, including switches. 3872 Delor.

MOTORS—¼ to 30 h. p.; a. c. or d. c.; we trade; reasonable; motor repairing. Superior Electric, 3305 S. Broadway.

MOTORS—Sell or rent; all sizes; new and used; wiring, repairing and installing. Acme Electric Co., 221 Market st.

MOTORS—a. c. d. c., ¼ to 5 h. p.; rewounds; exchanged. Standard. FR. 5376.

MOTORS—2 5 h. p.; 1 7½ h. p.; single-phase; cheap. De Luxe, 4812 Leduc.

OIL ENGINES—Light plants, compressors, cost mine trucks, quarry equipment, electrics, Anderson, 5816 Maple. FO. 7726.

PAINT SPRAY OUTFIT—Bargain. 3737 St. Ferdinand.

PRINTING PLANT—Good business; complete shop; bargain. 2710 Clara.

PRINTING PRESS—8x13; paper cutter, 23-in., 30-in.; bargains. Schorr, 1601 Market.

PUNCH PRESS—1 Bausch No. 2, open back, inclinable. R. & M. Machine Works, 3649 Pestalozzi. FR. 0609.

SCALES—Factory, platform and counters. 3305 S. Broadway. LaClede 8751.

SINGER—Girl; for well known dance orchestra. Box R-83, P.-D.

SQUARE SHEAR—36-in. gap. 7736 Forsythe, RO. 8278.

SYNETHIC dry cleaning unit, several good presses, hat equipment, oil boiler, priced for quick sale. Hargraves, FR. 6029.

WELDER—Lincoln; gas engine, driven, on road trailer, complete with accessories; excellent condition. 3943 Delmar. JE. 0116.

WRITE Dept. A-1 for 1938 net price catalog of new and reconditioned paper transmission equipment—Teuscher Pulley & Belting Co., St. Louis, Mo. Since 1899.

Farm Machinery

4 H.-P. HANDY MAN garden tractor; cultivator, 10" plow; harrow packer, sprayer and cart; all small tools; like new; half price. A. C. Voight, Steelville, Mo.

FARMALL—F-30, like new, $650; bargain. 717 S. Vandeventer.

FARMALL—F-12 tractor, like new, sacrifice. 717 S. Vandeventer.

FARMALL tractors; sell cheap. Fishel Auto Sales, 4163 Manchester.

FORDSONS—Reconditioned; also garden tractors; A1 condition. Berry Tractor & Equipment, 4131 Forest Park bl.

FORDSON TRACTOR — And plow; also farm machinery; ready for work; $120. 1915 N. 9th.

GARDEN TRACTOR—Planet Jr. with plow, disc, cultivator and field mower, complete, $200. Chipley, ¾ mile west of Route 66 on Uts road.

GARDEN TRACTOR—Bollin, with implements; practically new. John D. Feis, Manchester rd., Ballwin, Mo.

PLOWS—Mowers, cultivators, harrows, disc, harness, farm wagons. 4224 Evans.

TRACTORS—International, Fordson, plows, discs, implements. 2512 N. 13th.

TRACTORS—Gardens, $88.50-$819; riding, $385. Steiner, 2436 N. Grand.

TRACTORS—Plows, parts, farm machinery; engines. 10916 Riverview drive.

OIL BURNERS

OIL BURNER—Complete; tank and thermostat; used less than one year. Box N-380, Post-Dispatch.

ROOFING MATERIAL

ROOF COATING
5 GALLONS — $1.09
GALLON ROOF PUTTY — 49c
2835 UNION BOULEVARD.
SCHULTE HARDWARE. EV. 5300

FOR ROOF COATING, waterproofing, swimming pools, use Bituccto Emulsified asphalt; no heating required. Apply yourself. GR. 5515 or write Bituccto Products Co., 1411 Central Industrial dr.

SAFES

SAFE—Shaw-Walker, double door; underwriters B label. 502, 518 Olive.

SEEDS, PLANTS AND TREES

25 LBS. SHEEP FERTILIZER $1
5 LBS. MIXED LAWN SEED
NORTH MARKET FEED CO.
FR. 3306-7313 — We Deliver

COLORADO blue spruce; special prices; roses, $2.40 doz. John Schrick Nursery, 9500 Page. Winfield 1275.

PRUNING—Perennials, 95c dozen; evergreens, 75c up; fruit trees, 25c. Gem Nursery, Tesson Ferry road, Affton. SWilton 2371.

STORE AND OFFICE FIXTURES FOR SALE

STORE AND OFFICE EQUIPMENT

Booths, Tables, Chairs, Restaurant Fixtures
Sandwich shop, fixtures, back bars, counters, stools, tables, chairs, booths, ranges, steam tables, cigar cases, fans, linoleum, chinaware, glassware, silverware, new or used; bargains.

Bar Fixtures
Large selection of bars and bar supplies in all styles and prices; several used sets on hand at real bargain prices; see these real values.

Meat Market Fixtures
Electric cases, coolers, electric grinders, scales, slicers, meat blocks, tools, etc. New and used. Low prices.

Electric Refrigerators
Just received a carload of commercial refrigerators with Frigidaire compressors; brand-new, just slightly discolored by smoke, at about ½ regular prices. Real bargains.

500 Used Cash Registers
National, Burroughs and Remington makes; 500 to choose from at fraction of their cost; for any kind of business; guaranteed for one year; rebuilt; reconditioned; real values.

Office Equipment and Business Machines
Very large selection new and used desks, tables, chairs, bookcases, metal files, Kardex cabinets, safes and safe cabinets, adding machines.

FREE PARKING One Door West of Store

Established 1859 — Bensinger's — 10th and MARKET ST. LOUIS

Equipment and Fixtures for Every Business

SEEDS, PLANTS AND TREES

LOW PRICES ON GOOD SEEDS!
Ky. Blue Grass, 5 lbs. 85c; 10 lbs. $1.49
Lawn Mixture, 5 lbs. 85c; 10 lbs. $1.49
Rye Grass — 5 lbs. 85c; 10 lbs. 98c
Red Top — — 5 lbs. 85c; 10 lbs. $1.49
White Dutch Clover lb. 35c; 3 lbs. $1.00
Complete Line of Fertilizers, Farm, Field, Garden and Flower Seeds at Low Prices.
Free Delivery Service
ATLAS FEED & SEED CO.
3645-51 CHOUTEAU AV., FRos. 7849

STORE AND OFFICE FIXTURES Wanted

DESKS WANTED—GArfield 8145

For Sale

NEW or USED
OFFICE FURNITURE & EQUIPMENT
LARGEST STOCK IN CITY
JORDAN & SCHEID CO.
S. E. Cor. 7th and Market. CE. 4343

Sale of All Floor Samples
30 Macey Steel Filing Cabinets
2, 3, 4, drawers. Some with locks.
Priced Low—Real Bargains
Moving to Larger Quarters.
Atlas Litho and Printing Co.
414 N. Third. CE. 5117.

ADDING MACHINE—Burroughs, and all steel safe, both A1 condition; bargain. 301 Cotton Belt Bldg.

BAKERY FIXTURES — Ovens, coal, gas cake mixers, bread racks. 1900 Locust.

BARBER CHAIRS—2 Koken; like new; back mirrors, shine stand, etc.; $175 cash, quick sale; no offers. Wm. Kavelieh, Royalton, Ill.

BARBER CHAIRS—2, $35 EACH.
2167 RODIAMONT.

BARS, bar outfits, 12 to 32 ft., all kinds; genuine walnut, ready for delivery; also used bars, coil boxes, beer cooler, drain boards, novelty boxes, etc.; cash or terms. MELMAN FIXTURE CO., 816 N. 7th.

BUTCHER and grocery fixtures; complete outfits; also refrigerators, 12 ft., all-porcelain display case, $350; 6x8 cooler, $125; 6x12 blind cooler, $180; display cases, $50 up; porcelain or enamel scales, $30 up; mills, registers, slicers, shelving, counters, etc.; cash or terms. MELMAN FIXTURE CO., 816 N. 7th.

BUTCHERS and GROCERS
Complete line of new and used electric display cases, coolers, scales, registers, slicers, grinders, etc.
STERN FIXTURE CO., 700 DELMAR.

BUTCHER, grocery, delicatessen fixtures; large selection; low price. 1900 Locust.

CASH REGISTERS
10,000 SECONDHAND
NATIONAL AND REMINGTONS
AT BARGAIN PRICES
Cash Paid for Old Registers
THE NATIONAL CASH REGISTER CO.
1116 OLIVE CEntral 3090.

CASH REGISTER — All lower prices, guaranteed 1 year; terms; rebuilding. Cash Register Co., 819 N. 8th. CE. 7030.

CASH REGISTER — National; Burroughs adding machine. Sun., 10-1. 2841 Olive.

COILS—Compressors, units for counter or cooler; guaranteed. Dependable Refrigerator Co., Missouri and Pestalozzi.

COOLERS, $75; porcelain case $125; grinders, scales. New Franklin, 909 N. 7th.

DESKS — Chairs, files, finest and most complete line of office furniture and equipment; new and used; amazingly low prices. General Desk & Fixture Co., 806 N. 7th.

DESKS—2 flat top, steel, 3'x5'; 2 black leather swivel chairs, one table, two straight black leather chairs; reasonable. PA. 6277.

DESKS—FILES—CHAIRS
Complete outfitters; new and used equipment at lowest prices.
STERN FIXTURE CO., 700 DELMAR.

DESKS, OFFICE FIXTURES
Bought—Sold—Priced Right. GA. 8533.
HOLSTEIN FIXTURES, 1001-03-05 N. 6th

DESKS, chairs, tables, safes, dictaphones, typewriter, files. 502, 518 Olive.

DRY GOODS STORE FIXTURES—Large complete, sacrifice. Phone Kirk. 4.

COMPLETE FURNISHING OUTFITS
Wall, hat and floor cases, mirrors, counters, all oak; also racks, display tables and stands. Reliable Fixture, 823 N. 8th st.

DUPLICATOR—Gem post card stencil, new $7.50 complete with supplies, bond Equipment Co., 214 N. 8th.

ELECTRIC fountains, bubbling; ice cream cabinets, carbonators. 1900 Locust.

FILLING STATION NATIONAL CASH REGISTER—Used 8 months; cost $300; sell cheap. Inquire J. A. Voss, Elm and Rose, Webster Groves.

FIXTURES NEEDED
WE WANT to dispose of our warehouse merchandise and will sacrifice everything in used fixtures below cost, including back bars, front bars, butcher, grocery, restaurant, bakery, confectionery outfits. Our loss your gain.
A. WOLFF FIXTURE CO.,
1026 Market. CH. 6539.

FIXTURES
To Be Sold TUESDAY, 2 P. M.
AT AUCTION
See Our Ad in Auction Column
Page 13, Section 1
MISSOURI AUCTION
2009 Delmar

FIXTURES — Restaurant, tavern, grocery and meat market, ready-to-wear, drug store, confectionery; complete outfits for every business; new and used; large stock on hand; don't buy until you get our prices. General Desk & Fixture Co., 806 N. 7th.

FLORIST BOXES—Ice or electric; new, used. Peerless, 1900 Locust.

GROCERY—Meat market fixtures; sacrifice. Woodlawn and Manchester, Kirk.

HAMBURGER and restaurant outfits, new or used, complete or part. See us before buying.
MELMAN FIXTURE CO., 816 N. 7th.

HAMBURGER FIXTURES—For sale or lease, at 3730 Grandel Square.

ALL-ELECTRIC McCRAY—10-foot meat counter, complete with Frigidaire compressor; $195; walk-in cooler, $40; scales, cash registers, grinders; cash or terms. General Desk & Fixture Co., 806 N. 7th.

MAHOGANY DESK—Roll-top, and chair, 52-inch; reasonable. PA. 6228.

MEAT and grocery equipment, 12-foot porcelain display case; 8x6 porcelain cooler with coils; porcelain partition; shelving; 1 h. p. compressor. 7217 Balson, University City.

MEAT—And grocery equipment; 12-foot porcelain display case; 8x6 porcelain cooler with coils; porcelain partition; shelving; 1 h. p. compressor. 7212 Balson, University City.

MEAT COUNTER—Equipped for electric, also back bar. 425 Wilmington, RI. 0364.

MIMEOGRAPH—Excellent condition; real bargain. CHestnut 8613.

MULTIGRAPH MACHINES—Bargains in used multigraphs and factory rebuilts; we trade, sell and exchange on easy terms. Write or see us for all kinds of duplicating machines, including mimeographs. Multigraph Sales Agency, 207 Fullerton Bldg. CH. 8113.

NEW 4-drawer steel filing cabinets, $11.95 each. Phone GRand 3782.

OVEN—Double-deck, roasting, gas or gasoline. Windhorst, 3341 Market.

STORE AND OFFICE FIXTURES

For Sale

ALL KINDS of fixtures for grocery, butcher, tavern, ready-to-wear, restaurant, hamburger, drug store, office; partitions or any kind of business; cash or terms. New or used; plans and specifications furnished.
MELMAN FIXTURE CO., 816 N. 7th.

OFFICE FIXTURES—Safes, belting, machinery. St. Louis Belting Supply, 509 S. Fourth st.

RANGE—South Bend, gas or gasoline. Windhorst, 3341 Market st.

TWO REFRIGERATOR DISPLAY CASES—Complete with coils and compressors; will sell all together or either one separately; bargain if sold at once. Write Manhattan Finance Co., Station D, St. Joseph, Mo.

RESTAURANT-HAMBURGER FIXTURES—New, used; low prices. 1900 Locust.

SHELVING — 56 feet, 6-foot white pine, sectional. 2403 Wallis av., Overland. WA-bash 1737.

SODA FOUNTAIN — 6-ft.; marble and chrome; $50. 5814 N. Newstead. EV. 1447.

TAVERNS — Restaurants, notice; Norge Broilator; very slightly used; pay remaining installments. FL. 4750.

TYPEWRITER, files, ditto machine, filing cabinet, leather settee. CA. 5341W.

Beer Equipment

BARS—USED and NEW
All sizes; also tables, chairs, steam tables, under-bar equipment; low prices; easy terms.
STERN FIXTURE CO., 700 DELMAR.

MUST VACATE BEFORE MAY 1.
ALL KINDS OF FIXTURES—TERMS.
SAM RICKENBOHL, 837 N. 8TH ST.

BEER DISPENSER—2 barrel capacity. 4505W Easton.

FIXTURES—Quarter-sawed oak floor cooler, 6-barrel and double drain board; cheap. 1801 S. 7th.

TAVERN FIXTURES—Bar and icebox; must vacate at once; price reasonable. 1600 Rodiamont.

COOLER—Bar, back bar; cheap. 3116 Lawton.

NOVELTY BEER BOXES—Bargain, new 2 half-barrel capacity, $30 to $60; open Mon. morning till Sat. noon. 621 Russell.

STAINLESS steel work board, oak tavern tables, rathskeller set. 903 Chouteau.

TAVERN CHAIRS—Angle iron, with wood or upholstered seats. 3305 S. Broadway. LaC. 8751.

TAVERN FIXTURES—Used, 40 sets to select; low prices. 1900 Locust.

TAVERN, bamburger, confectionery fixtures. Try New Franklin, 909 N. 7th.

Commercial Refrigeration

FRIGIDAIRE—Icebox units, meters, cabinets, beer, soda, fish, bakery, meat, freezers, coolers, ice cream cabinets, all sizes; every purpose; largest stock in Missouri; sold, repaired, exchanged; guaranteed; dealers, write, we ship. Electric E. Sales, 919 Chouteau. CE.4636

KELVINATOR—Double door, 16 cu. ft., porcelain; just the thing for restaurant or store; real buy. 1633 S. Broadway.

HOLE FRIGIDAIRE ice cream cabinet, perfect condition; $165. GA. 6816.

REFRIGERATOR—7 ft. G. E., perfect condition, cost $490, sell $50; fine for restaurant. 2227 Carr.

Office Appliances

ADDING MACHINES, hand, electric; letter file, card file, electric fans, electric coin separator, check writer, typewriter; bargains, today. Evenings, EV. 4979.

Plumbing Supplies

MISCELLANEOUS plumbing supplies and tools. 4163 Manchester.

TABLE SUPPLIES

FRESH EGGS—From hen to you at 5535 Hodiamont. EV. 3308.

ADDING MACHINES

COMPTOMETERS—Rent $7.50 month up. J. Lincin, Commercial Bldg. MA. 4584.

TYPEWRITERS

WE RENTALS LOW
SPECIALIZE RATES
ONLY LATEST MODEL MACHINES.
LOUDER TYPEWRITER COMPANY
806 FINE ST.
MAin 0843

UNDERWOOD—Stolen; buyer of 18-in. platen Underwood, No. 784277, sold in good faith by a radio company, get refund there and restore to owner. Hageman Publicity Agency, 113 Locust.

RENT—3 months, $3; all makes, $10 up. Withington, Inc., 303 N. 10th. GA. 1665.

RENT 3 months, $5. Apply on purchase. WOODSTOCK, 214 N. 6th. GA. 0641.

TYPEWRITERS rented, 3 months, $5. National T. W. Co., 1526 Olive. GA. 1335.

TYPEWRITER—Standard keyboard; adding machine. 4154 Utah.

TYPEWRITERS Wtd.—Used No. 4 Underwood; must be cheap. Box N-89, P.-D.

REMINGTON—$15; private. Sunday, 9-12. FO. 8110. 5500 Pershing. Apt. 204.

ROYAL—Portables; new, used; 10c day. Lemcke, 200 W. Lockwood. WE. 3688.

TYPEWRITERS—All makes, $8 up. Underwood portable, $12. 4553 Delmar.

UNDERWOOD and Royal typewriters, $100 model, $23.75; free repairs, free trial; rentals, 3 months, $5. St. Louis T. W. Co., 715 Pine. Main 1162.

UNDERWOOD Standard, $27.50; portable, $18. Rentals; latest models. National, 1125 Locust; GA. 3344.

UNDERWOOD—Standard, like new, first-class condition; reasonable. 5182 Cabanne.

MUSICAL

MUSICAL WANTED

LIBRARY Wtd.—Standard and current dance orchestration. Box W-140, P.-D.

VIOLIN Wtd.—For child's practice; limit $5. Hiland 0296.

WE WILL PAY YOU SPOT CASH.
LUDWIG MUSIC HOUSE, 709 PINE.

MUSICAL FOR SALE

Musical Employment

ACCORDION TEACHER Wtd.—Salary; permanent; our teachers know of this ad. Box W-16, Post-Dispatch.

ACCORDION PLAYER—Experienced; salary; permanent. Box W-20, Post-Dis.

HARMONICA PLAYERS Wtd.—2, experienced chromatic for professional harmonica band. Call at 2853A Kennerly av., Tuesday and Thursday evenings, 7 to 10; Sunday morning, 10 to 1.

MUSICIANS—Alto sax, trombone, string bass. Box W-148, Post-Dispatch.

TEACHER for music school; state instrument you play; experience not necessary. Box N-370, Post-Dispatch.

TENOR SAX—Brass and bass wanted, for well-known local dance orchestra. Box H-19, Post-Dispatch.

YOUNG MAN Wtd.—Good musical arranger. Box N-22, Post-Dispatch.

Musical Instruction

VIOLIN LESSONS—Exclusive Ovide's, 923 Hamilton. CA. 1900, FR. 3849.

MEN singers for mixed chorus. Box N-244, Post-Dispatch.

MUSICAL FOR SALE

Tuning and Repairing

PIANO TUNING — $3; repairing, reasonable; guaranteed; conscientious service. M. Feldman, 5018A Oleatha. FL. 4040.

PIANO TUNED—$1.50; guaranteed; 25 years with Beyer & Co. RO. 3816.

PIANO TUNING—$1.50; expert repairing; 35 years' experience. LaClede 6937.

Instruments For Sale

LARK GUITARS BANJOS MANDOLINS
Bass Violins, Harps, Trumpets, Clarinets, Piano-Accordions, Violins, Saxophones, Drums, Strings, Reeds, Radios, Tubes.
NEW GUITARS, $6
Terms—$1.00 Per Week and Up
Old Instruments Traded In
STAFFELBACH & DUFFY, 918 Franklin

PIANO ACCORDIONS, $17.50 UP
120-bass, $139.50 up. Large selection 1938 SOLADI CORSIANI. Open evenings.
GRAVOIS MUSIC SHOP, 4650 Gravois.

ACCORDION—New, 120 bass, cost $300; sacrifice for cash. FA. 5497W.

ACCORDION—Cost $150; will sell $35 cash. 3837 Humphrey.

BAND and orchestra instruments, new and used; large stock to select from; lessons with every instrument. Write for bargain list. Terms to suit. Free repairing.
LUDWIG MUSIC HOUSE, 709 PINE.

BAND AND ORCHESTRA instruments, reduced prices. Open evenings.
Ask About Weekly Rental Plan.
GRAVOIS MUSIC SHOP, 4650 Gravois.

BASS VIOLIN—$35. Call Monday. Walter Newell, 1637 S. Broadway.

GUITARS—$3.75 up. Ray Myrick, 2925A N. Union. EV. 2575.

MARIMBA—Deagan; 3½ octaves; on wheels; chromium finished pipes; practically new; new specially built portable cases. Call JE. 9639 before 12, after 6.

TRUMPET—C. G. Conn; good shape; late model. Call 1130 Newhouse.

VIOLINS—2, Hopf, Vallemn; piano accordion, 120-bass. 1416 N. Hadley.

Pianos and Organs For Sale

Baldwin Built Grand
Will sacrifice for balance due. Ask for Account No. 9546. Open evenings.
BALDWIN PIANO CO., 1111 OLIVE

GRAND PIANOS—Standard makes; exceptional bargains; investigate; must sell; terms. Schindler, piano tuner, RI. 4624.

GRAND PIANO—Foster; practically new; price right. 7116A Dartmouth.

GRAND PIANO — Electric reproducing; good condition. LaClede 5540.

BABY GRAND—$75; upright, $5; studio upright, $25. Kemper, 3846 S. Broadway.

GRAND PIANO—5-ft. Kurtzman, about 10 years old; purchased new by owner; excellent condition; little used. Cost $1300, sell $350. H. W. Kramer. PA. 2207W.

PIANO SALE—Used Decker upright, $14.50 delivered; Edwin, reconditioned, $29.50. GRAVOIS MUSIC SHOP, 4650 Gravois.

PIANOS, uprights, players, $10 to $35. SLOAN'S, 1167 Hodiamont.

PIANO—Upright; used 1 year; guaranteed perfect; $60. 3836 Morganford.

PIANO—Upright; cheap; good condition. Hiland 3030.

PIANO—Studio, small size, like new, bargain. Espenschied, 3648 Arkansas.

PLAYER-PIANO—Very excellent condition; reasonable. 5378 Ruskin.

SMALL KIMBALL, $65; also spinet, bargain; Kieselhorst, 5816 Easton, open eves

WURLITZER—Apartment size, baby grand, also chairs and bedroom suits. 1101 Pennsylvania, U. C.

Phonographs For Sale

COIN OPERATED PHONOGRAPHS — FOrest 8983.

RADIO

Wanted

CASH PAID for radio apparatus. Radio Market, 1516 Olive.

For Sale

THE WORKINGMAN'S CHANCE
WE CAN—WE DO
SELL FOR LESS
Selling From Our Home
We Have Very Little Expense
Sacrificed Dirt Cheap This Lot of Radios
NEW —250 RADIOS— USED
AT MY HOME
Many Kinds of Midgets to Choose From.
$4, $5, $7, $9
3847 LAFAYETTE Always Open.

RADIOS Real bays, Holland 1623 S. Broadway. $2-$3-$4

RADIOS, electric, reconditioned, $3.50. EXCHANGE STORE, 2315 Olive

AUTO RADIOS—Large stock, new, used, $5 to $15. Dealer, 4440 Chippewa.

RADIOS—For sale or exchange; used. 1821 Schild, LA. 9239.

TRUCKS

CHEVROLET — 1936 DUMP TRUCK; 157-IN. DUMP BODY. Includes standard Chevrolet cab with safety glass windshield, 32x6 10-ply rear tires; 6.00x16 front tires, almost new mechanical condition on both chassis and Sterman 1¼ cubic yard hydraulic dump body. In very good condition; ready for hard service. Only $485. REICHARDT CHEVROLET CO.
220 W. Lockwood, Webster

FISHEL AUTO SALES
'36 Indiana dual — $360
'31 International hydraulic dump — 125
'35 Dodge duals — 175
'34 Ford stake duals — 165
'35 Chevrolet duals — 155
'33 G M C duals — 135
'33 Chevrolet duals — 95
6 Macks, 3½ tons, solid tires.
(50 others to choose from)
TERMS 4163 Manchester TRADE

TRUCK BARGAINS
'36 Dodge 2-ton tractor, sleeper cab, $625
'36 Chevrolet 2-ton panel — 345
'34 Chevrolet panel — 375
'34 Ford sedan delivery — 225
'34 International pickup — 145
'30 Chevrolet 1½-ton stake — 95
4241 N. Grand at Carter CO. 6012

'36 CHEVROLET DUMP TRUCK, $375
Anthony hydraulic, 2-yard dump body with floor-boards; 4 practically new tires and exceptionally fine truck.
HARDY CHEVROLET, 5616 Gravois.

'37 Chev; 131" dual cab; in excellent condition. See it Monday. $450 DOWNTOWN CHEVROLET CO. 2300 Olive

CHEVROLETS, Fords, Internationals, Macks; short and long wheelbases; '31 to '37 models; stake, dumps; bargain prices. 717 S. Vandeventer.

CHEVROLET—1936 de luxe sedan delivery; looks new; low mileage; $295; $60 down; 2 years balance; trade. Commercial Auto Sales, 2506 S. Jefferson.

CHEVROLET—'37, with 20-foot van type enclosed trailer, fully equipped and in good shape; $1000.
HARDY CHEVROLET, 5616 Gravois.

CHEVROLET — Truck, 1935, $350; '34 Chevrolet, $300; both hydraulic dumps; real bargains. 909 Lemay Ferry rd.

CHEVROLET—'35 pickup; rebuilt motor; terms, trade; $375.
WELFARE FINANCE CO., 1029 N. Grand

CHEVROLET—'35, '36 trucks; 1½-ton; long and short wheelbases, duals; $325 up. 1915 N. 9th st.

CHEVROLET—'37, ½-ton, panel body delivery truck; private use; first-class condition; $450 cash. 4653 Page.

'33 CHEVROLET PANEL, $145
Repainted; very good condition.
HARDY CHEVROLET, 5616 Gravois.

CHEVROLET—New 1½-ton; duals, overload springs; hydraulic dump; big discount. 1915 N. 9th.

CHEVROLET—1937 hydraulic dump,

USED AUTOMOBILES FOR SALE

WE NEED MONEY
Prices Cut to the Bone

1937 Ford tudor.
1936 Ford fordor.
1936 Ford tudor.
1935 Ford tudor.
1935 Ford coupe.
1935 Ford phaeton.
1934 Ford cabriolet.
1934 Ford coupe.
1934 Ford coach.
1936 Chevrolet coupe.
1931 Chevrolet cabriolet.
1933 Chrysler convertible.
1933 Chrysler sedans (2).
1933 Plymouth sedans (2).
1936 Plymouth 2-door.
1937 Plymouth pickup.
1933 De Soto sedan.
1933 Dodge sedan.
1932 Chrysler convertible sedan.
1935 Oldsmobile sedan.
1932 Oldsmobile coupe.
1934 Pontiac de luxe trg. sedan.
1930 Whippet sedan.

Gilder Motor Co.
3656 S. Kingshighway

25 CARS LISTED HERE for QUICK DISPOSAL

'31 Olds Coach — $ 75
'31 Olds 6-Wheel Coach — 125
'31 Chev. 6-Wheel Sedan — 125
'31 Dodge Coupe — 115
'31 Chev. Sedan — 165
'32 Ford De Luxe Tudor — 145
'33 Dodge Coach — 195
'33 Olds 6-Wheel Sedan — 225
'34 Nash Sport Sedan — 195
'34 Studebaker Cabriolet — 175
'34 Ford Cabriolet — 145
'35 Olds Sedan — 245
'35 Olds Coupe — 325
'35 Dodge Trg. Sedan — 375
'35 Olds Trg. Sedan — 395
'35 Chevrolet Master Sedan 350
'35 Ford De Luxe Tudor — 265
'35 Pontiac Coupe — 285
'35 Terraplane Sport Coupe 265
'36 Olds De Luxe Coach — 495
'36 Ford De Luxe Coach — 395
'36 Plymouth Sport Coupe — 395
'36 Nash "8" Sedan — 385
'37 Olds Trg. Coach — 695
'37 Plymouth De Luxe Coupe 525

All Cars Ready to Go
Over 150 Cars to Choose From
for a Real Bargain—See Vincel

FRED F. VINCEL, Inc.
3401 Washington
St. Louis' Largest Olds Dealer

BUNSET
RENEWED R&G GUARANTEED

Drive a safe and dependable car. See these R & G values.

'32 Ford Cpe., extra clean $165
'32 Chev. Coupe, heater — 185
'33 Chevrolet Cabriolet — 235
'33 Pontiac Coach, special 225
'34 Chev. Master Coupe — 275
'34 Ford Del. Fordor, rad. 260
'34 Oldsmobile Coupe, htr. 335
'35 Ford Tudor — 295
'35 Stude. Trg. Sed., htr. 435
'36 Chevrolet Coach, htr., 425
'36 Ford Tudor, special — 385
'37 Chrys. Roy. 6 Coh, rad. 635
'37 Ford Tudor, trunk, htr. 475
'36 Zephyr Sed., many ext. 695

ALL MAKES AND MODELS
Open Evenings, Best Trades, Best Terms

2929 Locust
USED CAR STORE

AUTO SERVICE, INC.
'37 Nash 4-Dr. Lafayette Sed. $625
'36 Lafayette 2-Dr. Sed.; rad. 425
'35 Chev. Coach; radio, heater 350
'34 Hupmobile 6 Sedan — 225
'33 Plymouth 4-Door Sedan — 235
'33 Plymouth Coupe — 175
'32 Nash Sedan — 150
'31 Ford Coach — 125
'31 Ford Coupe — 110

3328-40 S. Jefferson

Coupes For Sale

BUICK—1936 sport coupe; 6 wheels; this car is really classy; $100 down; 60-day guarantee.
1930 EASTON ST. LOUIS MOTORS, INC.

BUICK—1931, 4-passenger coupe; radio, heater; good paint; private; $75. 2003 S. Thirty-ninth. FR. 3244.

BUICK—Coupe, '35; looks, runs like new; radio, heater. 4912 Devonshire. FLa.6374

No. 457!—'32 Chevrolet
Sport Coupe. One of the very rare buys you hear about. Very special price for Monday
$175
Central Chevrolet Co.
4035 EASTON ROsedale 3200

'34 CHEV. SPT. COUPE
Practically clean; 5 almost new tires; rumble seat; guaranteed OK; $395; $95 down, $26.53 month.
CENTRAL CHEVROLET, 2820 N. GRAND

'32 CHEVROLET COUPE
Good condition throughout; original finish; $195; $65 down, $13.34 month.
CENTRAL CHEVROLET, 2820 N. GRAND

CHEVROLET—1933 standard coupe, good condition, must sell, $180; private. 5588 Maple. CA. 2971R.

CHEVROLET—Coupe, 1933; good condition; must sacrifice; name your price. 5204A Kensington.

CHEVROLET—'31 coupe, $125, low mileage; private. Fred Burkin, 3417 Nebraska.

CHEVROLET—'31; 6 wheels; new paint; good rubber, good motor; $100 cash. 909 Delmar.

CHEVROLET—Coupe, late '35; like new; real bargain. 1915 N. 9th.

CHEVROLET—Late '32 coupe; rumble; runs perfectly; $145. 1915 N. 9th.

CHEVROLET—'35 standard; heater, radio, clean; bargain. 5610 Easton.

CHEVROLET—Coupe, 1933 Master, $150. 2187 Geyer.

CHEVROLET—Coupe, '28; very cheap. 3628 North Ninth st.

CHEVROLET—'31 coupe; 6 wheels, 5 windows; clean. 816 Linton.

CHEVROLET—Coupe, 1932 de luxe, rumble seat, $125. 1707 Geyer.

CHEVROLET—'35, Master coupe, like new; bargain; private. 4927 Easton.

CHEVROLET—1933 coupe, 1933 Plymouth coupe. Orange Front, 2209 Lynch.

CHEVROLET—'31 coupe, runs good, $65 cash. 2934 Winnebago.

CHRYSLER—1937 Airflow 2-door 6-passenger coupe; 10,000 miles; car perfect. 4506 McPherson.

DODGE, '33 De Luxe Coupe; new paint, good tires; re- — $229
mantled motor
Chambers Motor, 3418 S. Kingshighway

DODGE—'37 coach; extra clean; 12,000 miles; radio, heater; $550 cash; garage, 4501 Maryland, between 9 a. m. and 12 m. Sunday.

DODGE—1936 coupe de luxe; latest; radio, heater; guaranteed; $95 down, 2 years balance; trade.
AMERICAN MOTORS, INC., 4593 Easton.

DODGE—'32 coupe, spotless; A1 throughout; bargain; $365.
5041 N. Grand at Carter. CO. 6012.

DODGE—'31, rumble coupe; A1 condition; bargain; $125.
5041 N. Grand at Carter. CO. 6012.

DODGE—Coupe, '37; like new; radio, heater; $595; $125 down.
RAY DOHLE, 4995 Natural Bridge.

DODGE—'36 convertible coupe; good condition; very cheap; private. 4058 Fenton.

DODGE—De luxe '34 rumble. Low mileage. Investigate. Monthly loan, balance $449. Enright. FO. 5449.

DODGE—'35 coupe; 25,000 actual miles. 5297 Washington av. H. Vanzant.

DODGE—De luxe coupe; 1936; perfect, $595; $95 down. 4995 Natural Bridge.

DODGE—Coupe, '34; de luxe, $345; $75 down. 4995 Natural Bridge.

'37 Ford Coupe, $525
De luxe club; looks like new, runs like new; radio, heater, white side wall tires; will give new car service.
MacCarthy, 6153 Delmar

FORD—1931 coupe; stock No. 634-B; low mileage; looks and performs like new; a special at $438.
E. M. STIVERS, 3667 Olive, near Grand
Use Our Bargain Basement for Cheapies

1935 FORD Victoria; stock No. 634-A; truly an outstanding value; $218.
E. M. STIVERS, 3667 Olive, near Grand
Use Our Bargain Basement for Cheapies

FORD—1936 coupe; like new; $445. 3661 Delmar.

'36 Ford Coupe, original black; beauty if there ever was one. $375
MENDENHALL
2323 Locust

'34 Ford De L. (3) Window Coupe. A beauty if there ever was one. $195
MENDENHALL
2323 Locust

FORD—1935 De Luxe; Coupe; fully equipped — $287
LOVE-JOHNSON NATL BRIDGE AT UNION

Coupes For Sale

COMPARE PRICE
1936 Ford de luxe coupe, perfect; $285; $50 down, 2 years balance.
Commercial Auto Sales, 2506 S. Jefferson

FORD—'36 cabriolet coupe, rumble, new paint; good tires; $80; private. Suay "Q." 1914 S. Kingshighway.

FORD—'32 coupe; rumble seat; new paint, spotless, $135.
4241 N. Grand at Carter. CO. 6012.

FORD 1930 Coupe; very clean — $95
BARRETT WEBER, 3349 S. Kingshighway

FORD 1933 de luxe Coupe; excellent shape — $195
BARRETT WEBER, 3349 S. Kingshighway

FORD—'34 coupe; has radio; a bargain at — $198
FREUND PONTIAC CO., 5325 DELMAR

FORD—1930 coupe; very good condition; reasonable. MU. 0666.

FORD—'36 coupe; like new; $395.
BOYD-GIOMI, 630 DE BALIVIERE.

FORD—Convertible coupe, '36, private party. Call HI. 9602.

FORD—Coupe, 1929 model; good tires; $40. 5222 Finkman.

FORD—1932, L4, runs perfectly, $125; private. 3640 Russell.

FORD—'31 coupe; good condition; reasonable. 9835 S. Broadway.

FORD—Coupe, '31, perfect condition, bargain, $85, terms. 3114 Cass.

FORD—'37 coupe, 60, radio, almost new; $445. 4595 S. Kingshighway.

FORD—1931 coupe; 1932 Chevrolet coash; no dealers. MU. 0986, 1399 Shawmut.

FORD—Coupe, model A; $30; clean. 3630 West Pine.

HUDSON '31 Coupe; paint, tires and motor like new; make an offer.
Chambers Motor, 3418 S. Kingshighway

HUP—Coupe; good running order; a real buy, $25. 4142 Taft.

1936 LAFAYETTE de luxe sport coupe, stock No. 637-B. Here's your chance; $278.
E. M. STIVERS, 3667 Olive, near Grand
See Our Bargain Basement for Cheapies

'33 La Salle sport coupe; paint, motor and tires good. A real clean car. See it Monday. — $345
DOWNTOWN CHEVROLET CO. 2300 Olive

'36 Olds (6) De L. Coupe. Original black finish. Heater. $475
MENDENHALL
2323 Locust

OLDS 6—Coupe; '37; opera seats; radio, spotlight; real beauty; $695; $150 down. Western, 4454 Easton.

OLDS 8—'34; convertible; heater, radio; 6 wheels. HI. 3080. 1607 Prather.

OLDSMOBILE—'37 club coupe, low mileage. Myers, 4301 N. Grand.

PACKARD 120
1935 Touring Coupe
Exceptional tires and paint.
$525
TERMS — JE. 8086 — TRADE
BUICK 2925 LOCUST

C. CHRISTEN PONTIAC CO
'32 Plym. Coupe $125
Below market price —
5854-60 Easton EV. 5000

'35 Plymouth, $298
Coupe; very good; don't let low price scare you; seeing is believing; trade, terms.
MERRY PACKARD, 5800 Delmar.

PLYMOUTH—'34 de luxe coupe; new paint; A1 condition; $275.
4241 N. Grand at Carter. CO. 6012.

PLYMOUTH—'33 coupe, F. C.; a real buy, only $195.
4241 N. Grand at Carter. CO. 6012.

PLYMOUTH—1935; motor, tires and paint like new; see this one; $250. 3962 West Pine.

PLYMOUTH—'33 coupe, clean; rumble, $245; a beauty.
4241 N. Grand at Carter. CO. 6012.

PLYMOUTH—'36 PLYMOUTH COUPE, $435.
De luxe model; perfect condition.
HARDY CHEVROLET, 5616 GRAVOIS.

PLYMOUTH—'36 coupe; good paint, tires; $345. 5375 Easton.

PLYMOUTH—Coupe, '35, private; take up payments. 1049 S. Boyle.

1936 Pontiac "6" De Luxe Coupe. Real like new; radio; $467. Terms. GUARANTY FIN. CO., 2936 Locust

PONTIAC 6—Coupe, 1936; perfect; $395; $95 down, 2 years; trade.
RAY DOHLE, 4995 Natural Bridge.

PONTIAC—Coupe, 1936, 9500 miles; $450. Hiland 8996.

PONTIAC—'36 coupe, de luxe equipped; radio, heater, $450; private. FL. 6978. 6034A S. Kingshighway.

PONTIAC—'36 sport coupe; radio; beautiful; almost new; $445. 4595 S. Kingshighway.

PONTIAC—1935 coupe, 6-cylinder, $395. Orange Front, 2209 Lynch.

REO—Wolverine coupe with rumble seat; good condition; very cheap. Call Monday, 1312 S. Grand.

USED AUTOMOBILES FOR SALE

3615 S. KINGSHIGHWAY

'24 Plymouth Coach — $265
'36 Ford Tudor, radio — 365
'36 Packard Sedan, trunk, radio, heater — 635
'31 Ford Coach, clean — 125
'29 Ford Sedan — 85
'35 Ford Sedan — 265
'30 Ford Cpe., rmbl. seat, $110
'35 Ford Coach — $245
'34 Chev. Coach, Trg. — 295
'36 Chev. Coach, Trg. — 415
'29 Packard Sedan — 95
'33 Plymouth P. D. Sedan, 225
'31 Buick Sedan — 175
'31 Pierce Arrow Sedan, 195

Compare These Prices—Every Car Reconditioned and Guaranteed

'37 Chev. Coupe, Master De Luxe. Heater. → Specials ← '37 Stude. Dict. 6 Coupe. 9000 actual miles. New car guarantee.

CENTURY MOTORS FLanders 8488



PACKARD
A Safe Place to Buy a Used Car

'33 La Salle Sedan — $345
'31 Cadillac Town Sedan — $195
'37 Packard Trg. S. 5-Pass. $975
'36 Packard Tour. Cpe., 120, $645
'35 Packard Tour. Sed., 120, $545
'35 Chevrolet Tour. Sedan — $375
'33 Chrysler Sedan, 5-P. — $265
'34 Chrysler Sedan, 5-P. — $325
'33 Plymouth Coach — $225
'36 Packard Tour. Sed. — $695
'34 Packard Sedan, 5-P. — $495
'33 Packard Sedan, 7-P. — $495

Open Evenings Except Saturday
Closed Sundays

BERRY MOTOR CAR COMPANY
2211 LOCUST CEntral 3131

Coupes For Sale

STUDEBAKER—'37 coupe, $535; new tires, chrome bands; seat covers; A1; forced to sell; dealers invited. LA. 7159.

TERRAPLANE—'34; $200; real buy; radio, heater; private owner. FA. 3611.

WILLYS—Coupe, 1932, new paint; good tires; $65; or trade for coach. 3611 Castleman.

Roadsters For Sale

CHRYSLER—1929 sport roadster, $47.50; full price; tarde. 2506 S. Jefferson.

FORD—Rumble 1930, perfect $100, private. 5741 Holly Hills; terms.

PLYMOUTH '29 Rdstr.; clean; excellent condition — $95
BARRETT WEBER, 3349 S. Kingshighway

PLYMOUTH—1932 P. B. de luxe; 6 air wheels. 6816 Theloran; HI. 8182.

Sedans For Sale

FISHEL AUTO SALES

'35 Oldsmobile sedan — $310
'34 Plymouth sedan — 210
'34 Chevrolet sedan — 195
'33 Ford sedan — 125
'33 Chevrolet sedan — 110
'32 Plymouth coupe — 65
'31 Nash sedan — 65
'30 Buick sedan — 45
'30 Chevrolet sedan — 45
'29 Ford coupe — 35

Many other cheapies to choose from.
TERMS 4163 Manchester TRADE

'36 BUICK 4-DOOR SEDAN—Model 41; beautiful green finish, radio, heater, trunk; terms, trade; only — $525
WELFARE FINANCE CO., 1029 N. Grand

BUICK—1937 series 61; 4-door sedan; 6 wheels; General Motors official's car; no trade-in; exceptional bargain. Call Monday. NEwstead 1234.

BUICK—Sedan, 1937, de luxe, radio, heater, real beauty, $795, terms, trade, written guarantee. Western, 4454 Easton.

BUICK—'36 sport sedan, 8-90; fender wells, trunk, radio, heater; as new; $795 today; trade; terms. 1915 N. 9th.

BUICK—Sedan, 1932; standard, unusually fine car; $250; $75 down; trade; guarantee. Western Motor, 4454 Easton.

'36 CADILLAC DE LUXE V-8 SEDAN—Like new; originally cost $2100; white wall tires, radio, heater; worth $1100; chauffeur driven; company executive's car; sacrifice for — $795
WELFARE FINANCE CO., 1029 N. Grand

CADILLAC—'36, 4-door sedan; built-in trunk; run 13,000 miles; beautiful, like new; trade, terms. 3819 Gravois.

C. CHRISTEN PONTIAC CO
'35 Chev. Sedan $325
Can't beat this bargain
5854-60 Easton. EV. 5000

CHEVROLET—1936 master town sedan; perfect mechanically; $100 down, 60-day guarantee.
4930 EASTON ST. LOUIS MOTORS, INC.

'36 Chevrolet Master De L. Town Sedan. Original throughout. Built-in trunk. $450
MENDENHALL
2323 Locust

'37 Chevrolet, $125 Down
Sport sedan, de luxe; trunk, radio, heater; small mileage; big saving; trade.
MERRY PACKARD, 5800 Delmar.

LOOK! LOOK! LOOK!
1933 Chevrolet master sedan; perfect; $165; $40 down; $345.
Commercial Auto Sales, 2506 S. Jefferson

'36 CHEVROLET 4-Door Sedan; bargain for quick sale. Will trade — $350
Hiland 7815

'37 CHEV. TOWN SEDAN
Master model; built-in trunk; 15,000 actual miles; guaranteed OK.
BILGERE CHEVROLET, 2830 N. GRAND

PERFECT BUY CHEAP
'33 Chevrolet sedan, $165; $40 down, trade.
Commercial Auto Sales, 2506 S. Jefferson

CHEVROLET—'35, master town sedan; 6000 miles, fully equipped; U. S. Royal Master tires. Beck & Corbitt Co., GA. 2440.

Chev. Master Sedans, '34's
Very clean; $245, $65 down; trade.
RAY DOHLE, etc.

CHEVROLET—Sedan, latest 1937, Master de luxe fordor; trunk; beauty; $565; $125 down, balance easy; trade, guarantee. Western Motor, 4454 Easton.

CHEVROLET—'34 de luxe sedan, perfect condition; recently overhauled; new brakes, clutch, etc.; tires 75 per cent; radio, heater, $385; private. FR. 517..

CHEVROLET—1935 standard sedan delivery; same as new; $65 down, balance easy; $245.
AMERICAN MOTORS, INC., 4593 Easton.

'37 CHEVROLET TOWN SEDAN, $525
A beautiful car you will be proud to own; everything in A1 condition.
HARDY CHEVROLET, 5616 GRAVOIS.

CHEVROLET—1937 de luxe town sedan; radio, heater; under 10,000 miles; like new; $565. 4520 Genevieve.

CHEVROLET—Trade or sell equity in 1938 for older car, 1606 N. Euclid, RO. 6037

CHEVROLET—1935 master de luxe, fordor; trunk; $375; $75 down, trade; guarantee. Western, 4454 Easton.

CHEVROLET—1935, master de luxe; sell or trade for cheaper car. 3414 N. Union.

CHEVROLET—Master town sedan, 1936; $425; $100 down, 2 years; trade.
RAY DOHLE, 4995 Natural Bridge.

CHEVROLET—1936 Master sedan; $395; terms. DOHLE, 4995 Natural Bridge.

CHEVROLET—1927 sedan; $20. Call MU. 5176.

ONLY $5 DOWN
MONDAY & TUESDAY'S SPECIALS

'31 Buick sedan — $ 95
$5.77 month.
'34 Ford coupe — $145
$8.98 month.
'33 Plymouth coupe, new paint — $175
$10.91 month.
'30 Chrysler sedan — $ 75
$5.36 month.
'32 Auburn coupe — $ 50
Your own terms.
'34 Ford tudor — $195
$12.19 month.
8—1930-31 Ford coupes, coaches and sedans — $75-$125
'30 Buick coupe, rumble — $ 45
'29 Ford sedan — $ 45

LENNEMANN MOTOR CO.
Authorized Chrysler-Plymouth Dealer
4878 Natural Bridge MU. 6744

ONLY $5 DOWN
Free License

	Down	Mo.
'29 Ford sedan, OK	$5	$ 7
'31 Essex R. S. coupe, OK	5	7
'31 Auburn cabriolet, OK	5	7
'32 Terraplane coach, OK	5	8
'32 Plymouth P. B. sedan, OK	5	9
'32 De Soto sedan, OK	5	13
'33 Ford cabriolet, OK	5	14
'33 Plymouth P. D. sedan, OK	5	14
'33 Chevrolet sedan, OK	5	14
'33 Dodge sedan, OK	5	17

DOWNS-MEIER
Authorized De Soto-Plymouth Dealers
4561-63 Delmar ROsedale 4300-01

Sedans For Sale

CHEVROLET—1934 Master sedan; runs perfect; $285 today. 1915 N. 9th St.

CHEVROLET—Sedan; late '33; runs perfect; bargain; $155. 1915 N. 9th.

CHEVROLET—'36 sedan; unpaid balance; can arrange terms. RO. 6346.

CHEVROLET—Sedan, 1933 master; $165. 1707 Geyer.

CHEVROLET—'37 de luxe town sedan; private. 7428 Bruno. HI. 7826.

CHEVROLET—1930 sedan; $50 cash. 6915 West Florissant. HI. 9643.

CHEVROLET—De luxe sedan, '37; like new; cheap; trade, terms. 2860 McNair.

CHEVROLET—1929 sedan, looks nice; $45; full price. 2506 S. Jefferson.

CHEVROLET—1933 Master; $150; trade for older car. LAclede 6959.

CHEVROLET—1936; like new; cheap for cash. 1505A Webster.

CHEVROLET—1930 sport sedan, nice car, sell cheap. 3911 Bates.

CHEVROLET—Touring sedan; '36; like new; cheap; trade; terms. 2860 McNair.

CHEVROLET—Sedan; '30; runs perfect; $110; trade, terms. 2860 McNair.

CHRYSLER—1937 convertible Royal sedan; most beautiful sport car; full de luxe equipment; radio, front and rear; heater; overdrive; spotlights, fog lights, chrome wheels; beautiful Carmen finish; leather upholstery to match. Priced for about 50 per cent original cost; terms.
FRANKE AUTO SALES, 4811 DELMAR.

CHRYSLER—'37 imperial sedan; trunk, radio, heater, overdrive, left-over '37 model; practically new; sacrifice for a quick sale; really beautiful; terms.
FRANKE AUTO SALES, 4811 Delmar.

CHRYSLER—1936 touring sedan, built-in trunk; $95 down; $25 monthly; 60-day written guarantee.
4933 EASTON Hy. L. Kuhlmann Auto Sales

'37 Chrysler 6 Royal sedan; radio, heater; terms — $695
MONARCH 718 N. KINGSHIGHWAY JUST NORTH OF DELMAR

CHRYSLER—1937 Royal, overdrive, 12,000 miles; sell equity of $495. PA. 0488W, Sunday afternoon.

CHRYSLER—'34 4-door; clean throughout; only $295.
4241 N. GRAND AT CARTER. CO. 6012.

CHRYSLER—'37 Royal sedan, radio, heater, low mileage, $695. EV. 8323.

DE SOTO—1935 sedan, clean, perfect, $365. Orange Front, 2209 Lynch.

DODGE '32 Sedan; good paint, tires, interior — motor and — $229
Chambers Motor, 3418 S. Kingshighway

DODGE—1938 de luxe sedan; built-in trunk, white side tires, radio, heater, seat covers; cost $1100; will sacrifice; no dealers; can arrange financing for responsible party. Box W-6, P.-D.

'34 Dodge "DE" De L. Sedan. Original finish, radio, heater. $325
MENDENHALL
2323 Locust

DODGE—'36 touring sedan; trunk, radio, heater; side mounts; many extras; real bargain, $535; easy terms.
FRANKE AUTO SALES, 4811 Delmar.

DODGE—1936 Touring Sedan; built-in trunk; radio; looks like a new car — $537
LOVE-JOHNSON NATL BRIDGE AT UNION

DODGE—1936 4-door sedans; trunks; the kind you are looking for; $100 down; 60-day guarantee.
4930 EASTON ST. LOUIS MOTORS, INC.

DODGE—Sedan, 1936, 6 wheels, trunk, very clean, 60-day guarantee; $100 down.
4933 EASTON Hy. L. Kuhlmann Auto Sales

DODGE—'37, must sell my 4-door touring sedan, white side wall tires, heater. 116 E. Rosehill, Kirkwood, Mo. TErryhill 3-1947.

DODGE—1936 sedan; low mileage; in good running condition; $35 down, $7 month.
AMERICAN MOTORS, INC., 4593 Easton.

DODGE—'36 4-door touring sedan; has radio, heater; original finish; built-in trunk — $498
FREUND PONTIAC CO., 5325 DELMAR

DODGE—'35 4-door touring sedan; heater; clean throughout; $395.
4241 N. Grand, at Carter. COifax 6012.

DODGE—1937; 4-door de luxe sedan, $650; private owner. Dr. R. L. Clark, 2719 N. 15th st. CH. 1454.

DODGE—'35 trg. sedan; radio; 18,000 miles; beautiful paint and interior; $395. 1695 S. Kingshighway.

DODGE—Late '33 sedan, like new; $335; trade, terms. 2860 McNair.

DODGE—'36 touring sedan; radio; $445; $95 down. 4995 Natural Bridge.

DODGE—De luxe sedan, 1934; a honey; $285; $75 down. 4995 Natural Bridge.

DODGE—Sedan; 1926; good condition; reasonable. 5346 Theodosia.

DODGE—'36 sedan; bargain; $445; terms, trade. 5375 Easton.

DODGE—1037 touring sedan; chillecon green, with accessories. 3921 Page.

DODGE—'37 sedan, trunk; see this, only $495. 5050 Natural Bridge.

$285 CREDIT on new Dodge or Terraplane. 4041 Easton.

DODGE—1928; new paint; good tires; cheap. 2130 Gravois.

'37 Ford 60 Sedan; original black. Real economy. Real price. MENDENHALL 2323 Locust — $450

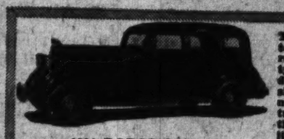
USED AUTOMOBILES FOR SALE

1936 Plymouth Touring (2 Door) $467	1931 Pontiac Coach $137	1934 Plymouth De Luxe Sedan $277	1934 Dodge Sedan $327
1932 Plymouth 4-Door Sedan $167	1936 De Soto Coupe $467	1933 Chevrolet Coach $227	1933 Plymouth Coach $237

The Finest Selection of Used Cars in St. Louis
225 TO CHOOSE FROM
30 YEARS IN BUSINESS

WEBER IMPLEMENT & AUTOMOBILE CO.
18th to 19th on Locust St. Open Till 9 P. M. Evenings GA. 3357

DEPENDABLE DODGE



1934 DODGE SEDAN
A946
Was $375 Now $329

Thoroughly reconditioned; motor like new; hydraulic brakes; rugged double-drop X bridge type frame; all-steel body; independent front wheel suspension; floating power engine mountings and many other features that have won for Dodge the reputation for dependability and economy.
SIDNEY WEBER
DISPLAY PARK
2221 OLIVE ST.
GA. 5183



All Makes
Cadillac Standard
Reconditioned and Guaranteed
With Low Cost Finance Rates

'37 Pontiac Touring Sedan $695
'36 Oldsmobile 6 Trg. Sed. 595
'35 La Salle Trg. Coupe — 525
'37 Cadillac Trg. Sedan — 1295
'36 De Soto Trg. Sedan — 545
'34 Buick 61 Trg. Sedan 345
'35 Plymouth Coupe — 295
'34 Hudson Coach — 295
'37 Oldsmobile 2-Dr. Sed. 695
'35 Oldsmobile Coupe 595
'34 Oldsmobile Trg. Sedan 395
'36 Oldsmobile Trg. Coupe 595
'33 Lincoln 5 Coupe — 295
'34 Cadillac 8 Sedan — 495

OLIVER CADILLAC CO.
La Salle Oldsmobile
4140 Laclede 3801 Washington

Sedans For Sale

DODGE—Sedan, 1933; fine condition; private; real bargain. 3656 Ruiger.

ESSEX—'29; Sunday morning or after 6 p. m. week. 2127A Chippewa.

Ford Convertible Sedans
1935-'36 models; radios, heaters, spotlights, trunks; positive like new in appearance and mechanical condition. See these splendid values Monday.
MacCarthy, 6153 Delmar

C. CHRISTEN PONTIAC CO
'37 Ford 85 Del. Sedan $495
Radio, heater; spotless
5829-31 Easton. EV. 5000

FORD—'37 de luxe 4-door; radio, heater; like new; $550.
7647 Delmar

'36 Ford de luxe touring sedan; 6 cylinder; heater and radio; like new. See it Monday. — $395
DOWNTOWN CHEVROLET CO. 2300 Olive

'36 Ford De L. Fordor, White walls; radio, heater. — $395
MONARCH 718 N. KINGSHIGHWAY JUST NORTH OF DELMAR

FORD—De luxe sedan, 1935; a nice family car; $75 down; $18 monthly; 60-day guarantee.
4933 EASTON Hy. L. Kuhlmann Auto Sales

Special! Special Special!
1936 Ford de luxe sedan; looks like new; $295; $65 down.
Commercial Auto Sales, 2506 S. Jefferson

REAL VALUE
1936 Ford sedan; original finish; perfect motor, $295; $50 down. Commercial Auto Sales, 2506 S. Jefferson.

FORD—1935 de luxe sedan; like new; $85 down, balance easy terms, trade.
AMERICAN MOTORS, INC., 4593 Easton.

'37 FORD TOWN SEDAN — De luxe heater; Washington blue; like new; terms, trade — $450
WELFARE FINANCE CO., 1029 N. Grand

FORD—1935 convertible sedan de luxe; radio, heater; like new; $95 down, balance easy; trade.
AMERICAN MOTORS, INC., 4593 Easton.

FORD—1936 4-door sedan; trunk, radio, heater, $445.
WELFARE FINANCE CO., 1029 N. Grand

FORD—'37, 4-door touring; radio, low mileage; perfect; private. 3440 Pestalozzi.

FORD—'33 fordor; new paint; A1 condition; $165.
4241 N. Grand, at Carter. COifax 6012.

FORD—'36 de luxe, only $375.
BOYD-GIOMI, 630 DE BALIVIERE.

HUDSON—'38 sedan; demonstrator; big discount. 1605 Lafayette, 1403 S. 12th.

LAFAYETTE—1937 touring sedan; also 4-door; both with trunks; these cars are really classy; 60-day guarantee.
4930 EASTON ST. LOUIS MOTORS, INC.

LA SALLE—1936, 6-wheel 4-door sedan; beautiful car; 60-day guarantee; $135 down.
4933 EASTON Hy. L. Kuhlmann Auto Sales

'35 LA SALLE TOURING SEDAN — Radio, heater, trunk; beautiful green job; only — $475
WELFARE FINANCE CO., 1029 N. Grand

LA SALLE—De luxe '31 sedan; 13,000 miles; owner, ST. 1160.

'37 Zephyr Sedan, $895
Beautiful maroon finish, white side wall tires, excellent mechanical condition; was traded by a Ford factory official; save almost ½ of its original cost.
MacCarthy, 6153 Delmar

'36 ZEPHYR De L. Sedan, white side walls; beauty. $695
MENDENHALL
2323 Locust

LINCOLN—2 sedans; excellent condition; bargain to close an estate; consider smaller car. GR. 8033.

REAL FAMILY CAR
1933 Nash sedan; looks like new; 6 wheels; $125; $35 down.
Commercial Auto Sales, 2506 S. Jefferson

HARDY SPECIALS
'33 Chevrolet coupe $315
'30 Chevrolet coach 99
'31 Hup coach 97
'32 Hup coupe 95
'30 Reo coupe 65
'29 Ford coupe 45
'32 Chevrolet coach 195
'33 Chevrolet sedan 235

$15 to $35 Down
Hardy Chevrolet
5616 GRAVOIS at Bates RI. 8080

CHEAPIES
$10 Down—$1.75 a Week
'30 NASH SEDAN — $71.00
'31 BUICK SEDAN — 71.00
'29 PLYMOUTH SEDAN — 71.00
'28 CHRYSLER SEDAN — 29.00
'28 FORD SEDAN — 29.00
'28 CHEV. SEDANS (2) — 29.00
'31 FORD SPT. ROADSTER; rumble seat — 29.00

CHAMBERS
3903 S. Grand, 3418 S. Kingshighway

MUST SELL
$1.50 to $2.75 a Week
'34 Studebaker 6 Sedan — $198
'34 Pontiac Sedan — 225
'34 Ford Tudor — 198
'33 Buick Victoria — 150
'31 Old 6 Coupe — 98
'29 Ford A Sedan; clean — 78
'32 Plymouth Sedan — 178

All Cars in Good Condition
24 Years in Business
MERRY PACKARD, 5800 Delmar

Sedans For Sale

NASH—Sedan, 1931; cheap; private. 937 Utah. GR. 1011.

NASH '34 De Luxe Sedan; reconditioned throughout. Sue this for Professor Gale special at — $289
Chambers Motor, 3418 S. Kingshighway

NASH—1932; 6 wheels sedan; perfect condition; $135; $40 down, trade.
Commercial Auto Sales, 2506 S. Jefferson.

NASH—Sedan, late 1930, beautiful condition, cheap, private. 4965 Lotus.

1931 OLDS sedan; stock No. 930; here's your chance; only $128.
E. M. STIVERS, 3667 Olive, near Grand
See Our Bargain Basement for Cheapies

OLDS—1936 touring sedan, built-in trunk; like new; $95 down; $25 monthly; 60-day guarantee.
4933 EASTON Hy. L. Kuhlmann Auto Sales

OLDS 8—Sedan, 1935, de luxe, trunk, heater, black beauty, see to appreciate, $445; $100 down, trade, guarantee.
WESTERN MOTOR, 4454 Easton.

OLDSMOBILE—'36 6-cylinder with trunk, radio, heater; sacrifice; $425; some terms. 818 N. 7th.

OLDS—1931 6-wheel sedan, trunk, perfect condition; $115; $30 down. Commercial Auto Sales, 2506 S. Jefferson.

'35 OLDS SPORT SEDAN, $365
Check this car, it's a bargain.
HARDY CHEVROLET, 5616 GRAVOIS.

OLDSMOBILE—'35 de luxe sedan, $395, car or panel truck in trade, private. 3427 Union.

OLDS 8—Sedan, 1936; trunk, radio, heater; beautiful, $585; $135 down, trade; guarantee. Western Motor, 4454 Easton.

OLDS—'36 sedan, radio, heater, A1 condition; $488. 3641 S. Kingshighway.

OLDSMOBILE 6—Sedan; '36; like new; cheap; trade, terms. 2860 McNair.

PACKARD—'37 touring sedan; built-in trunk, radio, heater, defroster; all de luxe equipped. Runs and looks like new. A big saving can be had on this car. $150 down, balance 2 years, trade.
AMERICAN MOTORS, INC., 4593 Easton.

'37 PACKARD 120 de luxe 4-door, perfect condition; $895.
7647 Delmar

'37 Packard, $795
Touring sedan; driven 10,000 miles; new guarantee. Don't let low price scare you. Seeing is believing.
MERRY PACKARD, 5800 DELMAR.

2 Packards—1938
Touring sedans; 6 and 8; driven 4500 miles; big saving; good trade; terms.
MERRY PACKARD, 5800 DELMAR.

PACKARD—120 sedan, 1936; trunk; like new; guaranteed; $125 down, balance 2 years; trade.
AMERICAN MOTORS, INC., 4593 Easton.

PACKARD — Sedan; 1936, 120; radio, heater, white wall tires, trunk; real savings; $675; $150 down, balance easy; trade. Western Motor Sales, 4454 Easton.

PACKARD—'32 sedan, like new; $25 cash, $15 for 12 months. 1695 S. Kingshighway.

PACKARD 120—1937; 4-door; de luxe equipment; private; will trade. HI. 6740.

'33 Plymouth sedan; paint, motor and tires good. See it Monday. — $135
DOWNTOWN CHEVROLET CO. 2300 Olive

PLYMOUTH—'33 PB sedan; perfect condition; cheap transportation; $35 down, balance $2.50 week.
AMERICAN MOTORS, INC., 4593 Easton.

BARGAIN
1936 Plymouth de luxe sedan; perfect condition, $395; $65 down, trade. Commercial Auto Sales, 2506 S. Jefferson

'36 PLYMOUTH SEDAN — Built-in trunk; terms, trade; only — $375
WELFARE FINANCE CO., 1029 N. Grand

PLYMOUTH—1936 4-door sedan; nice, clean family car; 60-day guaranteed.
4930 EASTON ST. LOUIS MOTORS, INC.

'37 Plymouth sedan; very good condition; $150 down — $495
MONARCH 718 N. KINGSHIGHWAY JUST NORTH OF DELMAR

PLYMOUTH—'37 de luxe sedan; trunk; $325; also '36 Plymouth sedan, trunk; cheap; trade, terms. 3860 McNair.

OUR CUSTOMERS SAY "for SMALLER BILLS" BUY YOUR USED CAR FROM





HOUSEHOLD GOODS FOR SALE

Quality Electric Goods Since 1888

Store Open Eves. Until 9 O'Clock

Brandt's 904 PINE

PHONE CHestnut 9220 for DEMONSTRATION

Sensational Sale!

$104 Home Laundry Outfit

ON SALE Monday $59 COMPLETE as Illustrated

You Save $45

Thor

New Electric Washer
New Electric Ironer
Two Drain Tubs



Trade in Your Old Washer

$1 DOWN Carrying Charge* Easy Terms

SATISFACTION GUARANTEED
Choose any Washer. If not satisfied we will exchange it for another make within 30 days.

$60 Home Laundry Outfit

ON SALE Monday $39 COMPLETE as Illustrated

You Save $21



Brand-New MAGNETIC Electric Washer

- Two Drain Tubs
- Clothes Hamper
- Stepladder
- Clothes Basket
- High Rest Chair
- Foot-Lift Waste Can
- Metal Waste Basket
- Electric Iron

$1 DOWN Carrying Charge Easy Terms

Satisfaction Guaranteed
Choose any Washer. If not satisfied we will exchange it for another make within 30 days.



TRADE IN YOUR OLD WASHER

Bargains in Our Used Dept.

ABC Special $17 | EASY Model H $18 | Maytag Model 80, Aluminum Tub $29

Brandt's 904 PINE — THE ELECTRICAL DEPARTMENT STORE — Open Eves. to 9
Exclusively to Sales and Service of Electrical Appliances

HOUSEHOLD GOODS FOR SALE

Sensational Washer Value!

A High Grade Nationally Known Make at a Real Bargain Price!

BRAND NEW! Latest Model! NOT a Rebuilt!

$29.95



Full-size porcelain enamel tub with drain cock. Heavy cast aluminum agitator. Large, heavy wringer construction with positive safety release. Strong, wide braced legs on easy rolling casters. An amazing "buy" at only $29.95.

50c A WEEK Small Carrying Charge

WE GIVE and Redeem EAGLE STAMPS

BOTH STORES OPEN MONDAY NIGHT

Heilrung & Grimm
9th and Washington — 16th and Cass

HOUSEHOLD GOODS FOR SALE

3 ROOM OUTFIT $99

3 ROOM OUTFITS MAY BE BOUGHT SEPARATELY
COMPLETE Nothing Else To Buy • NO CARRYING CHARGE



SMALL DOWN PAYMENT
VERY EASY TERMS
OPEN EVERY NIGHT

Biederman's EXCHANGE STORE — OPPOSITE MAIN ENTRANCE — 813 FRANKLIN AV.

QUALITY'S OPPORTUNITY SPECIALS

For Summer Resorts and Clubhouses

Breakfast Set, 5-Pc.; enamel finish	$4.00
Living-Room Suite, 2-Pc.; 1 only	$8.75
Kitchen Cabinet, porcelain top, all oak	$5.00
Mattress, Innerspring; brand new	$6.95
Dining-Room Suite, 9-Pc.; solid oak	$19.75
Bedroom Suite, 3-Pc.; modern, like new	$39.50
Rollaway Beds, brand new	$2.89
Mattress, cotton, brand new	$3.95
Coil Spring, brand new	$4.95
Upright Piano, full 88-note	$5.00
Unfinished Chairs	69c
Folding Card Tables	89c

QUALITY FURNITURE CO.
720-22-24-26 Franklin — Open Evenings to 9

13-Pc. Living Room Ensemble SPECIAL

$49.75

- 2-Pc. Bed-Davenport Suite
- 1 Rug, 9x12, Gang.
- 1 Jr. Floor Lamp
- 1 Bridge Lamp
- 1 Table Lamp
- 1 Davenport Table
- 1 Smoker
- 1 Radio
- 1 Radio Table
- 1 End Table
- 1 Coffee Table
- 1 Painted Velvet or Tapestry

Terms Can Be Arranged

Reconditioned Radios. Standard makes, either table or cabinet models, as low as $3.95

3-Pc. Bedroom Suite, reconditioned, as low as $18.75

Oak Table and Four Chairs, as low as $3.95

DAU EXCHANGE STORE
2021 Cass Ave. — We Give Eagle Stamps — Open Friday and Saturday Till 9 P. M.

REGULAR $78 VALUE

NEW ORIGINAL CRATE — EASY TERMS

Electric Washer, 2 Drain Tubs, Electric Iron, Ironing Board, Iron Cord, 7 Boxes of Soap Chips, Box Clothespins, Large Clothes Hamper, 1 Clothesline—Complete $39

NO INTEREST or CARRYING CHARGE
EASY TERMS OPEN NIGHTS

THE FRIENDLY COUNTRY BOYS
FREDMAN BROS. FURNITURE COMPANY
1130 OLIVE ST.



GIGANTIC PRICE-SMASHING SALE

FLORENCE GAS RANGES
New all-white porcelain, table top, heavily insulated, with automatic lighter, non-tilting racks, drawer broilers; a $69.50 value for only $39.75

9x12 Felt-Base Rug; choice of patterns $2.95
Yard Goods, per yard — 25c

Five-piece walnut or oak Dinette Suites; wood or upholstered seats; $37.50 value for $19.75

Bedroom Suites; walnut or maple; late designs. A $69.50 value for only $39.75

LIVING-ROOM SUITE
Two-piece; latest 1938 design; choice of materials and colors; $79.50 value; very special $39.75

Electric Refrigerators; various makes; all thoroughly guaranteed; values up to $129.50; only $39.75

Electric Washers—Easy, Maytag, Thor, and other well-known makes; floor samples $39.75

1938 Zenith Radios; floor samples; a rare bargain $19.75

ONE OF THE LARGEST RETAILERS OF STOVES IN ST. LOUIS

KORNBLUM'S, 4510-16 EASTON OPEN EVENINGS

OUTFIT - SPECIALS

Living Room — Bedroom — Kitchen

3-ROOM ECONOMY OUTFIT $129.50

With Floorcoverings. $250 Value.

3-Room De Luxe Outfit $169.50

Complete with 3 beautiful floorcoverings. No finer outfit sold in the city up to $300.

It's Easy to Buy at

ERWIN FURNITURE CO.
1001-9 Franklin — Open Nites

AUCTION

Furniture and Household Goods
MONDAY April 4th 10:30 A. M.
MOUND CITY
2000-10 Delmar Bl.

Furniture Auction

2007-17 DELMAR BL.
TUESDAY, 10:30 A. M.
MISSOURI FURNITURE AUCTION
CEntral 2372—GArfield 6228.

CHANCES ARE YOUR FURNITURE NEEDS ARE HERE
At a price that'll surprise you!
GENERAL VAN & STORAGE CO.
LANGAN-TAYLOR, Open Mon. 9 P. M.

4914 DELMAR

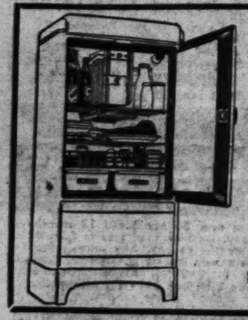
UNUSUAL BARGAINS!

New & Reconditioned Furniture

Gas Range New White Table-Top	$18
Bedroom Sets, 3-piece	$20
Breakfast Sets, samples	$5
Studio Couches, samples	$12
Simmons Beds	$2
Mattresses, cotton	$3.50
Utility Cabinets, large size	$1.95
9x12 Oriental Rugs	$18
Kitchen Cabinets, all kinds	$8
Dressers, Chifforobes	$5
Inlaid Linoleum	50c
9x12 ft. Line Rugs	$2.95
Line, square yard	25c

OPEN 9 P. M. — PALLO — FREE DEL.
2921 OLIVE

100 Electric Refrigerators AT GIVE-AWAY PRICES



Such well-known makes as WESTINGHOUSE, LEONARD, NORGE, CROSLEY, etc. New floor samples, demonstrators and repossessions. Bargains that you only find once in a lifetime. Better hurry, quantity limited on certain makes 5-year warranty.

AS LOW AS $69.50

SPECIALTY
MAIN STORE, 1017 FRANKLIN
EXCHANGE STORE, 819 Franklin
OPEN EVENINGS

3-ROOM OUTFIT

Bedroom, Living Room, Kitchen, Floorcoverings, Lamps, Rugs

Original Value, $495 — $125

Room Outfits Sold Separately

MOUND CITY FURNITURE
1928 Franklin — 2004 Delmar
Open Nights ★ Cash or Credit

ATTENTION, FURNITURE BUYERS
Bedroom, living-room and dining-room suites, odd pieces, rugs and stoves; auction prices at private sale; immense stock; open Monday night.
MOUND CITY, 1928 Franklin, 2004 Delmar

ARMY COTS, $1
Steel folding cots, pads, wicker sets, springs, mattresses, dressers, chifforobes and everything for the clubhouse at bargain prices.
MOUND CITY 1928 FRANKLIN 2004 DELMAR

THE FRIENDLY COUNTRY BOYS, Exchange department, 1130 Olive; 4-piece bedroom suite, $19.95; odd chairs, $1.19; metal beds, $1 up; davenette sets, $9.75; easy terms; no carrying charges.

BABY BED—Walnut; drop-side; felt mattress, ¾ bed. 5755 Kingsbury, first east.

BEAUTIFUL 2-piece living room suite like new, cost $450, sell $65; private; also 2 odd chairs, 5502 Delmar, 3d east.

BED SET—4-poster; Coldspot, Kenmore washer, other goods; no dealers. 4921A Aldine pl.

BED—Child's bed, baby buggy; call p .m. 4877 Sacramento.

BED—Youth's, and mattress; double mattress, stroller; gymnasium. CA. 1950W.

BEDS—Murphy in-a-door, $5; see janitor, 5717 Kingsbury.

BEDROOM—Living-room and dining-room suites; odd pieces; large display; auction prices at private sale. See Mr. Gantt, MISSOURI, 2009 Delmar, Open Mon. to 9.

BEDROOM SET — With twin beds, 10 pieces, very cheap. At Wagner's, 201 S. Jefferson.

BED room suite; new. CAsaFIOL, 923 Franklin $39.50

BRASCH Bedroom set, late style, 4-pc., $82.50. 2616 Franklin.

BED room sets, $25 up.
SLOAN, 1167 Hodiamont

BEDROOM SUITE—Floor sample; bargain. General, 2900 S. Jefferson.

BED DAVENPORT SET—Bookcase, piano, mirror, chair. 3646 West Pine.

BEDROOM—Apple green, sectional bookcases; sunroom set. 560 Kingsland, 103.

BEDROOM — 4-piece walnut, A1, $50; terms. Steiner-Schwartz, 2800 N. 14th.

BEDROOM SUITE—French walnut, complete, $60; 9x12 rug. PA. 3908M.

BEDROOM—Dining sets, rugs, books, pictures, etc.; fur jacket. FO. 9005.

BEDROOM SUITE—Beautiful solid mahogany Sheraton. Mrs. Clark, FR. 0337.

BREAKFAST SETS

Dinette sets; over 100 new slightly railroad damaged and closeouts; all styles, colors, $45 values, $15.
JAMES, 4453 Easton.

BUN galow range, combination, Holland, 1633 S. Broadway $12.50

CARPET—Hall runner, dark red broadloom, practically new, 6½ yards, $10. 4324 Chippewa.

CONTENTS of beautiful 4-room apartment, practically new. Call before 1 p. m. Sunday, Rl. 2060M.

CHINA—100-piece, fine Bavarian stem, crystal gold band and etched. FO. 8040.

COMBINATION RANGE — Gray enamel, excellent condition. After Sunday, 5825 Magnolia.

COMBINATION RANGE—Enamel; good condition; bargain. 4635 Page.

CONTENTS of 3 rooms; living, bedroom and kitchen; or sell separately. 4241 S. Grand.

CONTENTS 5-room apartment. 6254 Enright, 3d floor.

DESKS—Several, and bookcases, real values at 201 S. Jefferson.

DINING SUITE—$95; very special; 9x12 Chinese rug, $150.
BEN LANGAN STORAGE, 5201 Delmar.
Open Monday till 8 p. m.

DINING-ROOM FURNITURE — 10-piece solid beryl walnut, sacrifice. 1120 North and South road, University City.

DINING-ROOM SUITE—9-piece mahogany; good condition; other furniture; mornings. 9004 Tudor, county.

DINing Sets, 8, 9-piece, $25 to $45.
SLOANS, 1167 Hodiamont.

DINETTE SET—6-piece, quarter-sawed oak, same as new; reasonable; no dealers. 1519 Newhouse.

DINETTE TABLE—Dropleaf, mahogany, $15; Philco radio, $7. MU. 3875. 5528 Plover.

DINING ROOM SUITE—Beautiful 9-piece, hand-carved, solid oak. Call Monday, 9430 Lackland, Overland, Mo. WI. 1312.

BRASCH Dinettes, $5.45; enamel gas ranges, $4.95. 2616 Franklin.

BRASCH Dining room sets, late style, $39.75. 2616 Franklin.

DINING SUITE—refractory table, Gothic, oak; sacrifice. Mrs. Clark, FR. 0337.

DINING-ROOM SET—9-piece, like new; reasonable. 5851 Highland.

DINING ROOM SET—8-piece, fumed oak, $18. PA. 7559W.

DINING SUITE—9-piece, good condition. 5722 Westminster, RO. 2838.

DINETTE—Solid maple, reflector table, gas stove, rug. Manager, 3807 Keokuk.

DINING-ROOM SUITE—9-piece; good condition; after 10, 4459A Elmbank.

DINING ROOM, bedroom, living room. LA. 9755. 2320A Virginia.

DINING ROOM SUITE—Walnut, 8-piece, $7.50. 3069 Mafflitt.

DINING ROOM SUITE—Medium size, almost new, upholstered. 5259 Vernon.

DINING SUITE—10-piece, like new, beautiful set. 3230A Michigan.

DINING ROOM SUITE — 9-piece rustic oak, bargain, 3923 N. Euclid.

DIVAN—2 chairs, down filled; excellent buy. Terryhill 3-1289.

DRESSER—Dinette set, needle-point chairs, dishes, couch, Simmons bed and spring, Beauty Rest mattress, tables, Hoover, Bissell's sweeper, quilts, lamps, quick sale Sunday only; leaving city. 5707 McPherson. Apt. 403.

DRAPES, chaise longue, desk, sunroom set, reasonable. PA. 5632R.

DRESSERS $3 up. SLOAN'S, 1167 Hodiamont.

EASY washing machine, General Electric refrigerator, good condition. 1408A N. Euclid.

ELECTRIC REFRIGERATOR — Washer like new; will sacrifice. 7064A Natural Bridge.

ELECTRIC RANGES — Two well-known makes with Calrod or Corox unit, floor samples; new; very cheap. Plenty of parking space. South End Hdw., 3861 Gravois. FR. 4044.

ELECTRIC RANGES—Hot Point, Westinghouse; floor samples; repossessed; clearance sale. Gaertner, 3531 N. Grand.

ELECTRIC RANGE—Westinghouse; floor sample. General, 2900 S. Jefferson.

ELECTROLUX and attachments. A1 condition; $25. 4140 Washington, Apt. 205.

FRIGIDAIRE—Gas range, bed, dresser, cabinet; leaving city; must sacrifice. PA. 7606J.

FURNITURE—Selling out at once gorgeous living room suite, bedroom suites, gas stove, rugs, Philco radio, lamps, tables, etc.; must sell at once at almost your own price. Call Sunday, 11 to 12 or 2 to 4 o'clock, 5579 Delmar, 3d west.

FURNITURE—3 lots of complete kitchen, bedroom and living room outfits can be bought for unpaid balance; will also sell pieces separately. Ask for Mr. Alt, 1510 S. Broadway.

FURNITURE — Three-piece mahogany suite, wicker chair, assorted lamps, end tables, 5x2 folding pool table. 3810 Greer.

FURNITURE — Beautiful living, dining, bedrooms; entire apartment. Call 6436 Alamo, 1st floor east, immediately. Dealers.

FURNITURE—3 complete rooms, good condition; leaving town; reasonable. Strauss, 6127 Pershing, 3d floor.

FURNITURE—3 complete rooms, including curtains and floor coverings; no dealers. 3014A Wyoming.

FURNITURE—4 rooms; good condition; reasonable. 1341 N. Kingshighway, 2d floor north.

FURNITURE—To close an estate; Gothic chest; some early American pieces. Oriental rugs, etc. CA. 1113.

FURNITURE—4 rooms, drapes, sacrificed, all or part. Horchitz, 6241 Southwood.

FURNITURE—4 rooms, complete; no pieces. Sunday or evenings, 4132A Shaw.

FURNITURE—3 rooms; new; no dealers. Between 10 and 5. 3500 Carson rd.

FURNITURE—3 rooms, modernistic, year old; all or part; sacrifice. JE. 4259.

FURNITURE—Glassware, bric-a-brac, antiques. LA. 7053. 2012 Gravois.

FURNITURE—5 rooms, complete; reasonable prices! Monday. 4947 Theiss.

FURNITURE—3 rooms, from storage, $85. Wagner, 201 S. Jefferson.

FURNITURE—Cheap. 5902 De Giverville.

FURNITURE—3 rooms, practically new, bargain, cash. 2511A West Dodier.

FURN iture, 3-room outfit $45
EXCHANGE STORE, 2315 Olive

FURNITURE—Good condition; reasonable. 528 N. Newsead.

GAS RANGES—Several; very good condition, side oven and table top; priced low as $6; plenty parking space. South End Hdw., 3861 Gravois. FR. 4044.

GAS RANGES — Magic Chef, new, table-top; floor samples; $39.50 up. Alderson Furniture Co., 2346 N. Grand.

GAS STOVE—Circulator heater; oriental rug; living room suite, like new, low price. 1432A N. 23d.

GAS range, Quick Meal, Lorain, large selection, guaranteed. $8
Specialty Exchange Store, 819 Franklin

GAS RANGE—Magic Chef, reasonable. 4139 West Florissant.

GAS RANGE—Magic Chef; floor sample. General, 2900 S. Jefferson.

GAS range, $4 up; bungalows, $12. SLOAN'S, 1167 Hodiamont.

GAS RANGE—Quick Meal, Lorain; cost $135, sell $8. PA. 5573W.

GASOLINE STOVES — 1937 models at half price, discontinuing line. Windhorst, 3341 Market st.

GASOLINE STOVES — Instant lighting; repairs, parts. Windhorst, 3341 Market.

GAS STOVE—Combination Superior, small, $15; bakes, gas, coal. 1012A Victor.

GAS STOVE—And girl's bicycle, both $10. 5039A Ridge.

GAS STOVE—Quick Meal; reasonable. 4215 West Pine, first floor.

GAS RANGE—Quick Meal, Magic Chef, $40. MU. 1513.

GRANDFATHER hall clock, reasonable. 766 N. Euclid.

HIGH-GRADE furnishings; 5-room apartment; like new. 4976A Miami.

HOME SOLD—Must sell furniture. 6316 Westminster pl. CA. 4697.

HOTELS, real estate owners, rooming houses, see us for your furnishings; gas and electric refrigerators and ranges. Contract Dept. Call Mr. Tarkow, QUALITY FURNITURE CO., 8th and Franklin (S. E. Corner).

HOUSEHOLD FURNISHINGS — Private; bronzes, paintings, cut crystal, marbles. CAb. 5341W.

ICEBOXES—Gas ranges, chifforobes, dressers, vanities, beds, at low prices. Gravois Furniture Co., 3301 Gravois.

KITCHEN CABINETS

And suites; over 50 new, slight railroad damaged and closeouts; all styles and colors, $35 values, $15.
JAMES, 4453 Easton.

LINO RUGS—Top quality, $2.95. See Wagner's, 201 S. Jefferson.

LIVING ROOM SUITE—Dining room, upright piano, chifforobe, odd chairs, rugs, good condition, reasonable; no dealers. 6316 Southwood, 3d east.

LIVING room sets, $16 up. Odd davenports; chairs, $2 up.
SLOAN, 1167 Hodiamont.

LIVING ROOM—2-piece, rust; bed; $30. After 12 noon, CA. 6195J. 6251A North dr.

LIVING SUITE—Beautiful, antique, hand-carved, rare; dining table, davenette. Week days, 4853 Northland.

LIVING ROOM, dining room, antique bedroom sets and miscellaneous pieces; also rugs. KI. 1257.

LIVING ROOM—New; modern; imported rug, 9x12; reflector floor lamp, occasional table. 4632 Rosa.

LIVING ROOM SUITE—Bed style, $14.50; white gas range, $6.75; chiffonier, $4.50. Riley, 1953 Cherokee.

LIVING ROOM SUITE—Kroehler 2-piece, never used; also Philco radio, 1938, 5-tube, no dealers, 3446 Greer.

LIVING-ROOM SUITE—3-piece; also 3-piece. 5640 Mafflitt.

LIVING ROOM bedroom set; no dealers. 4276 Arsenal, 2d floor, east.

LIVing-room suite, 3-pc., new, $59.50
terms. Holland, 1633 S. B'dway

LIVING ROOM SET—With slip covers. Call NE. 1629 mornings.

BRASCH Living room sets, $8.50 up; new mattresses $3.45. 2616 Franklin.

LIVING ROOM SUITE—Extra covers, rug, drapes. 5820 Clemens, Apt. 105.

LIVING-ROOM SUITE—Floor sample. General, 2900 S. Jefferson.

LIVING ROOM SET—2-piece, with tailored covers; bargain. 4217 Hodiamont.

LIVING ROOM—Like new, gas range, dishes. 5177 Enright.

LIVING ROOM SUITE—Mohair, and rugs. 7010A Tulane.

LIVING ROOM COUCH—Beautiful green; also rug; cheap. 5205 Emerson.

PIANO—2 gas ranges, iceboxes, cheap. 35 Benton pl.

QUICK MEAL—White; new; combination, with Lorain, 4040 San Francisco.

RANGES—Hotpoint electric samples, Frigidaire, Kelvinator, washers; must sell; make offer. Stanley, 5069 Delmar.

RANGE—Quick Meal, white combination, with tank, $15. 3655 Robert.

RANGE—Hot-point, slightly used, real bargain, terms. 3334 S. Grand.

NEW 1938 HOT POINTE RANGE and refrigerator, at discount. NOrthland 25.

OIL STOVES—RANGES

SHERMAN PARK FURN., 5040 EASTON

ROOMING HOUSE FURNITURE—Place for rent. 4227 Norfolk. FR. 4365.

RUG—9x12, chemically cleaned, cost $50; sell for $15; also some furniture. 367 N. Boyle.

RUGS—Hundreds of all kinds; all cleaned and sized. AALCO, 3432 Lindell. Open Monday, Wednesday, Friday, 9 p. m.

BRASCH Imported Orientals, 9x12, like new, $24.75. 2616 Franklin.

RUG—9x12 Wilton, good condition. $5. FOrest 5739.

RUG—6x9; daybed, stair carpet. 1901 McCausland. ST. 1311.

BRASCH New 9x12 felt base rugs, $2.95. 2616 Franklin.

ROYAL WILTON, 150 yards, with Ostic pad; bargain. 5544 Pershing. RO. 9405.

BRASCH New 9x12 velvette seamless, $8.95. 2616 Franklin.

RUG—Finest Wilton; 11.3 by 12, with pad, $55; like new. Box W-392, P.-D.

RUGS—9x12, new, $18 up; real values. Mrs. Clark, FRos. 0337.

SINGLE BED—Innerspring mattress and spring; almost new. RO. 1946.

STOVE, modern; studio couch, radio, chairs, rug, dinnette, electric washer; reasonable. 5004 Maple.

STUDIO COUCH—Rug, 9x12, Thor washer with ironer, $20; electric refrigerator, $30. Williams, 5169 Maple.

STUDio couch, twin $6
EXCHANGE STORE, 2315 Olive

TWIN Foster beds, new spring and mattress, $13.75 each. Complete.
SLOAN, 1167 Hodiamont.

VACUUMS—LATEST MODELS

Slightly used; perfect; 75 pct. discount. ALL REBUILTS LOW AS $3.75
3711 WASHINGTON. FR. 3844.

VACUUM—Eureka, and attachments; perfect condition; guaranteed; $10. GR. 1690.

VACUUM—Electrolux, with attachments, $15. Queens, MU. 7634.

VACUUM CLEANERS—Like brand-new, $4. Cordes, 5567 Palm.

VACUUM—Electrolux, with attachments. Queens, MU. 7634.

VACUUM—Universal, cheap. 5587 Plymouth, CA. 4347.

VACUUM—Eureka, late, like new, $16, with attachments. Cordes, MU. 3538.

VACUUM, Eureka, like new, must sell, $5. Emmett, MU. 7420.

WASHERS—Electric, new, used; extremely low prices; many different makes. Plenty parking space. South End Hdw., 3861 Gravois. FR. 4044.

WASHERS—Thor, Faultless, A. B. C. Speed Queen, $7. 4440 Chippewa. RI. 4446. Dealer.

WASHER—Maytag; aluminum tub; chifforobe; two 9x12 rugs; roll-top desk. Call 1130 Newhouse.

WASHERS—Maytag, Easy, ABC, Norge, repossessed, $18.50 up. Holland, 1633 S. Broadway.

WASHERS, guaranteed — $13.50
EXCHANGE STORE, 2315 Olive

WASHERS — Maytag, Easy, ABC, Thor; $15 up. Gaertner, 3531 N. Grand.

WASHERS—All Maytag and G. E. positively sacrificed. Stanley, 5069 Delmar.

WASHERS—Maytag; floor sample, GENERAL, 2900 S. JEFFERSON.

WASHER—Maytag; rebuilt, guaranteed like new; low priced. 2841 Wisconsin.

WASHER machine, Easy, good condition; must sell, 4434 Evans.

WASHER—EASY; FOR RENT. GAERTNER, FRANKLIN 1150.

WASHERS—Apex $6, ABC $7, Universal $10, Maytag $16. 4119 Gravois.

ABC, $6; Eden, $8; Thor, $10; G. E., $10; Maytag, $18. 4119 Gravois.

AUTOMATIC REFRIGERATORS

Wanted

ICEBOX Wtd.—Electric; small, best one; $40 cash will buy. FO. 4125.

For Sale

BRASCH All sizes, all makes, $32.50 up. 2616 Franklin.

COLDSPOT—Perfect, $39.50; must sell. Cindricks, 2616 Chouteau.

COLDSPOT—LATE MODEL; BARGAIN. PARSONS, 5179 EASTON.

COLDSPOT — Electric, porcelain inside, perfect, sacrifice $35. 4240A Flad.

CROSLEY, Kelvinator, Hotpoint and Electrolux (kerosene) refrigerators; save to $80. Electrolux Co., 3552 Gravois.

FRIGIDAIRE — Kelvinator, Westinghouse, General Electric, Norge, Grunow, Coldspot, others, low as $45; floor samples; reconditioned; guaranteed.
GAERTNER ELECTRIC, 3521 N. Grand

FRIGIDAIRE—Kelvinators, Grunow, others; $25, $34.50 up. Putnam, 5179 Easton.

FRIGIDAIRE—'37; all porcelain; like new. 2526 Bellevue, 2nd north, Maplewood.

Frigidaire Repossessed, Holland, $34.50
1633 S. Broadway.

FRIGIDAIRE—7 cu. ft.; reasonable; good condition. RI. 4852.

FRIGIDAIRE — Porcelain in and out; $27.50; perfect condition. 2400 Cass.

G. E., FRIGIDAIRE, Kelvinator, Copeland, Crosley, $19.95 up. Fred A. Schmidt, 6310 West Florissant.

GENERAL ELECTRIC—$139.50; family size; terms. Milton, 3504 N. Grand.

KELVINATOR electric range, repossessed, guaranteed, $39.50. Holland, 1633 S. Broadway.

KELVINATOR—Porcelain, mechanically perfect, excellent condition, bargain, cash. 3936 Washington.

KELvinator, 5 cu. ft., porcelain, $39.50
Holland, 1633 S. Broadway.

KELVINATORS—1937s, brand new, save up to 40 pct., terms. Leaver, 4353 Warne.

KELVINATORS—1937 beverage coolers, $69.50 up. Leaver, 4353 Warne.

LEONARD icebox, all porcelain, reasonable. 5016 Enright.

NORGE—All porcelain, 5 cubic ft.; reconditioned, $39.50. Cindrick's, 2616 Chouteau.

ELECTRIC REFRIGERATOR—Best condition like new, sacrifice, $45. 3915A Blair.

ELECTRIC REFRIGERATOR—For restaurant or large family; separate unit; $40. 1804A Lafayette.

ELECtric refrigerators, O. K — $35
EXCHANGE STORE, 2315 Olive

ELECTRIC REFRIGERATOR—Good condition, $19.75. Danby, 5218 Gravois.

REFRIGERATING UNITS—Brunner, 1½ h. p., air cool; 2 months' old; Frigidaire, 1 h. p., air cool, just overhauled; also coils, 4 trays and fin type; private party. 1804A Lafayette.

REFRIGERATOR—6 ft. Copeland; all porcelain; bargain; terms. 3334 S. Grand.

REFRIGERATORS—$13.50 up; motors or parts. 2304 North Market.

NEW FLOOR SAMPLES and warehouse stock in original crates; well known makes in 4, 5, 6 and 7 cu. ft.; very low price; plenty of parking space. South End Hdw., 3861 Gravois. FR. 4044

FLOOR SAMPLES—Greatly reduced. General, 2900 S. Jefferson.

CLOSING OUT in new 1937 models at cost; terms. FR. 9000, MU. 5559.

50 TO CHOOSE from, $29.50 up; reconditioned. Cindrick's, 2616 Chouteau.

HOUSEHOLD GOODS WANTED

Need Furniture Badly
High prices paid for used furniture. No lot too large or small. CALL US
GARFIELD 6228
Sunday and Evenings, Call CAbany 5284

GAS STOVE Wtd.—Small, 3-burner, with oven; good condition. FO. 9780.

Biederman's

12-PC. GENERAL ELEC LAUNDRY OUTFIT

Regular $84.95 Value —Save $35.95

NO CARRYING CHARGES

$49

$1 DOWN Easy Terms



All Included—Exactly as Pictured. Brand-New 1937 Models in Original Factory Crates.



- 2 Drain Tubs
- Metal Chair
- Step Stool
- Large Supply Soap
- Electric Iron
- Metal Hamper
- Clothes Basket
- Waste Basket
- Refuse Can
- Clotheslines

Open Nights

Guaranteed Reconstructed Washers

MAYTAG $27
Model 80
Square Aluminum Tub

EASY $29
Porcelain Tub

THOR $19
Porcelain Tub

Big Trade-In Allowances—No Carrying Charge

Biederman FURNITURE COMPANY
801-03-05-07-09-11 Franklin Ave.

AUTOMATIC REFRIGERATOR
For Sale
MONDAY! AT MANNE'S

CLOSING OUT

Floor Samples and Other
ELECTRIC REFRIGERATORS

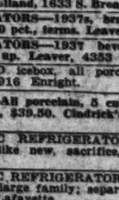
FRIGIDAIRES! CROSLEYS! LEONARDS!
AND OTHERS
Your Choice!

$59
Easy Terms!

Limited Quantities! Be Here Early Monday!

MANNE'S
5615 Delmar Open Nights
FREE TAXI—CALL CAb. 6500

SAVE $50 — WESTINGHOUSE



Model Shown Only $92.50

$49.50
GUARANTEED
TERMS

WILSON'S
3601 N. GRAND
Phone FR. 5678 for FREE HOME TRIAL on All New Models

HOUSEHOLD GOODS WANTED

CASH TOP PRICES PAID
Wanted badly, all kinds furniture, entire flats, dwellings, offices. Prompt service.
SCHOBER, CH. 4889

CASH FOR FURNITURE
Mound City, CH. 5394

Cash High Prices Paid
All kinds home and office furniture.
HORAN, EV. 9414

OUT-OF-TOWN Buyers need household furniture, stoves, etc. Call FR. 8277

CH. 8159 HIGH PRICES, FURNITURE ALL KINDS. MR. GREEN.

CASH Paid for Used Furniture, Entire contents dwellings. PA. 6175.

CASH for furniture and household goods; large, small lots. RE. 1908. EA. 700.

FURNITURE Wtd.—Stoves, furniture; any amount; any time. RO. 8266.

WANTED—Late model gas ranges, equal exchange moving. EVergreen 8168.

SUNDAY, APRIL 3, 1938.

FOR SALE

UTFIT 99

T SEPARATELY
RYING CHARGE

15 PIECE 33 OUTFIT

ALL DOWN PAYMENT
RY EASY TERMS
EN EVERY NIGHT

Biedermann's
EXCHANGE STORE
OPPOSITE MAIN STORE

4 FRANKLIN AV.

r's—

ENERAL ELEC.
ORY OUTFIT

ue .95 $49

NG

DWN
sy Terms

2 Drain Tubs
Metal Chair
Step Stool
Large Supply Soap
Electric Iron
Metal Hamper
Clothes Basket
Waste Basket
Refuse Can
Clotheslines

Open Nights

Carrying Charge

man
MPANY

nklin Ave.

MATIC REFRIGERATORS

For Sale
MONDAY! AT MANNE'S

OSING OUT
ner Samples and Other
RIC REFRIGERATORS

GIDAIRES!
ROSLEYS!
ONARDS!
AND OTHERS
r Choice!

59

sy Terms!

ed Quantities!
e Early Monday!

NNE'S
elmar Open Nights
AXI—CALL CAb. 6500

WESTINGHOUSE

$49.50

GUARANTEED
TERMS

LSON'S
01 N. GRAND
5678 for FREE HOME
on All New Models

LD GOODS WANTED
OP PRICES PAID
all kinds furniture, coolstoves
rs, offices. Prompt service.
BER, CH. 4889

OR FURNITURE
ity, CH. 5394

igh Prices Paid
ume and office furniture.
AN, EV. 9414

TOWN Buyers insist here for. FR. 8277
Call
, etc.

HIGH PRICES, FURNITURE
ALE KINDS. MR. GREEN

for Used Furniture, Rugs,
ots dwellings. FA. 0172.

iture and household goods
ots. RE. 1208. EA. 700.

ld,—Stoves, furniture; any
time. BO. 6866.

e model gas ranges, rugs;
ring. EVergreen 6168.

INDEX TO CLASSIFIED ADVERTISING IN THIS SECTION. SERVICE

	Page
Agents—Men	3
Board	3
Business Cards	2
Business Personals	1
Business for Sale	Pt4F13
Business Wanted	Pt4F13
Business Opportunity	Pt4F13
Camera Exchange	1
Canvassers and Solicitors—Men	3
Children Wtd.—to Board	4
Coal and Coke	3
Education	1
Help Wanted—Men and Boys	3
Help Wanted—Women, Girls	3
Lost and Found	1
Motor and Bus Travel	1
Partners	3
Professional	2
Public Notices	1
Rooms	3
Roommates	4
Rooms Wanted	4
Salesmen	3
Salesmen—Women	3
Situations Wanted	2
Special aNtices	1
Stores	2
Watches and Jewelry	1

Marriage Licenses
Births Recorded
Burial Permits

MARRIAGE LICENSES.

Tassi — 5324A Reber pl
Figliola — 3251A Morganford
Thomas — 3215 Lawton
Martin Garett — 3216 Cass
W. Jones — Bunker Hill, Ill.
Sweet — Alton
Wilkes — Cedar Rapids, Ia.
J. Montgomery 4539A St. Ferdinand
S. Fossman—4539A St. Ferdinand
Williams — 5047 S. 37th
Scott — 1823 Lami
Toft — East St. Louis
Burgtechter — East St. Louis
H. Olian — 6635 Delmar
Von Blocher — 800 Kingshighway
Williams — 5867 Delmar
Robinson — 3210 Laclede
Ernest L. Hennes — 4353A College
Owen M. Wetzel — 2001A De Soto
Schuricht — Chicago
Schlomann — Chicago
Baumann — 2734 Anna
Theresa E. Novak—2229 Montgomery
Paier Jr. — 5217 Alcott
Smith — 2631 S. 12th
Russell Alger — 4017A Lindell
Catherine Faith—4017A Lindell
Stendel — Chicago
Carmen Waller — 2909 Wyoming
Kulikowski Jr. — 5021 Ulena
Mae Wobbe — 303 Cedar
Grayson — 1813 O'Fallon
Susie Barr — 1135 N. 13th
Chandler — Bonne Terre, Mo.
Bequette — 5335 Delmar
T. York — Monsanto, Ill.
H. Hunter — Springfield, Ill.
A. Krohman — 2726 Hamburg
M. C. Molitor — 4217 Louisiana
Kern — Vandalia, Ill.
Kyman — Vandalia, Ill.
Brownlee — Tower Hill, Ill.
Opal Barringer — Tower Hill, Ill.
Drury — Cape Girardeau, Mo.
Laura J. Lindinger —Cape Girardeau
W. Pippin — 4223 Finney
Mae Norris — 2911A Laclede
Stanislehen — 2211 N. 10th
Campbell — 1211 Clinton
Aiello — 1416 E. Prairie
Catherine Amaro — 1433 N. 23d
Siegel — 6144 Minerva
Alice Robinson — 2503 Glasgow
D. Lee — 2330A Wash
Laurence Hurdle — 4350 St. Louis
W. Doedil — 4638 Sacramento
Martin — 4923 Washington
Michael Dubchak — Milner Hotel
Carlik — Milner Hotel
Vehlewald — 2900A Chippewa
E. Allemann — 3840 Cleveland

AT CLAYTON.

Steen — Ferguson
Copeland — St. James, Mo.
E. Fisher — Cleveland
Hungerter — Maplewood
N. Brown — Fort Dodge, Ia.
Brady — Normandy
H. Leavy — Brentmara, Pa.
Catherine Albrecht — 1130 Newhouse
R. Madison — Worden, Ill.
Pauline Gates — Granite City

At East St. Louis.

Tripp — East St. Louis
Johnson — East St. Louis

BIRTHS RECORDED.

Of a birth does not appear in this column within two weeks, the Health Department asks that parents request a physician and a report to the Bureau of Vital Statistics, 10 Municipal Courts Building.)

BOYS.

and L. McMullen, 4044 Wyoming.
and G. Reise, 1424 Bird.
and O. Nelms, 338 Blase.

GIRLS.

and B. Makousky, Cassvilyle, Mo.
and H. Stobbs, Alton.
and J. Helfrich, 6034 Church rd.
and D. Messerly, 5621 Enright.
and M. Walter (twins), 1903A John.
and I. Weinstein, 5727 Kingsbury.
and P. Block, 1439 Semple.
and C. Rooney, 2811A N. 13th.
and D. Rueb, 6016A Virginia.

At East St. Louis.

and R. Nunn, Centerville, Ill.

GIRLS.

and M. Merriweather, 1733 Division.

BURIAL PERMITS.

Weir, 54, 4383A Cote Brilliante.
Baker, 64, 4469 Lexington.
Beach, 65, 4117 Lee.
Hemenway, 63, Park Plaza Hotel.
Travis, 60, Belle, Mo.
G. Ward, 77, 3923 St. Ferdinand.
E. Hooks, 1 month, 410 De Baliviere.
Campbell, 65, 4213 Maryland.
Baker, 87, 5408 S. Broadway.
Stansbury, 50, 407 Lucas.
P. Henserich, 79, 3603 Utah.
L. Murrin, 78, 4006 Keokuk.
Hartmann, 77, 2832 Missouri.
Phillips, 65, 3105 N. Newstead.
Lewis, 63, 2710A Leffingwell.
Horton, 35, 314 S. Compton.
Miller, 54, 2471 Montana.
C. Wm. Meyer, 69, 5202A Bancroft.
Pletter, 66, 4141 Page.
Sommers, 59, 4451 Norfolk.
Jirasch, 64, 6910 Plateau.
Senn, 82, 5800 Arsenal.
Gray, 37, 2109 Obear.
Cull, 69, 3719 Pamplin pl.
Heil, 73, 2117 S. Knox.
Jones, 60, 325 S. Garrison.
42, 6630 Oakland.
Murphy, 70, 5542 Waterman.
Cantwell, 74, 5906 McPherson.
Duschmann, 77, 3731 Wyoming.
Smith, 50, Cook Station.
W. Hoffman, 75, 2540 Palm.
Montgomery, 13, 3005 Clark.
C. Class, 57, 1436 Semple.
Ulrich, 74, 4230 Meramec.
A. Boverie, 65, Fenton.

At East St. Louis.

Springer, 72, Fairmont City.
Frutzel, 70, 22A Collinsville.

84 Births, 234 Deaths in Week.

There were 310 births and 234 deaths reported in St. Louis last week. Twenty-four persons died of pneumonia, 11 of tuberculosis and 8 of violent causes. One death was attributed to an automobile.

FUNERAL DIRECTORS



M. J. Croghan Sr.

CROGHAN

FUNERAL DIRECTORS

Services Meeting Any Financial Requirement

PARKING FACILITIES



7146 MANCHESTER — Highland 1440

M. J. Croghan Jr.

North

MATH. HERMANN & SON
FUNERAL DIRECTORS
FAIR AND WEST FLORISSANT
COlfax 0880

A. KRON UNDERTAKING CO.
2707 N. GRAND — FR. 0200

LEIDNER FUNERAL DIRECTORS
CH. 1654 — 3223 St. Louis — CE. 3698
WM. F. PASCHEDAG — Chapel Service.
2825 N. Grand. FR. 2142-4743.
CULLINANE BROS.
1710 N. GRAND. FRANKLIN 1192.

Northwest

STROOT & CARROLL.
4600 Natural Bridge. COlfax 0341.
JOSEPH J. QUINN.
1389 N. Union. FOrest 7547.

South

Peetz
FUNERAL HOME
LAFAYETTE AT LONGFELLOW BLVD.
GRand 7100

Wacker-Helderle Und. Co.
CHAPEL — CHAPEL
3634 Gravois Av. — 2331 S. Broadway
LaClede 7575 — GRand 2116
LaClede 3634 — GRand 2117
Strictly Union
PARKING IN REAR OF CHAPEL

John L. Ziegenhein & Sons
FUNERAL DIRECTORS
7027 GRAVOIS — FLANDERS 2600

ALBERT TRAUBE
Off. Schumacher Und. Co., 3013 Meramec
Riverside 1158 — Res. Dixon 6291

OSCAR J. HOFFMEISTER
4016 CHIPPEWA — FR. 6859

ZIEGENHEIN BROS.
2623 Cherokee — FR. 0218

West

CHARLES J. KRON
FUNERAL HOME, INC.
4911 WASHINGTON — BOulevard 1884

CEMETERIES

Be Prepared . . .
SELECT YOUR LOT NOW

OAK GROVE
CEMETERY—MAUSOLEUM
ST. CHARLES ROAD at CARSON ROAD

NON-SECTARIAN
$5 and up per month buys a 6-grave lot with perpetual care in St. Louis'
MOST BEAUTIFUL CEMETERY
SUNSET BURIAL PARK
ON GRAVOIS ROAD

MEMORIAL PARK CEMETERY is convenient, non-sectarian, perpetual, peaceful, beautiful; no watery graves here; 3-grave lot, $105; easy terms. EV. 2111.

CEMETERY LOTS

MEMORIAL PARK—2 adjoining 6-grave lots; Section 12; worth $500; sacrifice $150 each. GRand 6726.

LAKEWOOD PARK—Choice lot, 6 graves, Section 4, No. 1111; sacrifice. Mr. Carstens, FR. 9497; CO. 9301.

OAK GROVE CEMETERY—Section 1; high and dry; 12-grave; $500. You save $250. PRospect 2675.

MEMORIAL PARK—Choice 6-grave lot; make offer. CO. 9463.

CALVARY CEMETERY—6 graves, section 19, lot 445; sacrifice. FL. 5233.

CRYPTS—2, choice; Oak Grove Mausoleum. 5028 Arlington; MU. 7366.

CRYPTS—1 or 3; Mount Hope mausoleum; chapel floor; sacrifice. RI. 3419J.

HIRAM—12-grave lot, choice location; sacrifice. 5541 Beacon. EV. 5564.

LAKEWOOD PARK CEMETERY—2 lots; 180 sq. ft. each. RI. 3599W.

MOUNT HOPE—6-grave; section 11; big bargain. Call GA. 6103.

OAK GROVE—6-grave; well located; bargain; $200. PA. 5070.

LAUREL HILL—6-grave; lot cost $300, sell for $75 cash. FL. 1624.

LOT—Choice, 2-grave, with privilege of fine monument. PR. 5708.

SUNSET BURIAL PARK—6-grave lot; Section 1. 4058 Bates.

MOUNT HOPE CEMETERY — 6-grave sacrifice; price $60. FL. 1746.

SUNSET BURIAL—12-grave lot; good location; sacrifice. FLanders 5634.

SIX GRAVE—Section 3; Lakewood Park; $50. TRicity 6383.

6 GRAVES—Shady trees; perpetual care; immediate sale; $60. CA. 5673J.

CREMATORIES

VALHALLA
CREMATORY, MAUSOLEUM, CEMETERY
7600 ST. CHARLES RD. CAbany 4900.

MONUMENTS

SPEH Monument Co.
Opp. Sunset Burial Park, Gravois Road.

DEATHS

BAKER, McCAVENDER—Fri., April 1, 1938, 3:30 a. m., beloved husband of Winifred Baker (nee Walter), dear father of Cavender W. Baker and our dear father-in-law, brother-in-law and uncle.
Funeral from Bergesch Funeral Home, 3661 Washington bl., Mon., April 4, at 2 p. m., to Bellefontaine Cemetery. Member of Hamilton Fish Jr. Camp No. 1, United Spanish War Veterans.

BLOCK, LOUIS—Fri., April 1, 1938, husband of the late Celia Block, dear father of Samuel, Jacob, Etsel and Daisy Block, Mrs. Leon Feigenbaum and Mrs. Morris Spector.
Funeral from the Rindskopf Chapel, 5212 Delmar, Sun., April 3, 10:30 a. m.

BOND, STERLING P.—Beloved brother of Mrs. Belle Clabaugh and Ben Bond Sr.
Funeral services and interment, Carlisle, Ill., Mon., April 4, 1938.

DEATHS

BOUSKA, ANNA—Age 91 years, 3417 Keokuk, Fri., April 1, 1938, 9:45 p. m., beloved mother of Charles, John, Anna Cenaky, Antoinette Libich and Frieda Zahradnik, dear mother-in-law, grandmother and great-grandmother.
Funeral Mon., April 4, 9:15 a. m., from Moydell Parlors, Mississippi and Allen, to St. John Nepomuk Church. Interment New Picker Cemetery. Member of Ladies' Self Culture Club.

BROSIN, ELMER G.—Suddenly, Fri., April 1, 1938, beloved husband of Mildred Brosin (nee Huff), dear father of Loretta Brosin, our dear son-in-law.
Remains will lie in state at Oscar J. Hoffmeister Chapel, Chippewa at Gravois, until Mon., April 4, 11 a. m. Services same day 2 p. m., at Mount Hope, Mo.

BURROWS, GEORGE B.—2102 E. John av., entered into rest Fri., April 1, 1938, 6:20 p. m., beloved husband of Carrie Burrows (nee Fricke), dear father of George B., Clarence and the late Le Grande Burrows, our dear father-in-law, grandfather, brother, brother-in-law and uncle.
Mr. Burrows in state at Math. Hermann & Son's Chapel, Fair and West Florissant, until 10:30 a. m. Mon., April 4. Services removed to St. Paul's Evangelical Lutheran Church, West Florissant and John av. Services same day, 2 p. m., from church. Interment New Bethlehem Cemetery.

CAIN, MARION—Sat., April 2, 1938, 1 a. m., dear husband of Emma Cain (nee Carman), dear father, brother, father-in-law and grandfather.
Funeral from Schnur Funeral Home, 3125 Lafayette av., Mon., April 4, 1 p. m. Interment St. Matthew's Cemetery.

CARNEY, FRANK J.—4217 Obear av., entered into rest Sat., April 2, 1938, relict of Mary E. Carney, dear father of James J., Charles E., Rev. Thomas A., Mrs. Harry Bridge, Sister Mary Thomas, Frank J., Jr. and Maurice Carney, the late Mrs. W. S. Osborn and Mrs. C. C. Wilkerson.
Funeral Tues., April 5, 8:30 a. m., from W. A. Stock Funeral Home, Grand and Florissant, to Holy Name Church. Interment Calvary Cemetery.

CLINE, HAROLD R.—Formerly 4923 Lindenwood, Fri., April 1, 1938, 12:20 a. m., beloved husband of Clara G. Cline (nee Schieper), dear son of George and Anna Cline, dear brother of Mrs. Buelah Frambers and Mrs. Verla Klarner, dear brother-in-law and uncle.
Funeral from Kriegshauser Mortuary, 4228 S. Kingshighway bl., Mon., April 4, 3 p. m. Interment Sunset Burial Park. A member of Arbor Lodge No. 443, A. F. and A. M., and Cement Finishers' Union Local No. 527.

DAUES, DELLA HARBIN—April 1, 1938, wife of Charles H. Daues, mother of Placide Daues.
Funeral from the Robert J. Ambruster Mortuary, Clayton rd., at Concordia Lane, Mon. Mass at Our Church of the Little Flower, 9 a. m. Interment Calvary Cemetery, private. Omit flowers.

DAVIN, MARY—Sat., April 2, 1938, 11 a. m., beloved sister of Martin, Thomas Davin and Mrs. Martin Ford, dear aunt and sister-in-law.
Funeral from Arthur J. Donnelly Parlors, 3840 Lindell bl. Notice of time later.

DUDENHOEFFER, NORMAN—3715 Gravois, Fri., April 1, 1938, 5 p. m., darling son of Albert H. and Rose Dudenhoeffer (nee Obermark), dear brother of Albert, Lester, Thelma, Earl, Joan and Rose Marie Dudenhoeffer, our dear grandson, nephew and cousin.
Funeral from Wacker-Helderle Chapel, 3634 Gravois, Mon., April 4, 8:30 a. m., to St. Pius Church. Interment New 88. Peter and Paul's Cemetery.

ELLIOTT, RICHARD J.—5708 Helen av., March 31, 1938, beloved father of Katherine Elliott, dear brother of Reece L. Elliott, our dear brother-in-law and cousin.
Funeral Mon., April 4, 1:30 p. m., from McLaughlin's, 2301 Lafayette.

EVERTOWSKI, WALTER L.—Of 2117 Sidney st., entered into rest on Sat., April 2, 1938, at 1:30 a. m., dearly beloved son of Elizabeth Evertowski (nee Szopinski), and the late Ignatius Evertowski, dear brother of Frank and Theodore Evertowski, Mrs. Elizabeth Krsenkel, and Mrs. Helen Kenny, our dear brother-in-law, uncle, cousin and nephew.
Funeral on Tues., April 5, at 8:30 a. m., from Brockland Chapel, Hogan and North Market sts., to St. Agnes Church, thence to Calvary Cemetery.

FAIRLESS, CLARENCE—1617 Dolman, April 2, 1938, beloved husband of Lena Fairless, dear father of Mary Emogene Fairless, our dear brother and uncle.
Funeral services Sun., April 3, 8 p. m., at McLaughlin's, 2301 Lafayette. Interment Poplar Bluff, Mo. Motor.

FINNEGAN, MARIA (nee Walendy) — 1973 Semple av., Fri., April 1, 1938, 3 a. m., beloved wife of Peter T. Finnegan, dear sister of Mrs. Louisa Wedde, Henry and Fred Walendy, and our dear aunt.
Funeral from Jos. J. Quinn Parlors, 1389 Union bl., Mon., April 4, at 1:30 p. m., to Valhalla Mausoleum.

FREY, ELLEN (nee Wedge)—3958 Westminster, Thurs., March 31, 1938, wife of the late George Anthony Frey, dear mother of George Anthony Jr., dear daughter of Edward and the late Mary Wedge, dear sister of William, Edward, Harry and Dr. John B. Wedge, our dear aunt, cousin and sister-in-law.
Funeral from the Southern Funeral Home, 6322 S. Grand bl., Mon., April 4, 8:30 a. m., to St. Mary and Joseph's Church, thence to Calvary Cemetery.

FRITZ, EDWIN J.—2405 Walton rd., Sat., April 2, 1938, beloved husband of Margaret Fritz (nee Forster), dear father of Edwin C., dear son of Charles J. and Emma Fritz, dear brother of Elsie Chamberlain, dear grandson, son-in-law, brother-in-law and uncle.
Funeral Mon., April 4, 3 p. m., from Baumann Bros. Funeral Home, 2504 Woodson rd., Overland, Mo. Interment Valhalla Cemetery.

GRATIOT, FREDERICK W.—Fri., April 1, 1938, at Los Angeles, Cal., father of Mrs. Hugo K. Graf, Rev. Frederick L., Lynn A. and Jules D. Gratiot, Mrs. G. H. Hamel and E. L. Primm. Mr. Gratiot in state at Lupton Mortuary, 4449 Olive, Tues., until noon.
Service at St. Michael and St. George's Church, Ellwood and Wydown, Tues., 2:30 p. m.

GREINER, ERNST SR.—809W Davis st., Fri., April 1, 1938, in his 62nd year, beloved husband of the late Anna Greiner (nee Schnellmann), dear father of August E., Ernst J., Walter D. and Marie Schlake (nee Greiner), our dear father-in-law, grandfather, brother-in-law and uncle.
Funeral Mon., April 4, 2 p. m., from Jos. P. Fendler Jr. Funeral Home, 7138 Michigan at Nagel, to St. Paul Churchyard. Member of Bakers' Union No. 4 and A. K. U. V.

Tell Your Wants And Have Them Filled—Through the Post-Dispatch Want Ad Columns

DEATHS

BAKER, McCAVENDER
BLOCK, LOUIS
BOND, STERLING P.
BOUSKA, ANNA
BROSIN ELMER G.
BURROWS, GEORGE B.
CAIN, MARION
CARNEY, FRANK J.
CLINE, HAROLD R.
DAUES, DELLA HARBIN
DAVIN, MARY
DUDENHOEFFER, NORMAN
ELLIOTT, RICHARD J.
EVERTOWSKI, WALTER L.
FAIRLESS, CLARENCE
FINNEGAN, MARIA
FREY, ELLEN
FRITZ, EDWIN J.
GRATIOT, FREDERICK W.
GREINER, ERNST SR.
HAFNER, IGNATIUS
HAYES, PATRICK J.
HUDSON, ANNE E.
INGOLD, CAPTAIN CHRISTIAN
JIRAUCH, MARY
KANE, THOMAS
KING, WINIFRED
KLEY, SYLVESTER
KOCH, HENRY
LEB, LAWRENCE
LIPPERT, AUGUSTA M.
LUEPKER, ARCHIBALD F.
McDONOUGH, JOHN S.
MASON, THOMAS R.
MEIER, FRED
MEYER, FRANK J.
MORARD, SARAH E.
OTT, WILHELMINA
PAPE, FANNY
PATRIARCA, ANTONIO
REILLY, MARY
RIMMEL, SOPHIE
RINER, THOMAS
ROEDER, MARIE
SCHOVANEC, KATHERINE
SCHUETZ, MICHAEL
SPELLMEYER, EMMA C.
TANZER, ELIZABETH C.
VON BEHREN, GORDON
WEBER, GEORGE
WILSON, PAULINE

DEATHS

HAFNER, IGNATIUS — 3616 Montana, Fri., April 1, 1938, beloved husband of Catherine Hafner (nee Schill), dear father of Bertha Bohnert, Clara Fleming and Amelia Knight, dear grandfather of Earl and Bertha Bohnert and Norman Knight, dear father-in-law, brother and brother-in-law.
Funeral Mon., April 4, 8:30 a. m., from Oscar J. Hoffmeister Chapel, Chippewa at Gravois, to Resurrection Church. Interment New 88. Peter and Paul's Cemetery.

HAYES, PATRICK J. — 1103 Cleveland av., East St. Louis, Ill., Fri., April 1, 1938, dearly beloved husband of Margaret Powers Hayes, dear father of Leo, Eugene, Adrian and Veronica Hayes, our dear grandfather.
Funeral Mon., April 4, 8:30 a. m., from Nell Walsh Barnes Funeral Home, 1416 St. Louis av., East St. Louis, Ill., to St. Joseph's Church. Interment Mount Carmel Cemetery. An honorary member of East St. Louis Council 592, K. of C.

HUDSON, ANNE E. (nee Slack) — 5353 Minerva, March 31, 1938, 9:30 a. m., dear wife of Dr. John H. Hudson and our dear sister.
Funeral from Benstek-Niehaus Funeral Home, 1431 Union bl., Mon., April 4, 2 p. m. Interment Valhalla Mausoleum. Please omit flowers.

INGOLD, CAPTAIN CHRISTIAN — 3508 N. Prairie, entered into rest Sat., April 2, 3:30 p. m., beloved husband of the late Caroline Ingold, dear father of Ora and Carrie Ingold and Mrs. W. H. Mowery, our dear grandfather, uncle, father-in-law and brother-in-law, in his 81st year.
Funeral Tues., April 5, 2 p. m., from Provost Chapel, 3710 N. Grand bl., to Oak Grove Cemetery.

JIRAUCH, MARY (nee Koelan) — Fri., April 1, 1938, 2:30 a. m., dearly beloved mother of Blanche Burnett, dear grandmother of Richard W. Burnett, our dear mother-in-law, sister and aunt, in her 84th year.
Funeral from family residence, 6910 Plateau av., Mon., April 4, 2 p. m. Interment New Picker Cemetery. Member of Missouri Lodge No. 1, C. S. A.

KANE, THOMAS—Fri., April 1, 1938, husband of the late Margaret Kane, dear father of John T. Kane, our dear brother, brother-in-law and uncle.
Funeral from Peetz Funeral Home, Lafayette and Longfellow blvd., Mon., April 4, 8:30 a. m., to Holy Angels Church, 1020 St. Ange av. Interment Calvary Cemetery.

KING, WINIFRED (nee Walsh)—3534 Henrietta st., Fri., April 1, 1938, 7:40 a. m., beloved wife of the late Edward J. King, dear mother of Marie and Elizabeth King, dear sister of Mary O'Brien and Sarah Griffith, dear aunt.
Funeral Mon., April 4, 8:30 a. m., from Weick Bros.' Funeral Home, 2201 S. Grand bl., to Immaculate Conception Church, thence to Calvary Cemetery. Mrs. King was a member of Third Order of St. Francis of St. Margaret's Church.

KLEY, SYLVESTER—6316 Vermont av., Fri., April 1, 1938, beloved husband of Edna (nee Fuchs), dear father of Rosemary Kley, dear son of Andrew and Katherine Kley, dear brother of Mabel, George, Bernard and Edwin Kley, Mrs. Guy Stroup and Mrs. Arthur Georgen, dear brother-in-law, brother-in-law, uncle and nephew, in his 38th year.
Funeral from Southern Funeral Home, 6322 S. Grand bl., Mon., April 4, 9:30 a. m., to St. Mary and Joseph's Church, thence to St. Peter's Cemetery, Kirkwood. Interment private.

KOCH, HENRY—4117 Lee av., Thurs., March 31, 1938, 1 p. m., beloved husband of Rose Koch (nee Meis), dear father of Mrs. Selma Goske, Mrs. Madeline Reed and Fred Reinhardt, dear brother, grandfather and uncle.
Funeral Mon., April 4, 10 a. m., from Stroot & Carroll Funeral Home, 4600 Natural Bridge av., to Sunset Cemetery. Member of Ataska Lodge No. 420, A. F. and A. M.

LEB, LAWRENCE—2603 Hebert st., Fri., April 1, 1938, 9:10 p. m., beloved husband of Sophie Leb (nee Horvath) dear father of Barbara and Ann, dear son of John and Eva Leb (nee Frans), our dear brother, brother-in-law and uncle.
Funeral from the Leidner Chapel, 2223 St. Louis, Mon., April 4, 8:30 a. m., to St. Augustine's Church. Interment Calvary Cemetery.

LIPPERT, AUGUSTA M. (nee Scheffler) — 4016 N. Florissant av., entered into rest Fri., April 1, 1938, 10:12 a. m., beloved wife of Hugo H. Lippert, our dear sister-in-law and aunt.
Funeral Mon., April 4, 2 p. m., from Math. Hermann & Son's Chapel, Fair and West Florissant sts. Interment Bellefontaine Cemetery. A member of Barbee Chapter No. 31, O. E. S.

LUEPKER, ARCHIBALD F.—Of Lamay, Mo., Sat., April 2, 1938, 11:20 a. m., beloved husband of Rosalie Luepker (nee McGinley), dear father of Frank A. Luepker and Mrs. Dorothy Gartner, dear father-in-law of Antoinette Luepker and Walter Gartner, dear grandfather of Marlene Luepker, dear son of Caroline Luepker, our dear brother, brother-in-law and uncle.
Funeral from Gebken Chapel, 2842 Mersamec av., Tues., April 5, 8:30 a. m., to Resurrection Church, thence to St. Peter and Paul's Cemetery. Deceased was a member of Resurrection Branch No. 298, W. C. U.

McDONOUGH, JOHN S.—Thurs., March 31, 1938, beloved father of Sidney Lee McDonough.
Funeral from the Hoppe Parlors, 4111 Lindell, Tues., April 5, 10 a. m. Interment Lake Charles Cemetery.

MASON, THOMAS R.—5077 Ridge av., asleep in Jesus Fri., April 1, 1938, 11:10 p. m., beloved husband of Marie Mason (nee Hausman), dear father of Russell, Ralph, Earl, James, Mrs. Theodore Heinschemeyer, Mrs. Arthur Kiefer and Mrs. Norwel O'Brien, our dear father-in-law and grandfather.
Funeral Mon., 10 a. m., from Beiderwieden South Side Funeral Home, 3620 Chippewa st., to St. Trinity Lutheran Cemetery.

MEIER, FRED—7351 Maple av., Maplewood, Mo., entered into rest Sat., April 2, 1938, 8:05 a. m., beloved husband of Lina Meier (nee Schiermeier), dear father of Mrs. O. W. Weeke, Mrs. R. R. Thomas Jr., dear grandfather of Wayne Weeke and Carol Thomas, our dear father-in-law and brother, at the age of 79 years.
Funeral Mon., 2 p. m., Beiderdieden South Side Funeral Home, 3620 Chippewa st., to Oak Grove Cemetery.

MEYER, FRANK J. — 3838A Connecticut st., entered into rest Sat., April 2, 1938, dear father of Ray Meyer and Viola Harre (nee Meyer), and a very dear beloved friend of Mae Barnes, son of the late Peter and Mary Meyer, brother, brother-in-law, father-in-law and uncle, in his 44th year.
Funeral Tues., April 5, 8:30 a. m., from Fendler Undertaking Co. County Parlors, 744 Lemay Ferry rd., to St. Andrew's Church. Interment in National Cemetery, Jefferson Barracks. Deceased was a member of American Legion Postal Service Post No. 123 and St. Louis Letter Carriers' Branch 343.

MORARD, SARAH E. — 1406 Burd av., Thurs., March 31, 1938, 11:30 a. m., beloved wife of the late J. L. Morard, dear mother of Mrs. Frank Simerina, Mrs. W. C. Brady, Sergt. Bert J. Morard, Mrs. J. J. Nestor and the late Mrs. Victoria Nestor, dear sister of F. D. Simpson and P. C. Simpson, our dear grandmother, mother-in-law and aunt.
Funeral from Jos. J. Quinn Parlors, 1389 Union bl., Mon., April 4, 8:30 a. m., to St. Rose's Church. Interment Calvary Cemetery.

OTT, WILHELMINA (nee Dreyer)—3982 Wanda, Fri., April 1, 1938, beloved wife of Michael Ott, and our dear niece and cousin.
Funeral from the Southern Funeral Home, 6322 S. Grand bl., Tues., April 5, 8:30 a. m., to St. John the Baptist Church, thence to SS. Peter and Paul's Cemetery.

PAPE, FANNY (nee Pfiendler)—604 Lilac av., Webster Groves, Mo., Thurs., March 31, 1938, beloved wife of the late Charles Pape, sister of David Pfiendler, dear aunt of Cleo Wehrman.
Funeral from the Jay B. Smith Funeral Home, 7456 Manchester, Mon., April 4, 2 p. m. Interment Bellefontaine Cemetery.

PATRIARCA, ANTONIO — 2837 Semple av., Sat., April 2, 1938, 2:10 p. m., dear father of Carl Patriarca, our dear father-in-law and grandfather.
Funeral from Stuart & Sons' Chapel, 1225 Union bl., Tues., April 5, 8:30 a. m., to St. Edward's Church. Interment Calvary Cemetery.

REILLY, MARY (nee Heithamp)—822A Walnut st., Fri., April 1, 1938, beloved wife of the late Frank Reilly, dear mother of Bessie Card and Officer Henry Reilly, our dear mother-in-law, grandmother, sister, sister-in-law and aunt.
Funeral Mon., April 4, 1:30 p. m., from Oscar J. Hoffmeister Chapel, Chippewa at Gravois. Interment St. John's Cemetery.

RIMMEL, SOPHIE—Sat., April 2, 1938, beloved mother of Mrs. Leah Altman, Harry, Hyman and Joseph Rimmel, our dear aunt, mother-in-law and grandmother.
Funeral from Osenbaugh Chapel, 4469 Washington bl., Sun., 3:30 p. m.

RINER, THOMAS—April 1, 1938, beloved husband of Grace Riner (nee Souders), dear father of Thomas C. Riner, dear son of Mrs. Mary Jane White, our dear brother and grandfather.
Funeral from Clark's Funeral Home, 11225 Hodiamont av., Mon., April 4, 2:30 p. m., to Zion Cemetery.

ROEDER, MARIE (nee Markwa) — 4119 Beethoven, Sat., April 2, 1938, 4:50 a. m., dear beloved mother, grandmother, great-grandmother, mother-in-law and aunt.
Funeral Mon., April 4, 1938, 2:30 p. m., from Weidenmueller Funeral Home, 6203 Natural Bridge av., to Old SS. Peter and Paul's Cemetery.

SCHOVANEC, KATHERINE—2432 Mc-Blair av., Thurs., March 31, 1938, 2:30 p. m., beloved wife of Joe Schovanec, dear mother of Officer Joseph Schovanec, Mary Hubert, Fred, Ella Stevens and Lawrence, dear sister, mother-in-law, grandmother and aunt.
Funeral Mon., April 4, 8:30 a. m., from Moydell Parlors, Mississippi and Allen avs., to St. Agnes' Church. Interment SS. Peter and Paul's Cemetery. Member of Altar Society.

SCHUETZ, MICHAEL—5244 Winona av., Sat., April 2, 1938, beloved husband of Helen Schuetz (nee Falk), dear father of Mrs. J. Weiss, Mrs. F. P. Bruck, Mrs. H. Bandle, Mrs. Ana Walrond, our dear father-in-law and grandfather.
Funeral from Kriegshauser Mortuary, 4228 S. Kingshighway, Tues., April 5, 8:30 a. m., to St. Mary Magdalen Church. Interment Calvary Cemetery.

SPELLMEYER, EMMA C. (nee Ameling) —8301 Racquet dr., Bel Nor, Sat., April 2, 1938, 2:45 p. m., beloved wife of Ernst H. Spellmeyer, dear mother of Mrs. A. Forest Seay Jr., Ernst H. Jr., and Harold A. Spellmeyer, dear sister, grandmother, aunt, mother-in-law and sister-in-law.
Notice of funeral later from the Chas. J. Kron Funeral Home, 4911 Washington bl. Remains in parlors after 6 p. m. Sun.

TANZER, ELIZABETH C.—Sat., April 2, 1938, wife of Jacob Tanzer, mother of Mrs. Gus Brod, Morris, Edward and Harry Tanzer.
Services at Mayer's Funeral Home, 4356 Lindell bl., Mon., 2 p. m.

VON BEHREN, GORDON—Wed., March 30, 1938, at Baltimore, Md., dear son of J. Norvel and Minette von Behren (nee Hoelks), dear brother and nephew, at the age of 3 years.
Funeral Mon., 2:30 p. m., Beiderwieden Funeral Home, 1936 St. Louis av., to New Bethlehem Cemetery. Body will arrive Sun., 3 p. m.

WEBER, GEORGE—5459 Shreve av., entered into rest Sat., April 2, 1938, husband of the late Elizabeth Weber (nee Voges), dear father of George A., Mrs. Helen Landsetter, Mrs. Anna Nolan, Mrs. Eleanor Volk, Audrey and the late Edward Weber, our dear father-in-law, grandfather, brother, brother-in-law and uncle.
Funeral Tues., April 5, 8 a. m., from the Bromschwig Funeral Home, 4746 West Florissant av., to St. Engelbert's Church. Interment Calvary Cemetery. Deceased was a member of the Men's Sodality of St. Engelbert's parish, also the German St. Vincent Orphan Society.

WILSON, PAULINE—Sat., April 2, 1938, wife of the late Harry M. Wilson, our dear sister and aunt.
Funeral from Peets Funeral Home, Lafayette and Longfellow bl., Mon., April 4, 2 p. m., to Oak Grove Cemetery.

There's No Red Tape in Placing a Want Ad in the Post-Dispatch.

Call MAin 1-1-1-1 For An Adtaker

LOST and FOUND

Miscellaneous Lost

BAG—Lost; brown, zipper; Saturday afternoon, downtown, containing knitting, 2

STAMPS and COINS

Wanted

COINS Wtd.—Gold, Lewis & Clark, Jefferson, McKinley, Grant, Panama-Pacific, $1 to $50. Sesquicentennial; also commemorative half dollars and other coins. Higher prices paid. Illustrated coin list, 15c. Husaman, 211 South 7th.

COINS and stamps wanted; collections bought. CO. 4131. 4854A Penrose.

SWAPS

WHAT HAVE YOU TO SWAP?
Something you do not need may be swapped for something you want; articles of all kinds, service, and in fact, everything.

3 ACRES—5-room modern; 15 miles out; for good house trailer as down payment. JE. 0382.

40 ACRES—On highway 32 near Farmington, for automobile or pick-up truck. Wright Resort, St. Clair, Mo.

ARTICLES galore; parts, repairs; most anything; make offer. 4113 N. Grand.

AUTO, truck, refrigeration equipment, coal for anything of value. CE. 4636.

AUTO RADIO—Practically new; for outboard motor. FRanklin 3858.

BICYCLE—Almost new, ice skates, size 6½, .22 rifle, for small 2-cylinder motorcycle. 3725 S. Compton. PR. 7084.

BUICK—1937 sedan, 47, for older car and cash, or sell. 4064 Kennerly.

CHEVROLET—Coach, 1929, swap for furniture or sell cheap. Wm. Miller, 4051 Page.

CHRYSLER—Coach, 1929, swap or sell. R. Recker, 1130 Hodiamont.

CONFECTIONERY—For 40 acres Missouri farm; not more than 60 miles from St. Louis; with spring water. 1011 S. Taylor.

COTTAGE, 4606 Maffitt, 5 rooms; want auto as down payment. CH. 8500.

DESK—52" flat top, oak; holds typewriter; 6 drawers; also typewriter; swap or sell. 4735 Lewis pl. RO. 6298.

DINING-ROOM—9-piece, 2-tone, $20, or trade for bedroom. 4365 Gibson.

DODGE—1937 sedan; trunk; need cash; bargain. 1916 Arlington.

ELECTRIC DRILLS—Farm implements, many others. Trader, 6311 St. Louis.

$215 EQUITY on any car costing not less than $400, new or used. Chev. Dealer. For what have you—auto or land? Box N-113, Post-Dispatch.

$200 EQUITY—Porcelain 7-ft. black and white Gibson refrigerator for car, truck or cash. 3014A Wyoming.

FLAT—Furnished, unfurnished; 1448 Madison, for papering, painting. LA. 2446.

FOLDING BOAT—11-ft., square stern, new, 2 weeks' use; camera, Newell, 1637 S. Broadway.

FORD—1936 sedan; will sell for balance due, $133 Page.

FORD—Coach, 1937 85; radio; must sell; clean. 4006 Greer.

FORD—Cabriolet, 1935; sell or trade; price $335. 2634 N. Prairie.

GAS RANGE—Detroit Jewel; cheap, for painting. MU. 6767.

GRUNOW refrigerator, for what; will sell. GR. 2552.

GUNS, cameras, typewriters. What have you? RI. 1016.

HIRAM CEMETERY—3 or 4 grave lot, for car, shack, or sell. CA. 0777.

LAND Wtd.—Free of debt; for diamond and cash; total $175. Box W-41, P.-D.

LINCOLN BROUGHAM for sale or exchange; 12-cylinder; late model; excellent condition. Phone GR. 8033.

LOT—100 ft., corner Times Beach, and cash, for Ford or Chevrolet sedan. Box N-241, Post-Dispatch.

LUDWIG BANJO—Cost $90, for good camera, or sell, $35. Stephen Ames, 3108 N. Grand.

MERAMEC CLUB—Lot 30x100 ft., for good kick press. PR. 8279. RI. 3816W.

MOVIE PROJECTOR—16mm., new, for what? 2706 St. Louis.

MURPHY DOOR BED—9x12 carpet or chest of drawers. 4619A Delor.

MUSIC BOX—Regina, with 20 records, for what? 2706 St. Louis.

NASH—Sedan, 1931; perfect; for truck, assume mortgage. 4310 Olive.

NORGE refrigerator, A1 condition; what have you? 2616 Chouteau. FR. 7030.

5 OLD MODEL CARS—Good order, $25 each; trade. 716 N. Euclid.

OUTBOARD MOTOR—8 h. p. Johnson cost $200; take $50, or trade for good accordion or what? Box J-349, P.-D.

PAINTING—Painter will paint for used car, light truck, rug. Write Sam Roberts, Bridgton, Mo.

PHILCO radio, Hawaiian guitar, for auto radio. CO. 7204M.

PRINTING for groceries, dry cleaning plant, gasoline, anything. Box W-153, Post-Dispatch.

PUMP GUN—23 rifle for lightweight boat or what? ST. 0752.

RIFLES—32 automatic and pump, also 22 target, cheap. 4032 Oleatha.

ROLLS-ROYCE—1926 sedan; $150 value; for tools, lot or what? Box E-175, P.-D.

SELL or trade equity, '37 Ford tudor 85, radio; bargain. 1404 Union.

SIGN PAINTING—Price reasonable. Krewet, 1528 N. Grand. JE. 3477.

SIGN WORK for grocery, cash or what? Box W-146, Post-Dispatch.

SWAP your old coal and gas stoves for new cook stoves, oil and gasoline ranges. Sherman Page Furniture, 5040 Easton. RO. 6806, 1835 S. Broadway.

SWAP—Clubhouse site as part payment on roofing work. Box W-13, Post-Dis.

TRADE equity in '37 Chevrolet de luxe town sedan for older coupe. 7428 Bruno. Hiland 7826.

TRAILER—3-wheel, like new; boy's bike, new tires, for outboard motor. What? Sell. 2516 N. 13th st.

TRUCK or sedan, for confectionery. 1821 Schild. LA. 9239.

TWIN BEDS—$5 pair, or what have you? FOrest 7272.

VIOLIN—Very old, with case, for what? 2706 St. Louis.

WHAT HAVE YOU to trade for a lunch room, good business. Box E-361, P.-D.

WILL exchange 12-gauge Parker double-barrel gun, practically new, for 20-gauge double Parker. J. A. Love, 8020 Forsythe. CAbany 8700.

COAL & COKE

COAL AND COKE

Apartment Contracts
For Cost 1938 Season Now Available
6" large lump or 6x3 furnace size; do not confuse this coal with open pit or strip mine surface coal. Full Loads $3.20
Acme Kindling Co., 6136 Manchester ST. 2929

FIVE SACKS $1.00 Lump, $1.20
DELIVERED Heatmore, $1.50
Screenings, $1.95-$2.50 Del. in County.
CLEAN COAL 1 Ton $3.95, ½, $2.35
HEATMORE, $4.95-$5.50; ½-TON, $2.95
SUPERIOR LUMP, $3.75 ½-TON, $3.25
INDIANA BLOCK, $5.50. CE. 4636
ABC COAL, 1200 Gratiot

EAGLE STAMPS—½ TON OR MORE 4 SACKS ½-TON 1-TON
DELIVERED $1.00 $2.35 $4.25
B.-S. COAL CO., 6200 S. B'way. RI. 6652

MARISSA 1 Ton Egg — — — — $3.75
1 Ton Lump — — $4.00
Washed Nut, $3.40—½ ton, $2.
Brown Coal Co., 2100 St. Ange. CE. 0700.

CLEAN COAL—1 ton, $3.25; no dirt.
NORRIS-WIETERS FR. 2684
4402 CHOUTEAU

CLEAN COAL—4 sacks, $1; ½ ton, $2.25; ton, $3.25. FR. 8219. Rhomberg, 1236 S. Vandeventer av.

6-IN. LUMP or 3x6 egg, 1 ton $3.75; washed 4x3 egg, 1 ton, $3.25.
TSCHUDIN, 2630 ST. LOUIS. JE. 2574

EGG—Nut, ton, $3.75; nut, $3; lump, $4. Barth, 2057 Juniata. FR. 7804-5215.

CLEAN 6" lump or egg, 1-ton lots, $3.75. Werner Coal, 2822 St. Louis. NE. 2497.

3" LUMP, 1, $3.75; 2, $7.25; 3, $10.25. Packard, 3034 Chouteau. FR. 8665.

Kindling Wood

6 LARGE SACKS $1.00 DELIVERED — $1 Eschmann, 21st & Chouteau PR. 4089

200 LBS. $1.00 New Pine or Oak. Del. CO. 4599

MITTONG & SPEUELL, 6300 N. Br'dway

KINDLING—7 baskets, $1. COlfax 3717.

KINDLING, 6 sacks, $1 delivered. Lloyd, 4585 St. Ferdinand. FO. 1070.

BUSINESS DIRECTORY

BRICKLAYING & TUCKPOINT'G

TUCK POINTING, brick work, damp walls prevented, brick porches, steps, garages, granitoid, concrete floors, walks, waterproofing basements. Ideal, 2825 Union. EV. 5265.

TUCK POINTING—Cementing; 25 years' experience. Grisack, 2910 Michigan. LA. 9308.

TUCK POINTING, staining, chimney expert; reasonable. Ulasa, 4740 Minnesota. RI. 7307W.

NEW and repair work; reasonable. DIxon 6280. Kobermann, Box 1179, Route 6, Webster.

TUCK POINTING—Chimneys repaired; damp basements. Cather, 1171 Howell. EV. 1453.

TUCK POINTING—Chimney repairing; waterproofing. Cather, 5745 Maffitt. MU. 5582.

TUCK POINTING—Staining, brick repairs. Balch, 1436 Blackstone. MU. 1436.

CHIMNEYS, walls, roofs repaired. Benson, 3825 St. Louis. JE. 5141.

TUCKPOINTING, chimney repairing. CAROL, 1068 Hodiamont. CA. 2123J.

TUCK POINTING—Staining, waterproofing, plastering. May, 7107 Virginia. RI.1011J

BRICKLAYING, tuckpointing, cement work. Anderson, FOrest 2712. 5148 Kensington

CARPENTERS AND BUILDERS

ALTERATIONS—Repairs, any kind, porches, sunrooms, garages, factories, concrete work, waterproofing, roofs, fireproof siding saves painting, etc. Low cost, nothing down, monthly payments, $5 up, 5 per cent interest, FHA loans. Phone, write today for estimate. Widdicombe, FOrest 2941. 5076 Cabanne.



Garages-Porches-Remodeling
36 Mos. to Pay, 5% Interest
No Down Payment.
Free Estimates. Sample Garage at 3445 S. Kingshighway.
ROSEMOND, FLanders 3550

ALTERATIONS — Brick, frame, garages, porches, sunrooms, stores, carpentry, concrete, brick work; terms and bids given. Reynolds, 4838 Fairview. FL. 0569.

CARPENTER—New and general repairing, garages; work guaranteed; no money down, 5 years to pay.
CROSS, 2721 S. 10TH. GR. 6728.

ATTENTION, BUILDERS.
Sell your ideas with good sketches; expert drafting. CH. 5224. 1641 Railway Exch.

CARPENTER—Builder, contractor; alterations, additions, repairs; estimates given; reasonable, Carlie, 4948 Flower. EV. 2517

ALTERATIONS, remodeling, repair work, insulation, roofing, siding; estimates; terms. Kurz, 3219 Osage. GRand 6088.

CARPENTER—Garages, porches, screens, reasonable. Mockbee, 4322 Oleatha. GR. 3091.

I DO general repairing and roofing, reasonable. Sellers, 4107 Oakwood av. MUlberry 4438.

REMODELING—Garages, sunrooms, porches, bungalows, flats, no cash. FHA loan. 1817 Texas. G'Sell. FR. 5052.

FOR good building or repairs of any kind at low cost, call RAY VALENTINE, 6809 BRADLEY, ST. 2333.

ADDITIONS, remodeling; work guaranteed; terms. Wright, 3061 Blair. CO. 4129.

ALTERATIONS, additions, brick, frame, Gyarmathy, 4215A Blaine. GR. 4735.

BARTH & BARTH, INC.—Builders; also alterations. 3248 Pulaski. RI. 3730.

ANY KIND of work in building line reasonable. O. Karpf, 3108 Magnolia. LA. 0786.

CALL Chapman for good jobs, new or repair. RI. 2451. 7425 Wise.

REMODEL your home; easy payment plan. A. J. Will, 4432 Grace. RI. 6929.

RODGERS—Practical builder; alterations; plans furnished. 5432 Vernon. RO. 9969.

CARPET CLEANING

FOR BETTER RUG CLEANING
CALL RUG DIVISION
ST. LOUIS TOWEL SUPPLY JE. 0842
Compton and Lucas. 54 years in business.
RUGS DEODORIZED, DE-MOTHED, INSURED. NO CHARGE FOR SIZING.

RUGS 9x12, chemically renovated thru and thru — $1.95
LIVING-ROOM SUITES $8.50 Cleaned & repaired or exterminated
GUAR. & FULLY INSURED. CE. 7269
Furniture Service, 109 Elm.

RUGS—Chemically cleaned; FR. 9202
9x12, $1.75; living suite, $5.95 Exterminating, Moving. ACE CO., 2631 Delmar. INSURED, GUARANTEED.

GA. 9795 Chemically cleaned, 9x12; suites, $4.95. $1.75
Since 1900, insured, guaranteed.
NEW PROCESS, 2328 FRANKLIN

CE. 1088 Chemically cleaned, $1.75
germ free, 9x12 rug
FULLY INSURED and Moth Proofed.
GUARANTEED RUG CLEANING.

CONCRETE & CEMENT WORK

CONCRETE floors, steps, walks, basements, waterproofing; any size job reasonable. Olms, 3129 Fair. CO. 7186.

GRANITOID, cement work; established 1900. Uriaub, LA. 9998. 3243 Michigan.

CEMENT WORK—Guaranteed; reasonable. L. Wiengard, 4810 Carter. CO. 4565W.

CONCRETE—All kinds; estimates given. Hensley, 3411 Chouteau. GR. 1055.

WILLIAMS, 5458 Vernon. RO. 0923. Granitoid, cement work; waterproofing.

CONCRETE floors, walks, steps, basements. J. Laffey, 4662A Easton. RO. 2038.

CONCRETE walks, floors, ashpits. Benson, 3825 St. Louis. JE. 5141.

SIDEWALKS, steps, floors, foundations. Hermann, 3118 Kimberly. EV. 5426.

ELECTRIC WIRING, ETC.

YOUR ELECTRIC made safe; replace bad switches, plugs and connections, special, $2.95. Yeagar Electric, 1107 Chestnut. GA. 7333.

ELECTRIC WORK Wtd.—To figure; commercial, old house, general wiring. A. A. Scharff Elec., 5771 Waterman. FO. 6856 GA. 5245.

CALL Colfax 3743, first-class work; reasonable prices on old house wiring. Paul Schmitt, 4548 Fair, licensed contractor.

WIRING—Repairing; anything electrical; inspection. Acs. 6542 Hobart. MU. 7241.

GARDENING AND SODDING TREE SURGERY, TOPSOIL

Rich dirt, now is the time to apply good soil to your lawn, flowers and shrubs; only limited amount for sale. Place your order now. Also fertilizer. ACME, 6136 Manchester. ST. 2929.

LANDSCAPING—Sodding, seeding, tree surgery and perennials. A. A. Knoll, 6560 Bradley. HI. 7574. Shaw's Garden graduate.

BLUEGRASS sod, 9 cents per yard delivered; estimates on grading, sodding, planting, seeding, rock gardens. May Landscape Co., Watson 4088, JE. 5650.

ESTIMATES ON LANDSCAPE WORK; EVERGREENS, SHRUBS AND TREES PLANTED. EDW. W. AMBO, 8619 KINGSBURY, WY. 1179.

GENUINE blue grass sod, seeding, grading, shrubs, trees, rock gardens, summer service. Wilcox, 1339 S. 13th. CE. 4760.

LANDSCAPING, seeding, planting, fertilizing. H. O. Balling, 1657 Vassier, MU. 0788.

ROCK GARDENS—Made, cared for; seeding, fertilizer, 75c a sack; good soil. Brinkman, 3146 Arsenal. FR. 8563.

TREE SURGERY—Trimming, planting, landscaping; experts; free estimates. Woodworth, 4559 Swan. NE. 0335.

GREEN GRASS sod and soil. Harlon, 2902 Gamble. JE. 0310.

TOP SOIL—Good, rich dirt; reasonable. Person, 4149 Fairfax. JE. 0677.

SODDING—Good grade; also top soil. Bryant, 4352 Evans. JEfferson 6103.

BLUEGRASS—Seeding, sodding, grading, Hilker Sod Co., 2720 Rutger. GR. 5458.

TRIMMING, seeding, lawns; fertilizing. Wm. Balling, 1491 Kingsland. CA. 8866.

GUTTERING AND SHEET METAL WORK

GUTTERING, spouting, low estimates, guaranteed work. F. H. Johnson, 5233 Wabada. RO. 0474.

GUTTERS, spouts, furnaces, repairs. W. C. Schmidt, 5200 S. Kingshighway. FL. 7162.

GUTTERS, new, cleaned, repaired, painted. LA. 1503. Hoover, 2019 Utah.

REPAIR gutters now; good work, low prices. Elliot, 5851 Easton. MU. 7836.

LAUNDRY SERVICE

Laundry Service for Every Need
Low Prices. Call FOrest 6600
GLICK'S LAUNDRY 5190 DELMAR BL.

HARDWOOD FLOORS

OLD FLOORS sanded and refinished; new floors installed; bleaching, cleaning, waxing; all spots and stains removed. Floor Service Co., 4134 Juniata. LA. 9010.

FOR RENT—Floor sanders; we deliver and show you how to use. Rudolph Hardware, 5745 Delmar. CA. 8830.

FLOORS refinished, installed. University City Floor Co., 6339 Maple. FA. 5706.

HEATING AND FURNACE REPAIRING

ARCO HOT-WATER HEAT Installed.
GAINES
Estimates. FO. 4076, 1333 N. Euclid

KEYS MADE

KEYS MADE, 10c, plus mills; send keys; guaranteed; 24-hour service; saws filed, set; by machine, 35c delivered. Harry Ungar, 3060 Gravois. Open Sunday a. m. and evenings. FR. 6544.

LINOLEUM LAID

LINOLEUM LAID—15c sq. yd.; expert. Shannon, 1267 Wagner ter. CA. 8782W.

PAINTING

MORE FOR YOUR MONEY
Expert painting, inside, outside; enameling, varnishing; expert on Craftex walls; painting; low figures; established 20 years. Burke, 5703 Goodfellow. MUberry 4585.

EXPERTS will figure your spring painting at pre-season figures; guaranteed interior and exterior painting. Kremer, 1710 Telegraph rd. Riverside 1463.

PAINTING—Interior, exterior, work guaranteed; reasonable; estimates free. Shepard, 3731A S. 10th st. GR. 6738.

PAINTING, bungalows, flats, guaranteed; white lead. Oliver, FL. 6364. 1816 California.

PAINT UP; better work, low prices; estimates; decorating. Guarantee. Shops, 5566 Clemens. FO. 0134.

PAINTING—Let us give you an estimate on a pure lead and oil job. Jos. King & Son, 5332 Hodiamont. MU. 0447.

PAINT NOW—Save money; pure lead, oil; interior, exterior, graining; reasonable terms. G. Sell. FR. 5053. 1817 Texas.

PAINTING—Pure lead, oil; whitewash spraying; monthly payments if desired. Lansche, 5045 Vernon. FO. 5269.

INSIDE, outside walls, floors, ceilings. Benson, 3825 St. Louis. JE. 5141.

OUTSIDE, inside, guaranteed; reasonable. Frussie, 4839 Hanover. FL. 2679.

PAINTING, lead and oil, reasonable. Holliday, 4252 Washington. FR. 5477.

PAINTING, inside, outside, walls, ceilings. Koch, 4439A Swan. FR. 4108.

PAINTER—Union; honest, reliable; references. Layton. JE. 0059. 3500 Hebert.

GRAINER—First class work. J. Kelley, 2019 S. Broadway. FR. 9046.

DECORATING — Interior, exterior; first-class. Sharpe, 2124 Yale. ST. 1791.

PAINTING, papering, Dutch Boy lead. E. Reddy, 2618 Geyer. FRospect 4385.

PAINTING—Experienced; reasonable; work myself. Hinterberg, 1233 Park.

FOR painting, varnishing, enameling, call ROsedale 3130. Scott, 4937 Terry.

INSIDE, outside, walls, woodwork, floors. Valleroy, 8511 Rosemary. FL. 3154.

PAINT WASHING

CRAFTEX wall washing, papering, painting. Ray, 1741 Simpson. GRand 3568.

PIANO TUNING

OSCAR STEINBACH—Piano tuning; repairing. 3736 Cote Brilliante. JE. 9037.

PLASTERING

PLASTERING—Stucco and granitoid work, all work guaranteed; reasonable. A. A. Rebbeurg, 3022 Minnesota. LA. 9771.

PLASTERING—Expert; reasonable. Tansy, 5257A St. Louis. EV. 4174.

PLASTERING—Any kind; reasonable. Call Henry, 1710 Telegraph rd. RI. 1463.

PLASTERING of all kinds; reasonable. Trojhan, 5057 Kensington; FO. 7631.

PLASTERING—New work and repairing. Restle, 4207 Chouteau. JE. 5799.

PLASTERING—Stucco, repairs. F. Ames, 5802 S. Kingshighway. RI. 0630W.

PLASTERING, tuck pointing, general repairs. Soutee, 5153 Vernon. FO. 2731.

PLASTERING and stucco; all repairing. Davis, 5140 Kensington, RO. 6093.

PLASTERING, stucco, repair work. Mitchell, Route 7, Overland, Wm. 1532.

PLASTERING—Ceiling, patching; reasonable. Collins, 2824 Blair. CEntral 0259.

PLUMBERS

ANYTHING in plumbing reasonable. George Hoffman, 4285 Farin. CO. 3184W.

BETTER plumbing; reasonable. Southwest Plumbing, 5709 Southwest. HI. 4954.

PLUMBING, repairs, remodeling; reasonable. Ray, 3213A Arsenal. LA. 2086.

PLUMBING REPAIRS—10 per cent reduction. Nack, FR. 1545. 3533 Crittenden.

ANYTHING in plumbing; reasonable. Hable. Benson, 3129 Lemp. GR. 2990.

PLUMBING—Do my own work, reasonable. CO. 3200, Wheeler, 4356 De Soto.

RADIO SERVICE

HOME RADIO & SERVICE CO.
Offers 10-Point Check-Up for $1.00
Have your radio in perfect condition for the ball games.
GR. 4447 2149 S. Grand

REFRIGERATOR SERVICE

REFRIGERATOR service on all commercial makes, Superior, 3805 S. Broadway. LAclede 8751.

ALL makes sold, serviced, repaired, guaranteed. 919 Chouteau. CEntral 4636.

ROOFING AND SIDING

FOR ROOF COATING, waterproofing, swimming pools, use Bitucote Emulsified asphalt; no heating required. Apply yourself. GR. 5515 or write Bitucote Products Co., 1411 Central Industrial dr.

CALL CENTRAL ROOFING & SIDING CO. FOR LEAKS, REPAIRS OR NEW ROOFS. BIRD & SONS' PRODUCTS USED. 4414 MANCHESTER. JE. 0751.

I SPECIALIZE on all roof repairing, new roofs; free estimates. Lewis, 1203 Iona. FA. 3626.

GUARANTEED to stop leaks; low prices. Shaw, 3847 Folsom. FR. 8750.

"GUARANTEE TO STOP ALL LEAKS." BENSON, 3825 ST. LOUIS. JE. 5141.

ANY type roof repaired; guaranteed. BARNETT, 1230 Ambert. ROsedale 3607.

ROOFING, siding, 3-year terms; reasonable. Mack, 5443 Union. CO. 2408J.

GRAVOIS ROOFING—5715 Gravois; free estimates; work guaranteed. RI. 5609R.

CALL Lotz Bros., roofing, tuck pointing, painting. 3439A Caroline. FRospect 7159

STORAGE, MOVING, EXPRESS

BRASCH, Bonded Moving. Furniture exchanged. 2618 Franklin. FR. 9202.

UPHOLSTERING

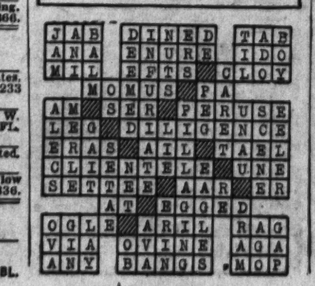
CHAIRS recovered, repaired, refinished; low prices. Weber, 915 Franklin. CE. 8506.

UPHOLSTERING, slip covers; done at home. Lauden, 3216 Michigan. GR. 6342

SPECIAL slip covers, 2 pieces, $20. St. Louis Upholstery, 933 Walton. FO. 5047.

UPHOLSTERING done at home; reasonable. Wittner, 5565 Clemens, CA. 3726R.

ANSWER TO TODAY'S CROSSWORD PUZZLE



WALL PAPER CLEANING

ABSORENE CLEANING—Expert; reasonable; covers used; craftex cleaned, paint washing. Scarborough, 6310 Morganford. FL. 6063.

EXPERT paper cleaning, painting and paint washing; rates reasonable. West End Decorating Co., 6030 Washington. CA. 0638.

ABSORENE cleaning, experienced, quick service. McGuire, 5101 Kensington. FO. 2727.

ABSORENE—Wall paper cleaning, paint washing. Stricker, 4508A Morganford, RI. 3569J.

WALL PAPER cleaning; reasonable; work guaranteed. FR. 0039. Parrish, 3825 Delmar.

HOME CLEANERS—We clean paper, wash paint, woodwork; guaranteed. Bruce, 6936 Arthur. STerling 1329.

EMPIRE CLEANERS—Expert paint washing; wallpaper cleaning; reasonable rates. JE. 5184. 4119 Evans.

EFFICIENCY CLEANERS — Wall paper and paint; free estimates. W. T. Reid, JEfferson 4258. 3607 Page.

PAPER CLEANING—Work myself; reasonable. Milam, 7437 Lynn. CA. 0373.

PAPER CLEANING, paint washing, guaranteed, Shelton, 5729 Vernon. FA. 2560

ABSORENE CLEANING—Craftex washing. H. & E., 3916 Minnesota. FR. 4409.

PAPER CLEANED—Paint washed, painting. Klotzer, 6315 Wellsmar. MU. 5212

ABSORENE CLEANING; work myself. Dippel, 2820 Oregon. FR. 2310, FR. 4192.

ABSORENE cleaning, papering, paint washing. Gray, 2621 Sublette. HI. 0089.

PAPERING, CLEANING, reasonable; work myself. Strebler, 3007A Eads. GR. 4562.

EXPERT paper cleaning; immediate service. Baker, 6215A Cabanne; CA. 1999.

PAPER CLEANING; work guaranteed; reasonable. Farris, 3627 Cook. JE. 0381.

ABSORENE cleaning, experienced, quick service. Muelle, 3939 Delor. RI. 0736W.

RELIABLE Paper Cleaners Co. Estimates given. 3940 Maffitt, JE. 2436.

CLEANING, paint washing; guaranteed. Whitehead, LA. 9818, 4151A Cleveland

PAPER CLEANING, cheap, expert. Chester Baughn, 1304 Mississippi. CE. 3697.

PAPER CLEANING done reasonable; expert. Kirk, 3965 Delor. RI. 1488.

ABSORENE cleaning; 20 years' experience. McGuire, 5041A Enright. RO. 2915.

PAPER CLEANING—Work myself. Arnall, 5265 Waterman. FO. 3222.

FOR scientific cleaning, JE. 2224. J. A. Irving Interior Cleaning Co. 4363 Page.

WALL PAPER HANGING

ESTABLISHED 1904
Decorating, cleaning, washing, interior, exterior painting, scraping; high-class work at no greater cost than the ordinary kind; residential work our specialty. Ask about deferred payment plan. Estimates. Hill, 4945 Buckingham Ct. FO. 2521.

REALTY SERVICE

Paper hanging, painting, plastering; steam removing; custom made venetian blinds. RELIABLE DECORATORS, 7332 Grand dr. CAbany 7274.

ACADEMY DECORATORS
Beautiful 1938 wall papers, low prices; free scraping, cracks repaired, painting. 5094 Minerva. RO. 2026.

ARTISTIC DECORATORS
Beautiful wall papering, painting, expert cleaning; low prices; free estimating. 6051 Carlsbad. RI. 7713W.

GUARANTEED papering, painting; immediate service; low cost; quality work; estimates. Hallowe, EV. 1960. 5375 Cote Brilliante.

GUARANTEED paper hanging, painting, cleaning; excellent work; low prices. Fashion Decorating Co., 4139 S. Grand. RI. 1411.

PAPERHANGING—Cleaning, reasonable; work guaranteed. 6125 Newport. Riv. 1305W. Brugere.

PAPER HANGING, cleaning, painting; reasonable; guaranteed. Walters, 4256 N. Grand. CO. 6638J.

PAPERING, painting, plastering; reasonable. Bridges, FR. 4956. 3546 Henrietta.

POPULAR prices; steaming, papering, cleaning. Clodfelter, 3612 N. Market. FR. 1043.

BEAUTIFUL papering, painting and cleaning; reasonable. Botterff, 5085 Wells. RO. 3864.

PAPER HANGING, painting, reasonable; best selections. Seago, GR. 4148, 2852 Russell.

ALLOW us to bid on papering, cleaning; reasonable; free estimates. AAA Decorating Co., 1720 Mississippi. FR. 5461.

PAPERING, cleaning, scraping, painting, plastering. Murray, 5703 Highland. MU. 3885.

PAPERING—Painting, work guaranteed; reasonable. FR. 4075. Vaughn, 4310 Washington.

STEAMER to rent to decorators. Call 6 to 7 p. m. George, 4720 Cote Brilliante. FO. 5312.

PAPER HANGING, painting, plastering; special prices. Simmons, 2205 Gravois. LA. 4580.

GEO. GRABNER, DECORATOR, 3627 N. Grand. JE. 3534. Specializing in better class work.

PAPERING, painting, cleaning, job plastering, tuckpointing; terms. GR. 3836; CO. 2453. Darnell & Trese, 3026 Eads.

LET ME bid on your paper hanging and painting; estimates free. Newton, 5031 Wells. RO. 1795.

PAPERING, cleaning, paint washing; reasonable; free estimates. Home Decorating Service. 2631 Sublette. HI. 0089.

PAPER HANGING, steam removing, painting, cleaning. Hunt, 5057 Kensington. FOrest 7634.

PAPER HANGING—Cleaning, paint washing, plastering. John Szcuka, 1321 Clinton. CE. 1473.

IDEAL DECORATING CO.
16 years' experience; reasonable free estimates. 4917 McPherson. FO. 9227.

GOOD mechanics; one-day service. Walburn, 6030 Garesche. EV. 0379.

PAPERING, painting, cleaning; work myself. Lotus, 4963 Cote Brilliante. RO. 3489

PAPERING — Painting, cleaning; reasonable. Zumwalt, 4117 W. Pine. FR. 6739.

PAPERING—Cleaning, 1938 patterns. C. Kuhn, FR. 6858, 2304A S. Broadway.

PAPERING — Painting, plastering; low prices. Dale, 6544 Tholeman. GR. 4905.

PAPERING, painting, plastering; low rates. Cooper, 3069 Maffitt. FR. 5122.

PAPERING, painting, reasonable, prices. ROBEY, 4951 Botanical. FR. 2180.

PAPERING, cleaning, painting; reasonable. Vaughn, 5975 Hamilton ter. CA. 2981R

PAPERING, painting, 1938 stock; Parker, 5801A Cote Brilliante. EV. 1304.

PAPERING, painting, satisfaction guaranteed. Malone, 4001A Delmar, NE. 2356.

PAPERING—Plastering, painting, reasonable. D. Lutz, 2711 Osage. FR. 5382.

PAPERHANGING, painting, reasonable. Brown, 4415 St. Ferdinand. JE. 2482.

PAPERHANGING—Cleaning work; reasonable. LA. 3435. Otten, 3606 Nebraska.

A. GULLEY, papering, painting; work guaranteed. JE. 9203. 4310 Sarpy.

PAPERING, painting, cleaning, do work myself. Unger, 5737 Lotus, MU. 0762.

PAPERING, painting, water work; reliable. Lutz, 4141 Olive. JE. 3228.

BEGIN papering immediately. CE. 6835. WE. 3582R. 8723 Brentwood. Walter.

PAPERING, painting, reasonable, guaranteed. McFarson, 3316 Clara. MU. 2073.

MONEY saved, work guaranteed, decorating. Norman, 348 Blase, CO. 5898M.

PAPERING, painting; first-class work only. Rosa, 2802A Lafayette. LA. 0874.

PAPER HANGING—Reasonable. Renaud, 5236 Maffitt, MU. 7654.

PAPER HANGING—Cleaning, done reasonable. Fitzgerald, 1964 Burd. MU. 0354.

PAPERHANGING—This week! Low prices. Freeman, LA. 9135. 4048 Tholeman.

PAPERING, painting, immediate service. White, 5857A Enright. FA. 1324.

PAPERING, steaming, cleaning, immediate service, Ochs, 3823 Labadie. FR. 0526.

PAPERING—Plastering; work guaranteed. Perry, 5613 Helen. EV. 0088.

PAPERING—Done right; honest, reliable. E. Reddy, 2618 Geyer. FR. 0385.

PAPERING—Painting, plastering; special prices. Darnell. 1804 Iowa. GR. 3485.

PAPERING—Work guaranteed. Chas. Roisenthal, 4145A De Tonty. GRand 3795.

PAPER HANGING, cleaning and painting. J. Eak, 1622 S. 13th. CE. 5112.

PAPERING and painting, extra low prices. 2709 Hickory. GR. 6315. T. Butler.

PAPERING, painting, cleaning; reasonable. Miller, 3320 Belt. EV. 7689.

ACME DECORATING—Better class interior. 1324A Goodfellow, MU. 2386.

A. PRYOR, paper hanging by roll or room. 4961 Thrush. FO. 4076.

FRIENDLY WALLS add charm to the home. Meyer, 3166 California. LA. 0824.

NEAR Hi-Pointe; decorating, painting. Milligan, 1130 Louisville. ST. 3557.

WASHING MACHINE REPAIR

FACTORY authorized service; all makes washers and sweepers. Citizens Elec. Appliance, 1936 S. 12th. CH. 3837.

FACTORY authorized service; all makes washers and sweepers. Citizens Elec. Appliance, 1936 S. 19th. CH. 3837.

WINDOW SHADE CLEANING

SPECIAL—Shade cleaning, 20 pct. off, cash and carry; left by 10 a. m., ready same day; rollers recovered and Venetian blinds. Ace, FO. 7166. 4744 Easton

PROFESSIONAL

DETECTIVES

DETECTIVE MARIAM—Shadows, investigates, everywhere, licensed. CA. 0776.

DRESSMAKING—MILLINERY

DRESSMAKING—Mrs. Edith Freesen, 4416 S. Spring. Phone RIv. 4871W.

CAPES made off old fur coats, $7.50. RO. 6037. Harper, 1606 N. Euclid.

PATENTS

INVENTORS—Time counts, don't risk delay in patenting your invention. Write for new 48-page FREE booklet, "Patent Guide for the Inventor." No charge for preliminary information. Clarence A. O'Brien and Hyman Berman, Registered Patent Attorneys, 290-Y Adams Bldg., Washington, D. C.

PATENTS OBTAINED ON EASY TERMS H. M. Plaisted, registered patent attorney over 30 years, 4413 Page. JE. 2866.

PATENTS — Watson E. Coleman, patent lawyer, booklet free. 724 9th st., N. W., Washington, D. C.

SUPERFLUOUS HAIR REMOVED

The Only 20 Needle Electrolysis in St. Louis
Hair removed safest way in less time with 20 needles; needles optional with patient, an advantage for heavy growth.
CONSULTATION WITHOUT CHARGE
REASONABLE RATES
ESTHER L. FOX
ELECTROLOGIST, 805 Arcade Bldg. EIGHTH and OLIVE, CHestnut 5213.

UNWANTED HAIR REMOVED
By 10-needle Electrolysis, the only permanent method—25 years' experience. "Courtesy Treatment by Appointment."
MISS EDITH CALLEN
1833 Railway Exchange Bldg. CH. 1369

Hair-Moles-Warts
Scientifically removed, 10-needle electrolysis, safest method; guaranteed permanent; reasonable charges. Free consultation. L. M. FELDMAN, ELECTROLOGIST, FR. 5816, Mac Bldg., 4468 Delmar Bl.

SUPERFLUOUS HAIR
Removed by 10-needle electrolysis quickly permanently; best of references; 30 years' experience in St. Louis. OF. 6180.
MISS AIDA MAYHAM, ELECTROLOGIST, 346 N. Euclid av., N. E. Corner Pershing.

UNWANTED HAIR REMOVED
By 12-needle electrolysis, the only permanent method; my many years of experience assures first-class work. FO. 6538.
THERESA A. REICH, 457 N. Kingshighway

SKILLED 10-needle electrolysis, guaranteed permanent; $5 an hour. FAE CALLEN, 634 Union, at Delmar. FO. 8501.

EMPLOYMENT WANTED

SITUATIONS—MEN, BOYS

ACCOUNTANT, BOOKKEEPER, STENOGRAPHER—Sit.; age 22; 3½ years C. and F. college; 2 years' experience; references; salary open. Box N-237, P.-D.

ACCOUNTANT—Sit.; part-time bookkeeping; income tax, financial statements. EVergreen 5873.

ACCOUNTANT—Sit.; experienced, now employed, wants spare-time connection; rate very reasonable. Box N-354, Post-Dis.

ACCOUNTANT—Sit.; install modern systems, with monthly service; statements, income taxes, audits. CHestnut 9236.

ACCOUNTANT—Sit.; keep small sets books, systems, audits, statements, taxes. FLanders 8349.

ACCOUNTANT-NOTARY—Sit.; part-time bookkeeping; reasonable. PRospect 8589.

ACCOUNTANT—Sit.; expert service as required; reports. ST. 0694.

ADVERTISING COUNSELOR—Sit.; sales promotion man; with successful St. Louis record; desires an additional client on a part-time basis. Box N-255, Post-Dis.

ADVERTISING MAN—Sit.; prepares resonably on job basis, direct mail material and sales letters that get business. Box W-166, Post-Dispatch.

ARCHITECTURAL DRAFTSMAN—Sit.; experienced; reasonable. Box W-227, Post-Dispatch.

AUTO MECHANIC—Sit.; age 32; sober, dependable; married; experienced all makes

SITUATIONS—WOMEN, GI

…ENOGRAPHER—Sh…; very …ence; fast, capable, efficient. …TCHBOARD OPERATOR—…7 years' experience; reference… …PIST—Sit.: some dictation; …tional. Box N-366, Post-Dispa… …PIST—Sit.; experienced in … accurate. Box N-383, Post-Dis… …ATRESS—Sit.: can entertain; … large club or restaurant. JE. 19…

…ATRESS—Sit.; experienced; … capable drawing room. Riv. 6…

…DMAN—Sit.: middle-aged; … ness working man's home; … more for good home than wages; … nce; call after 9 a. m. … maker, 3310 Missouri.

…DMAN—Sit.; neat, age 35, as … keeper, or help in business; … enced in grocery and tavern; can … will leave town; home reference… 1710 E. 8th st.

…DMAN—Sit.; colored; young; … ced cleaning, laundry by day … 2040.

…DMAN—Sit.; colored; cooking, … housework; experienced; reference… 3274.

…MAN—Sit.; white; middle-aged; … work or housekeeping; reference… 9059.

…MAN—Sit.; elderly, cultured; … position as companion, more home … ances. Box W-95, Post-Dispatch.

…MAN—Sit.; middle-aged; white; … ral housework or nursing; refe… LaClede 8444.

…MAN—Sit.; colored; expert … r; copyist; by day; reference… erson 2675.

…MAN—Sit.; experienced in plain … g and general photography; will … ish samples. CAbany 8600R.

…MAN—Sit.; colored; general … day on place; reference. JE. …

…MAN—Sit.; cleaning and … ays week. Call CO. 0255, Mo…

…MAN—Sit.; American; white; … eaning, laundry; by day. RO. …

…MAN—Sit.; wants washing and … g by day; reliable. 3831 Cla…

…MAN—Sit.; housework, cooking; … enced; references; colored. JE. …

…MAN—Sit.; colored; housework; … 24. Post-Dispatch. 8956.

…MAN—Sit.; colored; general house… references. FO. 7956.

…MAN—Sit.; colored; day work, … ss; reference. FR. 0434.

…MAN—Sit.; colored; sewing, day … ill Monday, FR. 9041.

…MAN—Sit.; cleaning, by day or … . 3186W; references.

…MAN—Sit.; reliable, trustworthy; … employed home. FO. 0758.

…MAN—Sit.; elderly; general house… references. RI. 9595.

…MAN—Sit.; cleaning, laundry, by … children, evenings. ST. 3418.

…MAN—Sit.; 30; work of any k… 4A Ann av.

…MAN—Sit.; white; cleaning; refi… 8752J.

…MAN—Sit.; middle-aged; light … sework; adult, apartment. MU. …

…MAN—Sit.; young colored; … r week; good references. JE. 1…

…MAN—Sit.; white; laundry work … l cleaning, clean paint. Colfax …

…MAN—Sit.; colored; laundress; … nday; references. JE. 8581.

…MAN—Sit.; for general housework; … ferences. Call FLanders 6481.

…MAN—Sit.; white; country; … k. 1623 Missouri. FRospect …

…MAN—Sit.; colored; excellent … ddress; $1.65 by day. JE. 1743.

…MAN—Sit.; colored; wants … e home; good references. CO. 1…

…MAN—Sit.; chauffeur, in private … ular or occasionally. Box W-94, P…

…MAN—Sit.; colored, laundry, … or week; experienced. JE. 6000.

…MAN—Sit.; white, laundry or … references. JE. 7767.

…N—Sit.; housework, by the day … e. MU. 1373.

…G LADY—Sit.; white, high sch… ation, wants housework or can … ren, experienced; reference. … 4, Post-Dispatch.

…LADY—Sit., age 24; doctor's … tist's office; experienced; $18 a … enne, 3426 Magnolia.

…UNG LADY—Sit.; office, sales w… experienced; references. CO. 0786J.

…ING LADY—Sit.; hospital, tuitio… afternoons. Miss Kimball. FR. 6…

…G LADY — Sit.; A1 clerk, refer… el Kennedy, Crystal City.

HELP WANTED

…P WANTED—MEN, BOY…

…Those answering advertise… cautioned not to enclose ori… nces. Copies serve the purpose … possible loss of valuable origi…

…NTANT—Accounting and tax … nce desirable; age, reference; … ermanent. Box W-…

…Dispatch.

…E and cartoonists wanted by … y; write for particulars; send … les. 2710 Hyperion av., Hollyw… Dept. D-2.

…OR—Foreign service; $4200. … ency, 1216 Syndicate Trust B…

…—For barber shop with 4 … and bath. K. L. Waigand, 2…

…louis av.

…Y OPERATOR—Licensed. … S. Jefferson.

…EEPER—Retail lumber yard; … making monthly reports, trial … financial statements, income … ; state references; permane… 2-344, Post-Dispatch.

…Or men, work on vegetable f… Hickory.

…—Houseman and yard work; … nce and reference; willing … ust worker required; stay on p… 6403, Post-Dispatch.

…TER—Young; state wages w… Box W-144, Post-Dispatch.

…—For retail store; experienced … ng, hardware and paint; in … state age, experience; … expected. Box K-200, Post-D…

…AKER—Allround; able to do … out-of-town job; plenty of … od pay. Apply Modern Corp… ashington.

…TION SOLICITOR—To sell … ontract commissions; entitled … ; interview; state fully qual… outstanding national agency. … Post-Dispatch.

…OR—With car, for establi… e firm, St. Louis territory; … siness; state age, experience. … Post-Dispatch.

…PONDENT-TYPIST—$35. … , 745 Frisco Bldg.

…—Young; care for country … e man steady employment … mill; reference. Box W-… spatch.

…—For farm. Miller, Des Pe… th of Manchester rd.

…MAN—Thoroughly experienced … es. Box W-229, Post-Dispatch.

…MAN—19-22; mechanically … must show ability, aggressive … ; state fully experienced. … Post-Dispatch.

…ER—2 or more years' exper… reference in letter, stating … ; Southwest. Box W-74, P…

…RMER—WANTED

…MAN TO WORK ON FA… …MALL OR NO FAMILY; STEA… …EFERENCES REQUIRED. W… …OST-DISPATCH.

…Or beveler; responsible, to t… ge of business; small capital … Box W-78, Post-Dispatch.

…N Wtd.—Chauffeur. Whi… married; no children; good … k, assist table; willing to trav… ; inexperienced. Box W-…

…—Drive car; white, single; sta… 238, Post-Dispatch.

WANTED

…lower. Apply Monday morning … r, Superintendent's office. … Bldg. Scruggs-Vandervoort …

…line.

…ENGINEER—Capable of … sprinkler system, steam … evators of large building; … ferences; permanent. Box W… ent for man not afraid of … honest; state age, experie… pected. Box N-258, Post-Di…

…OPERATOR-MACHINIST—… steady job on small daily. … , Mexico, Mo.

…NCE MAN—White,; … ive age, experience, refe… 30 month. Box K-75, Post-D…

…lumber experience, for … e assistant manager in … ard in St. Louis trade … perience in first letter. … ost-Dispatch.

…P WANTED—MEN, BOYS

…-50; single; Catholic; … 2nd … s country institution; $40 per … h and keep; give full particulars, … reference. Box N-172, P-D.

…Who can lay brick and do odd jobs … piece in county; room, board and … month. Box J-358, Post-Dispatch.

…Married to work on farm; must … good worker and steady. Box J-85, … Dispatch.

…Wtd.—For general work around … and drive car; room and board; … county. Box W-212, Post-Dis.

…Unemployed, with car. FRanklin … after 12 noon, Edwards.

…MAINTENANCE MAN—Apartment experi… state salary and experience. Box … 21, Post-Dispatch.

…UTTER—Part time and Saturday. … W-72, Post-Dispatch.

…ERS and paperhangers; none but … best; Sunday morning, 4967 Neosho. … phone calls.

…ERS—First-class; steady work. Call … de Woods.

…ERS—State age, experience and sal… expected. Box W-158, Post-Dis.

…R HANGERS—With car, $2.50 room; … out car, $2 room; steady work; ref… ces. Box W-241, Post-Dispatch.

…R HANGER—1st class. Apply be… 10 and 12 Sunday, 4341 Man… enue.

…R HANGER—

…y 2516 N. 9th st.

…R HANGER—Dith tools. Apply after … a. m. Sundays, Dye, 2326A Sullivan.

…R HANGER—Good mechanic only. … y 4353 N. 20th.

…R HANGER—First-class only; good … 5423 Dresden, RI. 7052J.

…R HANGER—1st class mechanic. … Claytonia ter.

…R HANGERS—Good. Call EVer… 3700 Sunday, 12-1.

…TERED PHARMACIST—State age, … rience; salary expected. Box G-58.

…-COLLECTOR—Young man with … reference; state salary. Box O… Post-Dispatch.

…TO be trained for sales… k, age 23-30, college education, short… ng typing; qualifications. Box … Dispatch.

…OGRAPHER—Give age, education, … rience; steady position to right man; … ary $100 month. Box W-226, P.-D.

…-CLERK—30-34, knowledge of … ting, $65-$75. BUSINESS SERVICE, … Bldg.

…STRAL MAN—Must know his busi… ; experienced only. 2601 N. 14th.

…BLIND expert; we are interest… ; a man who thoroughly under… ands this business, handles installa… gives estimates; commission only. … W-336, Post-Dispatch.

…al and metal worker, age 18-30; small … experienced in small wire and … ; newly work; familiar with dies, … wire straightener, etc., … experience, age, reference. Sterling … Co., 4627 Gravois. Box O-419, P.-D.

…MAN—Over 18, good character, … derate 1 night week to military … with pay, 2 weeks' camp in … ; expenses paid. Lieut. Jackson, … ; p. 220 S. Grand, Monday and Thurs… 8, p. m.

…MAN—Grocery clerk experience; … privately owned; salary $20 … ; give age, education, former em… ers. Box W-224, Post-Dispatch.

…MAN—Laundry; wet wash depart… ; married; experienced only. May … nday, 1346 Chouteau av.

…MAN—19-22, high school educa… ; good mathematician, mechanically … ; mechanical drawing; state ful… experience. Box G-59, Post-Dispatch.

…MAN—Experienced in auto paint … ; good chance; state particulars. … W-247, Post-Dispatch.

SALESWORK

…positions offered under this classifi… …are selling positions, such as can… …soliciting, house-to-house work, …

…MMEDIATE OPENINGS

MEN AND WOMEN

…ance to Own and Operate

COFFEE AGENCY

…EARNINGS UP TO

$60 IN A WEEK

…O APPLY FOR OPENING

…MAIL COUPON BELOW

…fifteen more men and women needed … ow to open fine-paying Coffee Agen… in their home localities. Wonderful … rtunity to make as high as $60 in a … k. If you are out of work, temporarily … or time, looking for small … , apply for opening by mailing coupon … or particulars.

Experience Not Needed

…If you are honest and reliable, we'll send … thing; you need to start making good … any first day. Absolutely no money risk. … start on part time if desired. Just follow … simple instructions and you'll have … ediate chance to start right in making … to $10 in a day.

Fords Given as Bonus

…over and above your fine cash earnings. … Ford is given as a bonus, in addi… a Ford Tudor Sedan or $500.00 in cash. … is the company's way of sharing … with its Dealers.

Won't Cost You a Penny

…learn about our plan. Get free facts … mail and decide if plan is interesting … earnings are satisfactory. Act quick. … Coupon today.

FREE OFFER COUPON

…obert Mills, President,
…76 Monmouth Ave., Cincinnati, Ohio.
…Without obligation to me, send free … about Local Coffee Agency with … things up to $60.00 in a week and … Car as bonus.

Name .....

Address .....

City .....

(Please print or write plainly.)

…1 MEN WANTED AT ONCE … established food, grocery route; will … $18 to $28 weekly. Apply The J. … Watkins Co., 453 N. Boyle, 9 to 12 … 1 to 4 p. m. only.

…-3 high school graduates, 17 to 21, … special work; must be neat appear… Apply in person, 8 to 9 a. m. … Monday, Mr. Arbos, 6 Roosevelt Bldg., … Blvd.

…-6, for anniversary sale; 3 will be … ointed permanently; pay above aver… ; 417 Title Guaranty Bldg., 9 to 12.

…Selling to saloons; only those with … known connections need apply; small sal… ary to start. Box W-21, Post-Dispatch.

…-3, house-to-house work, no selling, … all Monday, 8:30 to 10. 6223 Natural … Ridge.

…STER or college man trained in re… ious education for Christian education… al work, offering attractive opportunity; … guaranteed income; write fully, give … home. Box G-145, Post-Dispatch.

…OTECTED territory without any investi… ent; only one high-class French spe… ty to beauty salons and hairdressers. … Penn, 489 Fifth ave., New York.

…SMEN-DISTRIBUTORS — Get in … on the ground floor; amazing, sensa… al discovery. 620 Chestnut, Room …

…NG MAN—25 to 30; high-school edu… n; for educational sales work; sal… and commission. Box W-255, P.-D.

AGENTS WANTED—MEN

AGENTS AND CREW MANAGERS … ing item today; new personal… women's beauty accessory; not a … metic; big commissions daily for … ; unlimited possibilities for crew … agers; act today. Box 605C40 … National Bldg., Cleveland, O.

…OOTH—Fast seller, 1c to 25c; men's … shaver deal. S. & K., 104 N. Broad… way.

…HOUBLY—Amazing KARNU refin… ishes autos like new without rubbing, … polishing, waxing or painting; inexpen… ; cleans little; wipes on with cloth; … lasts 8 to 12 months. Free sample. … KARNU, Dept. 9708, Cincinnati, O.

…HOME — Your own manufacturing … business; making popular $1 novelties; … you 3c to 15c; everything supplied. … Bo-Lo Works, Dept. 9304, Cin… nnati, O.

…Prayer or 10 Commandments on … penny, sells on sight, 6 per 100; … ples 3, 25c. Perkins, 4327 De Tonty.

…Sensational Guaranteed $3 Electric … ; beautiful black bakelite case, 6-… ot cord, pouch, individually boxed. Your … ost $2.75. Peerless, T-S S. Dearborn, …

…ow new 10c to 35c summer items. … & K., 104 N. Broadway.

CANVASSERS AND SOLICITORS

MEN AND WOMEN—Solicit dry cleaning. Gem, 20th and Penrose.

PARTNERS WANTED

PARTNER Wtd.—In established dress manufacturing business; A1 selling ability, more essential than large capital. Box W-19, Post-Dispatch.

PARTNER Wtd.—Young man, handy, willing to work and learn; auto reconstruction, $35 week start. $350 required. Box W-97, Post-Dispatch.

PARTNER Wtd.—In tavern, ideal location. 7414 Page.

PARTNER Wtd.—With radio experience, small investment. CE. 6766.

LADY—Stenographic work, with investment. Box N-293, Post-Dispatch.

SALESMEN WANTED

Wanted Experienced

SALESMEN

with ambition to earn $75 or more per week

The Bendix Home Laundry offers an unusual opportunity to ambitious salesmen who desire to get out of the rut and into a field practically free from competition. Attractive permanent position for the right men.

See Mr. Hunter, Monday morning from 9 to 11 a. m. (No phone calls.) Bendix Store, 1134 Locust.

MEN—STEADY WORK

We will hire men at once who live in St. Louis and vicinity, train them thoroughly at our factory branch at our expense, and employ them immediately in permanent positions, full time.

Married men preferred, as these positions are responsible and we require no investment or deposit—but you must be reputable and able to learn this work as taught. This is steady, profitable sales work, but our method of putting you prospect into the market for our invention is so unusual that you must be trained in it. While learning, new men must be satisfied on earnings of $35 to $45 per week, but later can increase this substantially.

Previous experience not important because our method is so unusual, but applicants must be willing to work hard and study to qualify for the higher incomes. Apply Monday from 9:15 a. m. to 1:15 p. m. at 512 Paul Brown Bldg., St. Louis, Mo., 818 Olive street.

MANUFACTURER'S AGENT — SALES REPRESENTATIVE.

Manufacturer completes line of upset products including cap screws, set screws and stainless steel specialties desires representation in the St. Louis territory.

Remuneration on commission basis but company supports representatives with direct mail and executive field assistance. Our lines are diversified and can be sold to all wholesale hardware jobbers and practically all industrial plants.

It is highly important that we select representatives who can make a good living for themselves and some profit for the company.

In order that we may make the proper selection we wish full and complete replies to the following:

1. Are you acquainted with and have you sold the wholesale jobbers in your territory? Give names of jobbers and lines sold.
2. Have you the entry into the large industrial companies in your territory? Give names and lines sold.

No opposition to non-conflicting lines.

All replies will be held in confidence. Interviews will be arranged with our sales-manager. Box J-345, Post-Dispatch.

LARGEST HOME BUILDERS WANT SALESMEN

A limited number of capable salesmen are wanted to sell attractive new small residences by the largest home builders in the county. Over 100 homes in three subdivisions. We do all advertising and furnish leads. Average earnings should exceed $300 monthly. Use of car essential and willingness to work some evenings and Sundays. Reply with full particulars and qualifications to Box K-207, Post-Dispatch.

A-1 SALESMAN

National organization rated AAA-1, opening a new department; needs 4 men for Missouri and Illinois. Permanent area; manager's position for men who can train and are direct salesmen. New men average $60 per week. Experienced men up to $150. Strictly commission, but no investment. Will consider only men from 25 to 50 years of age, well dressed, having car, free to travel constantly, and who have sold intangible propositions. Merchandise men not wanted. Two days intensive training period and you are ready for making real money. Telephone Mr. G. S. Paine at Mark Twain Hotel for interview, Monday or Tuesday only.

Men for Rush Season

We can place several neat-appearing men over 21, with or without experience, living in St. Louis or St. Louis County, in our new stores.

Men selected will be supplied with the help that is vital to their success on advanced commission basis and given without any cost short factory sales training on our complete line.

This is an opportunity to develop a rush season connection into a permanent, profitable position.

See E. J. Murphy, 10 a. m. Monday, Room 1, Arbos, 6 Roosevelt Bldg., 4966 Delmar.

JAMES & CO., INC.
GENERAL ELECTRIC DISTRIBUTOR
4144 LINDELL

TRUCK SALESMAN

Wanted a salesman to sell Ford trucks; one who can make own appraisals and complete own deals; one who must sell his own used trucks; proposition to be worked; salary plus share of net profits on all truck business. In answering state complete experience for 10 years. Name all places of employment. Box W-8, Post-Dispatch.

AN OPPORTUNITY

Man with executive ability between 25 and 45 years of age to start as salesman calling on business and professional men. Earnings as much as $35 weekly to start. Live leads and complete training for man who qualifies. Phone Robert Schiltz, Statler Hotel, by appointment Sunday only after 9 a. m.

DOUBLE BOOK MATCHES

And standard book matches. Inside printing free. New color creations; manufacturers, taverns, restaurant, retailers, service stations, etc., buy on sight and repeat. Free cuts. Represent manufacturer. Top commissions. Outfit free. Advance Match, 514 N. Sacramento, Chicago.

POSITION OPEN

Selling sanforized-shrunk shirts, sport shirts; also ties, hose, pajamas; guaranteed one year by New York manufacturer; half price offers to consumers bring sales. Big commissions; extra cash bonus. Selling equipment FREE. Dept. D-20, Rossecliff, 1239 Broadway, New York.

VALUABLE POSITION

Permanent city sales position open for man with ability, education and good personality. Must be neat in appearance. Give past business experience and telephone number, if any. Replies confidential. Box W-356, Post-Dispatch.

MAKE $11 TO $22 DAILY

Sell New Improved Patented Ride-Air Spring Inserts. Oil-Resisting Rubber, to Service Stations, Auto Dealers.

RUBBERCRAFT CORPORATION,
112 East 17th st., Los Angeles, Cal.

$60 EACH DEAL

Money back otherwise. A deal every day possible. Patented, Exclusive territory. Experience unnecessary. Electric Ad Clock Co., 559 Jackson., Dept. 19-W, Chicago.

SALESMEN WANTED

DISTRICT MANAGERS

For well established automobile insurance company for city of St. Louis and counties of Franklin, Jefferson and St. Louis; good earnings. Box G-402, Post-Dis.

ADVERTISING space salesmen; experienced Mid-West class magazine. Interview Monday, 9-11. 346 Jefferson Hotel

BRABBIERE SALESMAN—(Resident), carry outstanding highly styled line popular-priced brassieres and bandeaux. Must have following large and small reputable retailers Missouri and surrounding states; liberal commission, monthly settlements. Write experience, references, lines carried first letter. Box 685, Realservice, 110 West 34th, N. Y. City.

BOOK MEN AND TEACHERS

Neat, educated, with car, personal training on good leads given in the field; publication extensively used in all schools. Apply Monday, The World Book Encyclopedia, 203 Board of Education Bldg.

DRUG SPECIALTIES—And sanitary napkin salesman, experienced, in Missouri, Kansas, etc.; salary and expense. Box J-353, Post-Dispatch.

HOSIERY SALESMAN—To carry outstanding line of woman's popular-priced full fashioned hosiery in Missouri and Illinois. An exceptional opportunity for a producer. Give full details in reply. Box J-330, Post-Dispatch.

LACE SALESMAN—Experienced to sell imported line adaptable for ladies' underwear, neckwear and kindred trades. Commission. Box J-351, Post-Dispatch.

MONUMENT SALESMAN—Experienced preferred, but not necessary, as we will train right man; aggressive, neat and have pleasing personality. Box G-72, Post-Dispatch.

PRINTING SALESMEN—Can take interest in plant if desired. Box W-147, Post-Dispatch.

REAL ESTATE SALESMEN

Howard S. Bergen would like to talk to you, to tell you of the possibilities selling for

BERGEN-GLICK

607 N. Skinker. PA. 2700.

REAL ESTATE—50 pct. of commission; must have car; prospects furnished; A1 listings; East Side realtor. Box W-254, Post-Dispatch.

ALL WOOL SUITS $19.95

YOU MAKE $4 EVERY SALE

Earn big money, your suits FREE. Newest fabrics from finest mills, union tailored; assortment and all-year seller; summer line $5.95 up. Deluxe outfit FREE. Write experience. Dept. K-341, Kentworth, 9 West 20th, New York.

SUMMER SUITS.

Salesmen to sell made-to-measure summer suits. The outstanding line of the season; ranging from $6.95 to $16.50. Unusual bonus offer. Write immediately. Fashion Center Clothes, Dercherd, Tenn.

SHOE SALESMAN—Young man, experienced. 4238 Manchester.

TELEPHONE SALESMEN—Newspaper advertising; experienced; special deal; guaranteed salary. JE. 7919.

TIRE SALESMAN—Experienced; drawing account. Merchants Tire Co., 3710 Washington.

SALESMAN—Unusual opportunity for high grade man who understands psychology of salesmanship and has full confidence in his ability to sell based on his established sales record, to make a connection with a large favorably known concern manufacturing distributing an excellent pay and permanent employment. No house-to-house. Give full details, your age, education, business experience, earning ability and desired income. Replies will be held in strict confidence. Box W-385, Post-Dispatch.

SALESMAN

This is an opportunity for a clean-cut, aggressive salesman, between the ages of 25-40, who has car and is free to travel, one who wants a permanent, dignified connection offering unusual earning possibilities. Phone P. V. Manning, Mayfair Hotel for appointment.

SALESMAN—Earn up to $25 daily selling foot comfort to millions. We make you an expert free. Represent America's largest direct shoe distributors taking orders new Patented Air-Cushioned Insole shoes. Complete line 200 styles for entire family. Enormous demand. Big repeats. Free samples and equipment. Write Knapp Brothes, Summer st., Boston, Mass.

SALESMEN—Selling cellophane and other cellulose wrapping materials. Here's a chance to increase your sales of roll stock and earn some extra money selling our new improved sheet cutter on the liberal commission basis; can be sold from photographic illustration; for particulars, write U. S. Slicing Machine Co., 1722 Franklin, St. Louis, Mo.

SALESMEN—Soliciting business from hamburger and hot dog stands, tourist cafes, restaurants and all outdoor eating places, you can increase your earnings selling our new roll and bun slicer on a liberal commission basis; can be sold from photographic illustration; for particulars write U. S. Slicing Machine Co., 1722 Franklin, St. Louis, Mo.

SALESMAN—Or distributor to call on industrial firms, one preferred with following for maintenance supplies; large repeat business, products now used by many large industrial firms, liberal commission advanced against orders. Suite 13208, 1 Nevins street, Brooklyn, New York.

SALESMEN—Sell business stationery, book matches, advertising gummed tape, advertising pencils, shelf molding, labels, calendars, rubber stamps, and office supplies. Business cards, $1.50 thousand, 35 per cent commission daily. Free deals. Sales portfolio free. Willens, 2130-KD, Gladys, Chicago.

SALESMEN—Big uniform manufacturer seeks right man in this territory to call on restaurants, hotels, beauty parlors, doctors, nurses, others. Excellent immediate income. Leads furnished. Permanent. Valuable equipment FREE. Write Dept. 4633, 251 W. 19th, New York.

SALESMAN—To carry on commission basis an exceptional line of hand embroidered fancy linens and hand-made infants' wear. Exclusive territories in various parts of United States still open. Give references. Madeira Trading Co., 520 Fifth av., New York.

SALESMEN—I want 3 salesmen for the city of St. Louis to sell the fastest selling item in the electrical business to stores, factories, garages, gas stations and homes; earning possibilities unlimited. Write or write Mr. J. L. Risch, 3608 S. Grand.

SALESMAN—Resident, to call on chain, jobbers and department stores, outstanding popular-priced line of ladies' slips and rayon underwear; large New York manufacturer; commission basis. Box J-346, Post-Dispatch.

SALESMAN—Man with car to take over profitable Rawleigh route. Established customers. Sales way up this year. Must be satisfied with earnings of $30 a week to start. Write Rawleigh's, Dept. MOD-542-101, Freeport, Ill.

SALESMAN—Experienced leather and woolen sportswear salesman; preferably with established trade. To cover surrounding territory for large midwest manufacturer of well-known quality brands. Write fully, giving address and phone number. Box J-387, Post-Dis.

SALESMEN

23-34; travel; must have car; commission basis; substantial earnings to capable men. Apply Monday, 9-12 or 2-4; 6139 Bartmer.

SALESMEN—Refrigerators, washers, radios and electrical appliances, super Nu-Trels, recaps and new tires, retail and wholesale; the most attractive commission deal in the city; car necessary; call at 3205 Chouteau, between 10-12.

SALESMEN with following hardware, bicycle stores, sporting goods houses, sell well made bicycles; this territory and surrounding states; good sideline; high commissions. Box 407, 217 Seventh av., New York.

SALESMAN—Experienced vacuum cleaner man with car; sell through North Missouri dealers; commission and overrides should run $300 month up; permanent. Mr. Herald, Hotel Biltmore, 3643 Washington, 2-4 Sunday.

SALESMEN—Manufacturers' representatives calling on department store notion departments, with a new fast selling item; all territories open; commission. Write particulars, P. O. Box 284, Hartford, Conn.

SALESMEN—Direct contract to men with insurance experience; all forms of life insurance and juvenile on ordinary plan, $500 policies. Full commission on quarterly premiums. Apply 618 International Office Bldg.

SALESMEN—Retail lumber, to devote full time to establish South St. Louis yard, giving personal attention to many active accounts and create new ones; state experience, age, compensation expected. Box W-215, Post-Dispatch.

SALESMEN—Make money selling men's and ladies' summer suits direct to wearer. Bargain prices, easy selling. Samples free. Write Dept. 58, C-B Co., Rome, Ga.

SALESMAN—$5-$35 insurance, $35 weekly guarantee. NATION WIDE, 819 Paul Brown Bldg.

SALESMEN WANTED

SALESMAN—Large manufacturer of sales and manifold books with national distribution has opening for aggressive full or part time salesman on commission basis. Commissions paid weekly. Box J-355, Post-Dispatch.

SALESMEN

To sell electrical appliances in St. Louis County; salary and commission paid; car necessary. Apply 306 Union Electric Bldg., 12th and Locust.

SALESMEN—City or rural, full time or side line, to sell the finest, complete line goggles; also NATIONALLY ADVERTISED BRAND of razor blades; free samples. Apply Sunday, 11 to 5, 530 Clark.

SALESMEN—Two experienced, to sell photo engraving for one of St. Louis' leading establishments; salary and commission. Reply by letter only. Whitaker-Ruehl Engraving Co., 922 Pine.

SALESMAN—For high class reputable plumbing and heat supply house; must have local following. In answer state age, experience and references. Box K-214, Post-Dispatch.

SALESMEN—2 men, with ability and willingness to work, established growing dealer-direct proposition to producers. Box W-192, Post-Dispatch.

SALESMAN—With coach car, to sell to druggists and soda fountains; salary $3 day to start; great opportunity for right man; state age, experience and phone number. Box W-230, Post-Dispatch.

SALESMAN—Appliances; must be steady; good reference; large store, complete line; shopping district; confidential. Box W-85, Post-Dispatch.

SALESMEN—With following among hotels, hospitals and institutions, to sell linen cotton goods as a side line. Commission. Nestle's Co., 487 Broadway, N. Y.

SALESMEN—Best deal in St. Louis; chance to make real money; hustlers only apply 8 a. m. 806 N. Vandeventer, Room 10.

SALESMEN—With city or out-of-town retail following, to sell good line UNION-MADE CIGARS; side line or full time. Apply Sunday, 11 to 2, 520 Clark av.

SALESMEN—Men's neckwear, profitable sideline. Novelties, staples, exclusive features. Commission. Metropolitan Co., 111 5th av., New York.

SALESMAN—Full size, visible total adding machine, only $9.95. Unlimited market. Big commissions. Addomatic, Dept. 1506, 430 N. Clark, Chicago, Ill.

SALESMEN—To sell cigars that repeat to dealers; we offer an opportunity for a future. Manufacturers for the past 40 years. Box J-348, Post-Dispatch.

SALESMAN—28 to 35, experienced selling merchandise to dealers, splendid firm; $3100; plus commission. Call 1006 Paul Brown Bldg.

SALESMAN—35-50, prefer college, experienced calling on dealers, $140 and expenses.

BULLETIN ABSTRACT, 1884 Ry. Exch.

SALESMEN—To travel 5 states open; good commission; specialty salesmen preferred. 1906 Olive.

SALESMAN—Something new in advertising, good commissions, investigate. O'Keefe, 5981 Theodosia.

SALESMAN—For a penny-a-day accident insurance; good pay. Call after 10 a. m. Monday, FO. 4806.

SALESMAN—28-32, to dealers, require car; $150 bonus and expenses.

EFFICIENCY, 1216 Syndicate Trust Bldg.

SALESMEN—For a specialty in Illinois oil fields, 20 per cent commission. Box P-317, Post-Dispatch.

SALESMAN—Magazine club experience, for suburban and local territory. Apply Mr. Kuhn, Wainwright Bldg.

SALESMAN—Call on industrial trade, with guaranteed line, incandescent lamps; liberal commission. La. 4950 Monday a. m.

SALESMAN—Smart, for low priced peanut vending machine deal. Liberal commission. P. O. Box 1905, Minneapolis.

SALESMEN—With established food routes, add sensational California fruit products to line. Box E-27, Post-Dispatch.

SALESMAN — Good live man for good selling proposition; commission only. Box G-87, Post-Dispatch.

SALESMAN—To call on beauty shops and barber shops, permanent if you qualify. Call FR. 3977 for appointment.

SALESMAN-COLLECTOR — Installment business; bondable; salary and commission. Box O-393, Post-Dispatch.

SALESMAN—Experienced, to solicit accounts for collection. Box W-189, P.-D.

SALESMAN—Used cars, North St. Louis dealer. Box E-79, Post-Dispatch.

SALESMAN—Manage shoe department, permanent. Box N-355, Post-Dispatch.

SALESMEN — Specialty, for fast selling item. Box W-174, Post-Dispatch.

AN UNUSUAL opportunity; make up to $200 monthly; exclusive line work uniforms; overalls, jackets, pants, shirts, advertising embroidered; every business prospect; outfit FREE. Master Co., Dept. RC, Ligonier, Ind.

AMAZING line specialty shoes for whole family. Pays salesmen $1 to $2 every sale. Free samples. Moench Shoes, 42 Boston, Mass.

AN opportunity for young salesman to co-operate with engineer selling sound equipment; unlimited field, substantial commissions; technical knowledge unnecessary; give age, experience, etc., first letter. Box E-31, Post-Dispatch.

AT ONCE — Experienced vacuum cleaner salesmen for our St. Louis and surrounding stores; no canvassing; drawing account; new models now set-up. Apply 9 to 12, Sears, Roebuck & Co., 1939 S. Vandeventer.

CATHOLIC SALESMEN—Experienced, calling on housewives; excellent opportunity for permanent, profitable connection. 424 Wainwright Bldg.

DISTRIBUTERS—Wonderful opportunity. New electric dry shave razor retailing $5. Write, wire Universal Industries, 6227 Broadway, Dept. CA-384, Chicago.

DISTRIBUTOR-SALESMAN—New tropical food. 3220 Ardmore, South Gate, Cal.

FINE OPPORTUNITY for experienced real estate salesman. Phone Earickson Jr., PRospect 0175. Teckel, Earickson & Co., Inc.

LEADING retail coal company will employ two salesmen to sell fuel; those with house-to-house selling experience preferred; state age, if owner of car, past and present connections. Box G-218, Post-Dispatch.

LIVE DISTRIBUTORS wanted for New Food Sensation. Selling like wildfire to stores, cafes, $5.87 profit on case; wire or airmail for exclusive territory. Minute Foods, 257-CR Werdin pl., Los Angeles.

MEN—5; 40 to 50 years of age; contact work, with selling experience; this idea has never been used in St. Louis. Those who can follow up to our instructions should earn more than $30 per week. Apply Monday, 9 a. m., Mr. Hecht, 6 Roosevelt Bldg., 4903 Delmar.

MEN—Former merchants wanted; we feel assured that this type of man is most adapted to sell real estate; experience not necessary; we assist you, furnish leads and teach you the business. See A. T. O'Rourke Monday morning, 10 to 12, 14 N. Central av., Clayton.

MAN—Over 35, with car for sales work in electric appliance department; floor time in store; guaranteed compensation. Apply Employment Dept., 11th floor Famous-Barr, Monday, 10 a. m.

MAN—To sell commercial photographs as a sideline, good commission; call Riv. 5244, 6 to 7 p. m., any evening.

NEW invention sells fast to service stations, garages; four sales daily makes $75 weekly. Vernon Co., Newton, Ia.

OLD established manufacturing tailors offers you opportunity; take orders sell brand new line summer suits, tailored individual measurements. Big Bon, Dept. C, 846 N. Central Park, Chicago.

PERMANENT, full-time salesman wanted for Southeast Missouri, to sell top-ranking Bros of Art Calendars and other advertising material produced by old-established company of national reputation and prestige.

Protected territory; liberal commission arrangement with yearly bonus and every possible co-operation to the man who qualifies; new line released in January is registering consistent gains over last year; must have car, successful sales record, A1 references.

Outline age and sales experience in first letter; address
THE GERLACH-BARKLOW CO.
JOLIET, ILLINOIS

RESIDENT SALESMAN—With strong contacts among large and small retailers in the states of Missouri, Kansas and Iowa, now successfully selling a kindred line and desireous of adding a profitable non-conflicting line of women's slips retailing at $1.98 and $2.98. Our line is highly styled and enjoys favorable acceptance among the leading stores throughout the country. Commission basis with monthly settlements. Write experience, reference and lines carried. Chas. Komar & Sons, 152 Madison av., N. Y. City.

SALESMEN—To sell cigars that repeat to dealers; we offer an opportunity for a future. Manufacturers for the past 40 years. Box J-348, Post-Dispatch.

SALESMEN—Experienced vacuum cleaner men with car; sell through North Missouri dealers; commission and overrides should run $300 month up; permanent. Mr. Herald, Hotel Biltmore, 3643 Washington, 2-4 Sunday.

SALESMEN—Manufacturers' representatives calling on department store notion departments, with a new fast selling item; all territories open; commission. Write particulars, P. O. Box 284, Hartford, Conn.

SALESMEN—Direct contract to men with insurance experience; all forms of life insurance and juvenile on ordinary plan, $500 policies. Full commission on quarterly premiums. Apply 618 International Office Bldg.

SALESMEN—Retail lumber, to devote full time to establish South St. Louis yard, giving personal attention to many active accounts and create new ones; state experience, age, compensation expected. Box W-215, Post-Dispatch.

SALESMEN—Make money selling men's and ladies' summer suits direct to wearer. Bargain prices, easy selling. Samples free. Write Dept. 58, C-B Co., Rome, Ga.

SALESMAN—$5-$35 insurance, $35 weekly guarantee. NATION WIDE, 819 Paul Brown Bldg.

SALESMEN WANTED

REMINGTON RAND has opening for salesmen with cars; the men chosen must have sales experience and clear records; leads furnished and created; liberal commission; paid; a definite future is assured for those who qualify. Apply Monday, 9 to 12 to Mr. Seay, 315 N. 10th st.

SALES REPRESENTATIVE—Capable of contacting Government executives, leads furnished; proven proposition, permanent work, substantial returns; must have car and finance self 30 days; nicely accepted product; travel 2 states; references, experience, phone number. Box W-123, Post-Dispatch.

SENSATIONAL opportunity; new patented electric home appliance. Unusual sales features; protected territory; $55 starts your own business. Richards, 17 East 42d st., New York.

SUBDIVISION SALESMAN

To take charge of subdivision office and sell improved lots to individuals or builders. MUlberry 8330.

WANTED—Manufacturer's representative acquainted with hardware, seed and department store trade in mid-west states to represent established manufacturer metal products; commissions rendered weekly as orders booked. Box J-350, Post-Dispatch.

$1000 STRAIGHT commission in single month; you can do it; establishing dealers for us; no soliciting; fastest, high-class connection. Mabey Co., Peoria, Ill.

HELP WTD.—MEN, WOMEN

COUPLE—Man employed, lady to assist housework for large room with expenses paid. 5009 Enright.

MEN AND WOMEN—To solicit from door to door. 1414 Salisbury.

SELL hand-made neckwear for Easter. S. & K., 104 N. Broadway.

HELP WTD.—WOMEN, GI

ROOMS FOR RENT—South

BENTON PL., 35—2 front housekeeping; also room with kitchenette; hot water, refrigerator, washer; adults.

BOTANICAL, 3905A—Large furnished front room; near cars, stores, nice for elderly people.

BOTANICAL, 3935—Nice living room, in-a-door bed, kitchen, washer.

CAROLINE, 3557—Connecting housekeeping, 1st and 3d floors. GR. 9625.

CASTLEMAN, 3853—2 housekeeping; also room, kitchenette; nicely furnished; sink.

CASTLEMAN, 4270A—Sleeping room; large and homelike; gentleman.

CASTLEMAN, 3628—Large front sleeping; private home; gentleman. LA. 1793.

CHIPPEWA, 3631—Attractive room; meals optional; private family. PR. 6619

CLEVELAND, 3652—Newly decorated front housekeeping, sink, plenty hot water.

CLEVELAND, 3632—Room; gentleman; south exposure; all conveniences.

CLEVELAND, 3853—Front room, 1 person, $2; phone.

CLEVELAND, 3066—Room, private residence; gentleman only; car line, bus.

COMPTON, 1803 S.—Nice quiet sleeping rooms, modern, good transportation.

CONNECTICUT, 4052—2 newly furnished housekeeping; refrigeration; private entrance.

DOVER PL., 610A—Sleeping, private home; breakfast optional. RI. 4576M.

EADS, 2725A—Bedroom, kitchenette; southern exposure; new furniture; private.

EADS, 3315A—Comfortable front sleeping, single, south, conveniences; very reasonable.

EADS, 3017—2 newly decorated front rooms, private phone; reasonable.

EADS, 2926—1 or 2 connecting housekeeping rooms; convenient. PRos. 4788.

FAIRVIEW, 4018—2 rooms furnished complete; refrigeration; bungalow.

FLAD, 3661—Unusual light beautiful, 2 exposures, large closet, newly furnished or unfurnished, lovely home.

FLAD, 3660—Connecting housekeeping; sink; also sleeping.

GEYER, 2925—Two connecting or single; near 3 car lines, Russell bus and park; reasonable; gentlemen employed.

GEYER, 2628—2 large rooms and bath; private; adults.

GILES, 3525A—Complete housekeeping rooms, electric refrigeration, garage; adults employed.

GRAND AND ARSENAL—Unusually large room, closet, piano; real home for real people. LA. 6240.

GRAND, 3450A S.—3 rooms, 1 for 2 parties, $5; 1 for 1 party, $3.50. FR. 2079.

GRAND, 3449 S.—2 front connecting housekeeping; reasonable. PR. 6295.

GRAVOIS, 3101A—3 furnished rooms, $14, also 4 unfurnished rooms.

GRAVOIS, 4311—Large, comfortable room, private family; reasonable.

HALLIDAY, 3505—Clean, pleasant rooms, board optional; garage. LA. 5334.

HARTFORD, 3424—Comfortable room, private home; adult family. LA. 3437.

HARTFORD, 3821—South front; lady or gentleman employed; private home.

HARTFORD, 3612A—Large living room; Murphy; gentlemen; conveniences.

HARTFORD, 3461A—South room, in apartment; two girls; twin beds.

HARTFORD, 3864—2 furnished housekeeping rooms; sink; private; adults.

HARTFORD, 3510A—Small front; closet; newly decorated; owner's home; 2 sisters.

HUMPHREY, 3669—3 unfurnished rooms, private home; sink in kitchen; heat, light, gas furnished; adults.

HUMPHREY, 3610A—Lovely large room, convenient, couple employed; ladies.

HUMPHREY, 3719—Lovely rooms; all conveniences; private home.

HUMPHREY, 4229—Furnished room; gentleman preferred.

IOWA, 3833—Bedroom, kitchen; private family; adults only.

JEFFERSON, 2149 S.—1 and 2 rooms, kitchenette, also front sleeping with twin beds, newly furnished, clean; reasonable.

JEFFERSON, 2116A S.—2 front rooms; well furnished; clean, etc.

JEFFERSON, 3606A—2 connecting housekeeping; well furnished; phone.

JEFFERSON, 3501A S.—Housekeeping rooms, with water; single or double.

JUNIATA, 4142—Large room, kitchen; complete; private; refrigeration. PR. 5084.

JUNIATA, 3638—Furnished room, 2d floor south; all conveniences; gentleman.

JUNIATA, 3651—Room, 2d floor; all conveniences; gentleman; $2.50.

JUNIATA, 3665—2 large connecting front housekeeping rooms; refrigeration.

KENNETT PL., 1637—Room, kitchen, private bath, innerspring mattress, couple.

KEOKUK, 3424A—Off Grand; desirable small room with closet; private; $3.50.

LAFAYETTE, 2114—Very desirable 2 connecting front, kitchenette, overstuff; reasonable.

LAFAYETTE, 3317—Beautiful room; private. Sunday any time; week days after 5 p. m. Reference exchanged. GR. 6092.

LAFAYETTE, 2949—Clean, warm; washer, radio; housekeeping; $3.50; with kitchenette, $4; sleeping, $2.50.

LAFAYETTE, 3237—One furnished room; gentleman preferred; private home.

LAFAYETTE, 2102—Housekeeping rooms, $2.50, $2.75, $3; well heated; adults.

LAFAYETTE, 3130—3 rooms, unfurnished, light, heat, gas; adults, 2d floor.

LAFAYETTE, 3856—2 neatly furnished sleeping rooms; private home.

LAFAYETTE, 3615—Attractive room opposite Reservoir Park.

LEMP, 2437—Single housekeeping room, heat, sink, clean; neatly furnished.

LOUISIANA, 2622A—Housekeeping or sleeping; nicely furnished; adults employed.

McREE, 3645—Large room for 1 or 2; board optional; private home.

McREE, 3622—Room; private family; 1 or 2 employed; reasonable. FR. 1614.

MAGNOLIA, 3518—Small room, near bath; gentleman; private; references.

MAGNOLIA, 3438A—1 or 2 gentlemen, or couple employed; private family.

McDONALD, 3610—Nicely furnished room, private home. LA. 5704.

McREE, 3655—Double room, twin beds. GR. 6565.

NEBRASKA, 2117—Front room, refined home; very reasonable.

NEWSTEAD, 1503 S.—Large, nicely furnished; lady; no other roomers.

MINNESOTA, 2317—2 large connecting housekeeping; sink, washer; reasonable.

NICHOLSON PL., 2028—Double room, $3.50 and $4; phone, washer, sink.

OSCEOLA, 4443—South room; 1-2 gentlemen; private; references. RI. 5235W.

PARK, 3451—1st or 2d floor, reasonable; convenient to car.

PESTALOZZI, 3219—Nicely furnished room, shower, hot-water heat, reasonable.

PESTALOZZI, 3526A—Large room, near Grand and Arsenal; meals optional.

PORTIS, 3161A—Room, gentleman or couple; private home. FR. 3425.

RUSSELL, 4219—Neatly furnished connecting light housekeeping; Frigidaire; reasonable.

RUSSELL, 4132—Housekeeping rooms; 2 or 3; sink, hot water, phone.

RUSSELL, 3844—Large south room, good breakfast, $3; twin beds.

RUSSELL, 2652—2 cozy front, connecting, housekeeping; adjoining bath; adults.

RUSSELL, 4048—Attractive south room; private home; good transportation.

RUSSELL, 3616—Light southern sleeping room, convenient, near bath, reasonable.

RUSSELL, 3656—Large sleeping room, twin beds, gentlemen; reasonable.

SHAW, 38xx—Delightful apartment room; gentleman. GR. 4070, RO. 3055.

SHENANDOAH, 3622—Room with Murphy bed and kitchen; apartment; refrigeration.

SHENANDOAH, 3956—2 furnished complete for housekeeping; screen porch. $6 a week.

SHENANDOAH, 3869—Front room and kitchenette, $4.50; phone; children welcome.

SHENANDOAH, 3129A—2 rooms, nicely furnished apartment, sink, refrigeration.

SHENANDOAH, 3907—2 front housekeeping rooms, sink; everything furnished.

SHENANDOAH, 3643A—Want cozy home? see this; rates for adults.

SHENANDOAH, 3423A—Neat front south room, $2.50; employed people; private.

SHENANDOAH, 3920A—3 unfurnished rooms; heat, gas and electric furnished.

SHENANDOAH, 3651A—Attractive front; meals optional; convenient. LA. 3731.

SPRING, 2002 S.—Pleasant front, single, double; girls; privileges; private.

TENNESSEE, 3625—Nice room for two; good meals; private. GR. 5088.

ROOMS FOR RENT—South

TENTH, 1853 S.—3 rooms; $25; see them. GRAEF, 706 Chestnut. MAin 2313.

TEXAS, 3736—Nice large connecting room, for light housekeeping; sink.

THERESA, 1639 S.—Room and kitchenette, also single; sink; range; adults.

THOLOZAN, 4844—Sleeping room; all conveniences; responsible. GRand 4905.

VICTOR, 3026—2 neatly furnished rooms; modern and reasonable.

VICTOR, 3501—3-room suite; completely furnished; refrigeration; reasonable.

VICTOR, 3536—Nice large front room; gentleman; all conveniences.

VICTOR, 3648—Modern room in private home; no other roomers.

VICTOR, 3504—Desirable housekeeping or sleeping; sink, phone, modern; 3 cars.

VICTOR, 3512—Most desirable front; gentleman; ½ block Grand.

WAVERLY, 1756—2 connecting second-floor, housekeeping; sink; sleeping.

ROOM—Lovely home; convenient location; meals optional. FL. 8497.

ROOM—Nicely furnished, private family. Box W-80, Post-Dispatch.

ROOM—Gentleman; private family; adjoins bath; every convenience. LA. 3590.

Southwest

ATTRACTIVE large corner room; 1 or 2 employed; no other roomers. LA. 5850.

AUDREY, 6340—3 rooms, neatly furnished; Wellston; gas, light; $6.

BELT, 730 (apt. 3)—Excellent sleeping room, $2.50 and $4.

BRADLEY, 6413—Sleeping room; separate entrance; phone.

CLIFTON, 2703A—Housekeeping; adults; gas, electric; it's different; see it.

DELOR, 4953—Attractive front; private bungalow; gentleman.

HARTFORD, 6024—Bedroom with kitchen, porch, refrigeration; modern; adults.

KINGSHIGHWAY, 3161 S.—2 sleeping rooms; $3 week.

McCUNE, 6443—3 complete housekeeping rooms; bath, porch, sink, hot water, washer; adults, ST. 1673.

REBER PL., 6257—Front, private family, convenient transportation; reasonable.

ROOM—Large front; private home; all conveniences. FL. 6775.

ROOM—Southeast, home of 2 adults; breakfast and garage; $5. GR. 4515.

VERY large room, double exposure; extra closet space, south; board optional. Box W-204, Post-Dispatch.

West

ACADEMY, 820—Are you satisfied with your rooms? if not, see my newly furnished sleeping rooms, like your own home; southern exposure; excellent transportation; reasonable.

BARTMER, 5585A—Large room in apartment; gentlemen; $3.50 week. Call evenings or Sunday. FO. 4976.

BARTMER, 53xx—2 rooms, $5, sleeping, $3; exclusive. RO. 2470.

BARTMER, 6016—2 rooms; nicely furnished second floor.

BAYARD, 755—Large front with small kitchenette, for business women.

BELT, 1431—2 light housekeeping rooms, private home; adults, $5.

BLACKSTONE, 1305—2 connecting, unfurnished; heat, light, gas; gentiles.

BLACKSTONE, 1245—2d floor room, owner's home, employed, $2. EV. 6078.

CABANNE, 5559A—Housekeeping suite; 2 unfurnished, sleeping or housekeeping; private.

CABANNE, 5047—2 connecting south; second floor front; refrigeration; adults.

CABANNE, 5141—2 unusual housekeeping rooms, in residence; refrigeration; couple

CABANNE, 5084—Connecting housekeeping room; sleeping porch; reasonable.

CABANNE, 5111—Attractive rooms; private family; reasonable. RO. 3757.

CATES, 5908—1 large housekeeping room; twin beds; next to bath; all conveniences.

CATES, 5056—Single room, man, $1.50; all conveniences.

CATES, 5156—Large room, kitchenette, 1st floor, garage; all conveniences.

CATES, 5076—Front sleeping room; all conveniences. FO. 7013.

CATES, 5091—Front, single, sleeping or housekeeping room; $2.50 up.

CATES, 5505—Neatly furnished sleeping room; all conveniences.

CATES, 5006A—Housekeeping rooms; with or without refrigeration; reasonable.

CATES, 5030—Nice single or double room, board; private. FO. 0564.

CATES, 5943—2 rooms, for housekeeping, refrigeration, phone.

CATES, 5087—2 connecting, housekeeping; sink; garage; screened porch; adults.

CATES, 5027—2 unfurnished rooms; conveniences.

CATES, 5150—3 nicely furnished rooms, hot-water heat, phone.

CATES, 5881—Sleeping rooms, connecting bedroom and sunroom. PA. 0279W.

CLARA, 5xx—Light, clean, near bath; best transportation; private. FO. 6661.

CLEMENS, 5736—Housekeeping rooms, 2d floor, reasonable; garage.

CLEMENS, 5647—2 lovely housekeeping, first floor, semi-private bath.

CLEMENS, 5956—Room; board optional.

CLEMENS, 5555—Connecting front rooms, range, water, fan, decorated, $5.

DE GIVERVILLE, 5868—Attractively furnished south room; private home; near park.

DE GIVERVILLE, 5839—Lovely south; shower, private home; meals optional.

DELAWARE, 1121 (6200 west on Etzel)—1-2 housekeeping apartments; sink, range every convenience.

DELMAR, 4039—Connecting third, two beds; everything furnished; reasonable; also small, $1.50; newly decorated.

DELMAR, 5563—Living, bedroom, kitchen, everything furnished; apartment suite. FO. 8186.

DELMAR, 4052—Furnished sleeping, $2; housekeeping, $2.50, $3; respectable, quiet.

DELMAR, 5250—3-room suite, private bath, porch, everything complete for housekeeping, also sleeping room.

DELMAR, 5112—Single, attractive front; reasonable; apartment third west.

DELMAR, 5855—Large room, private bath, maid service; reasonable.

DELMAR, 4114-4343—Clean housekeeping; decorated; phone; $2.50 up.

DELMAR, 5807A—2 connecting rooms for housekeeping; modern conveniences.

DELMAR, 5130—Complete housekeeping suite, $6; double bedroom, $3.50.

DELMAR, 4047—Two housekeeping rooms; sink; phone; everything furnished; $3.50.

EASTGATE, 745—Large room, 2 beds; 1 or 2 gentlemen preferred. FA. 0386M.

ENRIGHT, 5083—3 unfurnished, sink; newly decorated; adults.

ENRIGHT, 5027—Large housekeeping; hot water; $2.50.

ENRIGHT, 5949—Private, pleasant rooms, single, double; gentlemen; references.

ENRIGHT, 5173—2 rooms; sink, Frigidaire; phone, washer; $5.50; adults.

ENRIGHT, 5016—Room for 1 or 2 gentlemen; air-conditioned; garage.

ENRIGHT, 5144—Furnished housekeeping and sleeping; water in rooms.

ENRIGHT, 5449—In private home, front south, sleeping room. Delmar car.

ENRIGHT, 5876—South room, sleeping or housekeeping; 1 employed; adult family.

ENRIGHT, 5837—2 cool, well furnished housekeeping; conveniences; $6.

ENRIGHT, 5558—Front studio apartment suite; also housekeeping. FOrest 7510.

ENRIGHT, 5001—Sleeping room, all conveniences; call after 4 p. m.

ENRIGHT, 5936—Attractive, large, 2d floor; near bath; convenient; reasonable.

ENRIGHT, 5746—2 south connecting housekeeping, with private bath.

ETZEL, 5548 (Apt. 302)—Room, board optional; private; ladies. PA. 3609.

EUCLID, 1340—Cheerful 2d front connecting housekeeping suite; reasonable; adults.

EVANS, 4452—2 furnished; private bath; separate entrances; private family.

FOREST, 4916—Large, with twin beds; water in room; reasonable. RO. 3873.

FOREST PARK, 4488—2 clean first floor, with porch, low rental for occupancy until Sept. 1.

FOREST PARK, 4478—2 connecting; sink, linens done, phone; also sleeping; adults.

FOREST PARK, 4424—Second-floor front, living room, kitchenette; refrigeration.

FOREST PARK, 4376—Large sleeping; nicely furnished; washstand.

FOUNTAIN, 4811—Clean room for 2; private home; board optional; reasonable.

GOODFELLOW, 1244—2 large, unfurnished; near bath; porch; private; reasonable.

GRANDEL, 80, 3723 — Housekeeping rooms, $3 and $3; linens furnished.

ROOMS FOR RENT—West

GRANVILLE PL., 1418 — 2 connecting front; sink; all conveniences. FO. 7209.

HORTON PL., 5934—Large bedroom; kitchen, bath; separate entrance; reasonable.

JULIAN, 5907—Attractive double; twin beds; man roommate; $2.50.

JULIAN, 5801—Sleeping room, $2.50; private family.

JULIAN, 5853 (apt. F)—Adjoins bath; gentleman; private home; reasonable.

KENSINGTON, 5057 — Sleeping room; modern; board optional; $3.50; transportation.

KENSINGTON, 5010A—2 apartment suites, one with sunroom furnished; one unfurnished.

KENSINGTON, 5204—Single party employed; convenient; transportation; private family; $2.50.

KENSINGTON, 5137—Light housekeeping and sleeping; reasonable; conveniences.

KENSINGTON, 5118A—3 large, nicely furnished; Frigidaire; adults; reasonable.

KENSINGTON, 52xx—Owner's home; 2 in family, refined, reasonable. RO. 0789.

KENSINGTON, 5148—Lovely front suite, all conveniences; refined couple.

KINGSBURY, 5796 — Nicely furnished room, gentleman, private home; convenient.

LACLEDE, 4411—Second-floor sleeping or housekeeping; reasonable. JE. 3095.

LACLEDE, 4157—Furnished room; complete kitchen; adults; $5.50 up.

LACLEDE, 4133—Complete kitchen; private bath; bedroom; adults.

LACLEDE, 4363—Large housekeeping; water in room; linens laundered; $3; adults.

LACLEDE, 4444—Suite, bedroom, dinette, kitchenette; Frigidaire; $30 monthly.

LACLEDE, 4452—Nice rooms for housekeeping.

LACLEDE, 4411—Second-floor sleeping or housekeeping; reasonable. JE. 3095.

LATELY remodeled, 3 second south—4589 Enright; cabinet sink, 2 baths, garage; everything furnished. ST. 3068.

LAUREL, 1311—Neat room, private family; convenient to Page bus.

LEWIS PL., 4523—Front 2-room furnished suite; attractive; reasonable.

LIMIT, 700—Double front room; apartment, 1st south; gentlemen or couple.

LINDELL, 4315 — Beautifully furnished room, $4.50 per week; lavatory in room; full hotel service. Lincrest Hotel.

LINDELL, 7337—Pleasant room, opening on screen porch; garage; references required. CA. 1115.

LINDELL, 4368 — Desirable second-floor front room, with lavatory; garage.

LINDELL, 4416—Large room, kitchenette, refrigeration.

LINDELL, 4045—Sleeping room; good transportation; reasonable.

LINDELL, 4632—Large front room; twin beds or single; $4, $5; convenient.

LINDELL, 4351—Front sleeping room; twin beds; rent reasonable.

LINDELL, 3744—Large furnished front, for 2; private bath, shower.

LINDELL, 4019A—Nicely furnished sleeping, housekeeping rooms.

McPHERSON, 4388 — Attractively furnished apartment suite, 2d floor; southern exposure; Frigidaire; also lovely front sleeping room with sun porch.

McPHERSON, 4627—Desirable two-room furnished housekeeping; refinished throughout; others.

McPHERSON, 4374—Beautifully furnished living room, kitchen; maid; refrigeration; $35.

McPHERSON, 4718—Large second floor front housekeeping, refrigeration. FO. 1493.

McPHERSON, 4386—Beautifully furnished 2d-floor front rooms; private bath; also apartment suite; refrigeration.

McPHERSON, 4377—Large room, all conveniences; board optional.

McPHERSON, 4390—Attractive front; also small room for particular people.

McPHERSON, 5171A—Attractive bedroom for 1 or 2; private home. RO. 2954.

McPHERSON, 4251—2 connecting; sink; next to bath; $4.

McPHERSON, 4163—Large pretty room, water, range; $3.50.

McPHERSON, 4516—Lovely efficiency; refrigeration; sink; near bath; homelike.

McPHERSON, 4362—Clean, cozy room, with or without housekeeping; reasonable

McPHERSON, 57xx — 1 or 2 gentlemen; twin beds; private. FOrest 2627.

MAPLE, 5715—3 rooms, completely furnished; reasonable; convenient.

MAPLE, 4950—Room for sleeping; $2.75; for housekeeping, $3.

MAPLE, 5253—Large, newly furnished sleeping; convenient; phone.

MAPLE, 5266—Housekeeping or sleeping; adults; conveniences.

MAPLE, 5312—Living room, kitchen, furnished complete; refrigeration; couple.

MAPLE, 6015—Lovely, airy sleeping; gentleman preferred. CA. 0727.

MAPLE, 5644—2 unfurnished rooms for housekeeping. CA. 2039M.

MARYLAND, 4224—2 lovely, 1st floor; refrigeration; also sleeping; adults.

MARYLAND, 4249—Second front 2-room apartment; suitable for 3.

MINERVA, 5050—Attractive housekeeping suite; all conveniences; couple employed.

MINERVA, 5219—Large room and kitchen; refrigeration; reasonable; phone.

MINERVA, 5235—Two furnished; Frigidaire; also sleeping; phone.

MINERVA, 6219—Room and kitchen; twin beds; refrigeration; $5.50.

MINERVA, 5094—Housekeeping; range, sink; $4; employed; sleeping, $2.

MONTCLAIR, 1381—2 large, light housekeeping rooms; first floor front; garage; $6.50; Gentiles.

NEWBERRY, 4613—2 modern, housekeeping; 1st floor; private bath; reasonable.

NEWBERRY, 4705—2-room nicely furnished apartment suite; private bath.

NEWSTEAD, 505A N.—Attractive single, double, newly furnished and decorated; inner spring mattresses; prefer men.

NEWSTEAD, 524 N.—2d floor front rooms, newly decorated; also sleeping.

OLIVE, 3756—Two connecting housekeeping rooms; running water; $4. FR. 2481.

OLIVE STREET RD., 6252—Lovely sleeping room; board optional. FA. 4658M.

PAGE, 4413—First floor room; men only; low rent to right party.

PAGE, 5807—Gentleman, to share large front room; twin beds.

PAGE, 5276A—Bright room; good location; home cooking; reasonable.

PAGE, 5168—2 connecting, newly decorated; water, gas, light, phone; adults.

PAGE, 5257—Front, south exposure; residence; employed; $2; breakfast optional.

PAGE, 4547A—2 front rooms; gas range; children welcome.

PERSHING, 5927—Furnished room, private family, gentlemen only.

PERSHING, 5846 — Gentleman; private home; cool, light; garage if desired.

RAYMOND, 5059—2-room suites, electric refrigeration, completely furnished; continuous hot water; $5.50 to $7; adults.

RAYMOND, 5173—Pretty front room, kitchenette; first floor; refrigeration, $6.

RAYMOND, 5153—2d front; private bath; also single; board optional.

RAYMOND, 5108—2-room suite; 3 exposures; furnished complete.

SCHOFIELD, 6745 (block south Page)—3 lovely housekeeping rooms; 1st floor; no other roomers; conveniences; adults.

SUTTER, 1209—2 or 3 rooms, furnished, in cottage; heat, electric, gas, phone; cheap.

TAYLOR, 362 N. (Apt. E)—Lovely south, private apartment; gentleman. NE. 2334

UNION, 620A (At Delmar)—Two-room suite, furnished; phone, hot water, refrigerator; two girls or couple.

UNION, 1380 — 2 connecting, completely furnished; housekeeping; washer.

VERNON, 5726—Room, kitchenette, 1st floor; everything furnished; adults.

VERNON, 5408—2d floor housekeeping, linens done; water; reasonable.

VERNON, 5250—First floor, large; first-class furniture; near transportation.

VERNON, 5653—Third floor, 2-room apartment, completely furnished; $4.

VERNON, 5370—2 front connecting housekeeping; washer; hot water.

VERNON, 5734—Housekeeping; water in room; phone; $3.50.

WALTON, 1213—Two unfurnished rooms; heat, gas, electric furnished.

WASHINGTON, 5034—2d floor front; running water, twin beds, kitchen privileges to ladies; $3 each; refined.

WASHINGTON, 50xx—Lovely 2-room suite, attractive, Frigidaire; reasonable. RO. 6333.

WASHINGTON, 5078—Cheerful front; 2d floor room; gentlemen or couple; meals optional.

WASHINGTON, 5053 — Large 1st floor; kitchenette; water, range; redecorated.

ROOMS FOR RENT—West

WASHINGTON, 4955—2 south front rooms; twin beds; running water.

WASHINGTON, 4960—1st floor room, kitchenette, with bath; $5; references.

WASHINGTON, 4447—2 lovely unfurnished, third floor; private bath; sink.

WASHINGTON, 5861 (Apt. A)—Private home; nice room; convenient; reasonable.

WASHINGTON, 5098—3 rooms and bath; refrigeration; furnished complete.

WASHINGTON, 4802—Unfurnished large, light room; reasonable.

WASHINGTON, 4550—Nicely furnished 2-room suite, 2d floor; refrigeration.

WASHINGTON, 5026—Completely furnished 1-room home, $5 up.

WASHINGTON, 4914—2 nice rooms, refrigeration; hot water; couple only.

WASHINGTON, 6036—Third east, large, adjoining bath, private; references.

WATERMAN, 5153—Large, well ventilated, attractively furnished home; private family 2 adults; first floor apartment. FOrest 5815.

WATERMAN—Bedroom and sun parlor; furnished or not; kitchen optional; southern exposure; private home. FA. 3511M.

WATERMAN, 5158—Rooms; twin beds; board optional. RO. 2774.

WATERMAN, 5596 (Apt. A)—1 or 2; private, homey surroundings. RO. 3293.

WATERMAN, 5089—Extra large, airy room; 2 gentlemen; shower.

WATERMAN, 55xx—Single room; private bath; board optional. FO. 1836.

WATERMAN, 5238—Room; gentleman; adjoining bath; private home. FO. 5775.

WATERMAN, 5038—Attractive 1-room efficiency; reasonable.

WELLS, 5932—2 front housekeeping rooms; clean; nicely furnished.

WELLS, 5087—2 connecting housekeeping, also sleeping rooms; board optional.

WELLS, 5374—Nice front sleeping room; convenient, $2.50 week.

WELLS, 5932—2 front light housekeeping; clean; nicely furnished.

WESTMINSTER, 4116 — Housekeeping room, first floor, sink, $3.50, linens furnished.

WESTMINSTER, 4614—Lovely sleeping; shower bath; conveniently located; conveniences.

WESTMINSTER, 4052—2d floor efficiency; G. E. refrigeration, adults; sleeping.

WESTMINSTER, 4603—Front south sleeping or housekeeping; refrigeration.

WESTMINSTER, 4533—3-room suite; 1st floor, $5; sleeping, 2d floor, $2.75.

WESTMINSTER, 4136—2-room suite, refrigeration, in quiet home; adults.

WESTMINSTER, 3805—Room, kitchenette; hot water; also single room; phone.

WESTMINSTER, 4531—Rooms, light and bright; $2-$3; owner's home.

WESTMINSTER, 3939—2d floor south; housekeeping; $3; children welcome.

WESTMINSTER, 4248—2 lovely 2d floor front housekeeping; newly decorated.

WESTMINSTER, 4609—3-room suite, refrigeration; linen; 1-room efficiency.

WEST PARK, 6747—3 or 4 rooms, 1st or 2d floor, furnished; Monday.

WEST PINE, 4124—3 sleeping rooms, nicely furnished; 1 living room with alcove bedroom; refrigeration; suite.

WEST PINE, 4344—Large, clean housekeeping suites; sinks; children.

WEST PINE, 4165—Apartment, 3 rooms, $5.50; also room, kitchenette, $4; adults

WEST PINE, 3750—Lovely, homelike single, double; excellent meals; investigate.

WEST PINE, 4341—Connecting or single south; refrigeration; see to appreciate.

WEST PINE, 4429—Room, with bath; also sleeping room.

WEST PINE, 4241—Nice front suite; southern exposure; running water.

WEST PINE, 3852—Sleeping, housekeeping; furnished or unfurnished; cheap.

PRIVATE—Pleasant front room; modern conveniences; reasonable. PA. 3373.

ROOM—Apartment; beautifully furnished; congenial surroundings; ideal location. PA. 6594W.

ROOM—1 or 2 employed girls; private home; reasonable. PA. 6909 or CA. 4683J.

ROOM—Front, with kitchen privileges; settled lady or couple. FO. 9184.

ROOM—Private home, breakfast optional; near Union-Delmar. FO. 2631.

ROOM—Lovely; private home; gentleman preferred; garage optional. RO. 6147.

ROOMS—Pleasant front south, adjoining bath; University cars. RO. 6110.

ROOM—Superb, adjoins bath, shower; private apartment; gentleman. FO. 5840.

ROOM—Private bath; lovely; private family; garage; gentleman. FO. 2083.

ROOM—In exclusive private home; adjoining bath. Box W-243, Post-Dis.

ROOM—Attractive; adjoining bath; private apartment; gentleman. FOrest 4857.

ROOM—52xx west; comfortable; churches, schools, library, transportation. RO.5781.

ROOM in apartment; home atmosphere. Call CA. 3974W.

ROOMS — 2 unfurnished; kitchen privileges. CA. 3974W.

ROOMS—Comfortably furnished, sleeping, private home. Box G-56, Post-Dispatch.

ROOM—Attractive, large; apartment; suitable 2; private family. CA. 3516J.

ROOMS—Ideal, 2 employed; board optional. FO. 5898.

7000 WEST—Room in attractive private home. CAbany 0850.

ROOMS IN SUBURBS

BELLEVUE, 1551—Large room, twin beds; private home; gentleman. HI. 7866

BELLEVUE, 1551—2-room efficiency; 1 frigeration; adults. HI. 7866.

FLORA, 7479 (Maplewood)—Large sleeping, adjoining bath, conveniences.

LORIMIER, 7438 (Maplewood)—Three rooms, furnished, for 2 or 3 adults.

MAPLEWOOD — Room, south exposure; breakfast; private family. ST. 2737.

ROOM—Large, with sleeping porch, Webster Groves; ideal location; garage. Box E-369, Post-Dispatch.

ROOMMATES WANTED AND APARTMENTS SHARED

WANTED—Middle-aged woman to share private home with widow, age 60; also help with housework; expenses will not exceed $7 per week. Hiland 6743 or apply at 2827 Dalton.

WILL share lovely 6-room home, garage, large yard, or room with kitchen privileges; couple or two women; $100 Washington. WAshington 1442J.

LADY will share bungalow with 4 nurses or employed lady; everything furnished; conveniences. 6456 Oakland.

APARTMENT—Attractive; will share, ladies; real home. CA. 1759J.

BUSINESS GIRLS—Private living room, bedrooms and bath. FO. 9546.

BUSINESS GIRL—Share apartment, with bedroom; 49xx west. FO. 6423.

EMPLOYED GIRL—To share attractive apartment; board optional. FR. 2691.

GIRL—Employed, wanted to share apartment; with refined lady. CA. 0273M.

GIRL—Employed, to share apartment. FE. 1295 Sunday; after 5 p. m. week days.

GIRL—Share apartment, 1 or 2 girls, employed; references. RO. 0925.

GRAND, 3732 S.—Will share my comfortably furnished cottage; references.

LADY—Share attractive apartment; excellent location. FOrest 2876.

LADY—Refined, to share 3-room flat with one woman. Box E-29, Post-Dis.

LADY—To share flat with lady, South Side; $3.50. LA. 5406.

LEDUC, 4820—Lady will share flat with couple. ROsedale 0443.

ROOMMATES—1 or 2 girls, or couple, employed, all conveniences, no other roomers. Box W-154, Post-Dispatch.

TWO GENTLEMEN to share modern bachelor apartment; reference. GR. 0594.

YOUNG COUPLE—Share apartment, west; reasonable; garage. JE. 0672.

YOUNG LADY—Share small apartment with congenial girl; $2. FOrest 8128.

YOUNG LADY—Employed, share apartment with widow; North Side. FR. 1918.

YOUNG MAN to share furnished apartment; reasonable. NE. 2315.

CONVALESCENT HOMES

STE. GENEVIEVE NURSING HOME—For convalescents, chronic invalids, invalid children and mild mental cases. See Dr. Sample, Ste. Genevieve, Mo.

PINE CREST—Exclusive home for aged; attending physician; excellent care; special rates. Mrs. Sopp, Ballwin, WA. 360

HOME COMFORTS and nurses care for invalids or elderly people. EV. 8057.

EXCELLENT care for aged and invalids, private home. PR. 2363.

MAPLE, 5060—Room and board for convalescents and invalids. RO. 3000.

IN county, every convenience, special care for elderly people. WAlnut 4191.

FREIGHT RATES ON COAL FOUND NOT UNREASONABLE

Interstate Commerce Commission, However, Orders Some Limitations in Area North of Chicago.

By the Associated Press.

WASHINGTON, April 2.—The Interstate Commerce Commission found to be not unreasonable today freight rates on bituminous coal from mines in Illinois, Indiana, Kentucky, Pennsylvania, Virginia and West Verginia to destinations in Cook County, Illinois, north of Chicago. The commission found, however, that the rates were unduly prejudicial in some instances and ordered the following limitations:

Rates to Evanston must not exceed rates to Weber and Rogers Park; rates to Wilmette, Winnetka and Glenview must not be more than 10 cents higher than rates to destinations in the Chicago switching district, and rates to Hubbard Woods, Glenco and Northfield must not be more than 20 cents above the rates to the Chicago switching district.

The complaint was brought by the village of Winnetka and 13 coal dealers, who alleged the rates were unreasonable and unduly preferential to competing dealers in the Chicago switching district and at Morton Grove and Niles City. The complainants asked for reparations, but the commission said they failed to show they were entitled to any damages.

BREWERS COMMEND OFFICIALS FOR ENFORCING LIQUOR LAWS

Directors of Missouri Association Send Copies of Resolution to Stark and Others.

Copies of a resolution adopted by the directors of the Missouri Brewers' Association, commending State and city officials for enforcement of liquor laws, were sent yesterday to Gov. Stark, State Liquor Superintendent Thomas F. Fitzgerald, Excise Commissioner Lawrence McDaniel and President Albert Bond Lambert of the Police Board.

"We believe that with Missouri officials leading in the demand for law observance, complaints soon will be reduced to a minimum," the resolution says after referring particularly to the activity of Attorney-General Roy McKittrick and Fitzgerald.

"The citizens of this country are right in demanding law observance of producers and distributors of beer and liquor and a fearless enforcement of the laws by constituted authorities.

"It was those citizens who, through their legal representatives, freed us from the farcical shackles of prohibition and it is they who know that non-observance and lack of enforcement of the laws may deprive them of their liberties, and the industry of its now respectable status which was restored in 1933. The course being taken by Missouri officials not only has our commendation but assurance of our support."

STORE WORKER WHO ADMITTED EMBEZZLING $8600 GIVES BOND

Oscar Charles Ferry of Famous-Barr Released on $5000 Bail Returnable April 12.

Oscar Charles Ferry, young architect's assistant at Famous-Barr Co. department store, who has admitted embezzling $8676 from the company by writing fake pay vouchers, was released yesterday on $5000 bond returnable on April 12 before Judge James W. Griffin in the Court of Criminal Correction.

Ferry was arrested Friday night at his home, 7500 Liberty street, University City, after he had given a detailed account of his peculations to store executives. An investigation showed he had signed and cashed 147 vouchers in the names of employes who were dead or not working or by using fictitious names.

Employed by the store for three years at $25 a week, Ferry, who is twice-married and has a child by his divorced first wife, told police he began his thefts last September. In the summer he had been doing much overtime work, bossing from 50 to 100 workmen in the construction of the store's new escalators, and as a result of this extra work received pay checks amounting to $80 and $70 weekly. When the work was over, he said, he found it hard to return to his regular salary.

"Confessions of a Vice-President."

Frederic Woodward, vice-president of the University of Chicago, will speak on "The Official Confessions of a Vice-President" at a dinner meeting of the St. Louis Alumni Club of the university at the Kings-Way Hotel,

...and Notes

...T. H. KEATING, WHO ...gional manager for Chevrol... St. Louis from Nov. 1, 1933, ...March 1, 1937, has been pro... ...om assistant general sales ...ger for used ...rs in the east... ...n part of the ...untry to assist... ...t general sales ...anager for new ...rs in the same ...rritory. He suc... ...eds H. B. ...atch, who has ...signed to enter ...siness in Stock... ...n, Cal., as own... ...of one of the ...gest Chevrolet ...alerships on the ...cific Coast.



T. H. KEATING

...Keating joined ...evrolet in New York in 1919, ...me zone manager at Philade... 1928, and was transferred t... ...uis in 1933 as regional ma... ...charge of six zones. In ... ...en W. E. Holler, general ... ...nager for Chevrolet, creat... ...arate used car organiz... ...ating was called to Detro... ...e the position from whic... ...been promoted. W. G. Lew... ...charge of used car operatio... ...western half of the co... ...es Keating's old post. J... ...nson, southwestern reg... ...nager since June 1, 1934, ...ds Johnson. Johnson's po... ...Dallas, Tex., is to be fille... ...W. Hill, who has been a... ...regional manager in the C... ...es region.

...M. PURVES HAS BEEN ...ted general salesmanager ... Dodge division of the Chr... ...poration, suc... ...ing A. Van ...Zee, who has ...n made a vice... ...ident of the ...oration.



...urves has ...n assistant ...ral sales ...nager for ...e since 1926. ...started with ... Ford Motor ...n 1913, from ... to 1923 was ...tant general ... manager for ...Wills St. Clair ... factory, in ... W. M. Purv... ...was sales manager for the C... ... plant, and in 1924 jo... ...e as a district sales repres... ... rising rapidly to dir... ...ger in Detroit, Chicago ... ...s, then to assistant ge... ... manager.

...AL TRUCK SERVICE M... ... and maintenance men w... ...s Thursday at a buffet lu... ...n and meeting held by the ... ...al Motor Sales and Service C... ...oration, 4022 West Pine, to ... ...int them with its Federal tr... ...er cruiser bus and Stutz F... ...Car service and parts fa... They were also shown ... Federal trucks, includi... ...132-inch wheelbase cab-... ...e sleeper cab tractor w... ...st gone into service betw... ...uis and the Eastern seabo... ...unit and its 24-foot trailer ... are less than 34 feet l... ... a high and low range ... ...eed on the level and cli... ...wer on the grades.

...EW TYPE OF INDUSTRI... ... was opened at Detroit ... ...week by the Chevrolet divi... ...eral Motors, with 27 sons ...let dealers from all parts ...untry as the first stud... ...even-week course. In o... ...e course, which is called ...let School of Modern ... ...sing and Management, W... ... general manager for ... ...y, said that it was evid... ...hevrolet was not build... ...hips, but heritages. ... to be a practical busin... ... the course will take ... ... sons through repres... ...evrolet factories and th... ...ch 11, classroom work ... ...with Chevrolet departm... ...eading the discussions ... ...tion in all phases of exp... ...engineering, business m... ...t, selling and advertis... ...uation banquet is schedu... ...il 20. The dealers' sons ... were selected by the a... ... and central office m... ...rom several hundred ap... The region centering in ... represented by Charles ... ...son of E. E. DeWitt ...ville, Ill., and Hubert ...n of J. H. Tate of Ga...

...CHIEVE THE EFFE... ...ted to the low, sweepi... ...es, the radiator grilles ... Sixty and Sixty Spec... ... assembled instead of c... ...r two pieces as is custo... ...ere are 16 fins in the fi... ...le and 17 in that of t... ...ecial. Each fin must ... ...ly cast, chrome plated a... Six castings are requi... ...ce the graduations in t... ... the proper setting, a... ... is in three stages.

...FIELD representatives ...rican Automobile Assoc... ...ving 1938 Pontiac coupe... ...ing the country's highwa... conditions for revision ... ...L. A. touring informatio... ...in the Southwest, they e... complete their survey ... ...st of the Mississippi Riv... ...e touring season begins.

...States and the Orient... ...Pronko, secretary of t... ...t Branch Y. M. C. A., w... "The United States an... ...t" at a meeting of th... ...Affairs Institute at t... ...n "Y." Fifteenth and L... ...s, tomorrow night at 7:... ...ronko spent several yea... ...secretary in the Philip...

ST. LOUIS POST-DISPATCH

SOCIETY NEWS SECTION

PART SEVEN — ST. LOUIS, SUNDAY MORNING, APRIL 3, 1938. — PAGES 1—8G

...enten Period Enlivened by Informal Parties

...butante Outing, Costume Affair, Cocktail, Luncheon and Dinner Functions Bring Small Groups of Friends Together.

A DEBUTANTE party, informal luncheons for visitors, cocktail parties and a "Dutch ...t" costume affair this week-end ...d interest to the pre-Easter sea... With formal entertaining ...ided, friends collect in small ...ups for diversion.

Miss Dorothy Lee Post, debu... ...te of the past winter and daugh... ...r of Dr. and Mrs. Martin Hay... ...rd Post, will be given an out... ...r party and luncheon today at ...o'clock by Mr. and Mrs. Truman ...t Young, 1 Harcourt drive. ...ut 10 of the winter's debutantes ...d their escorts have been invited ...some, dressed in sport clothes, ...the "shack" at Hunter's Ford ..., the Young country place ...t 5 miles beyond Eureka, Mo. ...r a country style luncheon, ...ball, horseshoe pitching and ...r games will be played. Carlos ...dway will assist the host and ...ess.

...A round of small parties for Mr. ...d Mrs. Wallace Herndon Smith ... New York ends today with their ...arture for home after a visit ...h Mr. Smith's mother, Mrs. J. ...erndon Smith. They were ac...panied on this visit, their first ... several years, by their young ..., J. Herndon Smith II, who is ...ving a spring holiday from ...hool.

Mr. Smith's brother-in-law and ...ter, Mr. and Mrs. Alan Thomp... ...n Smith, entertained at cocktails ...d a buffet supper Friday night ...d last night, Mr. and Mrs. White... ...y Terry were hostt and hostess ... a dinner, and Mr. and Mrs. Mah... ...n B. Wallace Jr. gave a party ...r them Thursday evening.

...Several small affairs have been ...ven for two former St. Louisans ...o have returned to St. Louis for ... indefinite stay with their grand... ...ther, Mrs. Francis C. Case, 4904 ...shing avenue. The visitors are ...ia Frances and Miss Elizabeth ...ixby, oldest daughters of Mr. and ...rs. Harold M. Bixby, formerly of ...anghai, and now of Baguio, P. I. Among the parties was a lunch... ...n given Friday by Miss Carol ...cCarthy, daughter of Mr. and ...rs. Eugene Ross McCarthy, 6481 ...lenwood avenue, at which guests ...re old school friends of the hon...ee. Miss Carol and Miss Eliza... ...th Bixby attended both the Com...unity School and John Burroughs ...hool together. Miss McCarthy ...turned yesterday evening to Vas... ...r College to resume her studies. Yesterday another luncheon was ...ven for the Misses Bixby by Miss ...aine Bonnet Meyer, daughter of ...rs. Irma Teichmann Meyer, 7542 ...yron place. Guests included ...hool friends, Miss Betty Hitch...ck, Miss Vera Virginia and Miss ...laire Angert, Miss Carol and Miss ...arjorie McCarthy, Miss Katha...ine Bernays, Miss Patricia Egan ...d Miss Mimi Wilson.

A group of former Mary Institute ...assmates, separated since gradua...n by college in different parts ...f the country, debuts and travel, ...ave been holding informal re...ions for the past few Tuesday ...ights. Miss Carol Mansfield, ...aughter of Mr. and Mrs. Alfred ... Mansfield, started the series by ...iting the group to her home for ...n evening of bridge. The experi...ent proved so successful that the ...xt Tuesday night Miss Peggy ...arquis entertained the same girls ...t her home, 7269 Princeton avenue. Miss Betty Ann Noland, daughter ...f Mr. and Mrs. Edward T. Noland, ...1 Washington terrace, was the ...xt hostess, and last Tuesday the ...roup met at the home of Miss Vir...nia Burns, daughter of Dr. and ...rs. Stanley Burns. Miss Ruth ...uffman, daughter of Mr. and ...rs. E. E. Huffman, has invited her ...ntemporaries for dinner at Glen ...cho Country Club for the next ...eeting.

Additional members are Miss ...ary Marshall Metcalfe, daughter ...f Mrs. David D. Metcalfe; Miss ...ertha and Miss Fannie Loeb, twin ...aughters of Dean and Mrs. Isadore ...oeb, and Miss Juliabelle Forgey, ...aughter of Mr. and Mrs. Tebbs P. ...orgey, and president of the Mary ...stitute class in which they were ...raduated.

About 9 o'clock last night friends ...f Mr. and Mrs. Marshall M. Har... ...n of Ferguson gathered for a ...Dutch treat" party on the second ...oor of Station Duquette at St. ...harles. Mr. and Mrs. Harris, pro...oters of the affair, requested the ...oung guests to come in tacky cos...mes. Women's raiment ranged ...rom sweaters and skirts, long, ...ghtly-frayed dresses reminiscent ...f the Gibson girl era, old-fash...ned evening gowns resplendent ...ith feather boas, to the short, eve...ng frocks of the 1920-decade. Men ...rrived in checked suits and

Continued on Page 2, Column 7.



MRS. MORTON QVISTGAARD PETERSEN,
the former Miss Carol Crane Lucas, who was married Tuesday in New Orleans. She is the daughter of Mr. and Mrs. Oliver G. Lucas, who lived here until a few years ago.
—David Berns, New York.



MISS DOROTHY LEE POST,
debutante daughter of Dr. and Mrs. M. Hayward Post, who is home from Sarah Lawrence College, for the spring holidays. Today she is guest of honor at an all day country party being given by Mr. and Mrs. Truman Post Young. —Jules Pierlow Photograph.

In Social News Of the Past Week



MISS ELISABETH EGAN,
daughter of Mr. and Mrs. Louis H. Egan, whose engagement to Gene Baldwin Starkloff was announced last week.
—Jules Pierlow Photograph.



MISS MINETTE ADAMS (left)
daughter of Mr. and Mrs. S. S. Adams, and her guest MISS MARY JANE VAN ALLEN of Rochester, N. Y., her roommate at Wells College. —By a Post-Dispatch Staff Photographer.



MISS VIRGINIA FERREL HESSING,
who is to marry Frank E. Proctor. The engagement was announced by her parents, Mr. and Mrs. John M. Hessing, at a tea Tuesday afternoon.
—By a Post-Dispatch Staff Photographer.

Tennis Enthusiasts Take Boxes For Perry-Vines Matches Saturday

BOX holders have been announced for the Fred Perry-Ellsworth Vines professional tennis matches next Saturday night at Washington University Field House.

Perry and Vines are on tour with Berkeley Bell and Walter Senior, professionals. The teams have been playing in large cities in the United States and Canada, since the inauguration of the trip in California in January, which ends in New York next month.

The box holders for the matches include: Thomas K. Niedringhaus, Albert Bond Lambert Jr., Hugh Scott, Samuel C. Davis, brother of Dwight F. Davis, donor of the Davis Cup; Joseph Pulitzer Jr., Joseph L. Werner, Reynolds Medart, Adalbert von Gontard, Percy J. Orthwein, Robert Brookings Smith, William O. Schock, David R. Calhoun, Henry Semple Cushman, Chancellor George Reeves Throop, Lynton T. Block and Balfour Craib.

Official referee for the games will be Dr. Frank E. Dieknelte, member of the Executive Committee of the United States Lawn Tennis Association, and former president of both the Missouri Valley and the St. Louis District associations.

Visitors from Holland.

Mr. and Mrs. Ben van der Linden of The Hague, Holland, have arrived in St. Louis for a visit. They are guests at the Park Plaza. Mr. and Mrs. van der Linden visited in St. Louis last year as guests of Mr. and Mrs. William van Holst Pellekaan of the Park Plaza.

Final Lenten Lecture At Woman's Club

THE final lenten program of the St. Louis Woman's Club will take place Thursday morning at 11 o'clock, when Mme. Aline Caro-Delvaille of the Sorbonne in Paris, will give an illustrated lecture on "The Basque Country." Mrs. L. Avon Blue Jr., chairman of the entertainment committee has charge of the program.

Mme. Caro-Delvaille, a graduate of the University of Paris, has lectured in French and English for art museums, women's and garden clubs, universities and colleges from coast to coast. She was decorated this year by the French Government as Chevalier of the Legion of Honor. Previous to this work, Mme. Caro-Delvaille was twice official lecturer for the Federation de l'Alliance Francaise in the United States for the Colonial Exposition in Paris in 1931 and for the International Exposition in Paris in 1937. Her husband, the late Henry Caro-Delvaille, was a noted French painter.

After her lecture Thursday there will be a luncheon at which Miss Helen Craig and Miss Muriel Brassler, members of the cast of the Orson Welles' production of "Julius Caesar," to be presented at the American Theater this week, will be guests.

St. Louisans Entertain Out-of-Town Guests

MR. AND MRS. THOMAS PATRICK BERINGTON of London, England, and their young son, Timmie, are expected late this week for an Easter visit with Mrs. Berington's mother, Mrs. John F. Queeny, 3453 Hawthorne boulevard. The former Miss Olquita Queeny is in this country for the first time in two years.

Another former St. Louisan, Mrs. Thomas M. Conroy of Cincinnati, is expected tomorrow to spend a week with her mother, Mrs. Edwin T. Nugent of the St. Louis Country Club grounds. Easter visitors will include Mr. and Mrs. William Brown Goltra of Chicago, who will be with Mr. Goltra's parents, Mr. and Mrs. Edward F. Goltra, 4487 Lindell boulevard.

Miss Dorothy Peabody of Detroit, who has visited the John Brodhead family at Pointe-Aux Barques, Mich., where they spend their summers, is a guest now at their home, 5354 Delmar boulevard, during the spring vacation of John Brodhead Jr., from Amherst College. Friday afternoon George McKay gave a cocktail party for the visitor.

Informal parties are being given in honor of Mrs. Griswold Coles Raetze of Beverly Hills, Cal., who is visiting her parents, Mr. and

Continued on Page 3, Column 3.

Many Fashionable Weddings Planned for 'Little Season' Beginning Day After Eas'er

Bridal Party for Disbrow-Connett Marriage Announced—Miss Helen Hall to Become Bride of John C. Hutchinson, April 23—Arrangements Completed for Other Spring Nuptials.

BEGINNING the day after Easter and continuing until late June, the "little season" will be replete with weddings. One of the several ceremonies scheduled for Saturday, April 30, is that of Miss Augusta Langdon Connett and Charles Wesley Disbrow of Boston, a former St. Louisan, for which plans have just been completed. The marriage will take place at 5:30 o'clock in the afternoon at the home of Miss Connett's parents, Mr. and Mrs. William Carroll Connett, 4422 Lindell boulevard, the Rev. Alfred Thompson of the St. Louis Cathedral officiating. A reception will follow.

The bride has invited her sister, Miss Nancy Connett, to be maid of honor; Mrs. Louis S. Dennig, the former Miss Mary Catherine Disbrow, the bridegroom's sister, to be matron of honor, and Miss Eleanor Schlafly, Miss Connett's cousin, to be bridesmaid. Francis H. Disbrow; will be best man for his brother, who has chosen another brother, John Randolph Bland Disbrow; Berkley Jones, Abbott Thomas and William C. Connett IV, the bride's brother, as ushers.

Pre-wedding parties will await the arrival of the bridegroom, about a week before the ceremony, at which time his cousins, Charles Ebsen of New York and Henry Schmidt of Elizabeth, N. J., will also be here. Mr. Disbrow and his bride will return to Boston to live after a wedding trip. Mr. and Mrs. John Disbrow, the latter formerly Miss Jessie Connett, a sister of the bride, recently came to St. Louis to live from Philadelphia, and have leased an apartment at 6300 Clemens avenue.

Other April 30 weddings include those of Miss Ruth Schmidt, daughter of Mr. and Mrs. William O. L. Schmidt of Webster Groves, and Franklin Jackes Cornwell, son of Mr. and Mrs. Alexander Cornwell, at 8:30 o'clock in the evening at the First Presbyterian Church, the Rev. Dr. Roy Calvin Dobson officiating. Afterward only the two families will return to the Schmidt home for an informal reception. At 5:30 in the afternoon Miss Virginia Wulff, daughter of Mr. and Mrs. Hans Wulff, will be married at Second Presbyterian Church to Louis Hinrichs Jr.

Miss Ruth Caroline Randolph, daughter of Mr. and Mrs. Nathaniel B. Randolph of the St. Louis Country Club grounds will be another spring bride, although arrangements for her wedding to John Lamb Gillis are still indefinite. It will probably be in May or June.

Miss Helen Hall, who has been living in Evansville, Ind., for several years, is spending the week-end with her mother, Mrs. Frederick Bagby Hall, 4903 Pershing avenue, making plans for her marriage here Saturday, April 23, to John Conlin Hutchinson of Evansville. Miss Catherine Hall, the bride's sister, will be maid of honor and her only attendant for the ceremony, which is to take place at Mrs. Hall's home. Mr. Hutchinson has not chosen his best man.

During the few intervening days between the arrival of Miss Hall and her fiance and the wedding, her friends will give informal parties in their honor. After a trip South they will make their home in Evansville.

The Kingshighway Presbyterian Church will be the scene of Miss Virginia Grace Hilton's wedding to George Frank Bergfeld, at 11:30 the morning of Saturday, April 16. The pastor, the Rev. Dr. Arnold H. Lowe, will perform the ceremony. Miss Hilton is the daughter of Mr. and Mrs. James E. Hilton, who lived at 124 North Rockhill road, Webster Groves, before moving to Congress Park, Ill., last fall.

After the wedding a small reception and breakfast will be given at the home of the bridegroom's parents, Mr. and Mrs. Lucas Lee Bergfeld, 6252 McPherson avenue. Miss Margery Hilton will be maid of honor for her sister, and Miss Betty De Young, bridesmaid. James Knight will be best man and William Drosten, groomsman. Miss Hilton will arrive a few days before the wedding and will be a guest at the Bergfeld home. Her parents and sister will be here Friday, April 15.

Three small weddings are planned for mid-April. Miss Margaret Loeb and Norman Bierman will be married Tuesday night, April 12, at the home of her parents, Dr. and Mrs. Virgil Loeb, 727 Radcliffe avenue, in the presence of the two families. There will be two attendants, Miss Virginia Loeb, maid of honor for her sister, and Leonard Mathes, best man.

The wedding of Miss Elizabeth Hall, daughter of Mr. and Mrs. Edward P. Hall, and Dr. Robert Chenault Kingsland is set for 8 o'clock the night of April 20. After the ceremony, at Christ Church Cathedral, at which the families will be the only guests, a reception will be given at the St. Louis Woman's Club.

Miss Florence Brooks, daughter of Robert Wray Brooks, will become the bride of James Parker Hickok, Tuesday, April 26, at Singleton Memorial Chapel of St. John's Methodist Episcopal Church, South, the Rev. Dr. Ivan Lee Holt officiating. A larger reception will be held at the Bogey Club afterward.

Invitations were issued yesterday by Mr. and Mrs. William Edward Callahan of the Congress Hotel, for the wedding of their daughter, Miss Lucy Katherine Callahan, and Joseph B. Martin Jr., son of Mrs. Joseph B. Martin of Dallas, Tex. The ceremony will take place late Thursday afternoon, April 21, in the Mirror Room of the Congress, after which there will be a reception. About 200 guests have been invited.

Mr. Martin will arrive in St. Louis Easter Sunday, April 17. At noon that day Miss Callahan and Mr. Martin will be guests of honor at a breakfast at which Mrs. David Stephen, 4530 McPherson avenue, will be hostess. On Monday, Mrs. Harvey S. McKay, 4928 West Pine boulevard, and her daughter, Mrs. R. M. S. Barrett, will give a buffet supper and the following evening Miss Ursula Moloney will be hostess at a dinner party at the home of her parents, Mr. and Mrs. Thom-

Continued on Page 2, Column 5.

Triennial Meeting Of Women's Clubs In Kansas City

ST. LOUIS club women will take an active part in the triennial meeting of the General Federation of Women's Clubs, to be held in Kansas City from May 10 to 17. Club leaders, delegates and club members from every State in the Union, the District of Columbia, Alaska and other territorial possessions and from various foreign countries will attend the meeting of the General Federation, which consists of a membership of more than 2,000,000.

Mrs. H. H. Muchall, president of the Missouri Federation, will extend greetings from Missouri, and Gov. Lloyd C. Stark and Bryce B. Smith, Mayor of Kansas City, will also welcome the visitors in behalf of Missouri and Kansas City, at the first session, to be known as Missouri night. A program will be given under the leadership of Mrs. Ruth Kelso Renfrow, president of the Eighth District, after which a reception will be held in honor of Mrs. Roberta Campbell Lawson, president of the General Federation. At the formal opening Mrs. Edward J. Heiligers, St. Louis, State chairman of music, will sing a song, "Joy," written for and dedicated to the singer, by Lillian Craig Coffman, St. Louis. The lyrics of another song, "Falling Star," were written by Florida Watts Smyth, poet-laureate of Missouri, and the music was composed by the late Mabel Harris Tarlton of St. Louis. Mrs. Heiligers will be accompanied by Mrs. Irl Johnson, music chairman for the Eighth District. Under Mrs. Heiligers' direction, a chorus of 300 club women from all sections of Missouri will sing the "Hallelujah Chorus" at the closing assembly.

Election of officers will be of special interest at the convention, with five offices to be filled. Mrs. Saidie Orr Dunbar, Portland, Ore., who has served on the executive committee of the General Federation for the past 10 years, is the unopposed candidate for president.

Nine women, each of whom is prominent in the public life of her state, are seeking election to the other four offices.

Mrs. Walter W. Seymour of Illinois, second vice-president of the General Federation, and Mrs. John L. Whitehurst of Maryland, chairman of the department of education of the General Federation, are candidates for the office of first vice-president.

In line for election as second vice-president are Mrs. George W. Adams, General Federation Director of Alabama; Mrs. Harold G. Bogert of Colorado, chairman of the division of Conservation of Natural Resources of the General Federation; Mrs. LaFell Dickinson of New Hampshire, treasurer of the General Federation, and Mrs. John Speed Harvey of West Virginia, General Federation recording secretary.

Mrs. Horace Bonar Ritchie, general federation director of Georgia, and Mrs. Jefferson D. Atwood of New Mexico, chairman of the department of citizenship of the General Federation, are opposing candidates for the office of recording secretary.

Mrs. J. L. B. Buck of Virginia, chairman of the General Federation Budget Committee, is unopposed in the race for the office of treasurer.

"Education for Living," which is the keynote of the administration of Mrs. Lawson, retiring president, is to be the basic theme of the triennial meeting, with a special convention theme founded on Proverbs 4:2, "For I give you good doctrine; forsake ye not my law."

Addresses and forum discussions on subjects of vital questions and problems of today will be presented by nationally-known men and women. Miss Alves Long, St. Louis, chairman of the department of international relations, has selected as her subject, "The Economic Approach to World Peace." Mrs. John L. Whitehurst will present a forum discussion on "Character Education Versus Crime." "Problems of Modern Family Life" will be the theme of the discussion to be offered by Mrs. Norman Hubbard Hastings, chairman of the department of American homes.

A memorial service commemorating federation leaders who have died during the last three years will be held at Grace and Holy Cathedral.

Traditionally, the closing session of the convention is "General Federation President's Night." At this time Mrs. Lawson, who is to be honored at a dinner preceding the final meeting, will introduce her son, Edward Campbell Lawson of Tulsa, who will speak on "Palship," stressing therein the relationship between parent and child.

To Travel in Europe.

Dr. and Mrs. Luke B. Tiernon, 3718 Jennings road, will leave Tuesday for Europe, where they will spend several months. They will make extended visits in Edinburgh and Vienna.

Junior League Lenten Activities



ABOVE, Junior League members making surgical dressings at the City Hospital, where they work Monday mornings. From left: MISS ELIZABETH SINGLETON, MISS MARY PETTUS, MRS. HENRY G. HAWKINS JR., the former Miss Betty Collins, and MISS MARTHA NICOLAUS. The boy in right foreground is JOHN BRYANT, 1721 Franklin avenue, an arsenic poison patient, who has become the league's official helper.

At right, League members preparing the St. Louis Society for Crippled Children's Easter seals for mailing, at the home of Miss Elizabeth Hitchcock, 5363 Waterman avenue. The committee, from left: MRS. ARNOLD R. WHITE, MRS. BERTHOUD CLIFFORD, MRS. CLIFFORD GREVE JR., MISS HITCHCOCK and MISS MARIE TAYLOR SPINK.



—Upper Photo by a Post-Dispatch Staff Photographer.

Many Box Holders For Operatic Concerts

MANY box parties will be given for two operatic programs at the Opera House of the Municipal Auditorium Saturday night, April 23, and Monday night, April 25. Giovanni Martinelli will head a group of five Metropolitan opera artists in giving the programs.

The following have reserved boxes and parquet seats for the concerts: Mr. and Mrs. L. Warrington Baldwin, Arthur B. Baer, Mrs. Paul Brown, Mr. and Mrs. August A. Busch Jr., Mrs. Henry S. Butler, W. Perry Chrisler, Dr. Malvern B. Clopton, Mrs. William D. Collins, Mayor Dickmann, Irving Edison, August E. Gilster, Frank V. Hammar, Mrs. Louise C. Hermann, George E. Howard, Mrs. Oscar Johnson, Frederick H. Kreismann, Martin Lammert, Mrs. Ella Peters Lauman, Mrs. R. H. Levis, Mr. and Mrs. Morton J. May, Mr. and Mrs. Frank M. Mayfield, Merle S. Jones, Mrs. William H. Moulton, Charles Nagel, J. S. Penney, Walter S. Powell, Alex T. Primm, Mr. and Mrs. Edgar M. Queeny, Mr. and Mrs. Frank C. Rand, Monroe H. Rodemyer, Dr. John L. Roemer, Matthew S. Sloan, Mr. and Mrs. Arnold G. Stifel, John B. Strauch, Mr. and Mrs. John S. Swift, J. E. Vardaman, Maurice Weil, Joseph B. Wilson and Mrs. Newton R. Wilson.

Dante Club to Meet.

The St. Louis Dante Club will hold its last meeting of the club season at Hotel Chase Wednesday. After luncheon at noon a business meeting officers will be elected.

Symphony Benefit Concert Sunday

TICKETS for the annual pension fund concert by the St. Louis Symphony Orchestra next Sunday afternoon at 3 o'clock are being sold by members of the Women's Association and Junior Division of the St. Louis Symphony Orchestra. The concert under the direction of Vladimir Golschmann, director, will be given at the Municipal Auditorium.

Nino Martini, tenor opera star, will be the soloist.

Women symphony members organized a ticket selling unit at the home of Mrs. Max A. Goldstein, 1141 Hampton Park, last week. Mrs. Louis M. Hall is chairman, Mrs. Hugh Sullivan, co-chairman of the Women's Association group, and Miss Griselda Polk is chairman of the Junior Division.

Those selling tickets are: Mrs. Willard Bartlett, Miss Frances Bates, Mrs. William Dee Becker, Mrs. Theron E. Catlin, Mrs. Charles McLure Clark, Mrs. H. Blakesley Collins, Mrs. Bertram B. Culver, Mrs. Edward Gilon Curtis, Mrs. Firmin V. Desloge, Miss Georgia Elliot, Mrs. Clifford W. Gaylord, Mrs. Goldstein, Mrs. Oscar Johnson, Mrs. Hugh McKittrick Jones, Mrs. Claude S. Kennerly, Mrs. Charles S. Lamy, Mrs. Ella Peters Lauman, Mrs. Joseph W. Lewis, Miss Martha Love, Miss Adelaide Mahaffey, Mrs. Edward Mallinckrodt, Mrs. Frank M. Mayfield, Mrs. M. Hayward Post, Mrs. T. Edward Rassieur, Mrs. Charles M. Rice, Mrs. Boyle O. Rodes, Mrs. Edgar Rombauer, Mrs. F. Z. Salomon, Mrs. Alfred L. Shapleigh.

Miss Eunice C. Smith, Mrs. J. Herndon Smith, Mrs. Sadie Stix, Miss Mary Bolland Taussig, Mrs. Mahlon B. Wallace Jr., Mrs. Clinton Levering Whittemore, Mrs. Newton R. Wilson, Mrs. F. E. Woodruff, Mrs. J. M. Wulfing, Mrs. Oliver K. Bovard, Mrs. Adolphus Busch III, Mrs. John A. Aid, Mrs. Willard Bartlett Jr., Mrs. James Bassford, Mrs. R. E. Blake, Mrs. Carl Blank, Mrs. Margaret C. Byers, Miss Charlotte Gerhard, Mrs. W. N. Matthews, Mrs. Robert Otto, Mrs. William Schield, Mrs. Frederick J. Taussig, Mrs. John Charles Tobin, Mrs. J. Eugene Baker, Mrs. Leicester B. Faust, Mrs. Thomas Francis, Mrs. F. C. Papendick, Mrs. Arthur J. Gaines, Mrs. Andrew Baur, Miss Mary Clark, Mrs. Eric Bernays, Mrs. Harry G. Koerber, Mrs. J. E. Bakehr Jr., Mrs. Norman Miss Frances McPheeters, Miss A. Wolff, Miss Elizabeth Egan, Nancy Morrill, Miss Martha Nicolaus, Miss Mary Lee Smidt, Mrs. John W. Seddon, Miss Betty Hitchcock and Miss Georgia Simmons.

Antoinette Adams and Dr. J. H. Bryan to Wed

MRS. ALFRED S. ADAMS of Oak Park, Ill., has announced the engagement of her daughter, Miss Antoinette, to Dr. James H. Bryan, son of Mrs. W. M. C. Bryan, 5262 Maple avenue, and of the late Dr. Bryan.

Miss Adams is a graduate of Northwestern University, where she became a member of Gamma Phi Beta sorority. Dr. Bryan received his A. B. and M. D. degrees at Washington University, and is now a member of the resident staff at Barnes Hospital. He is a member of Phi Beta Pi fraternity.

Readers to Sponsor Lecture.

The Readers will sponsor a lecture by Mortimer J. Adler, Associate Professor of Philosophy of Law at the University of Chicago, Friday night at 8:30 o'clock, at Hotel Coronado. Prof. Adler's subject will be "Profit and Loss in Reading." The lecture will be given for the benefit of the library of Maryville College.

Many Weddings Arranged for 'Little Season'

Continued From Page One.

as O. Moloney, 6309 Pershing avenue.

In addition to Mr. Martin's mother and his brother, William Martin, who will be best man, the following out-of-town guests will come to St. Louis for the wedding: Mr. and Mrs. Ward Gannon, Dr. and Mrs. A. R. Thomasson and Jesse Reeder, Dallas; Mr. and Mrs. Fergus A. O'Connor, Pittsburgh, and Dr. and Mrs. N. J. Everitt, uncle and aunts of the bride-elect; another uncle, T. B. Coleman and his daughter, Mrs. Marian Coleman Struble, Omaha, Neb.; Mr. and Mrs. T. B. Coleman Jr., New York; Dr. and Mrs. Abner R. Marcotte, Parsons, Kan., Mr. and Mrs. Abner R. Marcotte Jr., Chicago, and Mrs. Callahan's mother, Mrs. Edward Cassell, Omaha.

An early May wedding will be that of Miss Frances Mannis Byrne and John Henry Morris, son of Mrs. Frances Griesedieck Morris, 2915 Russell boulevard, which will take place Monday morning, May 2, at Our Lady of Lourdes Church, at 10 o'clock. The Rev. Francis O'Connor will officiate. After the ceremony a small wedding breakfast will be served at the Glen Echo Country Club.

Miss Byrne, who makes her home with her aunt, Mrs. Francis J. Geraghty, 7128 Forsythe boulevard, will be attended by Miss Elizabeth Switzer and Mrs. L. Marshall Egbert, the former Miss Edwina Pretorius. James W. Morris of New York, will be best man for his twin brother. The list of ushers is incomplete.

Several parties have been planned in honor of Miss Geraldine Hanlon, daughter of Mr. and Mrs. Edward Thomas Hanlon, 20 North Hanley road, to be given before her marriage, May 4, to Donald Booth. The fiance is the son of Mr. and Mrs. Frank Booth, 6451 Devonshire avenue.

Friday night, Miss Hanlon will be guest of honor at dinner and a shower given by Mrs. J. V. Kirby, 126 North Meramec avenue, Clayton. Wednesday, April 20, Miss Donald E. Hanlon, 7634 Westmoreland drive, will entertain her sister-in-law at luncheon and a shower at the Missouri Athletic Association. Another luncheon will honor the prospective bride on Saturday, April 23, at which Miss Henrietta Schlesinger, daughter of Mr. and Mrs. Henry Schlesinger, 7567 Cornell avenue, University City, will be hostess. Miss Schlesinger will be a bridesmaid at the wedding.

Sunday, April 24, Miss Betty Dickmann, daughter of Mrs. Joseph Dickmann, and Mrs. John J. Barrett, will be co-hostesses at a thi luncheon honoring Miss Hanlon.

The marriage will take place at 9 o'clock in the morning at St. Joseph's Church, Clayton. The bride-elect's sister, Miss Harriette Hanlon, will attend her as maid of honor.

THE Post-Dispatch cannot undertake to guarantee the safe return of unsolicited photographs.

Joseph IMPORTERS 314 N. Euclid Just North of Maryland
GROUP OF EARLY SPRING SUITS, DRESSES, COATS 25% Off
New Spring Dresses and Accessories NOW BEING SHOWN

Convent Auxiliary Plans Easter Party

THE Auxiliary of the Convent of the Good Shepherd has completed plans for a party Easter Monday afternoon at Hotel Coronado. The party, an annual affair, is to be sponsored by members of the board. Convent-made articles will be given as prizes.

Mrs. Francis Marion Switzer, president, is general chairman and she is being assisted by Mrs. J. P. Crowley, treasurer, and Mrs. Amedee Valle Reyburn as auditor.

Chairmen of committees are Mrs. C. Oscar Lamy, Mrs. Ellsworth Smith, Mrs. Gustavus J. Rothweiler, Mrs. Clinton Taylor, Mrs. L. C. Blakeslee and Mrs. J. W. Anderson.

Mothers to Assist At Country Day Party

MOTHERS' committee will be in charge of arrangements for St. Louis Country Day School's "coming-of-age" party Saturday night, April 9, at 7:30 o'clock, at Hotel Jefferson.

The committee: Mrs. Warren P. Elmer, Mrs. Nelson B. Gatch, Mrs. Harry B. Hazelton, Mrs. Marvin E. Holderness, Mrs. James E. Crawford, Mrs. W. Gillespie Moore, Mrs. Harold T. Jolley, Mrs. Frank M. Mayfield, Mrs. W. G. B. Carson, Mrs. William B. Jones, Mrs. William H. Schield, Mrs. Mary L. Spivy, Mrs. Edwin Levis, Mrs. Donald Danforth, Mrs. William E. Guy and Mrs. Joseph L. Werner.

Dr. George T. Moore, president of the board of trustees of the school, will preside at dinner in the Gold Room. Dr. George E. Vincent, faculty member of the University of Chicago, guest speaker, will talk on "Painless Education."

After dinner there will be a reception and dancing in the Crystal Room.

Guests at the party will include the school's board of trustees, members of the faculty, alumni, and wives of these groups; former students, parents of alumni, of present students and of the senior class.

Second Presbyterian Spring Sale Luncheon

COMMITTEES have been named for the annual spring sale and luncheon of the Woman's Association at the Second Presbyterian Church, Westminster place and Taylor avenue, Tuesday, April 5, with Mrs. Charles B. Fox as general chairman and Mrs. Thomas H. Cobbs in charge of hospitality and decorations.

Among those having tables at the sale will be Mrs. John W. MacIvor, Mrs. Robert J. Sargent, Miss Cornelia Culbertson, Mrs. Gurdon G. Black, Mrs. R. Vernon Clark, Mrs. Walter R. Mayne, Mrs. Minard T. MacCarthy, Mrs. E. N. Widen, and Mrs. Charles E. Schwarz. Mrs. Hamilton Cooke Jr. will direct the bazaar table arrangement, and Miss Ethel Culbertson the dining table arrangement. The luncheon will be in charge of Mrs. Vincent M. Carroll, with Mrs. Robert C. McElvain in charge of the waitresses. Miss Mary Willis Dyer and Miss Martha Dyer will handle the finances.

Baptist Woman's Society To Have Spring Sale

THE Woman's Society of the Second Baptist Church will hold a spring sale Thursday in the Education Building, Kingshighway and McPherson avenue. The following are chairmen of the various committees: Mrs. Edward Hudson Barstow, decorations; Mrs. Paul Stonemann, foods; Mrs. George Eberle, candy; Mrs. Franklyn Meyer, Easter baskets; Mrs. George Freiberg, novelties; Mrs. Ira Fischer, flowers, and Mrs. W. S. Thomas, aprons.

Tea will be served from 3 to 5 o'clock and at 6:30 o'clock there will be a dinner. After dinner there will be an organ recital and a talk by Dean Sidney E. Sweet of Christ Church Cathedral.

HANAN



GAY AS A Boutonnière

Dashing . . . correct . . . adorable! Four flattering colors in a variety of materials. Many other smart Hanan "Career Girl" models in every type and heel height are enticingly priced at $6.85

• Black Patent
• Roseberry or Blue Calf
• Black or Blue Gabardine

HANAN & SON
908 Olive St.



Smart Girl, 1938 Version

. . . starts with a Sperber permanent, and a skillfully executed Sperber hair arrangement! There's nothing like a new "hair do" for setting yourself up mentally!

4942 Maryland FOrest 1700

302 Arcade Bldg. MAin 2455

Sperber HAIR SHOPS

the fashion TRIANGLE

WHAT shall I wear? Where *should* I shop? What should I pay? No one can solve that momentous domestic problem for you but yourself. But, we assure you, that if you bring your problems before us, we will be a sympathetic Judge of Fashion Relations. There will be a grand selection of lovely new modes to choose from . . . and your choice can be inexpensive or otherwise, just as you wish.

NEW MILLINERY · BAGS · ACCESSORIES
LINGERIE AND HOSIERY · SHOES BY I. MILLER

Lockhartsinc
4926 MARYLAND



PAGING PECK & PECK'S NEW "MAKE-UP DEPARTMENT" OF JACKETS AND SKIRTS

What a frenzy of fine color in Peck & Peck's new "make-up department" of jackets and skirts. Put your own two-and-two together —tweed jackets in arresting new checks, $12.95—tweed or flannel skirts, $7.95

Peck & Peck

817 LOCUST STREET, ST. LOUIS
7734 FORSYTHE BLVD., CLAYTON

ny Weddings Arranged for 'Little Season'

tinued From Page One.

Moloney, 6809 Persning ave.

dition to Mr. Martin's moth his brother, William Martin ll be best man, the follow -of-town guests will come t is for the wedding: Mr. s. Ward Gannon, Dr. an R. Thomasson and Joh Dallas; Mr. and Mrs. Fe O'Connor, Pittsburgh, an Mrs. N. J. Everitt, uncl nts of the bride-elect; an ncle, T. B. Coleman and hi r, Mrs. Marian Colema Omaha, Neb.; Mr. and Mr oleman Jr., New York; D s. Abner R. Marcotte, Par r. and Mrs. Abner R. Mar , Chicago, and Mrs. Cal other, Mrs. Edward Cassid

rly May wedding will b Miss Frances Mannin nd John Henry Morris, so Frances Griesedieck Mo Russell boulevard, whic e place Monday morning at Our Lady of Lourd at 10 o'clock. The Re O'Connor will officiat e ceremony a small wed akfast will be served a ho Country Club.

yrne, who makes her hom aunt, Mrs. Francis J , 7138 Forsythe boulevard ttended by Miss Elizabet and Mrs. L. Marshall Eck former Miss Edwina Pres James W. Morris of New ll be best man for his two The list of ushers is in

parties have been planne of Miss Geraldine Hanlon of Mr. and Mrs. Edward Hanlon, 20 North Hanley be given before her mar y 4, to Donald Booth. He the son of Mr. and Mrs. ooth, 6451 Devonshire ave

night, Miss Hanlon was honor at dinner and t iven by Mrs. J. V. Kirby Meramec avenue, Clay ednesday, April 20, Mrs. Hanlon, 7634 Westmore e, will entertain her sis at luncheon and a show Missouri Athletic Associa other luncheon will honor ective bride on Saturday, at which Miss Henrietta r, daughter of Mr. and ry Schlesinger, 7567 Cor ue, University City, will . Miss Schlesinger will smaid at the wedding.

April 24, Miss Betty , daughter of Mrs. Joseph , and Mrs. John J. Bar e co-hostesses at a thre honoring Miss Hanlon. rriage will take place at in the morning at St. Jo Church, Clayton. The bride sister, Miss Harriette Han attend her as maid of

Post-Dispatch can undertake to guar the safe return of ted photographs.

eph 314 N. Euclid Just North of Maryland

IMPORTERS New Spring Dresses and Accessories NOW BEING SHOWN

F EARLY 25% OFF

k & Peck's ckets and together v checks, ts, $7.95

WASHINGTON SCENE

By the POE SISTERS

MRS. HENRY L. STIMSON, wife of the former Secretary of State, returned to Washing- last week to find her daffodil in bloom at Woodley, their me.

This is the first battalion of a rch of blooms which form a rtly background in the side gar- for croquet, the Victorian game hich is having a revival in the apital. Secretary of State and rs. Cordell Hull are among the stables often to be found on this ound.

John Charles Thomas, opera nger and Maryland Eastern shore y, have been fishing in Florida r the last few weeks. With him Mrs. Thomas, the skipper of eir yacht, Masquerader, and one the few American women hold- a deep sea mariner's license. equently the Masquerader slips Washington harbor and the omases attend a few dinners ith friends here and in turn en- rtain aboard their craft.

"Put on Your Easter Bonnet ith All the Ribbons On It" will the sartorial theme song in two eks but a number of Washington atrons and belles are rushing the raw hat season. One of the pret- pre-Easter hats was that worn Mrs. Harry Meem, mother of "Meem debutantes," a soft ack rough straw turned up in back and coming down over the rehead in front and trimmed with y spring flowers. Her veil tied der the chin. Mrs. Walter Bruce own's new chapeau is a soft ack felt with a tiny row of white owers sewed about the edge of brim. Mrs. George Barnett's t, a black straw trimmed with owers with which she wore a ll.

Mrs. Cordell Hull has a blue raw trimmed with flowers and Mrs. Harry Woodring is wearing a other wide-brimmed hat of black raw and flowers.

No one can forecast Mrs. Frank- n D. Roosevelt's Easter hat oices. Heretofore since entering e White House she has had a new aster hat each year and also a ew Easter costume and has been ry generous in describing them advance. Despite this, so far as e have learned, Mrs. Roosevelt as yet to meet her sartorial dou- .

Mrs. Harding, however, was not fortunate. One afternoon she ceived two women from Ohio at e White House for tea and they rrived wearing replica of Mrs. arding's fawn colored velvet aft- noon dress, even to the embroi- ery in the same colored beads. rs. Harding had put her dress on r the party never dreaming that ter she looked into the mirrors f the Red Room they would re- lect three ladies in similar dresses. rs. Harding had had her gown ade from a design of her own. he visiting ladies volunteered the formation that when Mrs. Hard- ng had last been in Ohio she had orn this gown and an Ohio dress- aker had copied it for loyal Hard- g supporters. Thus when they ere invited for tea at the White ouse they had worn their "Mrs. Harding" dresses.

Sylvia Kleinschmidt Wed to R. H. Denckhoff

THE wedding of Miss Sylvia Kleinschmidt, daughter of Edwin J. Kleinschmidt, 6652 Washington boulevard, and Robert H. Denckhoff, son of Mrs. Josephine Denckhoff, 4919 Lindenwood avenue, took place Wednesday afternoon at 4 o'clock in the chapel of the Church of St. Michael and St. George. The Rev. Dr. Karl Morgan Block officiated.

Mrs. Homer Rapp, the former Miss Christine Chapin, was the bride's only attendant. Frederick Denckhoff, brother of the bridegroom, was best man. Mr. Kleinschmidt gave his daughter in marriage. She wore her traveling suit, a costume ensemble, of French blue wool crepe. Her hat was a large dark blue straw model and her accessories were also dark blue. At her shoulder she wore white orchids. Mrs. Rapp was attired in an afternoon gown of dusty pink crepe, with which she wore navy blue accessories and a corsage of gardenias.

After the ceremony a reception for the bridal party, the families and a few friends, was held at the home of the bride's uncle and aunt, Mr. and Mrs. John O. Lowell, 7201 Belt avenue. After a honeymoon in New Orleans, Biloxi and Pass Christian, Miss., the pair will live at 6624 San Bonita avenue. Mr. Denckhoff and his bride were graduated from Washington University, where she became a member of Gamma Phi Beta sorority. He is a member of Alpha Tau Omega fraternity.

25th Wedding Anniversary.

Mr. and Mrs. Carl M. Forline, 3046 Hawthorne boulevard, celebrated their twenty-fifth wedding anniversary last night at a buffet supper from 7 to 9 o'clock at the home of Mrs. Forline's mother, Mrs. George A. Meyer, Fenton, Mo. About 150 guests were present, among them Mr. and Mrs. Fred Denckhoff of Milwaukee, friends of Mr. and Mrs. Forline.

ON SPRING TRIPS



MISS BETTY LESCHEN, left, daughter of Harry J. Leschen, and MISS MARY ANN McCARTHY, daughter of Mr. and Mrs. Leo T. J. McCarthy, at the Edgewater Gulf Hotel, in Mississippi.





MISS EARLMA ANDREWS, daughter of Mr. and Mrs. David C. Andrews, and student at Arlington Hall, Washington, on board the Queen of Bermuda en route to Bermuda to spend her spring vacation.



MR. AND MRS. EDWARD C. MUCKERMAN, left, on an early spring trip to Bermuda, from which they have just returned.

MISS JUDITH HARRIS, photographed with William Ebert at the Ambassador Hotel on a recent visit in New York. They were guests of Miss George Ann Jackson of 778 Park avenue, whom Miss Harris, daughter of Mr. and Mrs. Lee A. Harris, has been visiting.

Maryville College Annual Horse Show

MRS. FRANK B. GRIESEDIECK has been named chairman of the executive committee for the fifth annual horse show, sponsored by Maryville College of the Sacred Heart, to be held the nights of April 28, 29, 30 at Missouri Stables Arena. Serving with Mrs. Griesedieck will be: Miss Margaret Blewett, director of athletics at Maryville College; Mr. and Mrs. Joseph Pfeffer, Harry J. Burkart, Frederick J. Berkley, Miss Virginia Ellis, Lester Rounds, Miss M. M. Greenwood, Colin Westerbeck and Miss Charlotte Perabo.

Members of Maryville alumnae who are on various committees include: Miss Antoinette Schlafly, chairman, Miss Helen Franklin, Mrs. Willard Klose, Mrs. W. H. Vogt Jr., Miss Jane Blakeslee and Miss Marie Stuart, trophies; Mrs. Joseph Mitchell, tickets; Mrs. Eugene Wienke, decorations; Mrs. J. L. Gross and Mrs. John Titus, co-chairmen, Mrs. Frank W. Corley, Mrs. Edwin Sanders, Miss Florence Von Brecht, Miss Adele Stoltman, Mrs. Warren Brown, Miss Blanche Mudd, Mrs. Joseph Cooney, Mrs. J. A. Aid, Mrs. Maurice Lonsway and Mrs. Louis H. Gummersbach, patrons; Miss Virginia Judge Clarkson, publicity; Mrs. Pfeffer, program.

Students at Maryville College and their respective committees are as follows: Miss Florence O'Neal and Miss Mary Jane Stock, co-chairmen, Miss Claire Hartman, Miss Betty McNichols, Miss Mary Katherine Nangle, Miss Dorothy O'Halloran, Miss Dolores Thaman, Miss Lois Ebbert, Miss Barbara Ham and Miss Barbara Lee Johnson, advertising; Miss Mary Hennigan, chairman, Miss Beverly Buerlot, Miss Jane Dempsey, Miss Virginia Byrnes, Miss Ruth Coy and Miss Miriam Stith, tickets; Miss Mary Elizabeth O'Neal and Miss Betty James, co-chairmen, assisted by the entire college, ribbons; Miss Ruth Costigan, and Miss Betty Scherer, decorations; Miss Madonna Lee and Miss Mary Helen Schaeffer, patrons.

St. Louisans Entertain Out-of-Town Guests

Continued From Page One.

Mrs. Clarence I. Albach, 531 Donne avenue. Among the hostesses have been Miss Rosemary Eakin and Miss Betty FitzGerald. Tuesday, Mrs. H. Troy Tankersley will take Mrs. Albach and her daughter to St. Albans for luncheon and Mrs. Adrian Frazier will also entertain informally.

Mrs. Raetze, who was Miss Mary Elizabeth Albach before her marriage, motored to Little Rock, Ark., with Mr. and Mrs. John Darnall of Glendale, O., close friends of her husband, and came to St. Louis by train. She will return to California for Easter.

Retains Trinity College Post.

Mrs. Peter John McGovern of Washington has recently been reappointed for the third time president of the woman's auxiliary board of Trinity College, Washington. Mrs. McGovern is the mother of Milton McGovern of St. Louis University faculty, and a cousin of Dr. Kate C. Spain, 5321 Savoy court, both of whom she has frequently visited.

Club Women to Sponsor Broadcasts by Students

A COMMITTEE of club women and educators has been organized to sponsor a student broadcast from the stage of the American Theater following the matinee of "Julius Caesar" Wednesday afternoon. Students from local high schools, preparatory schools and colleges will take part in the broadcast, interviewing Tom Powers, Morgan Farley and other members of the cast.

Members of the committee include: Mrs. J. Edwin Allen, president of the St. Louis Tercentenary Shakespearian Society; Mrs. Henry S. Butler, president of the St. Louis Woman's Club; Prof. William G. B. Carson of the English Department of Washington University; Mrs. Joseph T. Davis; Dr. George F. Donovan, president of Webster College; J. T. Hixson, principal of Webster Groves High School; Mrs. F. H. Littlefield; the Rev. Wilfred M. Mallon, assistant dean of St. Louis University; Mrs. H. H. Muchall, president of the Missouri General Federation of Women's Clubs; John Rush Powell, assistant superintendent of St. Louis Public Schools; Mrs. Ruth Kelso Renfrow, president of the Eighth District of Missouri Federation of Women's Clubs, and Mrs. H. H. Seidell, president of the Monday Club of Webster Groves.

Guests Entertained.

Mr. and Mrs. Richard B. Waite, 6522 McPherson avenue, had as guests last week Mr. and Mrs. Frank Charles Thompson of Paw Paw, Mich, and Mr. and Mrs. Frank Charles Thompson II. The latter was, until her marriage Feb. 11, Miss Jane Waite.

Church Club to Entertain.

The annual ladies' night meeting, at which the Wydown Men's Club of the First Congregational Church will close its season, will take place Tuesday evening at 6:30 o'clock. After dinner there will be a program.

Benefit Performance For Stephens College

ABOUT 40 students from Stephens College, Columbia, Mo., will come to St. Louis Saturday for the special benefit performance of "The Young Elizabeth," to be given at the Little Theater of the Artists' Guild that night. The performance will be sponsored by the Stephens College Dinner Club, an organization of business and professional women, alumnae and former students of Stephens College. Miss Grace Saltzman, 605 Clara avenue, is president.

In addition to this group of out-of-town persons attending the performance, there will be present, as guests of the club, the president of the college, Dr. James Madison Wood; Lawrence A. Mortensen, professor of dramatic arts, and Mrs. Mortensen; Dr. Louise Dudley of the department of humanities, and Miss Ann Sorency, national alumnae secretary.

Miss Louise Marie Gerfe is chairman of the Arrangements Committee. The proceeds will be used toward a contribution of the club to a project at the college. Other alumnae clubs and alumnae and former students living in this vicinity will participate. A reunion and reception will be held and refreshments will be served between acts.

Park Plaza presents On MONDAY of this week only ESTELLE ASCKENASY First Literary Lady of St. Louis reviewing "FAREWELL 'TOINETTE" (Marie Antoinette) By Bertita Harding CRYSTAL TERRACE Monday, April 4 at 2 P. M. Luncheon at 12:30 For Reservations Call FO. 3300

Informal Parties for Pre-Easter Season

Continued From Page One.

patched clothes, with a prevalence of bowlers in view.

Among those present were Mr. and Mrs. Fuss Thatcher, Mr. and Mrs. Henry B. Eaton, Miss Metcalfe, Mr. and Mrs. Eugene De-Penaloza, Miss Mimi Buescher, Miss Dorothy Lynch, Hudson, Charles and George Thatcher, Abbott Thomas, George Baker Atwood, George F. Atwood, Dickinson Tate and Harry Wright.

Debutantes of the past season who have formed the Monday Sewing Club, will meet tomorrow at the home of Miss Dorothy Claire Koken, daughter of Mrs. Roy B. Koken, 56 Fair Oaks. Luncheon will be served at 12:30 o'clock after which the afternoon will be spent knitting or sewing. Members of the club, formed since the close of the social seasons, include Miss Sara Jane Avant, Miss Virginia Brown, Miss Alice Jane Meyer, Miss Genevieve Mullins, Miss Abigail and Miss Margaret Ann Gross, Miss Dorothy Ann Mummert, Miss Anne Reinholdt and Miss Hester Stocker.

Mrs. J. Curtis Lyter entertained at luncheon yesterday in the Crystal Terrace of the Park Plaza for her daughter, Miss Martha, who attends Ogontz School, in Pennsylvania. Miss Lyter is home for the spring holidays.

The guests were Miss Betty Camp, Miss Elsa Lungstras, Miss Berkley Roberts, Miss Noel Thompson, Miss Barbara Menzenwerth, Miss Rosebud Valier, Miss Joan Gundlach, Miss Beryl Weisman and Miss Betty Hagnauer.

Miss Mildred Claire Manger, daughter of Mrs. Ferdinand H. Manger, will give a similar party for Miss Lyter today at 1 o'clock at Candlelight House.

Members of the young school set attended a performance Friday night of "The Serpent's Trail," aboard a showboat anchored at the foot of Pine street. Hostesses at the party were two Mary Institute seniors, Miss Mary Beall Lane, daughter of Mr. and Mrs. George W. Lane, 5062 Waterman avenue, and Miss Mary Kennard Eddy, daughter of Mr. and Mrs. Ernest A. Eddy, 522 Overhill drive.

Guests, numbering 125, responded to invitations distributed about two weeks ago, handbill fashion, by the hostesses. They impartially hooted the villain and hero, then threw kisses—hard candy ones—and paper boxes at the actors.

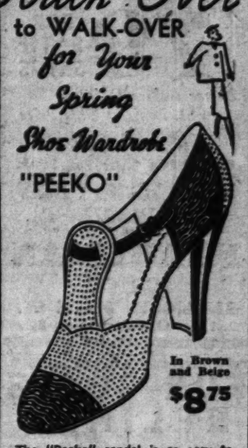
Alumnae Association To Entertain Guests

MRS. JOSEPH B. HUBBARD of Cambridge, Mass., international president of Alpha Delta Pi, and Mrs. Thomas W. Harris Jr., of Berkeley, Cal., secretary-treasurer who is director of the executive office, will be guests of the St. Louis Alumnae Association at a luncheon at the Missouri Athletic Association Saturday afternoon at 1 o'clock.

Mrs. Hubbard will stop in St. Louis after a visit at Columbia, Mo., where she will address the University Panhellenic Council Thursday. She is a member of the college Panhellenic Committee of the National Panhellenic Congress which supervises the activities of college sorority affairs. Mrs. Harris will be in St. Louis to confer with Mrs. Hubbard and other officers relative to the biennial convention of the organization which will be held at the Seigniory Club in the Province of Quebec from June 27 to July 1 of this year.

Members of the recently formed Mothers' Club of the sorority have been invited to be present at the Saturday luncheon which is in charge of Mrs. Wirt Downing, Miss Elizabeth Bevington and Miss Helen Heath. Both the afternoon and evening groups of the local association will be hostesses at the luncheon.

Walk-Over to WALK-OVER for Your Spring Shoe Wardrobe



"PEEKO"

In Brown and Beige $8.75

The "Peeko" sandal is as easy to wear as an old shoe. Its cool pinpoint perforation is ultra-smart. The toe is soft; the heel designed for comfortable walking. Colors are black, blue, beige, clay tan and white.

Handbags to Match, $5

WALK-OVER 612 OLIVE Charge Accounts Invited

L. GEORGES Custom Shirt Maker 613 Locust Street GArfield 5476

BOLEROS



Fur boleros are top fashion this year! You'll see them gracing the shoulders of America's smartest, style-wise women. They're the personification of all that's youthful, flattering and chic. Whether your preference be for a bolero of Silver Fox . . . or one that's Sleek and Black . . . you'll find one in our collection to suit your taste and purse.

Illustrated . . . Skunk Bolero $139

Alex F. Kessler 1008 LOCUST STREET Home of Heart o' the Pelt® Furs

Rose Shapiro 4908 MARYLAND BRINGS YOU SPRING'S NEWEST IN DRESSES FOR STREET, SPORT & AFTERNOON WEAR Reasonably Priced COSTUME SUITS Reduced 25%

CERTIFIED COLD STORAGE VAULTS OF ST. LOUIS

BUHLINGER'S CERTIFIED COLD STORAGE

Your Fur Stored, Insured, Glazed Without Any Extra Cost

Restyling—Repairing—Relining

Phone CE. 8197 for Bonded Messenger

2% Your Own Valuation

613 Locust St., 4th Floor Equitable Bldg.

Buhlinger's Fine Furs

Peacock Fashion Note . . .



The MALTA In overlapping bands of copper tan calf. Also available in Rosebery, Cloisonne Blue or Black Patent Leather and Gabardine. Price $10.50

Peacock SHOE SHOP 815 LOCUST Charge Accounts Solicited

Bags to Match $4.95

Art in Footwear

Fontbonne College Horse Show in May

PRELIMINARY arrangements are being made for the sixth annual Fontbonne Horse Show, May 6 and 7, at Missouri Stables Arena, 5200 Berthold avenue. Sponsored by Fontbonne College and St. Joseph's Academy, the show is under the direction of Miss Charlotte Lowther, director of college athletics, and Miss Alma Tackbaerry, academy coach.

Edward Coff, president of the Fontbonne College Fathers' Club, and Mrs. Henry Kersting, president of the Mothers' Club, are co-chairmen of the executive committee. Members of their committee are A. J. Cejka, Mrs. Stephen Tammany, Miss Catherine Burmeister, Miss Helen Marie Badaracco and Miss Virginia Fuehlen.

Fraternity's Spring Jubilee.

Sigma Pi Chapter of Alpha Sigma Lambda fraternity will give a spring jubilee Friday night, beginning at 9 o'clock, at North Shore Country Club, 11050 Riverview drive. The party will be informal, and admission only by invitation. The club and its gardens will be decorated in a spring motif.

TWO-SKIN
SILVER FOX SCARFS
$79 FOR BOTH SKINS
Never Before Offered In St. Louis at This Price
Make Your Selection at Once at This Miraculously Low Price.
Other 2-Skin Silver Fox Scarfs $98-$110-$139 for Both Skins
DEFERRED PAYMENTS ARRANGED
LANDERS-PEARLMAN FUR CO.
312 NORTH SIXTH ST.
2nd Fl.—Opposite Famous-Barr
EST. 21 YEARS

FUR COATS RELINED
CLEANED & GLAZED $9.75
Including a good-wearing lining. All complete
Order your fur work done now at low Summer Rates. Pay Next Fall.
COLD FUR STORAGE
2% Of Your Value; Min. Charge, $2.
Call CEntral 4904 for Bonded Messenger
LANDERS-PEARLMAN FUR CO.
312 NORTH SIXTH ST.
2d Floor—Opposite Famous-Barr
EST. 21 YEARS

FERGUSON

MRS. REID BROWN and her daughter, Miss Celeste Brown, of Hollywood, Fla., who have been spending 10 days with Mrs. Brown's mother, Mrs. Graham Wilson, and brother-in-law and sister, Mrs. E. A. McDougal Smith of Spring avenue, have returned home.

Mrs. Philip H. Sheridan Jr. and her young son, Philip H. III, 228 Tiffin avenue, and her aunt, Mrs. M. E. Cartwright of the Forest Park Hotel, will leave Tuesday for Cincinnati to visit the Ratterman family.

Miss Winifred Tiffin, daughter of Mr. and Mrs. W. H. Tiffin, 227 South Florissant road, has returned from a visit to her brother-in-law and sister, Mr. and Mrs. Edward Farnham in Miami, Fla.

Mrs. Frank A. Thompson, 2 Allen place, and her daughter, Miss Noel, have returned from a 10-day visit to Hobe Sound, Fla., where they were guests of Mrs. Thompson's sister, Mrs. Samuel F. Pryor. Mr. Thompson left the first of the week for New York.

Mrs. Jack C. Harris, 757 South Price road, has joined Mr. Harris and his mother, Mrs. C. J. Harris, 303 Allen place, in Biloxi, Miss.

Mrs. Victor Cullin, 123 South Clay avenue, will be hostess to the Book Club tomorrow.

Mrs. H. V. Farr, 239 Roberts avenue, and her son, Allen, have returned from Biloxi, Miss., where they spent several months.

Mrs. Richard Bradshaw, 101 Tiffin avenue, entertained at a farewell luncheon Wednesday for her cousins, Mrs. J. J. Havey and her sister, Miss Madeline Tiffin, who with Mr. Havey and their children have gone to Philadelphia to make their home. Mrs. Havey's sisters, Mrs. William A. Downs of Tyler, Tex., and Mrs. Robert Cummins of Jefferson City have returned home.

A reception for 200 guests will be given this afternoon from 3 to 6 o'clock at the home of Mrs. Robert Andrews Adams, 202 South Elizabeth avenue, in honor of the golden wedding anniversary of her parents, Mr. and Mrs. Edwin Herschel Harbaugh, 4506 Blair avenue. Members of the family include Mrs. Adams' children, Miss Eleanor Elizabeth, Miss Mary Louise, Miss Helen Marguerite and Charles Edwin Adams; Mr. and Mrs. Francis X. Smith and their sons, Gregory Harbaugh Smith and Vincent Paul Smith, and Mr. and Mrs. Paul J. Harbaugh and their children, Paul Jr. and Virginia Ann, Peggy and Joan, all of St. Louis, and Mr. and Mrs. John E. Harbaugh of Chicago and their son Jack.

Mrs. Douglas Y. Layton, 325 North Elizabeth avenue, is entertaining her sister, Miss Ann McColloch of Excelsior Springs, Mo.

Mr. and Mrs. Fred H. Graf, 39 North Maple avenue, gave a dinner party last Sunday evening in honor of the birthday of Mrs. Graf's father, Schuyler C. Green. The guests included Mr. and Mrs. Julian B. Green and Mr. and Mrs. Schuyler C. Green Jr., both of Alton, and Mrs. and Mrs. Paul C. Bleibtreu, 219 Gray avenue, Webster Groves.

Mrs. M. E. Hagerty, 201 South Florissant road, entertained the following friends at luncheon Wednesday at the Park Plaza: Mrs. H. A. Martin, 44 South Elizabeth avenue, Mrs. Paul Bernsdorff, Mrs. R. H. Mohr and Mrs. Lewis Leuking, all of Pasadena Hills, Mrs. Paul Knabe and Mrs. Walter Knabe of University City, and Mrs. Victor Becker of the Park Plaza.

Mrs. William A. Crume, 12 Lee avenue, was hostess at a bridge party and shower Tuesday evening in honor of Mrs. Robert Bringhurst of Spring avenue.

Finley Frazier has returned to his home in Milwaukee after a visit to his parents, Mr. and Mrs. S. F. Frazier, 401 Wesley avenue.

Mrs. W. L. Sullivan, 208 Tiffin avenue, and her brother-in-law, Gregory Sullivan of Terre Haute, Ind., spent Sunday with Mr. and Mrs. W. L. Sullivan Jr., in Rolla, Mo.

Miss Verna Smith, 227 South Florissant road, has returned from a visit to relatives in Marshfield, Mo.

Shower for Bride-Elect.

A miscellaneous shower was given Tuesday, March 22, in honor of Miss Adele Lohrum, 4237 Delor street, by Phi Kappa Sigma sorority, at the home of Miss Hazel Fiori, 35 Willor Hill road, Clayton. Miss Lohrum will become the bride of John Wolf, 2837 Meramec avenue, Saturday, April 23.

Married on Wednesday



—By a Post-Dispatch Staff Photographer.

MR. AND MRS. ROBERT H. DENCKHOFF, leaving the Church of St. Michael and St. George after their wedding. The bride was Miss Sylvia Kleinschmidt, daughter of Edwin J. Kleinschmidt, 6652 Washington boulevard.

JEFFERSON BARRACKS

MAJ. ANDREW C. TYCHSEN has received orders sending him to Camden, N. J., where he will be on duty with the Organized Reserves. He and Mrs. Tychsen have been stationed at Jefferson Barracks for a year and a half.

Maj. James A. Summersett was notified last week that he had been assigned to duty with the Second Infantry at Fort Brady, Mich. Maj. and Mrs. Summersett and their two children, James Jr. and Mary Louise, have been at Jefferson Barracks for four years.

Maj. and Mrs. George Read Jr. left the post Wednesday for a month's leave. Their two children, Jacqueline and George III, are staying with Mrs. Read's mother, Mrs. R. C. Augustine of Decatur, Ill. Maj. and Mrs. Read will spend their leave in Mexico, D. F. They motored from here to Memphis, Tenn., where they were guests of Maj. Read's brother, and they will visit friends at Fort Sam Houston, Tex., and Fort Bliss, Tex. On their return from Mexico they will be the guests of another brother of Maj. Read in Oklahoma City.

Frank Muller, son of Capt. and Mrs. William G. Muller, spent last week-end on the post as the guest of his parents. He is a student at the University of Illinois.

Lieut. Col. and Mrs. Ramsey recently moved from quarters 9E to 177A.

Capt. and Mrs. Walter P. Shoaff, who were the guests of Lieutenant-Colonel and Mrs. Mott Ramsey for several days, left Wednesday for their home in Paris, Ill.

Capt. and Mrs. Roland S. Henderson have moved from the post to their new home off the reservation. Their address is 5301 Broadway.

Capt. and Mrs. John D. Frederick recently moved into an apartment off the post. Their address is 5301A Broadway.

Capt. and Mrs. Emmett M. Connor have moved from their quarters on the officers' line and are now living at 1339 Telegraph road.

Lieut. and Mrs. John J. Neiger Jr. have as their guest this week-end Lieut. Neiger's brother, Henry T. Neiger of Springfield, Ill. Earlier in the week Mrs. Edwin Dwight Smith of Dayton, O., was a guest of Lieut. and Mrs. Neiger. Mrs. Smith, who recently returned from a visit of several months in South America, also was the guest of her son and daughter-in-law, Mr. and Mrs. Robert Emmett Funsten III of St. Louis.

Veterans' Hospital Notes.

Chief Nurse Ethel D. Houston recently returned after spending several weeks in Buffalo, N. Y.

Miss Margaret Ryan has returned to the post after spending several weeks in Elgin, Ok.

Dr. and Mrs. C. J. Hufnagel have as their guest Mrs. L. Burnidge of Elgin, Ill.

Dr. and Mrs. T. A. Wayland have as their guests Dr. Wayland's mother, Mrs. Ida Wayland, and his sister, Mrs. W. H. Moon, and her young daughter, Ida Marie Moon, all of Galesburg, Ill.

Robert Fleck, son of Dr. and Mrs. W. L. Fleck, spent last week-end as the guest of his parents. He is a student at Central College.

Special Needs Society to Meet.

The Jewish Special Needs Society will meet Tuesday at the Y. M. H. A. at 1:30 o'clock. During the business meeting the new officers will be installed.

Webster Groves

MISS FRANCES CLAUSEN, daughter of Mr. and Mrs. Erwin W. Clausen, 235 Blackmer place, returned home Friday from Wellesley (Mass.) College, to spend her spring vacation with her parents. She will be home 10 days.

Also returning home Friday for the vacation are John C. Naylor Jr., son of Mr. and Mrs. John C. Naylor, 340 South Elm avenue, and Charles E. Ervin Jr., 255 Blackmer place, who attend Dartmouth College, Hanover, N. H. They will return to school April 12.

Miss Doris Diephouse, daughter of Mr. and Mrs. J. W. Diephouse, 405 Orchard avenue, who attends Mount Holyoke College, has been spending her spring vacation visiting her roommate, Miss Jean Honnewell, in New York. They returned to school yesterday. Miss Diephouse's brother, Robert, who is a student at Amherst College, is the guest of friends in Aurora, N. Y.

Westminster College students who have been at home for the spring vacation include: Thomas and Jack Cole, sons of Mr. and Mrs. T. J. Cole, 651 Oakwood avenue; John Wood, son of Mr. and Mrs. C. P. Wood, 846 Newport avenue; Charles S. Blood Jr., son of Mr. and Mrs. Charles S. Blood, 31 South Rockhill road; Brooks Sloss, son of Mr. and Mrs. James L. Sloss, 45 South Rockhill road; Richard and Robert Ely, sons of Mr. and Mrs. Wayne Ely, 134 Gray avenue; Donald Chadwick, son of Mr. and Mrs. J. G. Chadwick, 35 Selma avenue; Alex Gay, son of Mr. and Mrs. Homer F. Gay, 106 South Rockhill road, and John Lucia, son of Mr. and Mrs. H. W. Lucia, 520 Sherwood drive. They left for school Wednesday.

Miss Bess Louise Moore, daughter of Mr. and Mrs. J. O. Moore, 5 South Rockhill road, will arrive Tuesday, April 12, from Nashville, Tenn., where she is a student at Ward-Belmont School, to spend Easter with her parents. She will return to school April 18.

Harry J. Leschen, 622 Sherwood drive, accompanied by his daughter, Miss Betty, and Miss Mary Ann McCarthy, daughter of Mr. and Mrs. Leo T. J. McCarthy, 345 Gray avenue, returned home Tuesday from Biloxi, Miss., where they spent 10 days.

Mr. and Mrs. F. H. Below Jr. of Fairbault, Minn., departed for their home Sunday after being here a week visiting Mr. Below's parents, Mr. and Mrs. F. H. Below, 117 South Maple avenue, and his brother-in-law and sister, Mr. and Mrs. Louis Wolf.

Mrs. James W. Porteous, 445 Algonquin place, and her son, Allan, and her mother, Mrs. James R. Harris, have returned home from St. Petersburg, Fla.

Mrs. Herman B. Kooser, 210 Rosemont avenue, will leave this week for a month in California. She will visit friends in Southern California for two weeks then will attend the National Red Cross Conference in San Francisco.

Lieutenant-Colonel and Mrs. Malcolm Elliott, 460 Algonquin place, returned home Saturday, March 26, from Davenport, Ia., where they were the guests of their daughter, Mrs. David Spottiswood Clark.

Mrs. Lester DeMuth and her daughter, Miss Elizabeth, of Evanston, Ill., were the guests last week of Mrs. DeMuth's brother-in-law and sister, Mr. and Mrs. Thomas S. Baskett, 450 Lee avenue.

Mrs. Lawrence R. Smith, 539 Garden avenue, returned home last week-end from Knoxville, Tenn., where she visited her son, William. She was accompanied south by Frank Myers, son of Mrs. Frank G. Myers, 103 East Cedar avenue. He spent last week-end in Little Rock, Ark., as the guest of Mr. and Mrs. William H. Bryan.

Mrs. Richard E. Holekamp, 233 West Jackson road, has been in Palm Beach, Fla., for several weeks. She was joined there by her daughter, Miss Jennie, who went South for her spring vacation from Wells College, Aurora, N. Y.

Mr. and Mrs. C. P. Wood, 846 Newport avenue, had as their guest last week Miss Jessie Benson of Cedar Rapids, Ia., a student at Lindenwood College, St. Charles, Mo.

Mr. and Mrs. Albert F. L. Schmidt, 460 Belleview avenue, will return home today from Concordia, Mo., where they have been visiting Mr. Schmidt's brother-in-law and sister, Mr. and Mrs. George Gibson. Mr. and Mrs. Gibson have also had as their guest, Mrs. Edward Drescher of Little Rock, Ark., who formerly lived here.

Mrs. Walter Scholz, 44 Rosemont avenue, accompanied by her daughter-in-law, Mrs. B. Pollard Scholz, 733 Sherwood drive, are spending several weeks in Florida.

Mr. and Mrs. James T. H. Nash, 854 Newport avenue, had as their guests last week-end, Mr. and Mrs. E. J. Lewis of Springfield, Ill.

Mrs. S. M. Willingham, 7728 Gannon avenue, is in Shreveport, La., visiting relatives. She visited the gardens at Natchez, Miss. and Mobile, Ala. She is expected home next week.

Mrs. Kenneth Adrain Bell of New York will arrive at the end of April to visit her parents, Mr. and Mrs. James K. Stribling, 230 Blackmer place. Mrs. Bell was formerly Miss Elizabeth Stribling.

Mrs. William F. Clamp, 35 South Elm avenue, will be hostess to the members of her bridge club at luncheon Thursday.

SELF-SETTING CROQUIGNOLE PERMANENTS
1 COMPLETE For Easter
This $5 permanent complete with shampoo, set and trim, given by experts.
Shampoo and Set 50c
Our $5.00 PALM OIL PERMANENT. A distinctly individual Permanent. $2 Complete
Our $7.50 PARK AVENUE MACHINELESS. A famous luxurious Wave. $3 Complete
$10 Helene Curtis Individual Permanents, $5
Cutter's BEAUTY SHOP
8TH FLOOR EQUITABLE BLDG.
613 LOCUST—GA. 6089
OPEN EVENINGS

English Pantomime By Civic Players

THE Greater St. Louis Civic Players will give an entertainment at a guest meeting Tuesday evening at 7:30 o'clock, at the home of Mrs. W. R. Tuley, 7260 Princeton avenue.

A comedy, "The Dumb Wife Cured," arranged from a medieval English ballad by Mrs. R. M. Ollar will be given in pantomime, with Mrs. Ollar as interpreter. Mrs. R. T. Coonley, pianist, and Mrs. F. P. Motherway, violinist, will provide the music. The scene is the interior of an old English cottage and the cast includes Miss Adelaide Eggers, Miss Martha Rawlings and Mrs. Howard Bridges. Mrs. Erwin W. Rawlings will sing two old English ballads and Mrs. Phillip Craig will present character excerpts taken from several plays.

Miss Martha Jenkins, assisted by the hostess, will be in charge of refreshments.

Westminster College Group to Give Dinner.

The St. Louis Parent's Association of Westminster College will give its annual informal dinner tomorrow evening at 6:30 o'clock in the banquet room of Dorr & Zeller Catering Co. Dr. Arnold H. Lowe, pastor of Kingshighway Presbyterian Church, will be guest speaker. A reception in honor of Dr. Lowe, Dr. George B. Sweazey, dean of Westminster College, and the college faculty members, will be held at 6 o'clock. After dinner the Westminster College Glee Club, under the direction of Robert F. Karsch, will give a program.

VERA DIEHL
4573 Gravois. RI. 9408
Try Our New NU-FLOW WAVE Machine or Machineless $3.50
Reg. $7.50 Value. Pure Oil Used. No Ammonia. Fully Guaranteed. $6.50 Nu-Flow, $4.50
SHAMPOO & SET—35c
Other Waves $1.50 up
Have Your Hair Dyed or Bleached by Our Experts



Rubicam School offers
Thorough preparation for Secretarial, Stenographic, and Accounting positions;
Placement Service without charge to Rubicam Graduates and employers.
Day and Evening Classes
Individual and Group Instruction
A catalog will be mailed upon request.
4933 Delmar Boulevard FOrest 3900
3469-75 S. Grand Boulevard LAclede 0440
7701 Forsythe Boulevard CAbany 4102

Home seekers are consulting the Post-Dispatch rental columns. Let your vacant property listed there reach paying tenants.

"At the Only Exclusive Enna Jettick Store in St. Louis"
NEW GABARDINES
TAKE LEATHER TOUCHES IN
Enna Jetticks
America's Smartest Walking Shoes Go Places Comfortably.
$5 TO $6
SIZES 1 TO 12
WIDTHS AAAAA TO EEE



Foot Experts to Serve You!
Lauzelle Pretty leather scallops on Gabardine. Black, Blue, Brown or Beige. Sizes 3 to 10; AAAA to C; $6
ENNA JETTICK BOOT SHOP
Mail Orders Filled
807 LOCUST ST.
Opposite Post Office

Tomorrow Lane Bryant "Shoots the Works" in a Price-Smashing SALE of New Easter Fashions!
MISSES! WOMEN! Stout Women! You'll Agree That These Values are UNBEATABLE!
Genuine WOLF-Trimmed 3-Pc. SUITS and Fur and Self Trimmed Coats
Actual $25.00 Values! $22.95 Values! $19.95 Values!
$10
Save as Much as $15 Tomorrow on One of These Stunning Easter Fashions!
● 2 and 3 Pc. Fur and Self Trimmed Suits! ● Fur and Self Trimmed Coats! ● Fitted Coats! ● Man-Tailored Suits! ● Strollers! ● Boxy Coats and Suits! ● Chesterfields! ● Reefers! ● Swagger Coats and Suits! ● Tuxedos! ● Toppers!
Every new, smart fabric! Novelty Sports Fabrics! Eponge! Cordona! Grosgrain! Shags! COMMODORE Tweeds! Twisted Boucle Tweeds! Fleeces! Plaid Backs and others! Collars, Strips, Borders. New Colors Including Roseberry, Wheatstalk, Crushed Strawberry, Navy, Camel Tan, Shrimp and Others!
Sizes 12 to 20; 38 to 44; 46 to 56.
Lane Bryant Basement SIXTH and LOCUST



Leppert Roos FUR CO.
FURS that are DIFFERENT
Custom Made Individually Styled
Let Leppert-Roos master furriers create a coat that is yours alone . . . styled individually for you. Choose your bundle of select Mink or Persian skins from the finest array of prime pelts the market affords. Then, custom design and craftsmanship, accented by your own ideas, will mold a fur coat of supreme beauty. Trends point to higher fur prices by Fall. Order now, take advantage of these striking values . . . and assure yourself of a coat that is perfect for you.
PERSIAN...$395 and up
MINK.....$1200 and up
Buy on our deferred payment plan, 10% down, balance in equal monthly installments, minimum carrying charge.
Free Storage Until Fall

919 LOCUST STREET
Saint Louis

ubicam School
offers

rough preparation for Sec-
rial, Stenographic, and Ac-
nting positions;

ement Service without
ge to Rubicam Graduates
employers.

Day and Evening Classes
Individual and Group
Instruction

atalog will be mailed upon
est.

4933 Delmar Boulevard
FOrest 3900

69-75 S. Grand Boulevard
LAclede 0440

701 Forsythe Boulevard
CAbany 4102

e seekers are consulting t
ispatch rental columns. Ma
cant property listed there
paying tenants.

Store in St. Louis
DINES
CHES IN



Gabardine, Black, Blue,
10; AAAA to C; 36
OOT SHOP
ST. Opposite Post Office



ENT
ed
furriers
alone . . .
Choose
k or Per-
array of
affords.
d crafts-
our own
t of su-
oint to
Order
se strik-
yourself
you.
nd up
nd up
nt plan,
monthly
charge.



T STREET
LOUIS

SEE OUR OTHER ANNOUNCEMENT ON PAGE 7 THIS SECTION

STIX, BAER & FULLER
(GRAND-LEADER)



greet easter in

A WIDE BRIM . . .

A wide-brim Hat makes you look more glamorous, more stately than ever. If you're small and petite, choose an up-turned wide brim . . . if you're tall and slim wear a breathtakingly wide, level brim. We show just three from our smart Spring collection.

$10 TO $22.50

(French Room Millinery—Third Floor)

greet easter in

A COAT with BRAID

Paris advises Braid on the newest Spring Coats . . . and we hasten to bring you this exciting Navy or Black Wool Coat, richly embroidered with braid. The loose sleeves and small collar flaunt it. Women's sizes 34 to 44.

$35

(Coat Shop—Third Floor)

a model for every hour of the day!

FORMOLD

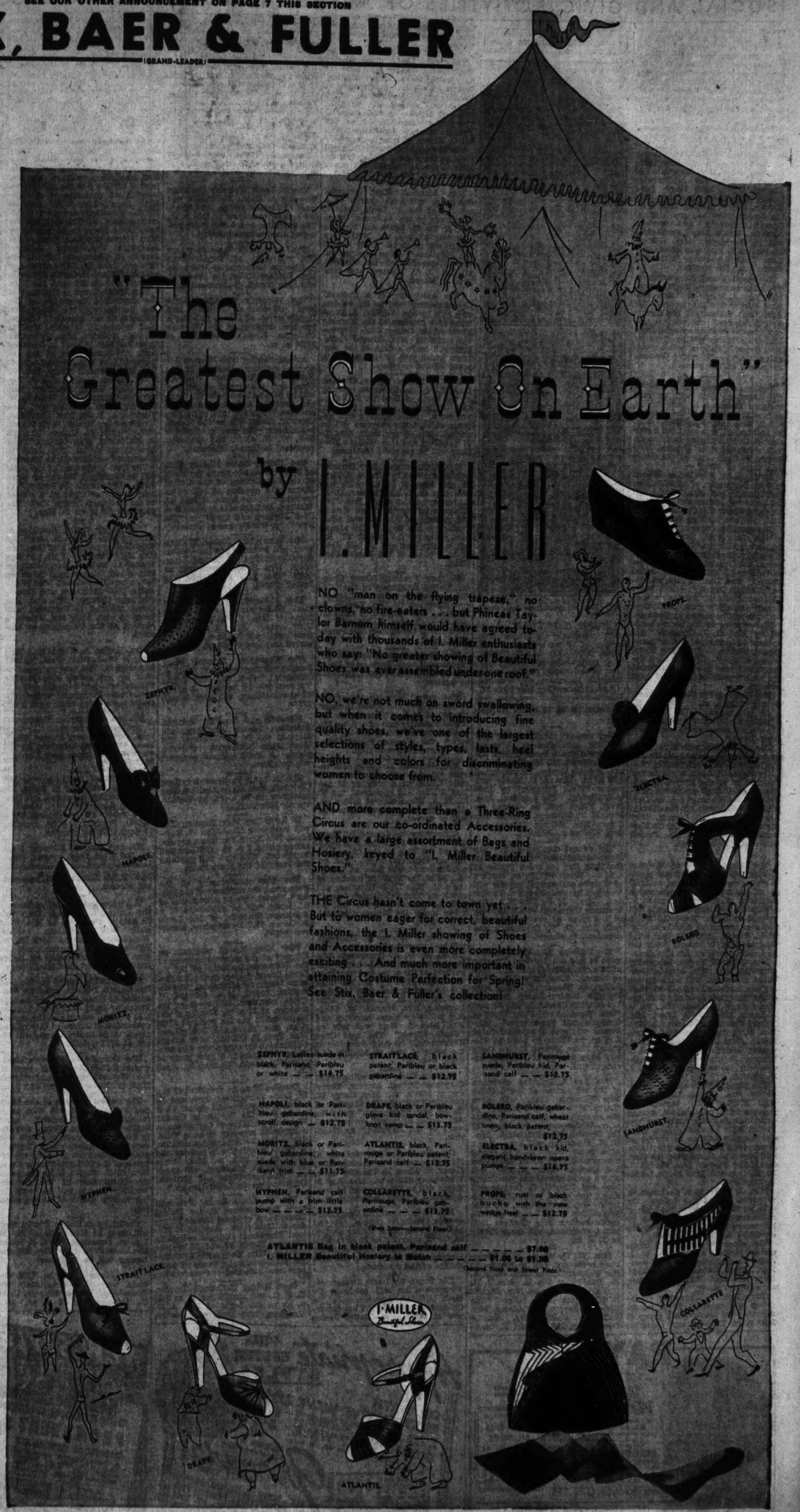
to wear under formals!
to wear under trim tailleurs!
to wear under sports togs!

From dawn to dusk and long after . . . wear a Formold designed for each occasion! Choose a whole wardrobe of Foundations . . . made the Formold way . . . which means fashion in contour, quality in material, comfort in fit. New 1938 lines, and the season's most popular fabrics, are here in Formolds! Come in and choose your Formold now! Expert corsetieres to serve you.

$3.50 TO $15

(Corset Salon, Second Floor.)

EXCLUSIVELY HERE IN ST. LOUIS



NO "man on the flying trapeze," no clowns, no fire-eaters . . . but Phineas Taylor Barnum himself would have agreed today with thousands of I. Miller enthusiasts who say: "No greater showing of Beautiful Shoes was ever assembled under one roof."

NO, we're not much on sword swallowing, but when it comes to introducing fine quality shoes, we've one of the largest selections of styles, types, lasts, heel heights and colors for discriminating women to choose from.

AND more complete than a Three-Ring Circus are our co-ordinated Accessories. We have a large assortment of Bags and Hosiery, keyed to "I. Miller Beautiful Shoes."

THE Circus hasn't come to town yet . . . But to women eager for correct, beautiful fashions, the I. Miller showing of Shoes and Accessories is even more completely exciting . . . And much more important in attaining Costume Perfection for Spring! See Stix, Baer & Fuller's collection!

ZEPHYR, Ladies suede in black, Parisand, Paribleu or white — — $14.75

STRAITLACE, black patent, Paribleu or black gabardine — — $12.75

SANDHURST, Parisuede suede, Paribleu kid, Parisand calf — — $12.75

NAPOLI, black or Paribleu gabardine, with scroll design — $12.75

DRAPE, black or Paribleu glove kid sandal, bow-knot vamp — — $13.75

BOLERO, Paribleu gabardine, Parisand calf, wheat linen, black patent; $12.75

MORITZ, black or Paribleu gabardine; white suede with blue or Parisianrt trim — — $11.75

ATLANTIS, black, Parirouge or Paribleu patent, Parisand calf — $12.75

ELECTRA, black kid, elegant hand-sewn opera pumps — — — $16.75

HYPHEN, Parisand calf pump with a trim little bow — — — — $12.75

COLLARETTE, black, Parirouge, Paribleu gabardine — — — $13.75

PROPS, rust or black bucko with the new wedge heel — — $12.75

(Shoe Salon—Second Floor.)

ATLANTIS Bag in black patent, Parisand calf — — — — — $7.00
I. MILLER Beautiful Hosiery to Match — — — — — — $1.00 to $1.35
(Second Floor and Street Floor.)

SOCIAL AND CIVIC ACTIVITIES OF WOMEN'S CLUBS

THE art section of the Wednesday Club will meet Wednesday at 1:30 p. m. with Mrs. Ralph D. Griffin, chairman. Mrs. Ralph L. Thompson, as leader and speaker, will show pictures to illustrate "Early Art and Civilization of Central America and Mexico." Mrs. David E. Woods will discuss the recent acquisitions at the Art Museum.

The dramatic study section members will see at 3 o'clock a production of Philip Barry's fantasy, "Hotel Universe," by the Little Theater of St. Louis as a laboratory production under the direction of Hanns Kolmar. The cast includes Eugene Wood, Miss Mary Jane Roach, Miss Mary Alice Hart, Joe Karnes, Robert Karnes, Miss Martha Jensen, Miss Leonore Griffith, George Molyneaux and Herbert Macklin. Mrs. F. Ray Lelumkuhler will be the leader. Mrs. William H. Petring is chairman of the section. Tea will be served in the club rooms after the meeting.

The creative work class will meet Thursday morning at 10:30 o'clock, Mrs. Ray A. Burns and Mrs. William Ricker are the leaders for April, and the subject for discussion is "Poetry." An original trilogy founded on three episodes from Homer's Odyssey will be given by Miss Grace A. Holmes, with a musical setting by Edward Gleason, composer, at the piano.

The general meeting of the St. Louis College Club will be held Tuesday afternoon at 3:30 o'clock, under the auspices of the International Relations Committee. Mrs. H. H. Muchall, who attended a conference in Washington in January, will speak on "The Hopeful Note From the Conference on the Cause and Cure of War."

At 10 a. m. Miss Adela Niesen will read examples of contributions for columns, and Mrs. Wright will read several magazine feature articles for the creative writing group. Mrs. William Kellogg is leader.

The creative art group will meet at the same hour. Luncheon will be served at noon. By request of the group, the internation relations group will continue the discussion of "A Foreign Policy for the United States." Mrs. Leo Shanley will review Aldom Huxley's latest book, "Ends and Means," for the contemporary literature group at 1:45 p. m. Tea will be served at 3 o'clock.

The creative writing group, headed by Mrs. O. J. Theobald, will sponsor an evening of poetry Thursday at 8 o'clock. J. Hutton Hynd, leader of the St. Louis Ethical Society, will read poetry contributed by junior poets of the local high schools.

The Keeping Fit Class will meet Friday at 10 a. m.

At 7:30 p. m., A. R. Koch of Washington University will address the drama study group on "Work Shop Plays."

The art section, with Miss Rosamund Leutheusser and Miss Phoebe Thul as chairmen, will present Mrs. Mary Evans Hallock, a member of the faculty of the Ernest Thompson Seton College of Indian Wisdom, to the forum at 8 p. m. Mrs. Hallock will speak on "In Navajo Land." Miss Hazel Ludwig, Miss Mabel McQuiston, Miss Lucille Papendick and Miss Josephine Paxton Powe will be hostesses.

The Monday Club of Webster Groves will hold its annual meeting tomorrow at luncheon at 12:30 p. m. A musical program and a memorial service will be given at 1:30 p. m., with annual reports and by-laws revision presented at a business session at 2 o'clock. Mrs. H. H. Seidell, president, has asked the members to comply with the no guests provision for this day.

Mrs. John C. Naylor, hospitality chairman, and Mrs. Alfreda Gale, house chairman, will be hostesses for the luncheon, assisted by their committees, members of which are Mrs. George P. Schatz, Mrs. W. D. Alderson, Mrs. D. W. Lloyd, Mrs. Harold Gates, Mrs. Charles A. Nye, Mrs. F. G. Fulkerson, Mrs. Wilma Moffatt, Mrs. James McCleave, Mrs. Gustav Goetsch and Mrs. Alfred C. Wilson. Decorations for the luncheon will be arranged by Mrs. J. F. Shaffer.

The Monday Club chorus, directed by Mrs. Blanch Bliss Lyons, with Marion Alch, baritone, as guest soloist, will present a song cycle, "Eiliand" by Alexander von Fielitz, after luncheon. Mrs. Richard Kopplin will be in charge of a memorial service honoring three members who died during the year, Mrs. Jesse French, Mrs. George A. Shepardson and Miss Marie Louise Helfenstein.

Mrs. J. C. Dassler, chairman of revisions, will bring before the meeting the changes in the by-laws recommended and formulated by her committee and approved by the executive board of the club.

The education and current topics section recently elected Mrs. W. L. Jones as chairman for next year; Mrs. John E. Gibson Jr., vice-chairman, and Mrs. William Stoecker, secretary-treasurer.

The Robert Browning study group will meet at 10 a. m. tomorrow; the creative art group at 1:30 p. m. Tuesday, and the class in dramatics at 10 a. m. Wednesday.

State Officers





—Mrs. Muchall's photograph by Strauss. Mrs. Heiliger's photograph by Ashen-Brenner.

MRS. H. H. MUCHALL, above, president of the Missouri Federation of Women's Clubs. Below, MRS. EDWARD J. HEILIGERS, state music chairman, who will take part in the triennial meeting of the General Federation of Women's Clubs, at Kansas City, May 10 to 17.

The women's auxiliary of the Goodwill Industries will give an Easter tea at the home of Mrs. Albert F. Maull, 312 Hawthorne avenue, Webster Groves, Wednesday at 1:30 p. m. Mrs. A. C. Moody will review "Walk Humbly," by Barbara Stevens. The president, Mrs. J. A. Flury, will be assisted by Mrs. M. F. Peterson, Mrs. E. Von Bauer, Mrs. Warren Skinner and Mrs. Walter A. Johnson.

The annual meeting of the Big Sister organization will be held at the Busy Bee tea room Friday at 1 p. m. There will be an election of officers and annual reports will be given by Mrs. Margaret Farlow and Mrs. J. P. Dubail. After luncheon there will be a discussion of the work of the organization, with Mrs. G. V. R. Mechin, the president, in charge.

The Tuesday Literary Club will meet at the Art Museum Tuesday at 11 a. m., with Mrs. M. S. Eames as hostess. Miss Mary Powell will lecture on "Hogarth." After Miss Powell's lecture Harry Jones of Washington University will discuss "One Hundred and Fifty Years of Constitutional Experience." Miss Powell will give a second talk at 2 p. m. on "How to Look at Pictures." Mrs. Robert E. Lee Giers will have charge of luncheon arrangements.

Mrs. Lee A. Durning, chairman of the art section of the Scottish Rite Women's Club, will have charge of a business meeting of the group after luncheon at 11:45 a. m. Wednesday in the lounge of the Scottish Rite Cathedral. Mrs. H. E. Ellermann will have charge of a floral program. The flower arrangement will be by Miss Vera Lee Davies. John Kessler will play a group of original piano numbers and Mrs. C. C. Cremer will sing. The social section, Mrs. Allen A. Webber, chairman, will meet Wednesday at 2:15 p. m. and the music section, Mrs. Gustave Holmann, chairman, will meet Friday at 10 a. m.

Mrs. W. D. Stover, 6817 Kingsbury boulevard, will be hostess to the Webster Groves Chapter, D. A. R., Tuesday at 2 p. m. Mrs. J. K. Stribling is chairman. Mrs. Charles B. Kenamore will relieve "The Living Jefferson," by Adams. Mrs. Jefferson Davis, Mrs. Harriet Greenhalgh, Mrs. Robert E. Crawford, Mrs. Maylin J. Pickering and Mrs. George D. Williams will be hostesses.

The St. Louis Tercentenary Shakespeare Society will have as its speaker former Judge J. Hugo Grimm at a meeting tomorrow at Vandervoort's Auditorium at 2 p. m. His subject will be "The Wit and Humor of Shakespeare." The program is dedicated to the Parent Teacher Association. Mrs. W. C. Brown will be hostess.

The Shakespeare Study Class will meet at the same place at 1 p. m. Miss Grace A. Holmes will direct the study of "Othello."

Mrs. Marshall Rust, program chairman, will have charge of a meeting of the St. Louis Chapter, Daughters of the American Colonists, at the St. Louis Art Museum Thursday at 2 p. m. Miss Mary Powell will speak on "Early American Paintings." After luncheon tea will be served under the direction of Mrs. J. U. Menteer and Mrs. True D. Morse.

"The Awakening of a National Consciousness," will be the subject of a talk by Mrs. William A. Ramming at a meeting of the Morning Etude at the College Club Wednesday morning. Mrs. Edward J. DePree will be in charge of the program which will be given by a group of the members.

The Fort San Carlos Chapter, D. A. R., will hold an open meeting at the home of Mrs. W. R. Tuley, 7260 Princeton avenue, Tuesday afternoon. State officers and regents of St. Louis chapters will be guests. Mrs. Harry Stein, Mrs. L. J. Hamilton and Mrs. Wallace Merriam will be assistant hostesses.

Mrs. J. G. Calhoun, 5737 Bartmer avenue, assisted by Mrs. A. C. Meyer and Mrs. O. L. Reynolds will entertain St. Louis Chapter, U. D. C., tomorrow at 2 p. m. Mrs. J. G. Minniece will speak on her visit to the gardens of Natchez and other gardens in the South. The annual card party for the benefit of the scholarship fund will be held April 22 at 2 p. m. at the Forest Park Hotel.

Matthew Fontaine Maury Chapter, United Daughters of the Confederacy, will be entertained tomorrow afternoon by Mrs. Eugene A. Skillern, Mrs. Robert S. Mitchell and Mrs. Charles E. Hipolite, at the home of the former, 5370 Pershing avenue.

The Home Circle will meet for luncheon at noon Tuesday at Hotel Chase, with Mrs. Lewis B. Petchaft as hostess.

The annual birthday tea of the J. Gabriel Woerner School Mothers' Circle will be held Thursday in the school assembly hall at 1 p. m. Dr. Paul J. Zentay will speak on "Posture." The Woerner School Mothers' Choral Club will sing.

Mrs. Abraham L. Brown will review "Prodigal Parents," by Sinclair Lewis, at a meeting of the Ben A'Kiba Aid Society at the Y. M. H. A. Wednesday at 1:30 p. m. After the program, refreshments will be served.

Officers for the Carondelet Woman's Club will be elected at a meeting of the club at the Carondelet Library tomorrow night. The executive board will meet at 7:15 p. m. After the business meeting of the club, Miss Leola Remmers will speak on "Our Scholarship Loans," and a musical program will be given under the direction of Mrs. C. W. Arpe.

St. Louis Chapter of Hadassah will hold its annual linen shower at the Y. M. H. A. tomorrow. The regular meeting of the chapter will be held at 11 a. m. and luncheon will be served at 1 p. m. The linen will be sent to Hadassah hospitals and clinics in Palestine. After luncheon, Mrs. Michael W. Shanfeld will play piano numbers and Mrs. Alex S. Wolf will talk on "Youth Aliyah." The next Oneg Shabbat will be held Saturday at the home of Mrs. M. Minkin, 6028 Cates avenue.

Philthea Study Club will meet at Carpenter Branch Library, Thursday at 9:30 a. m. Mrs. Harry W. Oldeg will talk on "The Meaning of Easter and Springtime," and Mrs. Anthony F. Ittner will review "Bulwark of the Republic," by Hendrick.

Cornelia Greene Chapter, D. A. R., will meet at the home of Mrs. Harry N. Moss, 10 Thornby place, Wednesday at 2 p. m. Mrs. Ray A. Burns will be the assisting hostess. A musical program will be given.

Mrs. W. D. Basset, 125 East Cedar avenue, Webster Groves, will be hostess at luncheon Friday at 1 p. m. for Chapter EB of P. E. O. Mrs. H. L. Reader will be the assisting hostess. Miss Helen Bean will have charge of the program.

The South St. Louis Democratic Women's Club will celebrate its sixth birthday anniversary at a luncheon at the Elks' Club tomorrow at 12:30 p. m. Judge James T. Finnegan will be the guest speaker. Miss Mayme Dickmann, president, will be hospitality chairman.

A general meeting of the Catholic Women's Association will be held at the Catholic Women's Association Hotel, 4337 Maryland avenue, Tuesday at 8 p. m. After the meeting a motion picture travelogue will be given.

The North St. Louis Democratic Women's Club will meet at the Fairgrounds Hotel, 3644 Natural Bridge avenue, Wednesday at 8 p. m.

The St. Louis Woman's Christian Temperance Union Federation will meet at Lucock Lodge, 3628 Grandel square, tomorrow at 1:30 p. m. The executive board will meet preceding the business meeting.

The Lutheran Parliamentary Law Club will meet at Vandervoort's auditorium tomorrow at 1:30 p. m. Mrs. William Miller, the president, will have charge of the meeting.

The Women's Christian Home board will meet at the home, 2701 Locust street, at 1:30 p. m. after a luncheon meeting of the Women's Christian Home Association at 12:30 p. m.

A reception for Miss Eleanor Anderson, retiring president of the North Side Republican Women's Club, and installation of officers will be held at Mount Moriah Temple, Garrison and Natural Bridge avenues, Wednesday at 2 p. m. Miss Cleta M. Smith will be the installing officer. The new president is Mrs. W. H. Allen, and the vice-president is Mrs. O. Hagener.

The United States History Club of St. Louis will continue the study of the Constitution of the United States at a meeting at 1:30 p. m. tomorrow at the home of Mrs. M. Walford, 4922 Labadie avenue. Mrs. Jack Hughes will speak on "The President, His Powers of Office."

Mrs. Harry Moll Fisher, 15 Carswold, will be hostess to the University City Study Club Tuesday afternoon. Mrs. Robert Bruce will review "This Life I've Loved," by Isabell Fields.

The Philanthropic Society will meet Wednesday at noon at the home of Mrs. H. C. Weber, 4033 Flad avenue. After a short business meeting refreshments will be served and bridge will be played.

The Weaver of Dreams Story League will meet at the Y. W. C. A. Friday at 7:45 p. m. Miss Celine Turgeon will be hostess. A group of the members will give a program.

Eleventh and Twelfth Districts, American Legion Auxiliary, will meet at the D. A. V. home, 3737 West Pine boulevard, tomorrow night. A child welfare program will be given.

The St. Louis Parliamentary Law Club will hold its annual meeting tomorrow at 10 a. m. at Vandervoort's Music Hall.

St. Louis Bay View Reading Club will meet with Mrs. John W. Reinhardt, 4024 North Florissant avenue, tomorrow at 2 p. m. Officers will be elected. The club will continue the study of the short story.

The first anniversary of the Daguerras, the auxiliary of the Portrait Photographers' Association of St. Louis, will be celebrated at a meeting at the home of Mrs. Lewis F. Carna, 1107 Dover place, tomorrow night.

Miss Mary Powell will talk on "Egypt" at the monthly meeting of the Women's Auxiliary of the St. Louis Dental Society at the Art Museum tomorrow afternoon. The executive board, Mrs. Edward C. Reiss, president, will meet at the museum at 11 a. m. Luncheon will be served in the tea room at 12:30 p. m. Mrs. Thomas G. Donnell and Mrs. Paul F. O'Brien have charge of luncheon arrangements. The auxiliary will sponsor a card party at Hotel Coronado, Wednesday, April 20.

Douglas Murphy, president of the St. Louis Advertising Club, and E. Lansing Ray Jr. will speak at a meeting of the St. Louis County Women's Chamber of Commerce at a luncheon meeting at noon Tuesday at the Castlereagh Apartments. A board meeting will precede the luncheon at 10 a. m. Mrs. James E. Crossman, president, will speak on "Value of State and National Organization to Local Groups."

The St. Louis Zonta Club will meet for luncheon in the Daniel Boone room of Hotel Statler Thursday at 12:30 p. m. Reports of District Tow Zonta Conference held in Chicago, March 26 and 27, will be given by Miss Marguerite Stadelhofer, president, and a group of members who attended the conference.

Capt. Robert McCulloch Chapter, U. D. C., will meet Tuesday at 2:30 p. m. at the home of Mrs. J. R. Vaughan, 7170 Delmar boulevard.

KIRKWOOD SOCIAL NOTES

MRS. GORDON P. HENDERSON, 220 West Washington avenue; Mrs. John H. Jordan, 440 East Argonne drive; Mrs. Clark P. Fiske, 318 North Woodlawn avenue, and Mrs. Herbert Goiterman, 511 East Jefferson avenue, returned home yesterday from a motor trip through the South, where they went to attend the Garden Pilgrimage. They visited the gardens at Natchez, Mobile, and New Orleans. They were away a week.

The Kirkwood Theater Guild will entertain its members and their guests at a tea and one-act play this evening at the American Legion Hall, East Argonne drive. The tea, from 6 until 8 o'clock, will be followed by a performance of "The Nine Days' Queen," by Rachael Field. Raymond Arvedson is directing the play. The cast includes Lady Jane Grey, to be played by Miss Hester Stocker; nurse, Miss Josephine Farrington; Godfrey, Joseph R. Thompson; Sir Horace Brydges, John H. Sutherland, and guards, Willard H. Guest, Frank D. Eubank and H. Edmund Mack Jr.

Mrs. Ralph Kraus is chairman of the committee in charge of the tea. Serving with her will be Mrs. Arthur S. Gilson, Mrs. G. C. Hazard, Mrs. George P. Gamble, Mrs. E. Crombie Buckner, Mrs. Ryland M. Ayres and Mrs. Willard D. Cunningham. Assisting them at the tea tables will be Mrs. Lloyd L. Goodwin, Miss Harriett Sibley, Mrs. W. King Ambler, Mrs. Charles G. Tarbell, Miss Helen Dierking, Mrs. Carl W. Gaffron, Mrs. William W. Heusner, Miss Alice Eubank, Mrs. Thomas A. Roth, Mrs. George A. McGregor Jr., Mrs. A. Scott Player, Mrs. Quentin M. Gaines, Mrs. W. H. McKnight, Mrs. Gordon Davis, Mrs. C. C. Voyles, Mrs. John H. Sutherland and Mrs. D. M. Mitchell.

The next production of the guild will be "Petticoat Fever," by Mark Reed. Tryouts for the cast will be held tomorrow night at 8 o'clock at the American Legion Hall. The play will be given in May.

Miss Peggy Guest, daughter of Mr. and Mrs. Willard H. Guest, 125 West Bodley avenue, and Miss Dorothy Wolf, daughter of Mr. and Mrs. Walter L. Wolf, Barberry lane, returned last Sunday from Columbia, Mo., where they visited Miss Wolf's sister, Miss Margaret, who attends Stephens College. Mr. and Mrs. Guest motored to Columbia with them to visit their son, James, a student at the University of Missouri.

Mrs. Harlan A. Gould, 10 Adams lane, is in Boulder, Colo., visiting her mother. She was accompanied west by her sister, Miss Matilda Pollard, who had been the guest of Mrs. Guold for several weeks. Mrs. Gould is expected home next week.

Mr. and Mrs. Ogden Brown, 418 Central place, accompanied by their sons, Ogden Brown Jr. and Thurmond, spent last week-end at the Von Hoffman farms near Bourbon, Mo.

Darby Wood Betts, son of Mr. and Mrs. Frederick J. Betts, 131 East Washington avenue, left Sunday for Alexandria, Va., where he is a senior at the Virginia Theological Seminary, after spending 10 days with his parents.

Mr. and Mrs. H. Edmund Mack Jr., 532 West Jewel avenue, entertained 12 guests at a dinner party at their home last night.

Mr. and Mrs. Lachland MacLeay, 340 East Argonne drive, had as their guests last week-end Mrs. MacLeay's mother, Mrs. P. S. Quinn, and her sister, Miss Nannie Quinn, of Columbia, Mo., and Mr. and Mrs. E. Garry Jones of St. Joseph, Mo.

W. Rumsey Skinner Jr., son of Mr. and Mrs. Walter R. Skinner, 415 East Argonne drive, has been elected assistant electrical manager of the Triangle Club at Princeton University.

Mrs. Darraugh M. Mitchell, 422 Central place, was hostess to her sewing club at luncheon Tuesday afternoon. The guests were Mrs. Robert T. Warner, Mrs. Richard D. Chomeau, Mrs. Henry Chomeau, Mrs. J. Spencer Gould, Mrs. Mead McArdle, Mrs. Leonard Jaudon, Mrs. R. H. Armstrong, Mrs. Ralph H. Metcalf, Mrs. S. M. Pronko and Mrs. Charles O. Eames.

Mrs. Earl Brown Antisdale of Philadelphia, is visiting her mother, Mrs. Joseph E. Martin, 321 North Woodlawn avenue, for several weeks.

Miss Nancy Crosby, 309 West Washington avenue; Miss Anne Robinson, 116 North Taylor avenue and Miss Jane Black of St. Louis, spent several days last week visiting Mrs. W. W. White in Cape Girardeau. Mrs. White is the former Miss Margaret Hamaker, daughter of Mrs. Margaret Hamaker, 105 West Cedar avenue.

The wedding of Miss Maysie Jane Hill, daughter of Mr. and Mrs. William Stephen Hill, 324 West Madison avenue, and Francis Randolph Warfield, son of Mr. and Mrs. Howard M. Warfield, 217 East Adams avenue, took place Friday night at 8 o'clock at the home of the bride's parents. The Rev. Dr. David M. Skilling performed the ceremony in the presence of the families and a few friends. The bride wore a white chiffon gown and carried a bouquet of roses, lilies of the valley and iris. The pair were unattended. They will make their home at 26 Ponca Trail.

John Hunt Phillips, son of Mr. and Mrs. H. W. Phillips, 720 North Taylor avenue, will entertain the pair tonight at an informal party.

Mrs. Giles Y. Conley of Holdrege, Neb., will arrive the middle of April to visit her parents, Mr. and Mrs. Louis A. Bell, 444 West Argonne drive, for several weeks.

The Kirkwood League of Women Voters will meet Wednesday morning at 11 o'clock at the Webster Hills Methodist Church, Lockwood and Berry avenue. Officers will be elected and luncheon will be served at 12:30 o'clock. Mrs. Wendell Griffith will preside. William Poole will be the guest speaker.

The choir of Grace Episcopal Church will present a cantata "Redemption," by Charles Gounod, next Sunday afternoon at 4 o'clock. Solos will be sung by Mrs. Robert Roloff, Mrs. L. G. Watkins, Carl Latowsky and Robert L. Young Jr. They will be accompanied by Robert Faith, Burton H. Isaac, Walther Haesele, Arthur Lieser, Max Weber and John A. Holscher.

Mrs. F. M. Hemker will be assistant hostess.

The annual election of officers of the University Literary Club will be held at the home of Mrs. Fred Hall, 7156 Waterman avenue, Wednesday morning. Mrs. H. W. Wiese, program chairman, will discuss "The Relationship of South America Toward the United States."

The monthly board meeting of the Eighth District, Missouri Federation of Music Clubs, will be held Thursday night at Baldwin Hall, at 7:30 o'clock. Reports of the annual convention at Jefferson City will be given. A musical program will begin at 8:30 o'clock.

The Democratic Women's Headquarters Club No. 1, will meet at the Women's State Headquarters Club, 516 Buder Building, at 1 p. m.

The annual meeting of the Book and Flower Guild will take place tomorrow at Garavelli's, after luncheon, at 1 p. m. Before and after the meeting guild members will visit 60 institutions where they will distribute flowers, given by the officials of the St. Louis Flower Show. Mrs. E. C. Steffen is in charge of the distribution of the flowers. Monthly reports will be made by the various chairmen at the meeting.

The St. Louis Ladies' Florist Club will meet at Hotel Kings-Way at 1 p. m. tomorrow. Mrs. J. Busse, Mrs. Jack Freund and Mrs. Thomas Lacour will be hostesses.

Mrs. James C. Blythe, 6135 Victoria avenue, will entertain the Confederate Dames Chapter, U. D. C., tomorrow at 2 p. m. Mrs. Gerard Kevil, assisted by Mrs. R. Brent Murphy, will have charge of the program. Mrs. Robert L. Hughes will entertain the executive board at luncheon at its next regular meeting.

Officers will be elected at a meeting of West Richmond Literary Club Friday at 1:30 p. m., at the home of Mrs. C. W. Freiberger, 1223 Bellevue avenue. The president, Mrs. Wade C. Smith, will conduct the business meeting at 1:30 p. m.

Carpe Diem Literary Club will elect officers at a meeting tomorrow at the home of Mrs. J. F. Oesterle, 1719 Bellevue avenue, Richmond Heights, at 1 p. m. A luncheon will precede the meeting. Miss Tillie Schurh will give a program of readings and poems. Mrs. B. O. Haun and Mrs. E. F. Appel will give papers on "The Study of Oriental Drama."

To Marry Saturday



—Todd Studio Photograph.

MISS MARY CAROLYN HENRY, who will be married at Eden Seminary to Hugh McClymont, son of the late Mr. and Mrs. John McClymont of Glasgow, Scotland. She is the daughter of Mr. and Mrs. Fred Henry, 1702 Big Bend boulevard.

Sorority Card Party

PHI TAU OMEGA SORORITY will give a card party Tuesday night at 8 o'clock at the Elks' Club in Granite City. Proceeds will be used for the national convention to be held in St. Louis June 25 and 26.

Mrs. Thelma Marks, convention chairman, has announced the following committees to arrange for the convention: Miss Ann Pohlman, Miss Helen Gertsch and Miss Marks, reception; Miss Elva Schuerger, Miss Thelma Pinkerton, Mrs. Louise Rhodes and Miss Mary Lauer, registration; Mrs. Rhodes, Miss Veloris Barr, Mrs. Billie Buente and Mrs. Marie Day, publicity; Miss Edna Abbott, Miss Barr, Miss Frankie McCauley, Miss Ruby Overbeck, Mrs. Helen Lancaster and Mrs. Grace Mayes, printing and mailing.

Gold Star Mothers' Meeting.

The St. Louis Gold Star Mothers' and Sisters' Staff No. 1, will hold a social meeting at 3737 West Pine boulevard tomorrow at 2 p. m.

ROYAL BEAUTY SHOP
MARY T. BENDER
Beauty Culture College
(Formerly at 359 N. Boyle)
Now Occupies the Entire Space at
4291 OLIVE ST.
Special This Week; Shampoo, Wave Set, Neck Trim — — 35c
Push-Up Permanent Waves
$1, $2, $3, $5 Up
Open Evenings FR. 6680

State Women's Group Luncheon on Friday

THE Missouri Women's Chamber of Commerce will sponsor a luncheon at noon Friday at Hotel Melbourne to open a membership drive in the St. Louis district which, in addition to St. Louis, comprises St. Louis County and St. Charles. The presidents of previously organized chambers will be special guests. They are Mrs. Arthur Kansteiner, St. Louis; Mrs. O. Hendricks, Wellston; Mrs. James H. Amos, University City, and Mrs. James Hutchinson, vice-president St. Louis County organization; and Miss Julia Quigley, Kansas City Women's Chamber of Commerce.

An educational program, with the following speakers, will be given: Walter Head, president of the General American Insurance Co.; Mrs. C. W. Drakesmith, past president of the American Legion Auxiliary, and Dr. G. V. Stryker. Mrs. James E. Crossman, president, will give a brief sketch on the "Value of State and National Organization to Local Groups." Mrs. Lon O. Hocker, chairman of the board, will introduce the guest presidents.

Mrs. Ray Caulk to Speak.

Mrs. Ray Caulk, a teacher in the educational department of St. John's Methodist Church, South, will address the Mothercraft Class of the church on "Values of Your Club Life," at a meeting this morning at 9:45 o'clock. Mrs. Ellis Murphy, chairman of the program committee, will introduce the speaker. Mrs. R. D. Drescher will conduct the devotional service. The executive board of the class will meet at the church Tuesday morning at 10:30 o'clock.

Our Regular $3.00 Wave. Special .. Now ..

$2 CROQUIGNOLE PERMANENT
All the curls you need! Includes Haircut, Oil Shampoo and Sculptured Finger Wave by experienced, licensed operators.
OIL CROQUIGNOLE $2
Regular $4 Value — — — Complete
PETER PAN DE LUXE WAVES, $3.00, $3.75, VITAMIN F, $5.00
FINGER WAVE SPECIAL 50¢
Oil or Drene Shampoo, Personality Set and Neck Clip.
Peter Pan BEAUTY SHOPPES
1127 N. Union FOrest 1210 — 7861 Century Blvd.
Rosedale 0563 — 3131 N. 9th St. GArfield 6081
OPEN EVENINGS

EASTER SPECIAL
During This Special We Are Offering the Greatest Values in Superb Quality Permanents Ever Offered.
Each wave is skillfully fashioned to your type by our noted Hair Stylists and absolutely guaranteed the same as when sold at the regular price.

Our Regular $4 — VITA - OIL or MACHINELESS Special! $3 WITH AD $2.50 Complete
Our Regular $5 — BODEEN Reconditioning Wave Special! $4 WITH AD $3.50 Complete
Our Regular $7.50 — TU - FOLD Special! $5 WITH AD $4.50 Complete
Our Regular $10 — SHELTON OIL of TULIP Special! $7.50 WITH AD $7 Complete
Our many satisfied customers and our continuous growth in business has made these prices available.
Open Evenings — Artiste Shoppe — Immediate Service
4th Floor Equitable Bldg.—613 Locust St.—Phone CE. 2620

Pre-Easter Permanents
Smart FLORIDEAN Palm OIL WAVE $2.00

Lovely natural waves and ends at long lasting beauty
SHAMPOO & SET with ad 25¢
NU-OIL-ETTE PUSH-UP WAVE — $1.50
GLO-TONE OIL WAVE For those who are fussy about their hair or hard to please. Plenty of curls $4.00
ST. LOUIS BEAUTY SHOP
5873 Easton Ave. EVergreen 9721

PROGRAMS for MOTHERS
On KSD Monday
With Popular Radio Star Entertainers

KSD Provides Daytime Serials and Other Pleasing Programs Throughout the Day by Local and National Stars of the Air.
MONDAY'S PROGRAM SELECTIONS
8:15 A. M.—Person to Person.
8:45 A. M.—Mrs. Dodsworth, Day by Day.
9:00 A. M.—Mrs. Wiggs of the Cabbage Patch.
9:15 A. M.—John's Other Wife.
9:45 A. M.—Woman in White.
10:00 A. M.—David Harum.
10:15 A. M.—Backstage Wife.
10:30 A. M.—How to Be Charming.
10:45 A. M.—Betty Moore Triangle Club.
11:10 A. M.—Hollywood Night Club.
11:15 A. M.—Lady Courageous.
11:30 A. M.—Dan Harding's Wife.
12:00 Noon—"Midday Sports Preview" with Frank Eschen.
1:00 P. M.—Norman Cloutier's Orchestra.
1:30 P. M.—Judy and Jane.
1:45 P. M.—The Heart of Julia Blake.
2:00 P. M.—Pepper Young's Family.
2:15 P. M.—Ma Perkins.
2:30 P. M.—Vic and Sade.
2:45 P. M.—The Guiding Light.
4:00 P. M.—Rush Hughes, commentator.
4:15 P. M.—Washington University Educational Series.
5:00 P. M.—"Terry and the Pirates."
5:15 P. M.—Dick Tracy.
5:30 P. M.—"Sportlights" with Frank Eschen.
5:45 P. M.—Little Orphan Annie.
NEWS BROADCASTS
8:00 A. M.—Associated Press News.
8:30 A. M.—Weather Report.
8:40 A. M.—Press Radio News.
11:00 A. M.—Arlington Time Signal.
11:00 A. M.—Post-Dispatch Headlines.
12:45 P. M.—Associated Press News.
12:55 P. M.—Market Reports.
4:45 P. M.—Associated Press News.
FOR THE MOST POPULAR PROGRAMS TUNE TO KSD

RAY'S
Easter Specials!

Get the Superior Work of RAY'S Expert Operators. Finest Quality Materials
PERMANENT $1
An exceptional value at this remarkably low price — — — —
Croquignole PERMANENT $1.95
An exceptional value. Deep waves and ringlets. $3.50 value at — — —
Regular $5.00 Palm & Olive OIL WAVE Croquignole or Combination style. Special at — — $3
Deluxe Waves, $5, $7.50, $10
821 LOCUST ST.—CENTRAL 1909
Shampoo & Set, 35c
6964 Easton EV. 0595 — 7274 Manchester Hi. 0222 — 7227 S. Broadway Ri. 0981

Appropriate PRE-EASTER STYLES

OIL BATH RESTORATIVE WAVE $2.25
We have given thousands of these waves at a much higher price. COMPLETE — $3
OZAN Protected Oil Machineless WAVE
Will stay in until hair grows out. A wave to be proud of.
Shampoo & Fingerwave, 35c
CROQUIGNOLE Push Up WAVE $1.50 Comp.
A permanent Wave or Ringlets as desired.
OTHER WAVES $3.85 $4.95 $6.00
Granada's BEAUTY SHOPS
214 N. SIXTH ST. Rm. 222, GA. 6281
2908 HENRIETTA . . PRospect 9367
6035A EASTON . . . EV. 0845
4559 GRAVOIS RI. 0636

NEW STYLES FOR Easter

OUR RECONDITIONING OIL PERMANENT $2.50 Comp.
MACHINE OR MACHINELESS
A Really Beautiful Long-Lasting Wave With Soft, Lots of Gorgeous Ringlet Ends. Complete With Shampoo, Set and Trim. Only
MAR-CELE SPECIAL WAVE This Week Only — $1.75
HOLLYWOOD PUSH-UP Fully Guaranteed and Sure to Please You — $3.50
Open 8 to 5 — No Appointment Necessary
Mar-cele BEAUTY SALON
515 Locust St. CEntral 0515

Women's Group ... cheon on Friday

...ssouri Women's Chamber ...mmerce will sponsor ...on at noon Friday at H... ...rne to open a membe... ...in the St. Louis distric... ...ddition to St. Louis, co... ...Louis County and ... ...The presidents of pre... ...nized chambers will h... ...ests. They are Mrs. A... ...einer, St. Louis; Mrs. ... ...ks. Wellston; Mrs. Jam... ...University City, and Mr... ...tchinson, vice-presiden... ...ounty organization; a... ...Quigley, Kansas City ...hamber of Commerce. ...tional program, with th... ...peakers, will be given ...d, president of the Ge... ...an Insurance Co.; Mr... ...esmith, past president ...n Legion Auxiliary, a... ...Stryker. Mrs. James ... ...president, will give ... ...on the "Value of Sta... ...l Organization to Le... ...Mrs. Lon O. Hock... ...f the board, will intr... ...est presidents.

...y Caulk to Speak.

...Caulk, a teacher in t... ...department of ... ...odist Church, South, w... ...Mothercraft Class ... ...on "Values of You... ...at a meeting this mo... ...o'clock. Mrs. Ellis ... ...irman of the progra... ...will introduce the speak... ...D. Drescher will co... ...votional service. Th... ...ard of the class w... ...church Tuesday mor... ...o'clock.

SPECIAL PRICES!
EASTER PERMANENTS
Expert Operators—Finest Quality Materials
$1.50 to $7.50
Cold Wave Curls and Long-Lasting Waves
SHAMPOO & SET ... 35c
SHAMPOO & SET ... 35c
Ground Floor Lobby, Holland Bldg.
beauty-lox
GA. 9688
211 N. 7th

...House at Y. W. C. A. Branch.

...Open house will be held at Ca...delet Branch Y. W. C. A., 600 ...mborough avenue, Thursday ...t from 7 to 12 o'clock. The eve... ...g will open with exhibits in arts, ...icraft, gymnasium and swim...ming, after which there will be a dance for the young women and their escorts. Hostesses will be Mrs. Ray Heritage, assisted by the Members' Council, of which Mrs. William Garvin is chairman, Mrs. C. W. Arpe program chairman and Mrs. A. H. Winheim health education chairman.

Cheer Club to Plan Party.

The Cheer Club will meet at the home of Mrs. Victoria Cernavtes, 3723 Juniata street, Tuesday evening, to complete plans for the Easter parties to be given at Koch Hospital, Mount St. Rose Hospital and the Blind Girls' Home. The club will give its annual spring card party Saturday afternoon, April 30, at the Gatesworth Hotel.

SIZES 12 TO 52
Stewarts
Washington Ave. & Broadway
THOUSANDS TO CHOOSE FROM
WHOLESALERS SACRIFICED THEIR SPRING STOCKS
YOU CAN SAVE 1/2 AND MORE TOMORROW
SIZES 8 TO 15 AND 16 TO 50
$15 SUITS & COATS, $ 7.99
$20 SUITS & COATS, $10.00
$25 SUITS & COATS, $12.99
$35 SUITS & COATS, $18.75
$10 TO $16.75 GARMENTS
Odds and Ends Samples, One and Two of a Kind Tailored Suits, 3-Piece Suits, Swagger and Full Length Suits, Spring Coats, Toppers, etc. Come early and Have Best Selections; Choice ——— $5

STIX, BAER & FULLER
(GRAND-LEADER)
SEE OUR OTHER ANNOUNCEMENT ON PAGE 5, THIS SECTION
6 DAYS ONLY ... APRIL 4th Thru 9th
1/2 Price Sale
Better Quality Eyewear
"don't let old-fashioned eyewear spoil your good grooming . . . try on these 1938 styles today"
Whether you wear glasses or not, it's advisable to have a careful eyesight examination here periodically. If your vision is correct, you will be honestly told so.
Drs. G. M. Rosenthal and F. A. Ilg, competent registered optometrists. Private refraction offices
SALE PRICE $5 Lenses Extra
NEMO MOUNTING WITH SOLID GOLD BRIDGE CENTER
The aristocrat of Rimless Mountings with white solid gold bridge center and gold filled temples. The utmost in fashion and quality.
SALE PRICE $3.25 Lenses Extra
FULVUE SHELL* FRAME FOR COMFORT AND FASHION
Highly polished beautiful Shell* Frame with FulVue temples for clear side vision. Choice of colors. *Simulated.
SALE PRICE $2.50 Lenses Extra
NELSONIA ENGRAVED FRAME ENHANCES APPEARANCE
So lightweight . . . so flattering . . . in white gold filled. Note the grace of line, the simple dignified engraving.
SALE PRICE $2.50 Lenses Extra
CENTURY INCONSPICUOUS ENGRAVED RIMLESS MOUNTING
Richly engraved white gold filled Mounting with adjustable temples and pearloid noserests. A Beauty.
Ask About the Convenient Deferred Payment Plan of Buying Glasses.
OPTICAL DEPT.—STREET FLOOR

TRI-CITIES

GRANITE CITY.

MRS. ELMER NIEDRINGHAUS was hostess to the Ladies Coterie at a meeting held at the Presbyterian Church. Mrs. R. W. Griffith presided and Mrs. C. W. Munson was in charge of the program. Mrs. Robert Wilson sang two songs, accompanied by Mrs. Munson, who also gave a vocal number. Richard King gave a reading, "The Passing of Chow Chow." An Easter legend, "In the Garden," was given by Mrs. Henry Lueders. Plans were completed for several delegates to attend the Twenty-second District meeting, which is to be held in Belleville, April 13. Mrs. J. J. Braden was enrolled as a new member. They were four guests, Mrs. J. C. Byers, Mrs. Harry Simon, Mrs. R. E. Chapman and Mrs. Arthur Roman.

Mrs. Roy Barney entertained the Thursday Luncheon Bridge Club last week. Honors at bridge went to Mrs. Dan Gollmer, Mrs. Harry Anderson and Mrs. Barney. Mrs. Delmar Fearing will be the next hostess.

Mrs. Marion Fogle was hostess to the S. A. R. Club in her home Saturday afternoon. Prizes were awarded Mrs. A. K. Nicol, Mrs. John Taylor and Miss Henrietta Branding. Mrs. Otto Reitz will be the next hostess.

Miss Mary Hackethal of Mitchell entertained several of her friends at a card party in her home. Supper was served to Mr. and Mrs. Joseph Miller and Mr. and Mrs. Merle Thompson of Kirkwood, Mr. and Mrs. Charles Hackethal of Edwardsville, Mrs. J. Thompson of Springfield, Barret Coyler of St. Louis, Miss Ruth Squires, Mr. and Mrs. John Squires, and their daughter, Doris Marie; Mr. and Mrs. James Thompson and Harry Parker.

Mr. and Mrs. O. H. Grosse of Benton street have as their guests, Mr. and Mrs. Alex Robertson of Alliance, O., who formerly lived in Granite City.

MADISON.

MEMBERS of the Madison Junior Service League attended a tea given yesterday afternoon at the Upper Alton Baptist Church in Alton. The tea was combined with the State Convention of the Illinois Junior Federated Clubs of the Twenty-Second District. Mrs. Fred Hiller, president of the local club, spoke. Those attending were: Mrs. Francis Lahey, Mrs. Robert McElwain, Mrs. Paul Rohe, Mrs. Harry Cook, Mrs. Edmond Cook, Mrs. Mary Wilkerson, Miss Lora Belle Scrivner, Miss Loretta Dron, Miss Marian Harlan and Miss Helen Tucker.

A meeting of the Board of Governors will be held Tuesday evening in the home of Mrs. Hiller. The regular monthly business meeting will be Tuesday, April 12, at the Public Library.

The following young persons spent Sunday at Camp Coudy on a picnic: Miss Lala Lockley, Miss Alice Ulanski, Miss Lorraine Yankee, Miss Dorothy Hilt, Miss Peggy Cenkovich, Miss Rosa Lee Zelenka, James Lybarger, Charles McMahon Jr., Henry Nowicki, Jack Tucker, Charles Bosworth and Alva Griffin.

Mrs. J. B. Story and her two daughters of Fourth street have returned home from a visit of several days in Greenville and Panama, Ill.

Mrs. Glenna Wortman has returned to her home in Wellston after visiting for several days with her cousin, Mrs. James Noe of Fifth street.

Mr. and Mrs. E. E. Fisk and two sons, Elbert and Robert Allen, visited in Greenville, Ill., last weekend.

The Fidelis Class of the Methodist Church met in the home of Mrs. Ruth Hommert Monday evening. Plans were completed for a mothers' and daughters' banquet to be given May 5. Members attending were: Mrs. Ethel Perry, Mrs. Mildred Gatton, Mrs. Pauline Lewis, Mrs. Belle Clemons, Mrs. Opal McMahon, Mrs. Opal McGehee, Mrs. Alma Capehart, Miss Reva Bowman and Miss Margaret Brown.

Mr. and Mrs. James Harsh of Decatur, Ill., visited this week with their son and daughter-in-law, the Rev. and Mrs. Harold Harsh, 1665 Fifth street.

Mrs. Marguerite Connole, a student at Normal University, Normal, Ill., was at home for the week-end visiting her husband, Paul Connole, and her parents, Mr. and Mrs. C. P. Polette.

Miss Marian McElwain, 1804 Fourth street, spent the past week-end at Sparta, Ill., visiting with friends.

VENICE.

A WEDDING reception for Mr. and Mrs. John Mitchell, who were recently married, was held Monday evening at the Odd Fellows' Home on Granville street. There were 60 guests present. Supper was served. Mrs. Mitchell was Miss Alice Williams before her marriage.

The pair are making their home with Mr. Mitchell's mother, Mrs. A. Mitchell, 1015 Second street.

Miss Hazel Howell, Mr. and Mrs. Charles Wood and family of Wagner, Ill., Mr. and Mrs. Carl Visser of Divernon, Ill., Miss Vivian Linville of Coffeen, Ill., Vincent Cashen of Farmersville, and Charles Hampton Jr. of Wagner, were guests Sunday of Mr. and Mrs. John Naeve of Hampden street.

Mr. and Mrs. Roy Douglas and daughters, Lila Fern and Mildred, of Mount Vernon, Ill., are spending this week with Mrs. A. Mitchell, 1015 Second street.

To Be Wed April 16



MISS DORIS ANN TUBBESING, daughter of Mr. and Mrs. Lewis W. Tubbesing, 3966 Bowen avenue, will be married to Frank L. Schmit.

ST. CHARLES ITEMS

THE Lindenwood College Club elected these officers at a recent meeting: President, Mrs. O. W. Dueringer; secretary, Miss Estelle Pfaff, re-elected; vice-presidents, Miss Viola Karrenbrock, re-elected; treasurer, Miss Verna Bredenbeck, re-elected; corresponding secretary, Miss Ruth Burkle.

The St. Charles Garden Club sent a delegation to attend the Flower Show in St. Louis last Sunday. The club is offering prizes for the most attractive gardens and for flower beds tended by children, the awards to be made in June and September.

The local Conservation Club will hold a meeting at 7:45 o'clock Thursday night in Memorial Hall, Blanchette Park. Dr. T. E. Musselman will speak on bird life.

The freshman class at Lindenwood College has invited the rest of the school to a "date" dance at Butler gymnasium Saturday night. Arrangements are being made by Miss Mary Dillon, president.

Mr. and Mrs. James Leake of Portland, Ore., spent last week-end as guests of Mrs. Dorothy Powell, 126 North Fifth street.

H. E. Wear of Bonne Terre, Mo., spent last week-end with Mr. and Mrs. J. E. Wall, 1041 Kingshigh way, and his mother-in-law, Mrs. W. J. Palmer.

Dr. Louis Goebel of Chicago visited his sisters, Miss Clara and Miss Hulda Goebel, 424 McDonough street, this week.

Mr. and Mrs. Lloyd Webb, 1019 South Main street, and their baby have left for Louisiana, where he will continue his duties as director of child welfare work in the W P A.

Mr. and Mrs. George Graff, 117 North Third street, entertained Mr. and Mrs. Clay York of New Albany, Ind., at dinner last week. Mr. and Mrs. York were in St. Louis on a honeymoon trip.

Lindenwood College played Moliere's "Doctor in Spite of Himself" Friday under the direction of Miss Nina Jewel Lemen with Miss Carrie Cates of Atoka, Ok., assistant director. In the cast were: Miss Betty Faxon, Miss Rae Gene Fearing, Miss Kathryn Ashley, Miss Betty Lou Akers, Miss Barbara Dale, Miss Corinne Zarth, Miss Sara Jefferson, Miss Vielia Smerling, Miss Mary Louise Pruet, Miss Mary Elizabeth Jolley and Miss Joanna Benecke.

The Dramatic Arts Department gave two one-act plays at 4:30 o'clock Wednesday afternoon. Miss Mary McKenzie Gordon was in charge with Miss Genevieve Horswell and Miss Minnie Joe Curtis as stage managers. "Three Potatoes for Mary" by Edna Higgins Strachan and "Joint Owners in Spain" by Alice Brown were given. Those taking part were: Miss Lenora Blackhurst, Miss Johnsie Flock, Miss Corneille Davis and Miss Ruth Etten.

Mrs. John Thomas, 312 North Fifth street, gave a luncheon and bridge party Thursday afternoon.

Mrs. Clarence Broeckelmann, 518 Jefferson street, was hostess to the Tuesday Afternoon Bridge Club this week. Guests of the club were: Mrs. Eugene J. Canty and Mrs. Charles B. Mudd. The next meeting will be held this week instead of two weeks hence, with Mrs. Francis B. Rauch, 1830 Watson street as hostess.

Miss Ruth Henderson was hostess to her three-table bridge club at 1508 Watson street Tuesday evening.

Miss Florence Tally entertained her bridge club last night.

Mr. and Mrs. Charles B. Mudd, 800 North Fifth street, entertained their Sixteen Club at contract bridge Monday night. Mr. and Mrs. John H. Steinbrinker were among the guests.

Mrs. B. Gerst Gossow will entertain her bridge club on Saturday afternoon at her home, 1824 Watson street.

Here for Spring Vacation.

Among students in the East who have returned for spring holidays, is Gene Kerwin Beare, nephew of Mr. and Mrs. John A. Kerwin, 3141 Allen avenue. Mr. Beare is a student in the Graduate School of Business Administration at Harvard University.

Zeta Tau Alpha Alumnae.

Zeta Tau Alpha alumnae will meet Saturday afternoon, April 9, at 2 o'clock in the chapter room of Washington University. An election of officers will be held.

Monday!
SENSATIONAL 1-DAY SALE
NEW SPRING SUITS and COATS
$8.95
Values to $19.95
COATS
• Reefers
• Dress & Sport
• Box and Fitted
SUITS
• Fur Trimmed
• Self Trimmed
• Box & Fitted
• Man Tailored
TOPPERS & MAN-TAILORED SUITS $5 $6.95
Jackson's
513-15 WASHINGTON

KLINE'S Fashions
606-608 WASHINGTON AVE. THROUGH TO SIXTH ST.
MARQUISE shows you tricks to make your feet look tiny . . .
"OPEN HEEL and OPEN TOES"
in . . . .
Copper
. . . for glowing accent! Vital, rich color of the hour . . . in a "siren" tie. Also in Black Patent or White Pigskin.
Black Patent
. . . gleaming like a black diamond in this frivolous young pump! Equally eye-stunning in Copper Calf or White Patent.
Marquise SHOES
Eight ninety-five
KLINE'S—Street Floor

SLIP COVERS
CUSTOM-MADE
"Your Second Use" 2 Piece, Exceptional value ..... ONLY $19
Cash or E. Z. Terms. Phone for Estimate
CAbany 7458
ZIGEL SLIP COVERS & UPHOLSTERING
5022 Delmar

TRAVEL and RESORTS

MICHIGAN OPENS
VACATION INFORMATION OFFICE
Detailed and unbiased information. For copies of "Carefree Days in West Michigan," "Where to Fish in West Michigan," and where to go
ASK Mrs. Blakely, Statler Hotel or write
WEST MICHIGAN TOURIST ASSOCIATION
Room 261, Sheldon Avenue
Grand Rapids, Michigan
State of Michigan Cooperating

NORTH CAPE RUSSIA CRUISE
Rotterdam
June 29 45 Days $550
9 countries • 20 ports of call
Sail to the lands of the Midnight Sun on the famous cruising liner of "The Spotless Fleet" visiting Iceland, Norway (and the fjords), Sweden, Finland, Estonia, Russia (4 full days), Denmark, Scotland and Holland. Rates $550 up—(Shore excursions optional). . . . S. S. Rotterdam, renowned for her unexcelled cuisine, service and management.
For details, bookings, illustrated booklet, apply to your local Travel Agent, or
Holland-American Line
Rooms 537-539 Arcade Building, St. Louis — CEntral 8977

BARGAIN YEAR TO SEE Europe
$233 up
Round Trip Tourist Class
Go while exchange rates are in your favor and dollars buy so much more.
Canadian Pacific liners sail the famous "39% Less Ocean" route. *Empress of Britain* from Québec, $258 up Tourist Class; or the spacious *Duchesses* from Montreal and Québec, $233 up . . . to British and Continental ports.
Overnight boat trains to ship-side (Québec). Get "39% Less Ocean" booklet and All-Expense Tour bulletin from YOUR TRAVEL AGENT or
GEO. P. CARBREY, General Agent, 418 Locust St., St. Louis, Mo. Phone: GArfield 2134.
Canadian Pacific

LI'L ABNER
The Hilarious Hill-Billy Boy Every Day in the POST-DISPATCH

Banner Tours "EUROPE
WITH ESCORT
7 COUNTRIES ... 45 DAYS
$574.00 NEW YORK & NEW YORK
ALL-EXPENSE
See ENGLAND-HOLLAND BELGIUM-GERMANY SWITZERLAND ITALY-FRANCE
DEPARTURES JUNE 25 and JULY 9
Returning via the luxurious "Queen Mary." Splendid hotels—complete sightseeing. Also shorter tours as low as $446.
Rates quoted include Third class on ships—Tourist class available at proportionately higher rates.
Ask your travel agent for literature or
AMERICAN EXPRESS
1010 Locust Street, St. Louis, Mo. Phone CHestnut 6180
America's Foremost Travel Organization

DIRECT TO NORWAY
COMING!
New 17,000 ton luxury liner
OSLOFJORD
Maiden Voyage
JUNE 18, 1938
Full sailing dates and information from your local travel agent or
NORWEGIAN AMERICA LINE
303 N. Michigan Ave., Chicago

BELIEVE IT OR NOT by RIPLEY
Every Day in the POST-DISPATCH

FOR AN IDEAL VACATION
SWIMMING - FISHING - TENNIS - HORSES - HIKING - COTTAGES
For an ideal All-'round VACATION, come to this fine resort, located on the beautiful Gasconade River, which affords excellent fishing, swimming pool and boating, horses, including trail trips, and tennis courts available. Good food, modern cottages. 150 miles from St. Louis. Highway 66. Phone 17185, Richland, Mo. Post Office.
COME TO GASCOZARK HILLS RESORT HAZELGREEN, MISSOURI

For Your Summer Vacation!
ALASKA
8 ESCORTED TOURS ... IDEAL DEPARTURE DATES ... ATTRACTIVE ECONOMICAL PRICES
20 TO 37 DAYS
$385 TO $530
From Seattle • Complete • All Expenses Included
Leaving June 17, 18, 28; July 2, 16, 23, 26
... from Seattle by the glorious "Inside Passage"
Visiting: ★Ketchikan, ★Wrangell, ★Skagway, ★The Great Glaciers, ★The Yukon, ★Fairbanks ★The Klondike, ★Mt. McKinley; carefree, under the skilled guidance of experienced American Express escorts. For illustrated, detailed booklet, write today to your own Travel Agent or directly to the nearest office of
AMERICAN EXPRESS
TRAVEL SERVICE
1010 Locust St., St. Louis, Mo.
Phone CHestnut 6180
American Express Travelers Cheques Always Protect Your Funds

Come to ALASKA this Summer

SEE ALASKA this summer. You can do it in two glorious weeks, with 9 or 11 days of ocean sailing through the scenic, 1,000 mile Inside Passage. Luxurious liners provide all outside rooms, excellent cuisine, deck sports, dancing. It's a thrilling cruise—and a restful vacation. En route on Canadian National air-conditioned trains stop at Jasper in the Canadian Rockies and make it two vacations in one.
$95 AND UP FOR 9 DAYS
• Vancouver to Skagway and return. $118 and up de luxe 11 day cruise, via Sitka on the S. S. Prince Robert—largest and finest in the Alaska service. Fares include meals and berth except at Skagway. ALL OUTSIDE ROOMS.
Consult your Travel Agent or W. R. Rudolph, District Passenger Agent, Room 447, Bostwick Bank Bldg., 314 No. Broadway, GArfield 1040.
CANADIAN NATIONAL

Spring Cruises
WEST INDIES and the CARIBBEAN
Afloat or ashore, there's a grand time in store: Through the blue Caribbean, you sail—to the loveliest lands imaginable! Let our snowy ships introduce you to these enchanting ports of call . . . to Utopian shipboard living . . . and intelligent guidance during your visits ashore.
From New Orleans
16 Days - - $140 - $160 up. HAVANA and COSTA RICA or HONDURAS. An ideal cruise, of ideal length. The steamer is your hotel throughout the cruise. Option is on excursions. Sailing Saturdays.
8 Days - - $75 - $85 up. GUATEMALA-HONDURAS. A carefree, happy-go-lucky cruise. Sailing Wednesdays.
16 Days - - $153 - $163 up. All-Expense GUATEMALA-HONDURAS cruise-tour, with a full week in the magnificent Highlands of Guatemala. Includes rail transportation, hotels, meals, motor tours. Sailing Wednesdays.
All Outside Staterooms Orchestras Sound Movies
No passports required. Superior accommodations only slightly higher.
Apply any authorized travel agent, or
UNITED FRUIT CO.
111 W. Washington St. Chicago, Ill.
Great White Fleet

WEDDINGS AND ENGAGEMENTS

Schmit-Tubbesing

MISS DORIS ANN TUBBESING, daughter of Mr. and Mrs. Lewis W. Tubbesing, 3966 Bowen avenue, and Frank L. Schmit, son of Mr. and Mrs. F. M. Schmit, 3805 Wyoming street, will be married Saturday night, April 16, at 8:30 o'clock. The Rev. E. H. Buennemann will perform the ceremony at Grace Evangelical Church.

Miss Tubbesing will be attended by her sister, Mrs. Edwin A. McCallum, as matron of honor, with her cousin, Miss Ruth Tubbesing, Miss Alita Mattich, Miss Linnie Detjon and Miss Dolly Schwier as bridesmaids.

Mr. McCallum will be best man, with Lewis Tubbesing, brother of the bride elect, and her cousin, Albert Tubbesing, as ushers.

A reception will be given after the wedding at the Tubbesing home. After a honeymoon, Mr. Schmit and his bride will live at 3104 Gurney avenue.

Sokolik-Wolff

The engagement of Miss Florence Wolff, daughter of Mr. and Mrs. Abe Wolff, 5729 Westminster place, and Morris Sokolik was announced last Sunday at a dinner party at the Wolff home. The bridegroom-elect is the son of Mr. and Mrs. Harry Sokolik, 6663 Kingsbury place.

Miss Wolff attended Washington University and her fiance is an alumnus of Missouri Military Academy at Mexico, Mo.

Wedding plans are not complete.

Fagan-Mannist

Harry Mannist, 6246 Cabanne avenue, has announced the marriage of his sister, Miss Amy Mannist, and Frederick Fagan, 422 Laurel avenue, which took place Tuesday, March 29, at United Hebrew Temple. Rabbi Samuel Thurman performed the ceremony.

Choral Club to Give Operetta.

The Boosterettes Choral Club of Missouri Lodge Auxiliary No. 139, B'nai B'rith, will give an operetta, "False Fernando," under the direction of Louis Diener and Herman Landau, at the Y. M. H. A., Wednesday night at 8 o'clock, for the benefit of the scholarship fund. After the performance an informal dance will be given. Mrs. Louis Diener is chairman for the evening.



TOMORROW *is Lucky Monday for foot sufferers*

$5

Sizes 4 to 11 Widths to EE

STOUT-ARCH SHOES

If your feet hurt you the day after tomorrow you have only yourself to blame . . . Here are Shoes that are just "rarin'" to tackle the strain in your "footwork." Slip a pair on, you're bound to exclaim, "at last I've found MY Shoe."

Lane Bryant Basement SIXTH and LOCUST

EAST ST. LOUIS

MRS. CARL W. HELFRICH, 1617 North Forty-fifth street, entertained Thursday at a musicale and tea at the Missouri Athletic Association, St. Louis, for Miss Dorothy Weber, daughter of Mr. and Mrs. A. D. Weber, 724 North Thirteenth street, whose marriage to Finis P. Ernest III will take place April 19. Miss Jean Browning of St. Louis furnished the music for the afternoon. The guests were Mrs. William Garvey of Fulton, Mo.; Mrs. Thomas Miller of Alton, Ill.; Mrs. Finis P. Ernest Jr., Mrs. A. D. Weber, Mrs. A. E. Steible, Mrs. Vincent W. Flannery, Mrs. J. Putnam Gould, Mrs. R. Ernest McMullin, Mrs. Virginia Keeley, Miss Eleanor Hartman, Miss Helen Keeley and Miss Jane McEvilly.

Mrs. Thomas Miller of Alton was hostess to 16 guests at luncheon and bridge for Miss Weber yesterday.

Miss Elsie Marchand of Princeton, Ind., is the guest of her sister, Miss Lorraine Marchand of the Charlton Apartments.

Mr. and Mrs. J. Putnam Gould, 3237 Linden place are spending the week-end in Thomasville, Mo.

Miss Marjorie Lott, 1530 North Forty-fifth street, entertained at a bridge party Wednesday evening, complimenting Miss Ellen Crain, daughter of Mr. and Mrs. Roy Crain, 4006 Caseyville avenue, whose marriage to Forrest Stuckman of St. Louis will take place April 19. The guests were Mrs. Richard Halm, Mrs. Edward Delmore Jr., Mrs. Robert Knauer, Mrs. Thomas Moore, Mrs. Theodore Vahlmann, Mrs. Charles Litsey, Mrs. William N. Hanford, Mrs. Leland Crank, Mrs. C. R. Smith, Mrs. R. M. Crain, Mrs. Royal Tharp, Miss Marjorie Pea, Miss Virginia Sanford, Miss Leona Butsch, Miss Mary Walker and Miss Mildred Dahm.

Mr. and Mrs. William H. Hill of Oak Knoll will be hosts to the members of their bridge club at a buffet supper at their home Saturday.

Mrs. Charles G. Kurrus Jr., 105 Bluff drive, entertained at luncheon and bridge yesterday. The guests were Mrs. John A. Harszy, Mrs. McCawley Baird, Mrs. P. H. Wire, Mrs. McKinley Edmiston, Mrs. Wilmer Vogt, Mrs. C. C. Kane, Mrs. Charles G. Kurrus Sr., Mrs. James F. Parham, Mrs. Richard G. Denham, Mrs. Melville B. Thomas, Mrs. Martin Oehmke, Mrs. V. W. Myers, Mrs. E. C. Spitze, Miss Marian Harszy and Miss Llewellyn Baird.

Mrs. Murray Watkins, 611 North Fourteenth street, entertained her bridge club at luncheon Wednesday. The guests were Mrs. Roland Weichert, Mrs. Gerhardt Suppiger, Mrs. Ray C. Harding, Mrs. Dean Hickman, Mrs. R. C. Farrier, Mrs. P. H. Wire, Mrs. Charles M. Norton and Mrs. Eugene V. Menges.

Mr. and Mrs. R. Ernest McMullin and Mr. and Mrs. James P. Flannery are spending the week-end in Hannibal, Mo., with Mr. and Mrs. Henry J. Winning.

Miss Ida Gerold, 525 Washington place, was hostess to the members of her bridge club at luncheon yesterday. The guests were Miss Marie Kuebel, Mrs. Frank Taylor, Mrs. Reginald Coley, Mrs. Frank Hauss, Mrs. Harris B. Underwood, Mrs. William Allen, Mrs. Robert E. Eggmann, Mrs. Roy Doyle, Mrs. Dwight Taylor and Mrs. Edmund Holten.

Mrs. James M. Kelley, 3233 Audubon place, has returned to her home after a visit of several months in New York and Philadelphia.

Dr. and Mrs. Robert B. Ellis, 818 North Twenty-fourth street, are spending the week-end with Mr. and Mrs. Harold King in Peoria, Ill.

Mrs. George B. Moore, 1470 College avenue, entertained her bridge club at dinner at her home Friday. The guests were Mrs. Arthur P. O'Leary, Mrs. Walter Bader, Mrs. Stephen Knowles, Mrs. Kelso Cannady, Mrs. Edgar Hisrich, Mrs. W. James Miller and Mrs. J. Burl Wilson.

Mr. and Mrs. Frank Craig, 23 Granvue drive, will entertain 12 members of their bridge club at dinner at their home Friday.

Miss Dorothy Becker and Miss Vesta Boyd, 527 North Fourteenth street, will be hostesses to the members of their bridge club at their home tomorrow evening. The guests will be Miss Betty McGrew, Miss Winifred Halpin, Miss Virginia O'Leary, Miss Helen Shrader, Miss Mary Leah Bouldin and Mrs. William G. Appleton.

Mrs. Harold G. Baker, 8 Country Club place, will be hostess to the members of her bridge club at luncheon at her home Thursday.

Mrs. E. W. Eggmann, 1524 St. Louis avenue, entertained the members of the Coterie Club at luncheon Thursday. The guests were Mrs. E. H. Bottom, Mrs. E. A. Hollman, Mrs. Robert R. Thomas, Mrs. L. L. Marshall, Mrs. W. R. Rodenberger, Mrs. E. W. Cannady, Mrs. George Wallace, Mrs. C. W. Klemme and Mrs. Walter Smith and Mrs. W. K. Norris of St. Louis.

Mrs. C. C. Winning, 763 Vogel place, will have Mrs. H. B. Henkel of Springfield as her house guest next week.

Mrs. R. Ernest McMullin, 3829 States street, will entertain the members of her bridge club at her home tomorrow evening. The guests will be Miss LaVeta Stearns, Miss Ruth Turner, Mrs. James P. Flannery Jr., Mrs. Robert J. McEvilly, Mrs. George Gerold and Mrs. Roy Reeb.

Mrs. Earl Guyton, 1421 North Forty-third street, entertained eight members of her bridge club Friday evening.

Home From Motor Trip.

Mr. and Mrs. Edward T. Smith, 7171 Kingsbury boulevard, have returned from a motor trip through Mexico and California. They spent a month at Mexico, D. F., and two months in California, visiting at Los Angeles, Hollywood, San Francisco and other points.

Sorority Heads





MRS. JOSEPH B. HUBBARD, *above, of Cambridge, Mass., international president of Alpha Delta Pi sorority. Below, MISS RUTH MAY SACKMAN, 3952 Federer place, president of the Washington University student chapter of Alpha Chi Omega. Mrs. Hubbard will confer with St. Louis officers of her organization this week, and will be entertained at a luncheon Saturday. Miss Sackman is assistant chairman of the tri-province convention of her sorority to be held at the Park Plaza, April 8 and 9.*

UNION-MAY-STERN



VALUES THAT LEAD THE EASTER PARADE!

A perfectly stunning showing of Spring Cloth Coats to bedeck Milady in delightful fashion for the Easter parade! Beautiful tweeds, grand navys, and brilliant new shades that are a positive inspiration! Parisian and New York designers fashioned them with an eye to style and a thought to economy!

$8.75 UP 50c CASH 50c A WEEK*

3-Pc. Suits, 2-Pc. Ensembles, Mannish Suits, Toppers and Reefers—a breath-taking array of smart, flattering styles, Easter specials at a thrilling saving!



OPEN NITES TILL 9

How About Fur Storage?

Modern cold storage vaults to protect your furs! Phone CHestnut 9557 and our bonded messenger will call. Lowest rates. Have your fur garment re-styled, repaired and cleaned by our expert furriers. Ask for Mr. Ira H. Jackson, our fur expert.

*Small Carrying Charge

UNION-MAY-STERN

Second Floor OLIVE AT TWELFTH Ladies' Ready-to-Wear



it's SONNENFELD'S for dresses

the Very Newest

What Schiaparelli Just Brought Out . . . What Patou, Molyneaux, Lelong, Are Showing . . . THAT'S WHAT WE BOUGHT for This EXCITING EVENT!

Monday at 9:30 . . Tremendous SALE of SPRING and SUMMER DRESSES

Not a Dress That Isn't FRESH, NEW . . . SPECIALLY SECURED FROM BETTER MAKERS . . . Not a Dress Ever Offered For Sale Before . . . Unpacked and Put on Sale MONDAY FOR THE FIRST TIME!

Yes! THEY'RE NEW

$29.95 Values
$25.00 Values
$22.95 Values
$19.95 Values
$16.95 Values

$11

Just Read This Summary of NEW MATERIALS . . . NEW FASHIONS

- *RAYON CHIFFONS*
- *RAYON SHEERS*
- *NETS AND LACES*
- *"CYNARA" CREPES* Of Eastman Rayon yarn.
- *SUMMERY PRINTS*

- *Sheer Ensembles . . . With Long Coats*
- *Dresses With Boleros, Jackets in Summery Ensemble Effects*
- *Dresses With Entire Lingerie Tops*
- *Pastel Afternoon Sheers With Pleated Skirts*
- *Dresses With Matching Capes*
- *Dark Sheers With Pastel Jackets . . . So Summery!*
- *Sheer Marquisettes in Black, Navy*
- *Printed Chiffon Ensembles*

Sizes for Everyone!
For Juniors, 9 to 15
For Misses, 12 to 20
For Women, 38 to 44
Half Sizes, 18½ to 24½

Sale Begins Monday at 9:30 A. M. . . . Assortments Will Be Kept Up All Day Long . . . Whenever You Come You'll Find IRRESISTIBLE VALUES!

SEE OUR WINDOWS FILLED WITH THESE GORGEOUS DRESSES!

We begged, pleaded, cajoled finest Dressmakers into permitting us to select three or four styles from their advance Spring and Summer lines at half and less of their worth . . . we accepted no stock merchandise . . . no reduced fashions . . ONLY THE ADVANCE FASHIONS. That's what makes this sale so unusual . . . for to get the NEWEST at a sale price is indeed a feat! It's an event worth attending we assure you . . . it's an event that will convince you "Its Sonnenfeld's for Dresses"!

Fashions So Elegant You'll Find It Impossible to Stop at One . . . You'll Buy Two and Three for All Summer Wear!

Sale Starts Monday at 9:30—In Fourth Floor Dress Shop

ST. LOUIS POST-DISPATCH

DRAMA WOMEN'S SUNDAY MAGAZINE RADIO

PART EIGHT — ST. LOUIS, SUNDAY MORNING, APRIL 3, 1938. — PAGES 1—8H

Spring Clothes An Answer to Jaded Feelings

This Season's Fashions Have Many New Details and Crisp Charm.

By RHEA SEEGER

NEW spring clothes that are completely guaranteed to revive women's jaded feelings and wardrobes are the kind that fairly shriek new details, a flattering amount of crisp new spring charm, and make all that go into them years younger. You'll find them now, in the spring-wise collections. Daytime dresses especially are going strong. They have a typical spring twang, feature all the newest materials, lush spring colors and their neat, small waistlines the like of which we haven't seen in years. Skirts are the youngest affairs ever, whether gay pleated numbers, or the flared ideas under their smooth hip control.

Such outfits are ideal buys for immediate wear, for they'll brighten up a well worn winter coat of fur or cloth, and can be worn later on without benefit of coat or jacket, with all sorts of accessories. Whether you've an undernourished clothes allowance or the cash supply of a feminine Croesus, these are the dresses you buy right now. Lots have been accomplished in the way of gracious detail, that make these daytime charmers dress parade as well as good practical finds. Shirtwaist types, sleek as a whistle, short sleeves that end above the elbow, buttons that are delightfully unusual as well as decorative, belts that accentuate the small 1938 waistline, short skirts and expert workmanship, together with the fabrics that take repeated trips to the cleaners with super behavior.

—o—o—

MOST OF THE NEW MATERIALS are soft, feminine, and clinging, fabrics that keep a sharp press in all the high fashion plaits, or that drape suavely and can shirr or tuck gracefully. Soft nubby textures, spongy effect basket weaves, and hop-sacking are first favorites. Sheer wools are exceptionally effective in these spring-time dresses because they're thin without being stiff, heavy, or unwieldy and still warm enough to wear for dressy without an extra coat when the weather is warm.

The bodices of blouses are made to really blouse softly over the belt, a stunt that makes the waistline seem smaller. Yokes in back and front, sleeves that hug the elbow to wrinkle softly or that can be worn below if needed, are new. Blouse tops of contrasting color and material, vastly different belts, soft bows, and even loops, contrast color introduced in pipings, edges, and even pockets are but a few of the clever new 1938 ideas.

Some of the dresses are two-piece in finished effect. That means the skirt and blouse top are completed with a brief fitted jacket. Thus the jacket and skirt look like a snappy two-piece dress. Light colors are combined, such as beige with brown, print with plain, and gray with blue or black. Again, practicalness is assured with such a team, for the dress can alternate with other jackets or coats and the jacket may be used with any other dress or skirt in the wardrobe.

—o—o—

YOU WILL DOUBTLESS remember last season the first appearance of those smart printed satin jersey dresses that were so comfortable to wear during the warm days, and yet so dressy and easy on the figure. In women's sizes the dresses were simply grand, and the first crop of the best styles were shown in large prints on white grounds. Many of them were matched with little turbans or head bands.

This season, as usually follows, this fabric is available in many new patterns. The celanese rayon printed satin is shown in both dark and light grounds, and right now is a good time to run up a neat little dress for yourself in one of these excellent patterns.

—o—o—

FOUR NEW SPRING OUTFITS have been sketched, each model typical of the new spring styles.

A . . . For all the beige enthusiasts, a soft caramel-beige, spongy, rayon wool dress made with a flatly pressed plaited-all-the-way-round skirt, with the plaits stitched well down over the hipline to preserve a slim smoothness. Around the waistline is a rusty brown suede belt with a cut-out design directly in front. The belt ties with short ends at the back. A sailor hat with a veil completes the outfit.

B . . . Navy blue sheer wool, made with snap and flavor. The slim streamline is accented with a side row of black smooth buttons down shoulder to hem. Short sleeves have tiny inverted tucks and the snow white belt is made of woven bands of quarter inch wide braid. The high hat is of blue to harmonize. This is the super smart daytime dress ready for any and all occasions. The accessories you choose dress it up or down to suit the need.

—o—o—

C . . . ONE OF THE MOST DISTINCTIVE of new spring prints. A typical feminized version of a good daytime dress, for any hour of a day small as to resemble a striking Japanese print. A plaited skirt is buttoned with large black buttons to a lovely sheer white blouse top of exquisite embroidered organdy. The snug short jacket is worn unbuttoned, the better to show the white top of the skirt. Completing the costume is a salad bowl hat of scarlet Milan straw tied at the side.

D . . . Another navy blue dress of the new spring collections. A typical feminized version of a good daytime dress, for any hour of a busy day. Notice the new shirred effects in the bodice top and the repetition of the shirred cords at the waistline. The skirt is flared and the sheer material has small snowflake nubs for contrast. Underneath is a fitted slip of navy blue taffeta. This is another ideal all-purpose dress to use as a background for high colored accessories.



These four clever spring costumes, chosen from a large and gay collection of new clothes and accessories, are described by Miss Seeger in detail in the column at left. Emphasis is on the full, plaited skirt, on gracefully bloused bodices and smart hats, large and small.

PAY AS YOU GO -:- -:- -:- By Elsie Robinson

NEVER has there been a time in human history when so many people needed, desperately, to make a new start.

Life has changed with incredible speed during these last 20 years. Every department of life is affected by it. The tempo of both thought and action, our ability to feel, adapt and adjust—in home, office or factory—are constantly challenged by the ruthless standards of the machine age, leaving millions of men or women, who yesterday were considered record breakers, now rated as has-beens.

Maybe you're one of these millions—a discouraged man, a frantic woman—who can't understand how or why it has all happened. Desperately you try to reassure yourself . . . try to give yourself an honest once-over. Yes, it's true . . . you do look a little seedy. Perhaps you have let yourself slump . . . become a bit set in your ways. And you haven't the glib line of these youngsters around you, who've never slaved as you have done.

But you'll snap out of it. Everyone lets down, once in a while, don't they? After all, you're only 35 . . . 40 . . . 45. And people don't have to let themselves get old, nowadays. "Life begins at 40"—thank heaven!

So you murmur to yourself, promising that you'll get a decent suit for the office . . . read that new book . . . spruce up generally. And momentarily, you're comforted. Then some unexpected word or glimpse of the new line-up forces realization upon you . . . makes you see how antiquated you've become in method and attitude. As out-of-date as Gramma's bustle! No wonder the boss glares . . . the husband yawns.

Oh, you must make a new start before it's too late! You haven't yet lost those qualities which made you efficient and beloved 15 or 20 years ago. You still have what it takes . . . the courage and understanding, the patience and pluck. You want to come back . . . and you can come back . . . and (remember the old war song) "there's a whole world waiting for you."

But are you willing to pay the price?

Think it over. Why did you lose your place in the big parade? You lost it because you let go.

Life is the most expensive game there is. It costs to stay in it. It costs—constantly. It costs discomfort and change . . . experiments and adventures. There's no such thing as a permanent life ticket. You have to keep buying your way in, new and fresh, all the time.

And for every new step you take you have to give up old prejudice and peevishness . . . old sentimentality and stupidity . . . old ways of doing and feeling and fearing.

You can't be a wise and beloved comrade to your child at 40 just because you were an adoring mother at 20. You can't be a valued employe at 46 because you hung up the biggest sales record at 26.

You've got to go on . . . and pay as you go.

One Register Of Prosperity Out of Whack

You Can't Tell by New York Crowds Whether Times Are Good or Bad.

By LUCIUS BEEBE

NEW YORK, April 2.

UNTIL recently anyone with a feeling for the Manhattan pulse could instantly detect the trend of the business and economic times simply by walking into the Colony or El Morocco of an evening. Without having seen a closing stock edition, it was possible for a perceptive observer to tell from a glance at the tables at Voisin's the direction and approximate range of the day's market. Luxury trade and cafe spending were the most instant and sensitive indices of how things are going. Now that nobody knows what is going on, anyway, this once faithful register of prosperity or adversity is totally out of whack.

For no apparent reason at all and in the midst of a relatively steady market the entire town will seem ready to fold up. There will be nobody in the theaters, nobody at "21" but Jules Glaenzer, and nobody at the Colony but Beth Leary. The band at Morocco will be playing to empty tables, and Perona will be thinking of buying himself a length of the most expensive sort of rope.

Then suddenly there will be a day of universal business gloom. More even than the customary malice and insanity will characterize the news under Washington date lines. The market will have the vapors and Connecticut real estate will enjoy a frantic boom (Connecticut real estate always booms when the end of the world threatens), but, perversely, you won't be able to fight your way to the bar at the Plaza; ticket speculators will be juggling half a dozen phones at once, and the Stork will have run out of truffled foie gras by 7:30 in the evening. From the sheer contrariness of everybody, it begins to look as though the only thing that really could bankrupt New York's luxury trade would be a boom market and a permanent return to good times.

—o—o—

THERE COMES TO HAND the anecdote of the liquor importer who called recently on a Manhattan department store executive, from whom, after the customary salutations, he inquired where, did the executive think, could he come by 20,000 little woolly lambs? The department store man, accustomed by nature and his calling to the seemingly preposterous, wrote down the names of several manufacturers who might be relied on to stock such items, and then ventured to inquire what use might any one have for 20,000 little woolly lambs?

Well, said the liquor man, he was about to undertake the exploitation for a great firm of distillers of a new brand of Scotch, and they wanted, as part of their advertising campaign, a symbolic animal like the little white horses that come attached to the bottles of White Horse, or the twin Scotties associated with Black and White. "Gentle as a lamb," was going to be the staggeringly original advertising slogan of the new whiskey, but that wasn't, it appeared, the real pay-off. The name of the brand was to be Old Angus, and Angus, as everyone knew, so swore the liquor wholesaler, was the Latin for lamb, a very nice classical tie-in with a traditional Scottish name

The department store executive, stunned by this erudition, said it was wonderful, and sped his friend on his way. Later, mistrusting his memory of Latin, he called up Lewis Titterton, of N. B. C., who is, by way of being a classical scholar, and inquired what, please was the Latin for lamb? "AGNUS, you dope!" was the answer. The department store man called back his friend and painstakingly explained the situation, but apparently a small thing like a quite different Latin word isn't going to stand in the way of big business, and the advertising campaign is soon to be on full blast, hymning the joys of "Old Angus, gentle as an Angus (Latin for lamb.)"

—o—o—

JOHN D. ROCKEFELLER JR. seems to be the last of the city's great to wear old-time high button black shoes with his evening clothes . . . Substantial and conservative right down to the ground . . . Railroad fans will be enchanted to know that Ed Hungerford has bought a beautiful Virginia & Truckee locomotive and Leland Stanford's private car, famed at Promontory in '69, for the New York World's Fair rail exhibit . . . Gourmets with a leaning for Chinese food are swearing by the six duck-course dinner at Lum Fong's . . . Each course is so skillfully prepared (including, of course, the celebrated Peking duck) that you're hardly aware of eating the same sort of bird six times in succession . . . Harvard Club frequenters report there has been a very considerable and general pocketing of Porcellian Club watch charms since Whitney sported one while being fingerprinted . . . A Fifth Avenue beautician, Robert, makes a practice of taking chemical tests of the scalps of toupee customers, to determine which type of adhesive will best hold the wig in place . . . The carriage starter outside the Famous Door imitates bird calls as he goes about his business, and all the cab drivers in Fifty-second street know that when he whistles like a cuckoo he's steering a good fare into their hack.

CLOTHES AND THE MAN -:- -:- -:- By LEONARD HALL -:- -:- -:- TURN TO PAGE FIVE

MY OPINION
by
Martha Carr

Dear Mrs. Carr:

I AM a young man 20 years old. My problem is that I have been going with a girl for about a year and a half and have learned to care great deal for her; but recently she has seemed very indifferent. That is, she acts as if she is always angry when I am around her. She tells me that she cares for me but that she can't help acting the way she does.



I only see her about twice a week and I should think she would be more talkative. Sometimes when I speak to her she doesn't even answer. I hate to give her up, but it seems I just can't stand being hurt any longer. What do you think I should do? B. M. K.

If you really care for her, and feel that you can't give her up, I would suggest that you—for a time at least—space out your visits to once a week, or once in two weeks. Less frequent visits may give you a better perspective of the whole affair.

Your complaint that the young woman isn't talkative is just a bit unusual. What do you talk about, when she doesn't answer? Is your conversation interesting? The fault may, in part, lie with you. If you find you can't get together on a friendly conversational basis—which means that your interests are apart—it would seem that you would be wise to stop seeing her entirely.

—o—o—

Dear Mrs. Carr:

● I AM 14 YEARS OLD and in high school. This year I have been invited to three parties and my mother, who is rather old-fashioned, has not permitted me to go to any of them. I have not been to a movie this year. In fact I haven't been anywhere but to school, church and a friend's house.

My mother is always telling me that I am too young to go anywhere by myself. She objects to all my friends. Don't you think that she ought to let me go out sometimes and stop trying to keep me tied to her apron strings all my life? Please help me.

A GIRL.

In my opinion, your mother is right in saying that you are too young to go anywhere by yourself—even if some other girls of your age do so.

It is possible, of course, that your mother is leaning backward in objecting to "all your friends," but if so, she is doing so because she has your best interests so much at heart. Perhaps you can open her eyes to their good qualities by mentioning their good points while you are helping her with the dishes in the evening.

As for going to the movies; watch the papers, and when you find one advertised that you would particularly like to see, ask your mother to go with you. Perhaps if she goes with you a time or two she will let you go later with several of your girl friends.

—o—o—

Dear Mrs. Carr:

● I HAVE FOLLOWED YOUR COLUMN for some time and at last I have found the opportunity to use it. I have been going with a boy for two years and until recently he has been very careful in his appearance and general cleanliness, but lately he has grown careless in certain matters. I do not know how to broach this subject to him. If you will be so kind as to tell me what to say or do so that I will not hurt his feelings I will be more than grateful to you.

ANXIOUS.

Your question is a stickler, and I am not sure that I can help you. But here is a suggestion. The next time the two of you are in a crowd, say to him, later: "Did you notice that person who sat on the other side of me? She had a most unpleasant condition, and I WOULD draw the next seat, my olfactory sense being what it is!" That remark, and similar ones later if necessary, may enlighten your friend without hurting him, and bring him to the point where every night will be Saturday night with him, in a manner of speaking.

—o—o—

My Dear Mrs. Carr:

● MY WEDDING DAY is only three short weeks away and I have suddenly awakened to the fact that it was only an infatuation I felt for my intended husband. I am frantic. What shall I do? I can't break the matter off now, as it would kill my fiance. Is there any possible way out of this? BRIDE-TO-BE.

You are just a little late in waking up, aren't you? Even so, better to wake up now, than after the wedding. If you are sure your present feelings are your real ones, you will save both you and the young man great unhappiness later in life by backing out now.

Are you sure your breaking off now "would kill your fiance?" Lots of persons have been left at the altar, you know, but offhand I can't recall any who died outright from the shock. Men especially have been known to recover in a disgustingly short time.

—o—o—

My dear Mrs. Carr:

● WILL YOU PLEASE GIVE ME the address of the Missing Persons Bureau in Toledo, Ohio. Thank you very much.

A WASHINGTON.

Address the Director of the Bureau of Missing Persons, in care of the Police Department, Toledo, Ohio.

—o—o—

Dear Mrs. Carr:

WE ARE TWO GIRLS who graduated from Webster High last year, and we want to object to the statements made by "Senior in Webster High," in your column in Tuesday's paper.



First of all, the boys that do the most bragging and swaggering are not the "successful masculine seniors." Also, some of the most popular boys do not have "unlimited" spending money. Their only qualification for popularity is that they are considerate. This does not mean that they have to spend money, but that they enter wholeheartedly into whatever is planned. Many times the boys have come to our homes and eaten heartily, but more often they preferred to take us to a popular place on Clayton road.

As to corsages, the boys themselves started the custom of sending them, and naturally, the girls aren't going to object.

Our advice to "Senior" is to spend more time finding out what the girls are really like and less time worrying about the other boys. However, we are with him in wishing for more friendship.

B. J. AND B. M.

THE WORLD AS WOMEN SEE IT

The Adoption Of Babies by Screen Stars

Irene Dunne Is Latest Film Player to Enlarge Family Circle.

By Alice Hughes

NEW YORK, April 2.

THE women of the screen show no abatement in their desire to become mothers by adoption. Deprived of motherhood during their long years of trouping in vaudeville and on the stage, they enter the late thirties with the maternal urge still unfulfilled. So they reach out to a foundling hospital and pluck a little brightener for the home.

As you have probably read long ere this, Irene Dunne is the latest star to do some adopting—she and her pleasant, grayish husband, Dr. Francis Griffin, who does dentistry in the East while his lovely wife makes faces at the camera in the West—with long visits in between. And what gives our civic pride a good nudge is the fact that she came to New York's Foundling Hospital for her Mary Frances Griffin, aged 4, instead of going to Chicago's famous "Cradle," where the Jack Bennys and the Al Jolsons, to name but two famous families, found their household joys. Hollywood, in fact, has always seemed to feel that Chicago was the farthest possible boundary for adoptable children. Thus, lovely Irene, who is as nice a woman as I know, is, in a sense, a pioneer.

Aroused by this happy event, I visited Sister Agnita Miriam at the hospital, whose prime aim is to restore children to their own parents when possible. It tries to mend the cracks in broken homes, and to bring together parents who have strayed. Miss Mary F. Godley, who is executive secretary of the Catholic Home Society, which runs the Foundling Home among its enterprises, told me one fascinating fact. Most people prefer to adopt children under 2, and cease to look on them as prospects at 6. "This is easier to understand," says Miss Godley, "when one remembers that at 6 the child is entering the most difficult behavior period." And from my own experiences with Martin, who is now within a few months of 6, I heartily agree. He grows more difficult by the minute. Miss Godley should spend a day with him! But good luck to Irene, the pet!

—o-o—

THE FAMED and able photographer, Mr. Horst, who works for a fashion magazine, just stepped off a boat from Paris, says his brilliant press agent, Eleanor Lambert, announcing that the Duchess of Windsor is no longer wearing those hats—meaning, of course, the high halo thing which she affected beginning with her wedding skimmer. Wally, says Comrade Horst, has brim millinery this spring, and is "going in for colors more than ever before, with some of her new costumes in torch red, a new shade sponsored by Mainbocher."

—o-o—

MURIEL RICHARDS, local girl, has finally set the plans for her marriage to Francis Warren Pershing, son of the old General. April 22 is the date, and the place is the very tony St. Thomas' Church, at Fifty-third street and Fifth avenue. I'll bet my newest hat that Muriel will line up at least one bishop for the ceremony, for it isn't every girl who marries the red-headed offspring of a General of the armies.

—o-o—

AS EXPECTED, our great annual flower show ended with the super-gold medal going to a garden of orchids! A man named Wadsworth R. Lewis lined up the gaudy display, which got the judge's nod, and nearly 10,000 of the exotic and costly blooms made up the picture. One plant alone contained 13 spikes, each with some 30 blossoms. That pappy of all orchids is the cymbidium, the nation's largest. All in all, Lewis put on a mighty show, but all the time I gaped at it I remembered with joy my little bed of nasturtiums back home. To me, a flower's a flower, and love goes into its growing. Orchids, pooh!

—o-o—

AT LAST the greatest living American author (in my opinion) of our sex is being honored with a collected edition. Her name, of course, is Willa Cather. I'd rather have written her "A Lost Lady" than almost any book I can think of.

—o-o—

WANT TO LEARN how to make gloves? We have an expert teacher here. Her name is Magda, and she comes from Vienna, and she tells me that a fairly talented amateur can turn out a pair in a day. And can also make a matching belt. This makes happy the girls who like the costly, hand-sewn glove!

—o-o—

NOW THAT the orgy of spring fashion shows is over, I've come all over with pity for the lovely girls who model the clothes. The grimmest, sourest, most dismal audience in the world is the professional fashion show audience. How the gorgeous mannequins must suffer, looking night after night at those dour faces!



YOU CANNOT SEE OR TASTE OR FEEL THE VITAMINS, YET THEY HOLD THE KEY TO HEALTH AND BEAUTY.

VITAMINS For VITALITY

By
ALICE WADE ROBINSON
NOTED BEAUTY NEWS AUTHORITY

YOU cannot see or feel or taste vitamins—yet they hold the key to health and beauty. And there's this about them, too: Let them be present as they normally are in a well-balanced diet, you feel tip-top. Full of energy and vim, you work, play and look your best. But let A, B, C, D, E, G, be absent from your diet list long enough—you'll hie yourself to your doctor. And well you should. You'll be a pretty sick woman—off your food, off your good humor and away off on your looks.

That's why it's wise if you're planning to reduce or to put on weight that you consult your doctor. He will devise a diet right for you nutritionally — and correctly balanced as to calories and vitamins. I want you to be happy for Easter, to have you feel right and to look attractive in your new spring wardrobe. So, read well.

Watch your diet all the year, but now that Lent is with us, here's some vitamin wisdom to memorize and follow during this special dieting time:

Experts in nutrition say we need vitamins A, B, C, D and G. They



COD-LIVER OIL HAS VITAMIN D—INNER SUNSHINE FOR YOU AND ME.

aren't exactly certain that E is vital to life in human beings, but it's good for them. So we'll include it.

Since our thesis is the maintenance of health and beauty, we shall concentrate only upon those signs of vitamin lack which directly affect our outward appearance. Many serious illnesses result, of course, but they belong to medical reports—not to us lay folk who are not qualified to discuss them.

So—if your skin becomes abnormally dry, your scalp itchy, your eyes sore or failing in vision, you may not be getting enough vitamin A. Drink more milk. Eat more egg yolks and green and yellow vegetables. They contain vitamin A—plus several other good ones. But they are especially rich in A.

Lack of B may be suspected if you lose your appetite, your temper without reason, your ordinary vitality and energy. Include such foods as these in your family menu: Unpolished rice, whole unrefined cereal grains, orange juice, tomatoes, raw cabbage, kidney and navy beans, green peas, buttermilk. They are good staple foods, easy to prepare deliciously — and they are builders of an optimistic outlook plus "red cheeks."

Drink a pint of orange juice daily and you'll make your quota of vitamin C—and do much to banish a pale or sallow complexion. It will help prevent spongy and bleeding gums and assist in guarding your skin against easy black-and-blue bruises. These foods are also rich in C: raw and canned tomatoes, canned pineapple, grapefruit, lemon juice, rutabaga juice and raw cabbage.

And now to vitamin D—the sunshine vitamin. Since Nature apparently intended us to get most of D from reasonable sunnings, she didn't deposit much D in food. But she gave cod-liver oil such an inexhaustible supply that infants everywhere depend on it for correct growth. Many of us adults go back to it in winter for the bulwark of resistance it gives us against disease. It builds us up until come spring, when we can get our ultra-violet directly from the sun.

—o-o—

VITAMIN E is a vitality builder—increases one's come-hither appeal. Wheat germ oil is its best source. But there's some in yellow corn, butter fat(green peas, spinach and summer milk (when the cows are in fresh pasturage).

Vitamins B and G are almost inseparable. Egg white alone, of all the foods in which they appear, is minus B. Egg yolk has both.

So, too, have liver, kidney, dried brewer's yeast and milk. Speaking of the latter, Prof. Henry C. Sherman, a distinguished authority on nutrition, has written: "Milk is doubtless the most important source of vitamin G for American and European peoples."

B and G help us attain proper growth, assist in keeping weight balanced, aid us in having smooth, unblemished skin, sometimes retard falling hair. They're a dependable workaday beauty team. Worthy members of the alphabetical vitamin fraternity upon which much of our health, beauty and charm undoubtedly depend.

Beauty Editor's Vitamin Check-up

DON'T lose half the B vitamin content by pouring down the sink the water in which B vegetables are cooked.

—o-o—

USE the liquid in the can which held the canned vegetables. It's vitamin rich.

—o-o—

HAVE you tried the beauty creams which contain vitamins? Many women like what they do.

—o-o—

INCLUDE spinach, kale, water cress, raw carrots, parsley, beet greens, dandelion leaves and turnip tops in menus meant to supply vitamin A.

—o-o—

"VITAMINS," according to Dr. L. Jean Bogert, "are body regulators . . . necessary for normal growth and for the maintenance of health."

VITAMINS are active in minute quantities. One writer says that in energy they bear the same relation to the rest of our food as the spark plug does to gasoline.

—o-o—

VITAMINS A, D and E are soluble in fats and are usually associated with fat in foods or in green plants.

—o-o—

VITAMINS B, C and G are soluble in water. So don't be too quick in throwing away the water in which those types of vitamin foods have been cooked. Use it if you possibly can.

—o-o—

THERE'S no danger of getting too much vitamin content. The body rejects over-supply.

—o-o—

CANNED tomatoes and tomato juice are high in vitamin B—have much A and an appreciable amount of C.

—o-o—

CANNED peas are richer in vitamin C than raw apples, and many times richer in vitamins A and B.



SAVE VITAMIN B. DON'T POUR IT DOWN THE DRAIN.

GLAMOR GOSSIP BOX

NANCY CHURCH'S favorite flower is the gardenia; favorite evening entertainment: seeing Spanish dances. Favorite dance: tango . . . Lucy Saunders' blond beauty is especially challenging when she wears gray with coral accessories . . . Seen at the play, "Casey Jones"; Sybil Thorndike in a hip-length matelasse evening jacket of Frosting Pink . . . Virginia Ehret's new costume bracelet is a charmer; a three-inch band of variegated colored stones, each jewel tipped with brilliants . . . Lovely Dorothy Vernon, of the dancing Vernons, uses jewel-tone nail polish for evening—to keep her hands a vivid part of her dancing costume . . . Wendy Barrie comes from Hong-Kong—and loves birds' nest soup. But she also likes Chinese crystal figurines and jade jewelry . . . Lee Patrick uses pure honey as a complexion aid.

NEW MILLINERY MODES IN ROMANTIC THEMES

ROMANTIC themes inspired by the English School of Painting Exhibition being held in Paris are highlighted in the newest millinery modes for late spring and early summer. Winterhalter, Northcote and Lawrence, whose nineteenth century portraits of court ladies occupy such an important place in this exhibit, have influenced the designers of hats until all of them have a picturesque, festive aspect.

The broad-brimmed hat appears most frequently in the portraits but there also are sufficient tiny models with gently rolling sides and perky flower ornaments to supply variety to the mode. Crowns of many of the hats with sweeping brims are so small that it is difficult to find them in the flower-garden display of trimming and the flutter of lace and veiling.

The French designers have been the first to catch the spirit of the English portraits exhibition but several leading American designers who recently returned from Paris also have employed the themes in their creations. While the silhouettes differ greatly all give the same impression of very feminine and flattering emphasis and, when properly chosen, tend to make the wearer look romantic.

—o-o—

NATURAL LEGHORN, as might be expected, is used extensively in the design of the large capelines. Sheer hairbraids also are effective while paillasson and panama are straws that are attractive when developed in black brimmed hats. One large leghorn hat that defies the great interest in flowers and veils as trimming has a twisted scarf of two-toned satin ribbon around the crown. This ribbon is tied at the back in a large bow that lies flat against the crown. Pastel tints are used for the ribbon so that the entire hat is very summery and dainty in appearance.

Another leghorn hat taken from an early victorian English print and given Harryson's modern interpretation is of the natural colored leghorn. A navy blue veil is draped over the rolling sides and caught in a bow at the back of the crown. This is suggested for wear with a printed jacket ensemble or a semi-tailored coat and illustrates the vogue of dressy hats for daytime wear.

Veils are employed to drape some large hats that are a version of the off-the-face bonnet. When the hat turns up from the forehead the tendency is to place the veil over the entire face and let it hang loosely to the shoulders. Occasionally it is caught at the back so that streamers extend almost to the waistline.

—o-o—

FLOWERS AND VEILS, although sufficient without the aid of the other, often are used together this spring. There is one arresting hat, very small and close fitting, that is made of black shiny straw and has a pouf of multi-colored taffeta flowers at the front. A black veil with scalloped edge is attached to the edge of the hat and covers the upper part of the face. A little tricorne named "Three Cornered Moon" is made of navy ballibunti and employs a chou of navy veiling caught in loops at the side back. A wreath of white lilies of the valley covers a bandeau at the left side.

Another inspired by one of Wintenhaler's most famous portraits, "Imperatrice Eugenie" and designed by Harryson rolls up at the sides. The crown is very shallow and has two roses in shades of deep red placed at the center of the crown. Deep red veiling binds the hair at both sides of the head and ties in a bow beneath the chin.

Easter Dresses For Little Girls

THERE'S just about enough time left before Easter to give serious thought to that new Easter frock that Jane or Nancy is going to look eagerly for on Easter Sunday morning. Eggs, rabbits and baskets, notwithstanding, every little girl must have a new dress, and that new dress must be quite gay with a party air.

Many adults have always felt that girls, aged 5 to 12, put on their best Sunday airs in printed silks, and this season there are some very charming prints in Pussy Willow, that lovely serviceable silk our mothers have always known as one of the finest silks to use for best dresses.

There are many fascinating prints in little conventional floral motifs that seem to be painted on the backgrounds of roses or blue or navy, and smart mothers are making these frocks with little puffed sleeves, straight waists and full skirts, often trimming the sleeves and fronts of the bodice with tiny velvet bows matching the color of the print, and tieing the waist with several strands of the same velvet ribbon ending in little bows at back.

Only a little time and silk will be necessary, and think of the happy smiles on Easter morning that will reward you.

Don't Kiss Babies!

WHEN you see a tiny baby in his carriage or his crib, your first impulse is to kiss him. But beware, lest you literally "kiss him to death."

Wise parents early make it a rule to kiss the baby only on the back of the neck, but this is hard to enforce with fond relatives and friends. Babies have not the resistance and immunity to infection that older children and adults have acquired with the years. They pick up colds and contagious diseases more easily than older people. Aunt Sarah has a bad cold; she kisses Baby Mary, who sniffles and sneezes.

It is routine treatment with the majority of pediatricians to immunize babies against diphtheria before they are 6 months old. But there are times before the treatment is given or before it is completed when an older person, immune to diphtheria, may transmit the germ to a child. Measles, scarlet fever, modified forms of these diseases, mumps and tuberculosis are also highly communicable.

GIRL ABOUT TOWN

By Dorothy Coleman

AN engagement between a man and woman of equal prominence has lately broken. The news has only around, although both persons anxious to have the rift gan known as soon as possible. In meantime, others who don't the facts are raising eyebrow seeing the young man and out in other company. To fo this kind of criticism, why dignified announcement in th lic press to the effect that trothal has blown up?

The annals of the Post-Di society department for 15 show only two instances of common-sense procedure. One notice appeared only a few da fore the wedding, after out-of bridesmaids—not to mention bride who came here to meet future husband—had even ar A newspaper announcement the quickest way of letting dreds of prospective guests that one of the principals changed his (or her) mind.

The other announcement broken engagement was made der extraordinary circumsta The young woman was travelin Italy when she became eng By the time authentic word rea this country, it was contradic that engagement was "off" and other one was "on."

But since news of the first had been published elsewhere necessary to deny it publicly make way for the second eng ment! In less extreme cases an announcement would save m embarrassments. And think o phone calls it would silence tradespeople who want to l awnings or supply linens or eng invitations for the expected ding.

The English do it very s The parents of the intended insert a notice in the papers t effect that "the marriage which been arranged between Lady and Capt. — has been canc

—o-o—

PLACING PEOPLE in time give them a hearty, personal greeting is a point of pride wi young State Senator from St. L but he slipped up disastrously reception he recently atte As he entered the party with brother a young woman gave a cordial "Hello." The Sen fumbled a reply and, turning to brother, said, sotto voice, "Wh the world is that girl who spoke to me?"

"Oh, you remember," the l replied. "That's Miss X—the who works at the Central I tute for the Deaf."

So fortified, the Senator m an occasion to speak to her l "It's certainly nice to see again," he opened in his best state style. "I said to my brot as we came in, 'There's that be tiful Miss X over there.'"

The Senator's intentions were yond reproach, but he failed realize that "the beautiful Miss who worked at the Central I tute for the Deaf had read lips across the room!

—o-o—

POLITICAL TIE-UP: In lobby of the opera house a j of the Circuit Court propping cise Commissioner Lawrence Daniel's foot against his kne knot the shoelace. Even after ering himself into one of the settees, "Santy Claus" McDa just couldn't get to it.

—o-o—

Mr. and Mrs. George C. T who run the Organic Food Ser Shop at 5904 Delmar boulev specialize in "just natural foods" such things as sun-dried apric soybean cookies and whole w and honey bread, cooked on hearth by a baker up in North Louis.

One of the most important i in the diet which they recomm and follow themselves is a pul ized sea vegetable, a half-teaspo ful before each meal. The theory that vegetables that come out the minerally-rich sea have nu tional values lacking in produ of a depleted soil.

The Tongs have a 3-year-o daughter, "an experimental bab they call her, who has been fed cording to their formulas. She not had a glass of milk since was weaned, yet she has stu straight legs, a fine set of te and so far a complete immuni to children's diseases.

The day I stopped in to talk Tong—who is not Chinese, but British extraction—I found him his wife preparing a luncheon 30 members of the Eastern St sisterhood, to be served in the re of the shop (which incidentally home for the Tongs). The m sounded fairly normal: chuck be cooked on top of the stove with sauce of celery, green peppers a tomato soup; brown rice; carro cooked without water; a chocolat colored wheat germ spaghetti th have developed; salad, i. e., one-ha teaspoon of sea vegetable, equivalent of a whole plate greenery, and apple pie, made w a crust of whole wheat flour, v etable shortening and raw sug I had a piece, piping hot, and was swell!

ON BROADWAY
with Walter Winchell

AN almost street brawl didn't come off in front of the Stork Club Saturdawn when Playwright Charles McArthur and Ted Husing swapped salty sas. . . . But the fight in Cafe Trouville Friday night left Count Enzo Luce unconscious plus seven stitches in his forehead and several in his tongue. Police are seeking his assailants because "brass knuckles and blackjacks" were used. . . . Eddie McCarthy and Eddie Meehan slugged it out in front of the Fifty-ninth Street Longchamps. . . . The Scribner's staff and other admirers hope the Ernest Hemingways won't divide. Heavy artillery is being readied by both sides because of the proposed disciplining of the C. I. Ohio's attorney, Ted Lamb, scion of a wealthy tribe. Gonna be a big fight! . . . Life, which front-covered Hope Chandler, the bride of Buddy Hearst, will devote big space to her wedding, claiming they mad- her famous. . . . Realleh? . . . The cradle will rock for the Orson Welles' any edition. . . . Camilles gets Hildegarde April 7. . . . One of our biggest hotels stores its public stenogs to make an extra carbon of all letters, whether written by a man to his mother, wife, sweetheart, office or clients. . . . For a shakedown outfit? Or is the manager just curious?


CHARLES McARTHUR

—o—o—

"Collective security means collective suicide"—from the column in the Daily Mirror of March 21, 1938.

"Collective security," said Senator Nye in his debate at Town Hall on March 24, "means collective suicide."

Dear Sen.: Please send check, or deduct from my income tax.

—o—o—

THE WALL STREET Financial Employers' Organizing Committee, a C I O outfit (yep, they have 'em down there, too), has tripled its membership since the Whitney explosion. . . . Why not offer all American Nazis who claim Hitlerland is the new Utopia for the unemployed, etc., the chance to return there and make room for those F. D. R. invited here for peace? . . . Offer Germany six U. S. Nazis for every German who is persecuted for his religious and political beliefs. . . . Rumor from magazine biggies: That all picture magazines are dropping circulation faster than they can pick it up. Today, it is added, copies of a certain magazine are ordered under the counters to create impression of shortage. . . . Sarnoff has barred Jewish dialect gagging on N B C.

—o—o—

Observation: For the first time in ages the gazettes carried photos of the Washington D. C., cherry trees in blossom without the wife of the Japanese Ambassador. . . . The Likker Board, will throw a "surprise" attack at the better bistros this week, the charges being "too many cuffo cocktails," a veddly teddible offense! . . . Meaning, no free drinks! . . . It's a blessed event at the Worthington Minors. He's the drama-director.

—o—o—

STANDARD OIL is exporting a half million barrels of oil per day at $1.50 per barrel and up—to Italy and Germany. . . . How've they been? . . . Sec'y Ickes still is holding up that helium for Germany. He is "studying" the contract. Since Hitler kidnaped Austria, Ickes will study and study and study it—despite the high pressure Nazi lobbyists. . . . Father Divine's new stationery carries his name 33 times with that many different addresses. . . . David Putnam says the report of his marriage to Rosamond Page was erroneous. . . . Coasters keep linking F. Kerwin, the Merry-Go-Round (H'wood) owner, with Tom Ince's daughter. But she isn't! She's the beautiful widow of Ralph Ince!

—o—o—

General Motors and a motor biggie are rumored planning commercial films with "names." . . . The pictures will be distributed gratis to exhibitors. . . Orchids to the Jewish Theatrical Guild, the Motion Picture Fund and Bert Lahr for paying the bills to restore Harry Jans' sight. . . . Alice Beacome, manager of Sherry's, and F. L. Fortune are betrothed! . . . B. Billingham, co-author of Harvard's Hasty Pudding Show (his pop owns most of Honolulu) will wed Kathleen Harriman, daughter of the railroad clan. . . . Add brawls: Charles Collins backstage at the Winter Garden—with his man-servant.

—o—o—

THE CASA MANANA'S recent Sabbath midnight was delightful for the most part. . . . The most tender moments being when Paul Whiteman, whose birthday it was, got a huge cake covered with lighted candles, while the house lamps were doused. . . . The effect was touching. . . . Of the newcomers who clicked, Miss Lennie Lynn, about 15, from Passaic, N. J., has a promising coloratura soprano voice. . . . She has no piano in her home. . . . Her parents are poor people, Passaic journalists told us. . . . Miss Lynn, they added, buys a recording when she can get the coin, and plays it over and over until she knows it. . . . The Casa Manana inspectors embraced her fervently. . . . The outstanding hit of the night, however, was Jack Benny's too few moments. . . . Jack told them he was returning to Hollywood to start a film, titled: "Buck Benny Stinks Again."

—o—o—

L. H. Robbins takes up the Middle-Europe Situation in two lines: "How a minority—reaching majority, seizing authority, hates a minority!" . . . Helen Menken's huge income tax check was returned, unopened, because it lacked enough postage—one cent! . . . Chauncey Wolf of Baltimore telegraphs: "England may have a wonderful Navy, but she has no Battleship." . . . Not bad, but not good enough to send Night Letter collect, Mr. Wolf. . . . Don't bet that there aren't any automobiles in Bermuda—there are three. . . . All owned by Vincent Astor, who has special permission to drive them—only around his estate.

—o—o—

IT'S TO CAPRI that Mrs. Harrison Williams has escorted Cecil Beaton—so he can "forget." . . . The pay-off man for the Japanese Government (in its propaganda work) offices at 701 Fifth avenue. He handles the coin paid to the bigger propagandist agencies. . . . Sam Seabury, a reformer Democrat, may be the N. Y. Gubernatorial candidate on a Republican-American Labor Party ticket. He belongs to neither party! . . . In response to our query: "What happened to the McNutt-For-President boom?" we are informed that the caviar ran out. . . . New Cocktail: Equal parts Bourbon, gin, grenadine and sweet cream. It's called: "Wolf in Sheep's Clothing," and it certainly is! Texas' richest "catch" is Electra Waggoner Bowman Her new head man is the Hon. George Ward of London, younger brother of Lord Dudley. . . . The girl on night duty at the Hoboken change booth of the Hudson & Manhattan Tubes could win a beauty contest any day without even trying.


MRS. HARRISON WILLIAMS

CLOSE-UP of ST. LOUIS FASHIONS

Fashion-Conscious Women Are Breaking Into Print For Late Spring Season

This Year's Jacket Dresses in Many Attractive Designs; Unsightly Floral Patterns of Previous Years Are Missing.

By KAY THOMAS

NEW YORK, April 2.

PRINTS, style experts say, are designed by the Paris houses with American women in mind. For no climate seems so well adapted to the designed fabrics as ours. Yet, ask any American man the favorite dress that his favorite female wears, and it will never be a print. Some audacious men, in fact, go so far as to say, "I'd really rather you didn't wear that messy looking floral number, my dear."

Well, American women are in luck this spring for there has seldom been such a collection of wearable jacket dresses which they find so practical a uniform. And American men are in luck, too, for the designs are not so much those all-over florals. Rather they are clear cool, well spaced sprigs of flowers, not to mention the even more prevalent checks and stripes and dots and plaids. And for evening, even, the flowers are so enormous, so brightly colored, so beautifully spaced on white or dark grounds, that the most art-conscious man will be impressed by them.

Most original in the new prints, of course, are the Molyneux fruit designs—in muted brown or a pale blue ground, or Schiaparelli's white and black circus characters on cyclamen, or her pink and white snails on black, but aside from these, the geometric lines and circles and checks far out-number the confused character prints.

The dresses underneath the bolero or fitted jackets this spring are simple and finished with a nice detail, so they can be worn without the jackets and with large brimmed hats later.

Stripes, really, look newer than any design this spring. They are used horizontally, diagonally, or straight up and down (plump) women please note.) Dots are sometimes small and neat and regularly spaced, but more frequently they are of different sizes and form an interesting geometric pattern. Sometimes they are used in flowing arch-like lines, to suggest a waterfall.

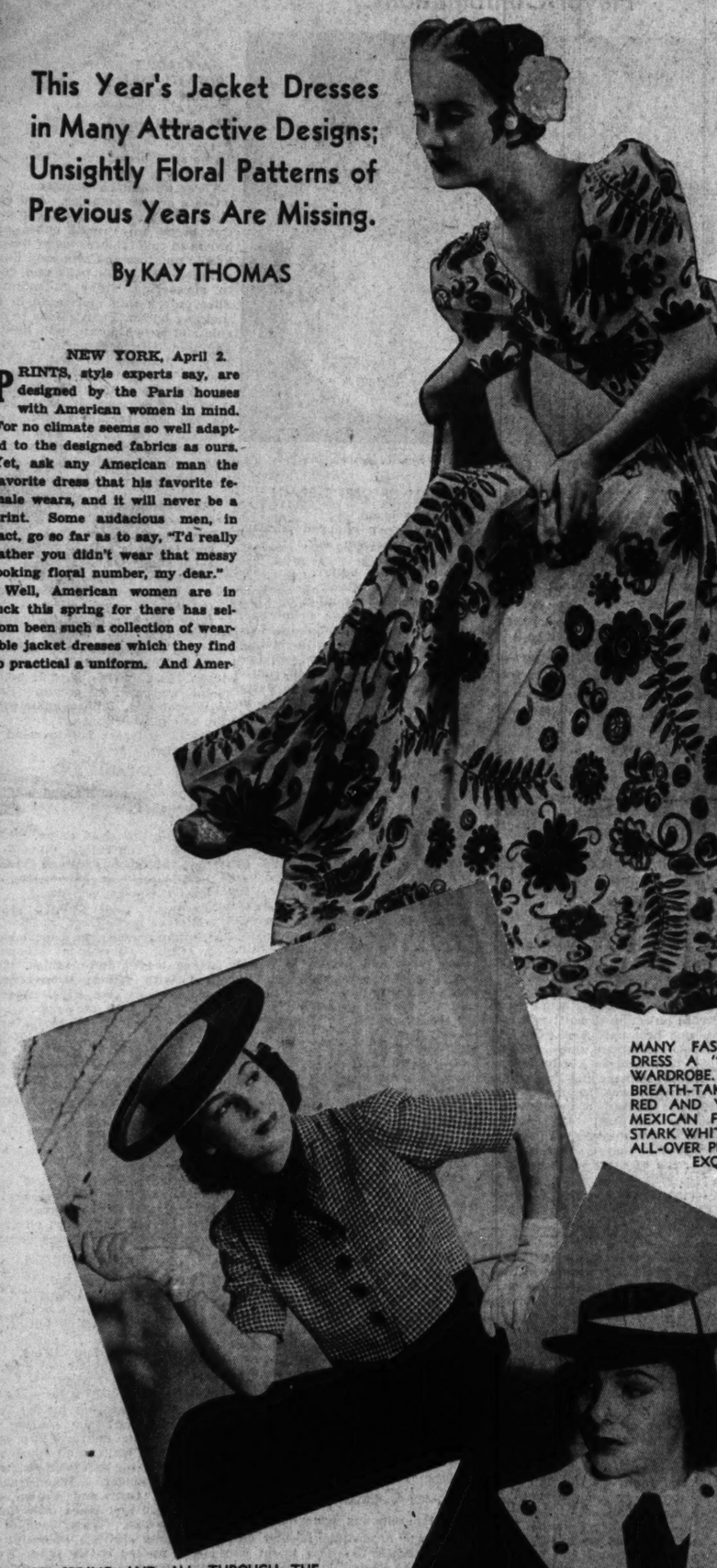
Many of the small, neat florals are in stripes. Many of the plaids are shadow-like in effect and give more the impression of a check at first glance. Look for the occurrence of a third color in these plaids—such as a red cross bar in a navy and white checked jacket over a blue dress. Pick up the red again in a patent leather bag, say, or the flower trimming for a navy sailor.

Among the less usual geometric designs are white stars, bow knots, lace effects. Charming is the use of embroidered motifs on a two-toned print. This is amusing in an imported fabric where white ballerinas dance all over the printed Oriental motif of a navy dress with tan figures.

The evening prints are unusually beautiful for spring. Flowers several times as big as life are even more brilliantly colored. There is much of the rich yellows and reds and blues associated with Mexican modern painters. Patou's giant purple poppy print will be seen, and Mainbocher's white feathers on black will get around in the afternoon, too.

If you choose your prints now with a view to wearing them through the summer, remember that a touch of white goes a long way, that it supplies marvelous possibilities for the use of fresh accessories. The less print, the more scattered the design, the cooler you'll look when it's very hot. Stripes and checks and plaids and dots look cooler than flowers, often, and a print jacket with a solid dress is apt to bore its wearer less than an all-over print ensemble.


YOUTHFUL BUT VERY KNOWING IS THIS STAR PRINT PETTICOAT DRESS. THE FULL, GORED SKIRT IS MADE OVER A RUFFLED TAFFETA PETTICOAT, THE TAILORED BODICE CLOSES WITH STAR SHAPED PEARL BUTTONS, AND THE BELT IS PATENT LEATHER. IT CAN BE BOUGHT IN A NAVY, BLACK OR WINE GROUND WITH WHITE STARS.


MANY FASHIONABLE WOMEN CONSIDER THIS DRESS A "MUST" IN THEIR SPRING EVENING WARDROBE. THE BEAUTY OF THE COLORS IS BREATH-TAKING IN INTENSITY. BRIGHT BLUE, RED AND YELLOW ARE SPLASHED IN A BOLD MEXICAN FLOWER AND LEAF PATTERN ON A STARK WHITE GROUND. THE BODICE IS SLIM, THE ALL-OVER PLEATED SKIRT FALLING FROM A LOW, EXQUISITELY FITTED WAISTLINE.


FOR SPRING AND ALL THROUGH THE SUMMER IS THIS BOLERO JACKET DRESS. THE NAVY DRESS IS SLIM AND ACCORDION PLEATED. THE SLEEVES SHORT, THE NECK TIES SIMPLY WITH A BOW, AND THE BODICE ZIPS DOWN THE FRONT. THE JACKET IS OF NAVY AND WHITE CHECK WITH A RED CROSS BAR, GIVING A PLAID EFFECT.


STRIPES ARE IMPORTANT THIS SPRING. GOOD LOOKING IS THE FABRIC IN THIS BOLERO ENSEMBLE. THE STRIPES ARE CHALK-LIKE ON A FINE NAVY WOOLEN. THE SKIRT IS SLIM, THE REMOVABLE JACKET HAS BUTTON-ON WHITE PIQUE LAPELS TO MATCH THE WHITE COLLAR OF THE FROCK. IN BLACK, TOO, AND INEXPENSIVE.

Spring Styles Have Assumed Youthful Flair

'Little-Girl' Fashions in Vogue for Mothers as Well as for Daughters.

SPRING fashions have assumed such a youthful flair that "little-girl" styles are in vogue for mothers as well as for daughters. Eton jackets, bolsros, pleated skirts, jumper frocks and sailor hats are some of the juvenile modes that are making it difficult to tell the young from the old.

Costumes which combine pleated skirts with jaunty short jackets are among the youngest to gain wide acceptance this season. The practical daytime suit, once so trim of skirt and so dignified in its entire silhouette, has become decidedly girlish. Pleats are arranged from a yoke if the owner insists upon a slender hipline, but more often start at he normal waistline. The jacket is boxy or fitted, but it always is short in accord with the young appeal and theme. Stiff little collars are being worn with tailored blouses that accompany some of these suits and, needless to report, a flowing middy tie is an essential accessory.

—o—o—

EVERYONE regards the bolero as youthful, regardless of how long or how short, how flaring or how fitted the designer prefers to make it. It, to, has become a part of the tailored mode for spring and often appears with a blouse having a juvenile type of Peter Pan or pointed collar. When developed of navy blue fabric having a serge-like weave, a suit with bolero and pleated skirt typifies in every way the youthful emphasis upon daytime clothes for spring.

Jumper frocks and suspender skirts are being adopted by many women now. Although the majority of these costumes are created for active or spectator sportswear there are some dressier ensembles employing guimpes or suspenders. The sailor collar is another evidence of the "little-girl" vogue in women's clothes. It is seen on coats, on blouses and on dresses. Ric rac braid, incidentally, is a fvorite mode of trimming.

—o—o—

SAILOR HATS that have upturned brims and are worn far back on the head continue their popularity and seem so suitable to accompany the pleated-skirt and short-jacketed costumes that they are chosen of straw as well as felt. Bonnets, chin straps and velvet ribbons that tie under the chin also are fashionable and as young as any millinery styles could be.

Footwear also shows certain influence of the youthful trend. Low-heeled pumps, for example, have tailored grosgrain bows, while low-heeled T-strap sandals are sufficiently popular to make one wonder whether mother is wearing daughter's shoes.

New Monotone Sheers Arrive

EVERY season fashion writers are thrilled and surprised to find so many new styles, colors or fabrics that carry out ideas we have all looked for in previous seasons, and found impossible to get.

How many times have you asked for a certain color or style, and watched the clerk raise a disdainful eyebrow at your apparent lack of fashion knowledge—all because you have asked for it too soon; all because you know what you want and can't get it. However, stores all over the country are now stressing the functional qualities of their fashions. Part of this has come about since the last general meeting of the Fashion Group, which discussed the influences on both style and interior decoration, and made functional qualities of paramount importance. Much of it, however, is the work of American design.

Ensembles of monotone sheers are due to make spring and summer history. First of all, they feature beautiful silk fabrics sheer enough to wear on a hot day, but of a quality that has a firm, dependable look about it. The prints are in the kind of monotones or one-color-and-white combination that is always a desirable style note.

As far as the practical quality is concerned, the jackets are removable, leaving short sleeved dresses fit for dinner wear or other dressy events that are not formal. These frocks are of exceptional workmanship, with new necklines and flattering draped and fitted details.

Spring Combination

Purple and lavender no longer can be considered as colors to be worn by the older matron. Both of them are featured extensively for spring and often appear together. One attractive ensemble on display in town combines a fitted coat of purple crepe with a dress of sheer lavender crepe. Another reverses this theme by allying a printed frock which displays much violet in its design with a coat of lavender woolen.

Flowers on Lapels

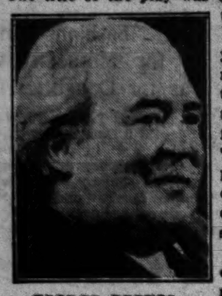
All of the bugs and insects that have been fastened on coat lapels are getting competition from spring flowers and it looks as though the botanical variety of decoration will control the field before many weeks have passed. Gold metal, enamel in bright colors and metal pieces set with stones all are designed to resemble floral shapes.

Morgans Laundry Cleaning
3027 PARK AVE.
Phone GRAND 2022
ZORIC

RECTOR'S Own RECIPES

By GEORGE RECTOR

THERE is no doubt but what Delmonico's was one of the best restaurants in the world. I remember when I was a kid Verona Jarbeau was starred in a musical show "Delmonico's at Six." The title of the play was quite appropriate because dining at six in those days was the vogue.



GEORGE RECTOR

Things have changed a great deal. Can you imagine anybody sitting down to dinner at 6 p. m. in the swank places around the country? Why, 6 p. m. is the peak of the cocktail hour. Seven-thirty to 9 is the fashionable hour to dine in these days. The shows in the theaters start later. The places that have those elaborate cabarets don't get under way until 8 o'clock; otherwise, I find night life about the same.

Actors, writers, in fact almost every one connected with the theater enjoy night life. Pete Dailey, for many years with Weber and Fields, hardly ever got to bed before dawn. Some fellow actor in the Lambs Club asked him what hour in the day he arose. Pete said: "Oh! about 5 p. m.," and then added, "If I get up earlier, I don't meet anybody I know."

—o—o—

SPEAKING OF DELMONICO'S, I received a letter from an old friend who is now retired and living in Southern California. He wanted the recipe for Ragout of Beef a la Deutsch. This dish was named after a bon vivant by the name of William Deutsch, one of Delmonico's best customers. It's a dish which calls for the tip ends of the tenderloin of beef. We served it in Rector's, but we never got any culinary citation for it.

—o—o—

I wanted to know more about this famous Ragout a la Deutsch so I went over to Delmonico's one evening and ordered it. It was delicious! Our chef tried very hard to match it, but some one little thing in the sauce was missing. We got it all right within a couple of weeks by hiring out of Delmonico's the sauce cook who made it. This chap was only 28 years old and two years later was appointed chef of Rector's, perhaps the youngest chef ever to have had charge of a kitchen in an important restaurant. So now, my dear readers, I will introduce to you the recipe for Ragout a la Deutsch.

—o—o—

● THE TAIL ENDS of the large tenderloin taper down to a rather thin point, which could not be formed into a filet mignon, so every few days we were stocked up on these filet tips. Now I am not asking you to purchase these filet ends, because they would be terribly expensive. You can, however, purchase about two pounds of sirloin and ask the butcher to slice it about one-quarter of an inch thick and then cut in irregular size pieces about the size of a half dollar.

—o—o—

Suppose we start with two cupfuls of this thinly sliced sirloin. Now melt in a saucepan three or four tablespoons of butter and when very hot toss in the meat and also one-half cup of lamb kidneys thinly sliced. Season with salt and pepper. Brown and cook meat and kidneys quickly over hot fire. On the side have ready one-half cup of boiling water in which has been dissolved two teaspoons of extract of beef. Pour this in the pan. Also add one-half cup of cooked potatoes thinly sliced and one-half cup of green peppers thinly sliced and previously blanched. Stir well and let simmer for about five minutes and then finish it with one tablespoon of butter.

Ragout a la Deutsch is not exactly a stew, so there should not be too much sauce, nor should the sauce be too thin. You are going to like this ragout very much and I am sure you wil serve it often in your home.

—o—o—

● I LIKE THE WAY the Bohemians cook sauerkraut and spareribs. We all know sauerkraut requires long, slow cooking. Pour two quarts of sauerkraut in a large heavy pot, along with one cup of water. When it starts to boil, add one-third cup of bacon fat, two tablespoons of sugar, two apples sliced and two grated raw potatoes. Let this all simmer, covered for about one hour. While the sauerkraut is cooking, place a nice strip, say about two pounds, of spareribs in a pan and start them to cook in moderate oven for about one-half hour, basting frequently. Remove the ribs from the oven and put them right in with the sauerkraut and cook slowly together for a good two or three hours with cover on pot. Stir occasionally and add more water if necessary. If you like caraway seeds they, too, may be added; one teaspoonful will suffice.

—o—o—

A few years ago, I wrote into one of my articles for the Saturday Evening Post a recipe for Boston baked beans. I thought it was a good recipe, until a woman up New England way wrote me about her version of baked beans. I cooked them and they were the best I ever tasted. May I pass this recipe on to you? This is the woman's title for Boston baked beans, "1001st Recipe for Baked Beans." The only good one!

Cover two cups of pea beans with four cups of cold water and place in a cool place to soak overnight. In the morning, if the beans have not absorbed all the water, drain it off and save it, although this proportion is just about right for complete absorption of the water. Start the beans to cook with fresh cold water to cover, about three and one-half cups, and cook over low flame in a tightly covered saucepan.

—o—o—

● BEANS MUST NOT BOIL, so remember to keep the flame low and the saucepan tightly covered while they are simmering. By doing this our process becomes one of steaming and the beans will swell and gradually absorb some of the water. One hour of simmering (from the time the simmering point is reached) is ample time to prepare the beans for the bean pot and oven cooking.

Carefully drain the beans, saving the water. Place a slice of salt pork on the bottom of the earthen pot and pour in the beans. Now bury a piece of scored salt pork weighing about one-half pound in the center of the beans and prepare the seasoning as follows:

One-half cup of Puerto Rico molasses mixed with one-half cup of bean water or plain boiling water, one-half teaspoon of mustard, one-quarter teaspoon of paprika and one scant teaspoon of finely chopped onion. Mix thoroughly and pour over beans, lifting the beans carefully with a spoon, so the seasoning will go to the bottom of the bean pot. Cover the bean pot and place in a slow oven to bake for six hours.

Once an hour, add a little water, lifting the beans gently so that water will go through. The water should be about even with the beans. If too much water the beans will be stewed, if too little, they will dry.

Uncover the bean pot the last hour of cooking so the pork may become crisp and browned. Serve with Boston brown bread. A real treat.

Use china of a different pattern from that used by the rest of the family on the tray for the sick room. It gives a note of interest to the invalid and makes it easy to keep the dishes separate for special washing. The finest china should appear on the invalid's tray to create an appetite just by daintiness.

The Homemaker's Page

Outdoor Games For Your Yard In Summertime

Do You Simply Loathe Them? Or Do You Just Think You Do?

By Josephine Walter

THIS is the time of year when even those people who take only the mildest interest in their yards and gardens are likely to go slightly haywire. Having seen profusions of bloom at the flower show and having poured over seedmen's catalogues, it is most difficult for the flower fancier to restrain himself from using every available bit of space to try the new varieties and specialties that are introduced each season.

However, before you devote every nook and cranny to that new species of wistaria or have roses practically growing out of the chimney, give a thought to games. Yes, I said games, and if you are one of those people who simply loathe games, this is addressed particularly to you. For, whether you believe it or not, a rousing game of croquet played on even the hottest summer day will go far toward making you forget the climate.

Today, in laying out a yard plan, most professional landscapers as well as amateurs, allow some spot, in even the smallest plot, for a game area. For there are many types of games which take up very little space and can be tucked into a corner of even the tiniest lawn. And, while you are learning to become a sports enthusiast, you can always console yourself with the fact that the exercise is good for the figure and better at that than doing the daily dozen on the floor in your room.

—o-o—

OF COURSE, there's not much use in talking about such things as tennis courts and swimming pools 'cause if you have enough money to afford such things you probably don't need my advice on how or where to put them. However, many people, of even modest circumstances, have discovered that a small swimming pool costs no more in upkeep than a summer vacation and that in the long run it is really a better investment. A small wading pool is possible of achievement by practically any master of the house, if he will expend, mainly, a little time and patience upon it.

Before I list some of the games which are available for practically any type of yard, I want to say a word or two about where courts and such should be placed. There are two schools of thought on this matter and in addition, naturally, the size of the yard is a determining factor. If there is room enough, I prefer that a court or game field be placed in some rather secluded spot with decorative planting around it so that when it isn't in use, it does not interrupt more pleasing views. However, many people, especially those who devote quite a bit of time to these outdoor games, feel that they should be placed in direct relationship to the porch or terrace, so that those who are not playing may be able to watch the sports in comfort. If, however, the court is set at some distance, there should be comfortable chairs or swings placed around for those who are resting or watching.

—o-o—

AND NOW for the games themselves. I have already mentioned croquet, that game that Alexander Woollcott has put back in circulation. And in case anyone thinks it a sissy game, I might mention the fact that we have three sprained ankles, two broken toes and a dislocated shoulder to out credit, in our own circle. Of course, your regular lawn may be used as a croquet field, with the wickets being taken up when not in use, unless you have a great deal of space and want the game in readiness at a moment's notice. The field we play on, at a friend's, adjoins an orchard which is considered within bounds and it takes you three strokes and four curses to get back on the playing field.

Badminton is an old English custom which is rapidly being taken over by this country, and a grand game it is, too. Not as strenuous as tennis, it proves popular even with beginners. It requires a space about 20 by 40 feet and anyone can make the court as it does not have to be overly smooth. The game is played with raquets similar to those used for squash and a "bird" with feathers that is kept in the air, so it is not necessary to have a smooth surface for it to bounce on.

—o-o—

THE BADMINTON COURT may be used for other games as well. There is a game called miniten, with two large disks attached together into which you place your hand and then bat the ball. The badminton court may be used for this game as well.

Deck tennis always proves popular and may even be played with a rope strung between two trees. All it requires is some gaily colored rings and a lot of vim and vigor. Another game that requires no special space and very little equipment is lawn Hi-Li, or trinet, as it is sometimes called. The only things needed are a pair of scoop-shaped baskets and a ball to be tossed back and forth.

Then, of course, there is that grand old-fashioned game of horseshoes, which even the most modern gent is apt to adore. And such games as quoits and lawn bowls, in up-to-date styles resembling clowns, penguins and the like. But if you put in any or all of these games be prepared for a gregarious summer for you will probably be over-run with gaming enthusiasts.

Novel Costume Jewelry

Schiaparelli has some new ideas in the way of costume jewelry. One of her latest novelties is an ear clip that is shaped like a miniature ear. It is of gold that is studded with diamonds. Another novelty is a triple ring for wear on the little finger and it also combines gold with the brilliant stones.

POTATO TRICKS

This Simple Vegetable Can Be Used as a Base or Background for Unusual Flavor Combinations.



SIMPLICITY ITSELF—POTATOES WITH POOR MAN'S SAUCE.



A FRAGILE POTATO ROLL FILLED WITH CREAM OF CALF'S BRAINS.

A POTATO! A simple vegetable, composed mainly of starch, minerals, protein and water. Yet the bland potato, with very little expense, can be used as a base or a background for startling flavor combinations.

Variations of boiled, fried, baked and mashed potatoes, new sauces, new soups, new meat and potato combinations, recipes of foreign origin, strange and good; family dishes making a niche in the palate's memory; these are the types of recipes offered today.

Here, for example, is a mixture very similar to a potato souffle. It is baked in a jelly roll pan, and filled with a mixture of creamed sweetbreads or calf's brain. A trifle delicate to make but no more so than an ordinary tender jelly roll. This certainly reaches extravagant heights of texture and flavor.

POTATO ROLL

One-half cup butter.
Four eggs, separated.
Three medium-sized, cold boiled potatoes, riced.
One-fourth cup sifted flour.
One-half teaspoon salt.
Two-thirds cup heavy sour cream.

Cream butter until soft; add egg yolks and beat until blended. Add potatoes, flour and salt. Stir in cream, then fold in stiffly beaten egg whites. Grease and line a jelly roll pan with wax paper. Grease paper and spread batter evenly. Bake in hot oven (425 degrees Fahrenheit) 20 minutes. Turn onto clean towel, remove paper, spread with cream of calf's brain and roll as for jelly roll. Place on hot platter and serve at once. Approximate yield: four to six portions. Garnish with parsley.

CREAM OF CALF'S BRAIN

One calf's brain.
One tablespoon chopped parsley.
One-half teaspoon salt.
Dash of pepper.
One tablespoon butter.
One tablespoon flour.
Three tablespoons milk.

Wash brain, remove membrane, and soak in cold water one-half hour. Rinse, cover with boiling water, add one teaspoon salt, one tablespoon vinegar and boil gently 15 minutes. Plunge into cold water to make firm, drain and cut in small pieces. Add parsley, salt and pepper and mix well. Melt butter, blend in flour, then add milk. Add calf's brain and stir until creamy. Use as filling for Potato Roll.

POTATOES WITH POOR MAN'S SAUCE

Six medium sized potatoes.
One-half clove garlic, finely sliced.
One sprig of parsley, chopped.
Two tablespoons butter.
Salt.
Pepper.
Two cups boiling water.
Six hard-cooked eggs.

Pare and slice potatoes thin. Saute garlic and parsley in butter two minutes, add salt, pepper, water and potatoes. Cook uncovered 20 minutes or until potatoes are tender and water almost evaporated, leaving a thin sauce on potatoes. Turn into serving dish and garnish with eggs, cut into quarters. Approximate yield: six portions.

Here is a dumpling with a pleasing and unusual flavor twist.

POTATO BALLS

Three large, cold boiled potatoes.
One egg, well beaten.
One-fourth teaspoon nutmeg.
One-half teaspoon salt.
One-half cup sifted flour.
One slice bread.
One-third cup butter.
Three medium-sized onions.

Grate or rice potatoes. Add egg, nutmeg, salt and flour, mixing well. Cut bread into small cubes and brown in two tablespoons of butter. Add to potatoes and mix well. Form mixture into small balls and cook in simmering water 15 minutes. Slice onions thin and saute in remaining butter. Push onions to one side and brown potato balls lightly, adding a little more butter if necessary. Transfer to hot serving platter and garnish with onions. Approximate yield: six portions.

Now for some sweet potato soup. As you read the ingredients over, you savor the flavor blend in the imagination, and it is just as good as it sounds . . . but rich.

SWEET POTATO SOUP

Six medium-sized sweet potatoes.
One quart milk.
Two cups chicken stock.
One teaspoon salt.
Dash of pepper.
One-fourth teaspoon nutmeg.
One cup heavy cream, whipped.
Croutons.

Cook potatoes in boiling salted water until tender. Mash or force through ricer. Stir in milk slowly, then add chicken stock and seasonings. Heat slowly almost to boiling point, and stir in cream. Serve with croutons. Approximate yield: Six to eight portions.

For a different potato salad try this recipe.

SALAD ROUGE

Three cups cold mashed potatoes.
Four slices crisp cooked bacon, chopped.
One medium-sized onion, grated.
One-half cup celery, minced.
Two tablespoons French dressing.
One-fourth cup mayonnaise.
Two teaspoons paprika.
Lettuce.

Combine ingredients in order given, mixing with a fork until blended. Chill. Serve neat scoops on lettuce leaves and garnish, if desired, with additional mayonnaise and slices of ripe olive. Approximate yield: Six portions.

Here is a family favorite, called Potatoes on the Stump. Neither plain baked nor scalloped, these have a flavor as individual as a brand-new type of vegetable.

POTATOES ON THE STUMP

Six large potatoes.
One-half cup butter.
Salt.
Pepper.
Paprika.

Pare and slice potatoes very thin and let soak in cold water 15 minutes. Drain and dry on towel. Place potatoes in casserole, slices overlapping in spiral design. Dot each layer with butter and sprinkle with salt, pepper and paprika. Cover very closely, so that no steam will come from dish, and bake in moderate oven (350 degrees Fahrenheit) one hour and 15 minutes. Remove cover and cut potatoes in six portions. If desired, turn over each section without breaking shapes, and bake 15 minutes longer. Approximate yield: Six portions.

BROILED MUSHROOM SURPRISE

Six large mushrooms.
Two tablespoons butter.
Two medium-sized potatoes.
One tablespoon milk.
One egg yolk, slightly beaten.
One-half teaspoon salt.
Dash of pepper.
Dash of paprika.
Two tablespoons toasted bread crumbs.

Wash and peel mushrooms. Remove stems, cut in small pieces and saute in one tablespoon butter. Cook and mash potatoes, adding chopped mushroom stems, milk, egg yolk and seasonings. Dot mushroom caps with remaining butter and broil 10 minutes, turning frequently until tender. Fill with potato mixture, sprinkle with crumbs and brown in broiler. Approximate yield: Six portions.

Herewith is submitted a recipe with a Russian slant.

POTATO BLINI MUSCOVITE

Five medium-sized potatoes.
One-fourth cup butter, melted.
One-half cup sifted flour.
One-half teaspoon salt.
Five eggs, separated.
One cup heavy sour cream.
One small jar caviar.

Cook potatoes in rapidly boiling salted water until tender. Force through ricer, add butter, flour, salt and beaten egg yolks. Mix until blended and add three tablespoons sour cream. Fold in stiffly beaten egg whites. Drop batter by spoonsful on hot griddle and cook until light brown on both sides. Serve each with sour cream and a little caviar. Approximate yield: Twelve cakes.

MELTING POTATOES

Six medium-sized potatoes.
One cup seasoned chicken stock.
One tablespoon butter.

Pare and cook potatoes in rapidly boiling salted water 20 minutes or until almost tender. Drain and press each into a perfect round in a cloth. Place in small casserole, add stock and dot with butter. Bake in moderate oven (375 degrees Fahrenheit) 20 minutes or until stock is absorbed, turning potatoes carefully at frequent intervals. Approximate yield: Six portions.

CREPES AU KIRSCH

Three eggs, separated.
Two tablespoons sugar.
One-fourth teaspoon salt.
One-half cup melted butter.
One cup milk.
One-half cup flour, sifted.
One-half cup powdered sugar.
One-half cup Kirsch.

Beat yolks well; add sugar, salt and two tablespoons melted butter. Add milk and flour, beating until smooth. Stir mixture into stiffly beaten egg whites and spoon small portions of the batter into a greased six-inch spider. When slightly browned, turn and brown other side. Roll and place over heat in chafing dish. When four or five are made, sprinkle liberally with sugar, melted butter and Kirsch. Light liquor and burn until it goes out. Add other pancakes as they are cooked, and repeat additions of butter, sugar and Kirsch, serving as needed. Approximate yield: Six portions.

Greengage Plum Cups

One tablespoon gelatin.
Two tablespoons cold water.
Three-fourth cup canned greengage plum syrup, heated.
One-fourth cup hot milk.
Two tablespoons orange juice.
One-fourth cup honey.
One cup drained greengage plums, mashed.
One egg white.
One-half cup heavy cream, whipped.

Soften gelatin in cold water; dissolve in syrup and add milk, orange juice and honey. Chill until thickened, then fold in plum pulp and egg white. Turn into small ramekins and chill until firm. Serve with a spoonful of whipped cream. Approximate yield: Six portions.

PROFESSIONAL RECIPES

By Pierre



Why One Boy Found Writing Difficult Ta

It All Came Out Af
Some Bickering Betwe
His Mother and Fath

By Angelo Patri

"THAT'S all very well, D
said, but the writing is
bad that I can't give
full credit for the composition.
don't you write so people ca
least read it?"

Donald wrinkled his brow
twitched his nose. Why didn't
write better when he tried
hard? Other boys that didn't
half so hard wrote beautifully.
was out of luck, that's all.

Report card day came
Donald had good marks except
penmanship. That was D
what was worse, there was a
on the card that said, "If Do
took pains with his writing he c
be on the Honor Roll."

If there was one thing more t
any other that mother wanted
was that she could send the
ly paper out to grandpa with D
ald's name published in it as
honor pupil in Greenway Sch
Martha's children always had t
names on the roll and grandpa
delighted about it. Here was D
getting no honors when he m
just as well be a star.

"Now look here, Donald! Yo
going to write as well as anyb
else. You're not going to play
other afternoon until your writ
comes up to the mark. I'm bu
a book for you to practice in,
you're going to work. Believe
I won't have you a failure just
cause you are too lazy to write

—o-o—

SAD DAYS began for Don
Every afternoon he struggled w
pen and paper only to show
sults worse than the first. At
end of the second week mot
noticed that Donald was twitchi
his face, that his eyes kept bli
ing in a strange fashion, and t
he kept wiggling his shoulders

"Stop that twiddling. What's
matter with you? You act as
you had the itch."

"I can't help it," said Donald
broke into tears.

"No more than I expected,"
father grimly. "You would m
him stay in and write instead
going out to play. You might h
known it."

"Why didn't you do somethi
then if you knew so much ab
it," said mother in fear and e
peration.

"You were in charge," said fat
loftily. "I never interfere. If
might venture to suggest it,
taking him to Dr. Lewis. I spo
to him about Don the other day,
he will be expecting you."

—o-o—

MOTHER HELD BACK
sharp words she was entitled
speak and took Donald to the d
tor. "Looks to me as if he need
eye-glasses, and a rest from cl
work." And that was quite c
rect. Donald had such poor vis
that he could not see the pa
on which he was trying to wr
The strain had made him nerv

A month after Donald had
new glasses his teacher said, "Ta
penmanship has improved so m
that I couldn't believe it was yo
until I looked at the name on
back of the paper. This month
go on the honor roll."

"See," said father with a c
scious grin, "I knew what to
Next time ask me."

"No," said mother. "I'll save ti
and ask Dr. Lewis. He told me
had seen you and spoken to y
about Don. He had noticed him
church. You can't steal that cr
it. You weren't a bit smarter th
I was."

Anyway, Don is on the ho
roll and everybody is happy.

RUGS $2.5
9x12 Chemically Cleaned
Empire Carpet Clg. Co
LA. 4840 EST. 39 YEAR

WET FLAT BUDGET BUNDLE
• All flat pieces including sheets, towels, tablecloths, spreads, etc., IRONED. Wearing apparel returned damp ready for ironing.
4c Lb. Over 20 Pounds
First 20 lbs. for 97c...4c each added pound
De Luxe DRY CLEANING PLAIN GARMENTS
49c Cash and Carry
Delivered for 59c
20% Discount Cash Carry on All Family Bundles in All Our Branches
St. Louis BACHELOR FAMILY LAUNDRY
FR. 3900 FREE DELIVERY

Features of General Interest

ON THE FLICKER FRONT

By H. H. NIEMEYER

HOLLYWOOD, April 2.

WE haven't mentioned Idwal Jones lately. Not because we were off the Sage of Hollywood, who happens to be one picture publicity man who is on the up and up with the newspaper correspondents—when the cow-eyed hero of a cinema classic in the making fails to show up for work Idwal doesn't pass out the word that the star has had a sudden attack of the epizooty unless that happens to be the truth. If it is a return of the old bottle trouble Idwal says so. Maybe you can't print it, the libel laws being what they are, but at least you know what's what.

No, the reason we haven't quoted Jones lately is because he has been dashing around the country to stir up interest in C. B. DeMille's "Buccaneer"—for a living—and chat with book reviewers and managing editors and persons like that about the war in Spain, the trouble in China, Hitler's latest moves and what is happening in Russia. For Idwal Jones is one of the best posted men on most subjects—including the films and the shortcomings of some of the men who make them—we happen to have run across.

We mentioned Russia. That is one of his pet topics so it is small wonder that he came back from the "Buccaneer" boosting tour pretty well sold on the abilities of Akim Tamiroff, who has a fat part in the show.

"Stars," says Jones, "will do very well to dress up the marquee of the picture houses, but if the lines form both right and left at the box office, and a policeman keeps the crowd moving, then you may suspect there's a character actor in the cast. It may be Spencer Tracy, Porter Hall or any one of a half dozen dynamic fellows that make a picture worth seeing for themselves alone. Just now its Akim Tamiroff.

—o-o—

IT HAPPENED when DeMille displayed the premier of this film in New Orleans, where it was made and where Lafitte (played by Frederic March, the star) is still a demi-god, it was the chunky, sallow Russian actor, Tamiroff, who got mobbed by the local enthusiasts and had to be rescued by the police. At least that is Idwal's story and we have already pointed out he is inclined to be truthful.

Jones, who was Tamiroff's companion on that occasion, says the actor didn't mind it very much. After all, mobbing is a form of applause. He regarded it not as a personal triumph but as a compliment to his old school, the Moscow Art Theater, where, he says, he learned to act. Most stars look upon the screen as a mirror that reflects themselves. Tamiroff, sitting in a balcony seat at that New Orleans theater, bit his fingers, scowled and stared critically as the bluff, semi-comic, grotesque yet somehow heroic figure of the Napoleonic gunner, Dominique You. It was a part he had created outside of himself. A figure with a false nose, huge mustache and padded midriff. A figure he had kept alive for months while DeMille was filming the tale.

"Well, it is good, I think," he admits. "With that part, I am afraid I couldn't have done better. My teachers in Moscow, in the old days, might have done better with it—Stanislavsky or Kachalov, the greatest Hamlet of Russia."

—o-o—

TOO MANY YEARS in Stanislavsky's group have made Tamiroff shrink from the beam of publicity. The trouble with acting, he feels, is that it is made subordinate to the actor—which is all wrong.

"We had that nonsense knocked out of our heads in pre-revolutionary Moscow," he says. "The posters gave the name of the drama and its author. No other names. And when the curtain fell, we slipped out of the side door along with the musicians and the stage carpenters—unknown and unsung.

"The one exception was when an actor toppled off the stage into the drums, and thereby crashed into print. We quaked. Better for that actor if he had never been born. He had done a deed that we all trembled at. What a furious rage Stanislavsky would be in the next morning! But he forgave the culprit. Because the heading was funny: 'Actor in "The Lower Depths" Falls Still Lower.'

"Often we played 'The Cherry Orchard' by Chekov, and the dramatist's widow acted with us. She worked hard and modestly, and at no more pay, and slipped out with the rest at night into the falling snow, with a shawl over her head, and trudged afoot to her room. No, there wasn't much glamour for actors—nor many kopeks. The chief reward was the satisfaction in being the small part of a perfect performance."

—o-o—

HE REMEMBERS when he was standing among the 500 from whom the director was to choose just six for admittance to his troupe. Most of them were under 40 years of age. Stanislavsky shook his head and remarked to each:

"Go and learn some more about life. You are too young to have had any experience of it."

Tamiroff thought it was all up with him, but the director said:

"You look as if you might become an actor in time. Here, read these lines."

He read them well enough, and was admitted.

"A great school, and a hard one," says Tamiroff. "After three years of it I came to New York with the Russian players that gave 'The Cherry Orchard,' 'The Lower Depths' and 'Three Sisters' and I stayed on, to play for three years in 'Chauve Souris.'"

He played in several Broadway dramas, and came to Hollywood first in "Wunderbar" with Al Jolson, and remained to act in a movie, "O. K. America," and struck fire in a small part in "The Lives of a Bengal Lancer." You remember him, of course, in "Louis Pasteur" and as the tyrant in "The General Died at Dawn."

Tamiroff likes straight dramatic roles, but he prefers costume drama. Thinks that if you have a false nose and eyebrows and wear a cloak, you can swagger and cut loose for all you are worth. But if you have to wear a business suit and act a banker or dentist or hotel manager, you are cramped. You look too much like yourself. Very few actors can appear versatile in a series of roles that haven't much make-up. Tamiroff says that Spencer Tracy, his favorite actor in Hollywood, can.

One woman of fashion prominence has her three initials embroidered in script style, about four inches deep, on the satin lining of her coat on the front right side, center.

CLOTHES MAKE the MEN---CRAZY!

And All Because Women and Tailors Have Joined Forces in Determined Effort to Make Husbands Spruce Up; Writer Still Votes for the Old Blue Serge.

By LEONARD HALL

RALLY, men! For the annual drive to turn us into dressy dudes is now on!

When it comes to coatings, vestings and pantings, we are a die-hard, conservative lot. Occasionally a he-orchid appears, but all most of us want is a simple jacket to cover the torso, and a pair of pants with the usual two legs. But will the tailors and our women folks leave us in peace with our shiny blue serge? They will not. Every year the cutters and basters launch a vicious attack on our colorless rig-outs, and their strongest allies are our women, whose pet idea is to turn the old male moths into pretty butterflies.

The tailors, almost daily, stir up the situation with their plotting, which includes picking the usual best-dressed gents. President Roosevelt won the most recent crown of love and beauty for his appearance in a double-breasted dinner jacket, or "tux," as we called it at old North High. A Clark Gable, who does something in the films, got the nod as sports-wear king; "Luscious Lucius" Beebe, New York newspaper man on the hotspot-shift, was judged best dressed for whisking around in cutaways and ruby jewelry.

The final objective of the tailors, abetted by the girls, is to colorize the drab and conventionally-cut clothes we wear by choice.

But tailors are only cream-puff punchers when compared with the women.

When they get all togged out like lilies of the field for a cocktail debauch, they don't want to drag along a mess of jimpson weed miscalled a man. They want their boy to look so dandy that all the other girls will twitter: "Who is that thu-rilling-looking thing with Gwladys?" So we're in for it.

My case is typical, for my storm and strife (Alice Hughes) is a power in the Fashion World, and we had no sooner met and ignited than she began infecting me with clothes consciousness. Gripped by love, as I was, I gave in. At the time I owned one suit—nominally black, but growing green from age—and two neckties, both polka-dotted with cafeteria gravy. She promptly burned these dismal rags, and turned my poor old body over to a first-rate tailor. As for haberdashery, she soon bulldozed me out of pure white shirts and into dark-colored, or thousand-mile chemises, complete with the proper ties. I admit that the general effect was good. If the girls didn't gasp with delight when I stumbled into the parlor, at least they didn't laugh.



THE OTHER GIRLS WILL TWITTER, "WHO IS THAT THRILLING-LOOKING THING WITH GLADYS?"

FRED ASTAIRE . . KING OF CASUAL SUIT WEARERS; HE IS ALSO AT HOME IN TOP-HAT AND TAILS.



"WE STILL CLING TO SHREDS OF FREEDOM, IN SPITE OF COOING TAILORS AND BROW-BEATING WOMEN!"

The new trends in men's clothing carry many blessings—especially in the type called "casual," which in the old days would be called "slightly sloppy." Take the vogue for wearing coats which don't match the pants, and that's a honey. Every man's closet contains a few suit jackets whose pants have long gone past the patching point. Once mere space-wasters, those dear old coats are now valuable assets.

The king of casual suit wearers is Fred "Rubberlegs" Astaire, whose vestments are imported at vast cost from Bond street and Saville Row.

The efforts of the women to spruce us up were rewarded when they discovered the modern cut called "the English drape." This sort of swank suiting has nice shoulders to build up the chicken-breasted, high-peaked lapels and a neatly nipped waist. And the trousers are roomy at the top, and pleated. Twenty years ago a man would have gone crazy and cut people if anyone tried to put him in pleated pants—but today they are worn amiably by box-fighters, bowling champions and those gangsters still outside the cooler.

The cute trick in this dido is extra roominess in the shoulders, which gives more ease and play in forking up the ham and cabbage.

The tailors now say that no less than three-fourths of the men's raiment in the country is chosen by women, and that our mousehood far outruns our manhood.

But all is not lost. Only the other day I sneaked into the tailor shop, sneered down a fancy stripe picked for me by the little woman, and chose a plain but handsome blue, but don't tell her!

Despite all the attacks, we American men are stubborn and we'll keep on dropping into our pet shop and mumbling: "Well, Jake—just show me something in a blue serge."

Life and Work Of the Curies Full of Thrills

Doctor Pays Tribute to Them in Commenting on Book, "Madame Curie."

By Logan Clendening, M. D.

OUT of the welter of halfbaked books, out of the milling mass of shrill specious celebrities of our times, comes one arresting volume, the record of two noble lives—"Madame Curie"—which tells of the life work of Marie and Pierre Curie, the discoverers of radium.

Theirs was a strange mixture of romanticism, mysticism and hard-headed scientific ability. How the two sensitive souls who had ruled love and marriage out of their lives that they might bring independence to their vocation, suddenly found their souls fused in a passionate love affair, how mutually stirred by the imaginative possibilities of Becquerel's discovery of a spontaneous emanation of rays from uranium salts, how in a miserable old shed, with crude apparatus, stirring all day long a mass in ebullition in a cauldron with an iron rod nearly as big as herself, the best and happiest years of Mme. Curie's life were spent, how they naively wondered "what IT would look like," never losing faith in "ITS" existence or their ability to isolate it; how Pierre hoped "IT" would have a beautiful color, how finally, 45 months after they announced its probable existence, Marie isolated a decigram of pure radium, how by a happy accident Becquerel found, as he was carrying a piece around in his pocket, that it would destroy skin tissue and they knew that their discovery was not simply an advance in pure physics, but that it had a use in the treatment of cancer—it would be a dull clod who was not deeply moved by this story.

But the finest part of all, to me, is the decision they made as to their ownership of radium. Pierre had received a letter from some technicians in America who wanted to exploit radium.

"We have two choices," he explained. "We can describe the results of our research without reserve, including the processes of purification"——

Marie made a mechanical gesture of approval.

"Yes, naturally."

"Or else we can consider ourselves the 'inventors,' patent the technique of treating pitch blende and assure ourselves of the rights over the manufacture of radium throughout the world."

Marie said: "It is impossible. It would be contrary to the scientific spirit."

To appease his conscience, to be certain that she understood all the implications of the decision, Pierre dwelt on it, mentioning that dream of their hearts.

"We could have a fine laboratory, too."

Marie thought this over and said, "Physicists always publish their researches completely. If our discovery has a commercial future, that is an accident by which we must not profit. And radium is going to be of use in treating disease. It is impossible to take advantage of that."

RIGHT FROM THE PADDOCK

By Arthur "Bugs" Baer

WE have never boosted nor rapped the habit of betting on hoss skirmishes at the Southern tracks. Everybody has a different idea of where to hide his money.

—o-o—

However, it seems that we have been touting certain gentlemen off on the merits of the giant whippets. Our attempts at half-baked philosophy cover secret information.

—o-o—

It remained for a Chicago lad to decipher the code in "Life's greatest daily double is health and happiness."

—o-o—

Here is his letter to the bug:

My dear Mr. Baer:

I want to world to know that I think you are the best handicapper to be found anywhere. In a recent column you said "life's greatest daily double is health and happiness."

So right away I found the racing section of the newspapers. I looked over the entries for the first and second races at Hialeah Park. The first and second are the daily double, you know?

In the first race I found a horse by the name of French Bread. This horse was my health horse. In the second race I picked Happy Knott because it denotes happiness.

And I want you to know that your daily double of health and happiness came in and paid me $162.60 for my $2.

Yours truly,
WILLARD FLETCHER GARNER.

P. S.: Change the letter as you see fit. I am not much at writing.
W. G.

—o-o—

Well, W. G., we didn't change the letter at all. We are glad that you shook down those coconuts. But we had no idea we had opened up a tipping bureau. There are lessons in the life of the ant, there are sermons in stones and information in crackpots, even though the Bug had no idea he was giving away valuable stuff.

—o-o—

From now on we intend to read our articles twice over against the grain. If we are that smart we want to know it ourselves. The next time you get a tip like that from One Word Led to Another, you just telephone it in to a man named Gortatowsky at the offices of the Chicago Herald-Examiner. He has been trying to clip a daily double since Hector's fleas had pups of their own.

—o-o—

Gorty also believes that life's greatest daily double is health and happiness. But only a man like you can pick them one, two.

Peter Rabbit Cotton Tops

Six bowls of custard, rennet or tapioca.

One cup heavy cream.

One teaspoon vanilla.

One banana.

Two tablespoons honey.

One tablespoon sugar.

Two squares (two ounces) chocolate, melted.

Turn pudding into glass bowls and let stand until cool and firm. Whip cream until thick and fold in vanilla. Divide into two parts. Crush banana and mix with honey, then fold in half of cream. Fold sugar and chocolate into remaining cream. Put a spoonful of each mixture on each pudding. Approximate yield, six portions.

Neckwear counters are blooming with colored gilets and lace—the pale pinks, blues and yellows outnumbering white in many instances.

THANK YOU and WE Do Mean YOU!

From 1927 until the present time our group of co-workers has steadily increased.

At the moment we have the largest organization in our history.

We are only sorry that this same condition does not exist universally, for if it did "Happy Days" would be here again for everyone.

For this, WE, at Glick's thank you.

We realize that our low prices have made it possible for you to enjoy fine laundering.

We promise you the fullest measure of quality laundry service for every dollar spent with us.

Try Our NEW LOW PRICE Laundry Service

★ DAMP WASH FLAT WORK IRONED . . . 20 POUNDS 97c

ALL Flat Work (including bed and table linen, scarfs, face and tea towels) washed and ironed, bath towels fluff dried, ready for use.

WEARING Apparel, washed and returned damp ready for ironing. Bundle must contain six or more pieces of wearing apparel.

each additional pound — — 4c

SHIRTS LAUNDERED Not weighed in bundle — 10c

5190 Delmar Blvd. Phone FOrest 6600

Glick's LAUNDRY

Windsor Hotel
WHY SEARCH
for a comfortable home? We have it for you, at
NE. 1600 4209 Lindell 12 Min. Downtown

LAST DAY Open 9 A. M. to 9 P. M.
Don't miss the GREATER ST. LOUIS FLOWER AND GARDEN SHOW
Seven Acres of the World's Finest Floral and Landscaping Exhibits
Displays Worth $1,000,000 Prizes Totaling $25,000
ARENA
ALL THREE BUILDINGS
Tax Included: Adults, 77c Children, 33c. (5-12 yrs.)
Floodlight Illumination at Night

AMUSEMENTS
GOLDEN ROD SHOW BOAT
Presents the Old Time Melier Drama
FRISCO KATE
Nightly at 8:15. Mat. Sun., 3 P. M.

Make known your want through Post-Dispatch Want Ads and have it filled.

AMUSEMENTS
EXTRA BY REQUEST!
MUNICIPAL AUDITORIUM TOMORROW EVENING 8:30
BURTON HOLMES WILL REPEAT HIS SCREEN JOURNEY THRU' PICTURESQUE
GERMANY
Plus AUSTRIA and VIENNA
All in Color and Motion Pictures
Tickets: $1.13, 85c, 56c, Incl. Tax
Loolian Co. and Auditorium Box Office

American Leading Theater of St. Louis Market at Seventh ONE WEEK ONLY BEG. TOMORROW NITE EVES., 8:45 MATS., 2:45
EVES., 56c, $1.13, $1.68, $2.24, $2.80
MATS. WED., SAT., 56c, $1.13, $1.68
BOX OFFICE OPEN TODAY 12 to 6
"COMPELLING"
LIVE— THE STIRRING HEADLINES OF TODAY!
KNOW— THE STUFF THAT DICTATORS ARE MADE OF!
SEE— THE MOST STARTLING SPECTACLE OF YOUR TIME!
ORSON WELLES' MODERN
JULIUS CAESAR



Good Workers Assure Good Service

The Service the Public Expects . . . .

Wherever service is sold, the class of workers employed helps to determine the success or failure of the business. When capable and experienced workers are wanted they can be called through the Help Wanted columns of the Post-Dispatch.

BRIGHT-FREE
WANTS TO DO YOUR LAUNDRY
Everything Ironed in Our Budget Family Finish 10c LB. Min. Bdl. 20 Lbs. SHIRTS IRONED AT NO EXTRA COST
Call FOrest 8000 Bright-Free ON WASH DAY



FENCE
—that will make your own back yard a safe playground
You can get the priceless protection of Cyclone fence for only a few cents a day. And Cyclone fence is made to last. That's why more home owners choose this fence than any other property protection fence in the world. Phone for information. Free estimate. Easy terms.
PHONE GARFIELD 1113
CYCLONE FENCE CO.,
Room 1311, 306 Olive St., St. Louis Mo.
U·S·S CYCLONE FENCE

MUNICIPAL AUDITORIUM—Next Sunday, April 10, at 3 P. M.
ST. LOUIS SYMPHONY ORCHESTRA
VLADIMIR GOLSCHMANN, Conductor
PENSION FUND BENEFIT
NINO MARTINI TENOR SOLOIST
Tickets: $2.50, $2, $1.50, $1, 75c, Mezzanine $3.00, Box Seats $3.50.
NOW selling at Symphony Box Office (Auditorium) and Aeolian Co., 1004 Olive St.

De Luxe DRY CLEANING PLAIN GARMENTS 49c Cash and Carry Delivered for — — 59c
20% Discount Cash & Carry on All Family Bundles in All Our Branches
FR. 3900 FREE DELIVERY
LAUNDRY

GS $2.50 Chemically Cleaned Carpet Clg. Co. EST. 39 YEARS

DRAMA MOTION PICTURES MUSIC

Bold Version Of 'Caesar' To American

Shakespearean Drama Done in Modern Dress And Without Scenery.

THE modern dress interpretation of Shakespeare's "Julius Caesar," which has been one of Broadway's most striking theatrical novelties this season, will be presented at the American Theater for the week beginning tomorrow night. The company is one, organized for the road, which has traveled from Boston westward since the first of the year.

Tom Powers plays Brutus, Lawrence Fletcher is Caesar, Morgan Farley is Cassius, Edmond O'Brien is Antony, Edgar Barrier is Casca and Helen Craig, wife of John Beal, the movie actor, plays Calpurnia.

As conceived by Orson Welles, 22-year-old theatrical producer, who acts in the New York company himself, as Brutus, the play is a melodrama running an hour and 45 minutes, without intermissions and with no more scenery than the bare stage and back wall of the theater afford. Instead of the togas of ancient Rome, players wear modern civilian and military outfits. Curtain time, incidentally, is 8:45 o'clock in the evening and 2:45 o'clock for the Wednesday and Saturday matinees.

Lighting effects, which are elaborate, lend what contrast of scene is necessary. The whole play has a strong flavor of Fascism and anti-Fascism, an effect that was not unforseen by Welles but not definitely intended.

Explaining his purposes, Welles has said, "I produced the play in modern dress to sharpen contemporary interest rather than to point up or stunt up present day detail. I'm trying to do the job of making the play applicable to the tensions of our time. It's a timeless tragedy about Caesarism and the collapse of democracy under Caesarism."

Brutus, in reality the play's main character, is, according to Welles, "the classical picture of the eternal, impotent, effectual, fumbling liberal; the reformer who wants to do something about things but doesn't know how and gets it in the neck in the end. He's dead right all the time and dead at the final curtain. He's Shakespeare's favorite hero — the fellow who thinks the times are out of joint but who is really out of joint with his time. He's the bourgeois intellectual, who, under a modern dictatorship, would be the first to be put up against a wall and shot."

• • •

WHATEVER the meaning of "Julius Caesar" in the current scene, it broke like a bombshell on Broadway last November. As columnist and feature writers have pointed out, the $120,000 revival of "Antony and Cleopatra," in which Tullulah Bankhead was starred, opened on the night ahead of it and failed miserably. The $7000 Mercury Theater production of "Julius Caesar" caught on from the first and now has broken the 103-performance record for the play established back in 1875-76.

Welles and his partner in the Mercury Theater, John Houseman, have gone on to produce two other hits—a revival of "The Shoemaker's Holiday" and the satirical revue, "The Cradle Will Rock," are going to bring forth George Bernard Shaw's "Heartbreak Heartbreak House" on April 29 and are hard to work on a Shakespearean chronicle series that will embrace "Henry IV, Parts 1 and 2," and "Henry V," all in one performance, and "Henry VI, Parts 1, 2 and 3" and "Richard III," in a second performance. The chronicle series will open the Mercury Theater season next fall.

Welles himself recently won the plaque awarded by the New York Drama Study Club for the outstanding theatrical achievement of the year, the first director or actor ever to win it. Even before "Julius Caesar" came out, he enjoyed some thing of a reputation as a Shakespearean scholar. He had played in Shakespearean productions with the Gate Theater in Dublin, Ireland, and with Katharine Cornell in "Romeo and Juliet," in which he appeared in St. Louis in 1934, and had written, at the age of 18, a textbook, "Everybody's Shakespeare," which is now used in many colleges. As a director for the Federal Theater Project, he staged the Negro version of "Macbeth."

In giving his own construction to "Julius Caesar," the text of which he has not altered except to condense its latter portions, he has ample precedent. When the play was first performed more than 300 years ago, many read into it some connection between the conspiracy and the ill-fated rebellion of Shakespeare's patrons, Essex and Southampton, against Queen Elizabeth. During the days of the French revolution, Brutus was compared to a Girondin, Cassius to a Jacobin. Shortly after the turn of this century, when audiences flocked to see the Richard Mansfield production of the play, Cassius was compared to the late William Jennings Bryan by opponents of that famous champion of monetary reform.



THE TOUGH GUYS IN FOUL CONSPIRACY ABOVE ARE NONE OTHER THAN THOSE GOOD ROMANS WHO DID AWAY WITH JULIUS CAESAR. WITHOUT HIS HAT IS TOM POWERS AS BRUTUS; WITH HIS GLASSES ON, MORGAN FARLEY AS CASSIUS. FROM "JULIUS CAESAR," AT THE AMERICAN TOMORROW NIGHT.

Four Opera Directors Re-engaged

Colvan, Hirst, White And Adolphus to Have Charge in Park Again.

FOUR principal members of the Municipal Opera production staff from last summer, in addition to Productions Manager Richard Berger, will again direct various phases of park activity in the approaching twentieth anniversary season.

Zeke Colvan returns for his fifth year as stage director; George Hirst, musical director, for his fourth season; Theodore Adolphus, ballet master, and Al White Jr., dance director, for their second seasons.

Colvan has been a leading American stage director for 20 years and in that capacity here will again supervise the production of "Show Boat," which he staged for the late Florenz Ziegfeld in its original New York presentation. Hirst, before coming to Forest Park, had studied at the Conservatory of Music in Leipzig, and conducted for grand operas, light operas and operettas throughout the country.

Improvement in the dance department was one of the more notable features of the 1937 season, which saw the employment of separate ballet master and dance director for the first time. Adolphus, who was born in Russia and for several years was one of the principals of the Diaghileff Ballet. Besides achieving fame as a dancer and choreographer, he is noted as a teacher, and many popular dancers have been his pupils.

White is a descendant of a well-known family of dancers. He has appeared in vaudeville and musical plays, produced dances for several Broadway musical hits, conducts his own dance school in New York and arranges dance ensembles for revues in New York's leading night clubs and hotels.

Tryouts for the singing and dancing chorus of 92 will be held May 2. The place for the auditions has not been selected.

The season will open Friday night, June 3, with the world premiere of "Gentlemen Unafraid," a new operetta by Jerome Kern, Oscar Hammerstein II and Otto Harbach. Five shows of the season are being seen for the first time in St. Louis. These are the world premiere offering; an American premiere of "Lost Waltz," which is a stage adaptation of Robert Stolz' world-acclaimed Viennese motion picture operetta, "Two Hearts in Waltz Time;" a pair of New York Center Theater hits, "White Horse Inn" and "Virginia," and a musical romance based on the life stories of the immortal collaborators, Gilbert and Sullivan, called "Knights of Song."

Works being given for the first time at the Municipal Theater are George Gershwin's "Of Thee I Sing," Ziegfeld's "Rosalie," and an extravaganza for children, "The Gingerbread Man." Only three revivals have been selected—"Chimes of Normandy," "Show Boat" and "Roberta." The Municipal Theater Association is now negotiating to complete the repertory of 12 works with another new production.

'Bluebeard's Eighth Wife' Reveals a Masterly Style

By Colvin McPherson

THE famous "Lubitsch touch," which at times recently has seemed to be only another of Hollywood's more harmless fictions, was never better exemplified than in the Ambassador's comedy, "Bluebeard's Eighth Wife." Here is completely agreeable entertainment.

An analysis of the Lubitsch style would point out that his direction is perhaps the smoothest in Hollywood, that he gets laughs out of simple incidents, that he carries every gag one step farther than his rivals so that it illuminates human nature, that he puts over a fast one here and there or brings forth some subtle meaning that might have worried the censors had it been set down in dialogue. Generous in use of pantomime and chary of slapstick, Lubitsch tells a story with all the suavity of a parlor car raconteur and diplomacy of theater manager.

"Bluebeard's Eighth Wife" is perfect material for the sly producer-director. It is about a young American millionaire who has been married seven times, likes to read the newspaper comics and sleep in the tops of his pajamas only. In a department store where he is haggling with a clerk about buying only the tops of pajamas, he meets the daughter of a poor and not-too-honest French marquis. She is seeking to buy only pants to pajamas for her father.

Boy meets girl, boy marries girl but girl decides to teach him a lesson about marriage. Although getting a promise of $100,000 a year in the event of a divorce, she treats the lad as if he were a stranger. Each thinks up tricks to embarrass the other and the outcome is plain French farce—the screen play, as a matter of fact, was taken from a work of one Alfred Savoir.

As the millionaire, Gary Cooper is put through some of his best comedy performing. Scenes in which he kisses Edward Everett Horton, the marquis, on both cheeks, in which he tries to put himself to sleep by spelling "Czechoslovakia" backwards, in which he tries to tame Claudette by Pertruchio's method, are delightful. Cooper plays them with perfect control.

Miss Colbert, as the eighth wife, has not had a fancier wardrobe or a more suitable role in years. A scene in which she gets tipsy on champagne and saves herself from romance by eating onions is the equal of the time she slid under the table in "The Gilded Lily."

Horton, David Niven, Herman Bing and Warren Hymer give aid as supporting players but not much is necessary. Herr Lubitsch makes his two main characters quite interesting enough in themselves.

"Dangerous to Know," the Ambassador's bargain piece, pretends that Akim Tamiroff is a cultured racketeer who plays the pipe organ and wants to make love to Gail Patrick, of the social whirl. His hostess, housekeeper or whatever the movies won't call it, Anna May Wong, is jealous. Finally Ann May kills herself, Akim is arrested on a charge of murdering her and Gail flies away with her own true love.

• • •

The Girl of the Golden West.

THE title of "horse opera" was never better deserved by Hollywood creation than it is this week by "The Girl of the Golden West," at Loew's. Gold mine and saloon, Sheriff and outlaws, settlers and Indians, lovely lady and bad bandit are all there as Jeanette MacDonald and Nelson Eddy again shower golden music and tender romance on the public.

An afterward impression of the show is that while it has a good deal of singing of songs by Sigmund Romberg (not by Puccini, who tossed away a greater talent on the same book once), there is not much to remember, that few scenes would inspire a patron to sit through two performances, that Nelson Eddy is not very wicked as an outlaw and that Miss MacDonald runs a poor second to Ann Harding, in the other talkie version of the same play.

Aside from that, however, the show is sufficiently diverting and one can see some tall timber, impressive California style settings and a big fiesta number called the "Mariache." Miss MacDonald has a Southern accent that is heavier than her six-shooter and Eddy is too, too blond for even a foster-son of the Ramerez family but if one can just believe—it only takes faith—then everything is all right.

Some of the shortage in "The Girl of the Golden West" is made up by Bob Benchley in a short subject in which he tells how to fill out an income tax return. Except that it needs a stronger finish, it is wonderfully good humor.

• • •

Her Jungle Love.

SOME Hollywood interviewer sought to ask Dorothy Lamour what she's thinking about when she sings those Malayan ditties to Ray Milland or goes walking with a chimpanzee. For half the people who see "Her Jungle Love" at the Fox will be wondering just that.

Lamour plays Tura of the South Seas—probably the name came from a travel folder and was originally "Tour of the South Seas" — and Milland is an aviator who cracks up on the beach. Since he has a cut on the forehead, Tura takes him to her cave. Lynne Overman, another aviator, goes along as chaperon.

From then on, it's the works. Tura is a goddess, who helps with human sacrifices to a crocodile statue. One such sacrifice takes place before the startled eyes of Milland and Overman, but Tura can't be blamed, for Hollywood has her help with the bloody business only while hypnotized. And she's not really Malayan, but of the English nobility, like Tarzan, and when things get really tough for Milland and Lamour and they are about to be sacrificed themselves, along with Overman, an earthquake shakes the life out of everything and they all escape.

Producing the picture in color has not covered up its hokum and two or three landscapes shoved in front of the camera are obviously fakes and very poor ones at that. One relieving feature is Overman's dialogue and seasoned humor.

The film feature is considerably secondary, however, to the stage show, headed by Al Pearce and His Gang, from the radio. The fellow who started all the kids to saying "I hope—I hope—I hope" presents one of his own sales talks and introduces Arlene Harris, Andy Andrews, Tizzy Lish (he's really good, isn't he?) and others.

• • •

Mr. Moto's Gamble.

PETER LORRE, as the Japanese detective, Moto, turns his attention to the classroom and the prize ring in the main feature at the St. Louis Theater. One of his students is Keye Luke, as the son of Charlie Chan. In thus combining two detective picture series, "Mr. Moto's Gamble," is something of a novelty.

The feature has, besides, sufficient action and mystery to keep it alive. Its young hero is Dick Baldwin of St. Louis but as much promise of future talent is shown by Maxie Rosenbloom, formerly of the prize ring himself. Mr. Rosenbloom is becoming quite a comic.

"Wide Open Faces," the second feature, has Joe E. Brown round up bank robbers by the dozens, in some removed community called Willow Springs.

The phenomenal, the exquisite, the delight-filled "Snow White and the Seven Dwarfs" has entered into its fourth week now, at the Missouri Theater.

AMUSEMENT CALENDAR

On the Stage

AMERICAN—Orson Welles' modern dress production of Shakespeare's "Julius Caesar" opens a week's run tomorrow night; matinees Wednesday and Saturday.

LITTLE THEATER—"The Young Elizabeth," prize play by the Princess Amelie Rives Troubetzkoy, tomorrow, Tuesday and Wednesday evenings. Special performance for Stephens College Dinner Club on Saturday.

On the Screen

AMBASSADOR—"Bluebeard's Eighth Wife," starring Claudette Colbert and Gary Cooper with Edward Everett Horton and David Niven; "Dangerous to Know," starring Gail Patrick, Akim Tamiroff and Anna May Wong.

FOX—"Her Jungle Love," starring Dorothy Lamour and Ray Milland; stage show headed by Al Pearce and His Gang.

LOEW'S—Jeanette MacDonald and Nelson Eddy in "The Girl of the Golden West," with Walter Pidgeon and Leo Carrillo.

MISSOURI—"Snow White and the Seven Dwarfs," Walt Disney's feature cartoon; "Quintupland," featurette, with the Dionne Quintuplets.

ST. LOUIS—"Mr. Moto's Gamble," starring Peter Lorre with Dick Baldwin and Jayne Regan; "Wide Open Faces," starring Joe E. Brown with Lyda Roberti.

Drama of Insane Asylum Skillfully Staged in East

NEW YORK, April 2.
By the Associated Press.

BROADWAY occasionally sees a new play which is both entertainment and an impressive social document, and such a one is "All the Living," a drama about the unhappy subject of insane asylums which came in late last week and, from the critical reviews, appears to have an assured chance of being a hit.

This is Hardie Albright's dramatization of the book, "I Knew 3000 Lunatics," by Dr. Victor R. Small of Clinton, N. C. Cheryl Crawford, formerly one of the executives of the Theater Guild and the Group Theater, made a smart move in making this her first independent production. She called in for advice on the production not only Dr. Small, but also Dr. Joseph R. Blalock, superintendent of the Southwest State Hospital, Merian, Va., Dr. Samuel N. Weingrow, superintendent of the Epileptics Hospital, Skillman, N. J., and Dr. Harland M. Dale of the American College of Physicians and Surgeons.

Both the doctors and the authors seem to have done an efficient job, for the play excited the first-night audience to long applause and one critic to say that "it is a pulsing drama about a dark corner in modern life" and another to say that "it is a serious treatment of a vital social problem."

The story concerns young Dr. Kromer who believes that his new formula will cure many insane patients. But, he is frustrated by political red tape in a State medical institution and is driven so angry by the politicians that he is almost insane himself. A new associate comes in and the experiments are finally carried out to success.

In this plot is woven the story of two doctors in love with the same nurse, and one of them finally wins her. But what is really important and dramatic is that this play gives a close-up, human view of what goes on behind the scenes of a social institution that ordinarily is closed to the outside population. It not only gives this intimate view of the patients who are recovering under the benefits of the State, but is also an indictment of politicians who hold the ruling reins and who try to handicap the little doctors and nurses who are doing their best to give honest service.

Miss Crawford, who cast so many plays for the Theater Guild, does well by herself in this production. She has Sanford Meisner give a moving, passionate performance as the frustrated scientist. Elizabeth Young is pretty and apt in the minor role of the nurse, the love interest.

Leif Erickson has come East from Hollywood to be with his wife, Frances Farmer, who plays in "Golden Boy" and he does well as the sympathetic friend of the doctor.

It is an all-round good job of producing, writing and acting. It has every indication of being a hit, and if it should fail to do so, that can be blamed only on the fact that it does concern itself with a sad subject.

Martha Graham Dance Concert

MARTHA GRAHAM, exponent of the modern American dance, and her troupe of 12 young women, will be presented at the University City High School auditorium, Jackson and Balson avenues, tomorrow night at 8:30 o'clock, in a program interpreting the modern scene. The Women's Physical Education Club of St. Louis and vicinity is sponsoring the appearance.

Numbers in the recital are "Praeludium" and "Celebration," dances of salutation and rejoicing; "Frontier," decribed as a "perspective of the plains," and "American Lyric"; "Satyric Festival Song"; "Deep Song," concerned with the sufferings in the Spanish civil war; "Tragic Holiday," on the theme of war memories; "Steps in the Street", dealing with unemployment, and "Prelude to Action," an invocation of a new world spirit.

Six members of the troupe are from the Eastern states and six from the West, but all are Americans. Their ages run from 18 to 25 years. Two gave up Hollywood engagements to study with Miss Graham. The dancers are Anita Alvarez, Ethel Butler, Frieda Flier, Nelle Fischer, Natalie Harris, Marie Marchowsky, Sophie Maslow, Marjory Maxia, May O'Donnell, Gertrude Schurr, Kathleen Slagel and Thelma Babitz.

Martini With Symphony Next Sunday Afternoon

Nino Martini, noted young Italian tenor, will be guest artist at the pension fund concert of the St. Louis Symphony Orchestra, with Vladimir Golschmann conducting, next Sunday afternoon at 3 o'clock, at the Auditorium Opera House. It will be the orchestra's final concert of the season.

Martini's program for the benefit concert will feature Italian, Spanish, French and English songs and arias. The arias, to be sung with the orchestra, are Rodolfo's Narrative "Che gelida manina" from Puccini's "La Boheme," and "O Paradiso" from Meyerbeer's "L'Africana." Martini will sing two other groups of songs, accompanied on the piano by Miguel Sandoval, Guatemalan composer-pianist.

Lanny Ross Recital At The Principia

LANNY ROSS, tenor of the radio and motion pictures who made his debut as a concert artist a little more than a year ago, comes to Howard Hall, The Principia, Friday evening as the final artist of the season in the concert and lecture course there.

Ross, who went into radio work from the Yale University Glee Club, came originally from Seattle and studied at the choir school of the Cathedral of St. John the Divine and the Taft Preparatory School before going to Yale. At the University he was voted "the best looking, most popular and most versatile member of the senior class." A track star in addition to a singer, he had an opportunity to enter the Olympics of 1928 and turned it down for a glee club tour.

His program here, selected largely from favorite radio songs, is:

Waft Her, Angels (from "Jephtha") ——— Handel
The Pretty Creature ——— Old English (arr. by H. Lane Wilson)
Cease, O My Sad Soul ——— Purcell
I Attempt From Love's Sickness to Fly ——— Purcell
Freisinn ——— Schumann
Verborgenheit ——— Wolf
Der Tambour ——— Wolf
Standchen ——— Schumann
O Liebliche Wangen ——— Brahms

INTERMISSION

Apres un Reve ——— Faure
Mandoline ——— Dupont
Le Miroir ——— Ferrari
Ils etaient trois petits chats blancs ——— Pierne
Le Reve (from "Manon") ——— Massenet
Sea Fever ——— John Ireland
Loving Dark Maid ——— Irish County Sligo
Lady, Be Tranquil ——— Irish County Mayo
The Inn ——— Frances Toye
Riding to Lenham ——— Arthur Carr

Holmes Repeats Lecture

Burton Holmes, travel lecturer, will give a special repeat performance of his travelogue, "Picturesque Germany," at the Auditorium Opera House tomorrow evening. Taking cognizance of recent happenings in Central Europe, he will add part of another lecture, entitled "Austria and Vienna," to the program.



THE MARTHA GRAHAM DANCERS, WHO GIVE A RECITAL AT THE UNIVERSITY CITY HIGH SCHOOL TOMORROW NIGHT.

RADIO NEWS AND CURRENT PROGRAMS

Radio Programs for Today

George Jessel Guest of Jack Benny—Special Sugah Broadcast at 5:30 on KSD—Joan Bennett in Charlie McCarthy Period—Demonstration of Army Facilities at 1 P. M. on KWK—Public Schools Dramatization on KMOX.

KSD's schedule for today follows: 12:30 noon, concert by the Symphony Club of Pittsburgh. 12:55, Associated Press news. 1:00, last of Bob Becker's Dog Chats. 1:15, John Hix' Strange as It Seems. 1:30, last Thatcher Colt Mysteries program. 2:00, Radio Newsreel.

4:00, Marion Talley. 4:30, Walt Disney's Mickey Mouse program. 5:00, Associated Press news and features. 5:15, music. 5:30, special Sugah program; Ran Wilde, Jimmie Gunn and the Four Bachelors, Senora Milla Dominguez, the Mexican soprano, Ivan Wayne, lyric tenor, the Tune Tumblers swing group, Jimmy Jeffries and Karl Lamberts' orchestra.

6:00, Jack Benny and Mary Livingstone, George Jessel, Kenny Baker and Phil Harris' orchestra. 6:30, Jerry Belcher and Roy Shields' orchestra; interviews in Salt Lake City on customs and history of the Mormons.

7:00, Charlie McCarthy program; Joan Bennett of the movies in a sketch with Don Ameche; John Carter, tenor; the Stroud Twins, Dorothy Lamour and Robert Armbruster's orchestra. 8:00, Manhattan Merry-Go-Round; Rachel Carlay, Pierre Le Kruen and Don Donnie's orchestra. 8:30, Album of Familiar Music; Frank Munn, Jean Dickenson and orchestra. 9:00, Money Matters. 10:15 to midnight, music.

Lotte Lehmann of the Metropolitan Opera and a demonstration of U. S. Army facilities are billed for the 1 to 2 p. m. period on KWK. The program will include pickups from an army substratosphere plane attempting to set a record and one of the new flying fortresses, scenes at West Point, a brief talk by Gen. Malin Craig, Chief of Staff, demonstrations of means of communication such as homing pigeons, scrambled voice radio, radio telegraphy and telephony, and of how artillery batteries fire at unseen objects through use of a radio link.

Smiling Ed McConnell's program has been shifted to 2:30 p. m. Sundays on the WJZ net and KWK.

At 5:30 p. m., an hour-long program on KMOX dedicated to the St. Louis public schools centennial will cover the development of the schools from their beginning to the present day. The first part will include a talk by George L. Hawkins, assistant superintendent of schools, and singing by the Grade School Teachers' Chorus. The second part will be a repetition of a Land We Live In program, dramatizing the history of the public schools of the city, which was broadcast Jan. 30.

American broadcast band programs listed for today follow:

7:00 a. m. KWK—Peerless Trio. WEAF Chain—Organ and mixed quartet. WEW—Musical Clock. KMOX—Good Morning.
7:15 KWK—Herma Menthe, pianist.
7:30 WEAF Chain — Children's concert. KWK—Tone Pictures.
7:45 WEW—News.
8:00 KMOX—Church of the Air. KWK—Dad and Jean Reading the Funnies. WEAF Chain—Turn Back the Clock, also on W9XPD (31.6 meg.) WEW — Hillbilly Frolics. CBS Chain—Wings over Jordan; Rev. Charles R. Jones.
8:15 WEW—Melody Trail.
8:30 WEAF Chain — Melody Moments. Also W9XPD (31.6 meg.). KFUO—Pilgrim Church service, Rev. Alfred Doerffler. WIL — Radio Church. WEW — Ave Maria Program. KWK—Children's Hour. KMOX—Waldburg Brown Strings.
8:55 KMOX—Press News.
9:00 WEAF Chain and W9XPD (31.6 meg.)—Radio Pulpit. KMOX — Church of the Air. KWK—Bible Auditorium. WIL — Serenaders. WEW—High Mass.
9:15 KWK—Russian Melodies.
9:30 KMOX—Piano duo. KFUO—Organ recital. KWK—Dreams of Long Ago. WIL — Varieties. WEAF Chain and W9XPD (31.6 meg.)—Madrigal Singers.
9:45 WIL — Religious program. KMOX—Travelogue. WEAF net—Broadcast from Sidney Australia; interview with Gen. James G. Harboard's Prime Minister, William M. Hughes of Australia, on the "Benefits of Australian-American Relations."
10:00 WEAF Chain and W9XPD—Press News; Silver Flute. KMOX—Texas Rangers. KFUO — Bible Lesson, Rev. Alfred Doerffler. WIL—Mother and Dad. KWK—Pauline Alpert, pianist.
10:15 WEAF Chain and W9XPD—Angler and Hunter. WEW—Rendezvous for Two. KWK—Neighbor Nell.
10:30 KMOX—Missouri State Employment Service program. WIL—Ray Myrick, guitarist. KFUO — Piano recital, Josephine Gottschalk. WEW—Piano Melodies. KWK—Louise Flores, soprano.
10:45 KWK—Music. KFUO—Church Service. WIL—Headlines of the Air. WEW—Symphonettes.
11:00 WEAF Chain and W9XPD (31.6 meg.) — NBC Home Symphony; also on WJAP (610 kc.) WEW—You Shall Have Rhythm. WEW—Southernaires Quartet. Mutual Net — Charles M. Courboin, organist. KMOX—Maj. Bowes' Capitol Family. WIL—The Serenaders.
11:15 WIL—Third Baptist Church. WEW—Melodies.
11:30 WEAF Chain and W9XPD (31.6 meg.) — University of Chicago Round Table discussion, "Trade Associations and Monopoly." KMOX—Salt Lake City Tabernacle Choir and organ. KWK—Radio City Music Hall Symphony orchestra, Ernö Rapee conducting. WEW—Dance music.
11:45 WEW—Letters to the Public.
12:00 noon WEAF Chain—Al and Lee piano duo. Also on W9XPD (31.6 meg.) KFUO—Organ recital. KMOX—Church of the Air. WIL—Jerre Cammack, organist. WEW — The Gauchos.
12:15 p. m. WIL—Treasure Chest. WEW—Wings to the Future.
12:30 KSD — AMATEUR SYMPHONY CLUB ORCHESTRA OF PHILADELPHIA.
WIL—Rhythm Review. KWK — Public Schools Centennial program. WEW—Swing High, Swing Low. KMOX—Europe Calling; Tibor Echardt, speaker from Budapest. WJZ Chain—There Was a Woman.
12:45 KMOX—Poets Corner. KWK — American Radio Warblers.
12:55 KSD—ASSOCIATED PRESS NEWS.
1:00 KSD—CHAT ABOUT DOGS, BOB BECKER (Last program).
KWK—Magic Key program; Major-General Oscar Weaver, Chief, U. S. Army Air corps; Linton Wells, commentator; Frank Black's orchestra. KMOX — School Tax talk. WIL—The American Scene. WEW—Germania program.
1:15 KSD—STRANGE AS IT SEEMS.
WIL—Lorraine Duggins, singer. KMOX—Borros Morros string quartet.
1:30 KSD — THATCHER COLT STORIES.
KMOX—Dr. Christian of River's End, with Jean Hersholt. WEAF Chain—Soloists and orchestra. Also on W9XPD (31.6 meg.) WIL — Dance music.
1:45 WIL—Mountain Canary.
2:00 KSD—RADIO NEWSREEL; Wallace Butterworth and Parks Johnson.
KWK—Captains of Industry, story.
KMOX—Philharmonic Symphony Society of New York, John Barbirolli conducting; Mischa Levitzki, pianist. WEW—Shall We Dance. WJZ —nsJosef Houtt's Concert Orchestra and soloists. WIL—This Rhythm Age.
2:15 WIL—Headlines of the Air. KWK—Police quartet. Coyita Bunch and Allan Dale. WEW—Shall We Dance.
2:30 KFUO—Shut-in program; Rev. E. W. Jahn. Music. KWK—Sunday Afternoon with Smiling Ed McConnell. WIL—Crooniaders. WEAF Chain—Sunday Drivers. WEW — All-Star Review.
2:45 WEW—Waltz Time. KWK—Al Sarlo's orchestra. WIL — Hollywood American Legion Band.
3:00 KFUO—German program, Rev. Paul List. Hymns. WEW—Down the Avenue. KWK—Court of Human Relations. WIL—Rev. Charles E. Coughlin.
3:30 KFUO AND KWK—Lutheran program; Dr. W. A. Maier; Gospel singers. WEW—Sentimental Mood. WIL—Concert Master.
4:00 KSD—MARION TALLEY, soprano, and orchestra.
KMOX—Magazine of the Air; Mark Warnow's orchestra. KWK—United Charities Reporter. WIL—In the Crimelight. WEW—St. Louis Juniors.
4:15 KWK—Sacramento Pony Express program.
4:30 KSD — MICKEY MOUSE THEATER OF THE AIR.
KMOX—Guy Lombardo's orchestra. WWL—Salon Sketches. WIL—Organ Melodies. KWK—"Do You Solemnly Swear," drama.
4:45 WIL—Tune Tinkers. KWK—United Charities Reporter. WJZ—News Commentator. WIL—British Life. WEW—Swing and Sway.
5:00 KSD—ASSOCIATED PRESS NEWS; Gabriel Heatter.
WWL (970), WDAY (610), WBM (650) and WEAF Chain—Catholic Hour. W9XPD (31.6 meg.) KWK—Thirty Minutes in Hollywood with George Jessell and Tommy Tucker's Band. KMOX—Joe Penner; Paula Gayle, singer; Ben Pollack's orchestra. WIL — Through Hollywood Lens. WEW—Musical Varieties.
5:10 KSD—NATHANIEL SHILKRET'S ORCHESTRA.
5:15 WIL—News Events in Social Work.
5:30 KSD — PEPPER-UPPERS ANNIVERSARY PROGRAM; Milla Delmingues, Mexican soprano; Ran Wilde's orchestra, Four Bachelors, Ivan Waye, tenor, and the Tune Tumblers.
KWK—Haven MacQuarrie program. WIL—Afternoon Varieties. WEW—Make Believe. KMOX — Public Schools Anniversary program.
5:45 KWK—Charioteers. WEW — Music Hall.
6:00 KSD—JACK BENNY and Mary Livingston, George Jessel, Kenny Baker and Phil Harris' orchestra. KWK—Music. KMOX—The Land We Live In. WIL—Stamp Collector's Club. WJZ Net—Paths to Prosperity. WEW—Lew White, organ. Mutuel net—"War Profits," Senator R. L. Reynolds and Rush Holt.
6:15 WIL—The Waltzers. KWK—Wings Over the World, Father Schulte. WEW—Music Hall.
6:30 KSD — INTERESTING NEIGHBORS; Jerry Belcher and Dean Fessler, organist.
KWK—Ozzie Nelson's orchestra; Phyllis Kennedy and Chester Morris; Fegs Murray and Harriet Hilliard. WIL—Half and Half. CBS Chain—Phil Baker and Oscar Bradley's orchestra. KMOX—Sports Review.
6:45 KMOX—Al Cameron and Joe Karnes.
7:00 KSD—CHARLIE McCARTHY, and Edgar Bergen; Joan Bennett; Don Ameche, John Carter, tenor; Strand Twins, Robert Armbruster's orchestra and Dorothy Lamour.
KMOX—St. Louis Blues; orchestra and soloist. WIL—W P A program. KWK — "Spy at Large," dramas. CBS Chain — "Revenue Measures and Business," Senator Pat Harrison.
7:15 WIL—Headlines of the Air.
7:30 KMOX—Lyn Murray's musical ramblings. KWK—Hawaii Calls. WILzette. WIL—Harmony Hall.
7:45 WIL—Hopa Folks.
8:00 KSD—MANHATTAN MERRY-GO-ROUND; Rachel Carlay, singer; Pierre La Kruen, tenor; Men About Town Trio, Don Donie's orchestra. KWK — Hollywood Playhouse; Tyrone Power and Joan Blondell in "Calling Doctor Kildare." WIL—Harlem Rhythm. KMOX—Concert from Detroit. Sir Ernest MacMillan conducting; Nelson Eddy, baritone.
8:30 KSD—ALBUM OF FAMILIAR MUSIC; Frank Munn, tenor; Jean Dickinson, soprano; Arden and Arden, piano duo; Bertrand Hirsch, violinist; Gus Haenschen's concert orchestra.
KWK — Walter Winchell. Mutual Net—Commentator Forum. WIL—Ghost Stories.
8:45 WWK—Irene Rich. "Love With a Wallop," drama. WIL—Eventide Echoes.
9:00 KSD — MONEY MATTERS program; music by Nathan Kroell's orchestra.
WEAF Net—Rising Musical Stars; Alex Smallens' Symphony orchestra. CBS Chain—"The Jewish Situation in Europe," Secretary Harold L. Ickes. WBM (650) and WMAQ (670). KMOX—The Shadow. KWK—Press News; Paul Martin's Music. WIL—Peacock Court.

KSD 9:00 P. M.
"MONEY MATTERS"
THE BOATMEN'S NATIONAL BANK
Adv.

9:15 KFUO — Service, Rev. H. H. Wilheims; organ. WIL—Kay Kyser's orchestra.
9:30 KMOX—Court of Missing Heirs program. KWK—"One Way Passage."

Continued on Next Page.

ON KSD

News Broadcast—12:55 p. m., 5 p. m. and 10:30 p. m.
Time—At intervals in breaks between programs.

AGAIN ON KSD



JOHN CARTER, THE TENOR, WHO IS TO RETURN THIS EVENING TO THE CHARLIE McCARTHY PROGRAM ON KSD, AFTER HAVING WON A CONTRACT TO SING AT THE METROPOLITAN OPERA AS A RESULT OF THE RADIO AUDITIONS WHICH WERE CONCLUDED LAST SUNDAY.

Public Discussions, Informative Talks

TODAY.

PRIME MINISTER W. M. HUGHES of Australia: interview in Australia by Gen. James G. Harbord, who is on a world tour—9:45 a. m. on WEAF net.

Northwestern University Reviewing Stand: "Spain Today"—10 a. m. on KWK and WGN.

University of Chicago Round Table: "Trade Associations and Monopoly"—11:30 a. m. on WMAQ and WEAF net.

Tibor Eckhardt, leader of the opposition party in Hungary: "Hungary and the Central European Crisis"—12:30 noon on CBS net.

Paths of Prosperity: discussion of Secretary of State Hull's Reciprocal trade agreements: Alfred P. Sloan, chairman of the board of General Motors, Edgar Smith, director of the National Foreign Trade Council, and Clayton Hoagland, editorial writer for the New York Sun—6 p. m. on WJZ net.

Senator Pat Harrison of Mississippi: "Revenue Measures and Business"—6 p. m. on WBBM and CBS net.

Senator R. L. Reynolds of North Carolina and Senator Rush Holt of West Virginia: "War Profits"—6 p. m. on WGN and Mutual net.

Secretary of the Interior Harold L. Ickes: address at the fiftieth anniversary banquet in Chicago in honor of N. Philip Ginsburg, publisher of the Jewish Daily Courier—9 p. m. on CBS net and WBBM.

MONDAY.

Washington University lecture: Dr. Roland G. Usher: "Australia's Dilemna"—4:15 p. m. on KSD.

Bernard McFadden, publisher: "Will the Reorganization Bill Bring Us a Dictator"?—6:45 p. m. on WEAF net.

Senators R. J. Bulkley of Ohio, and Arthur Capper of Kansas: Addresses at Fair Trade Movement dinner in New York—8:30 p. m. on Mutual net.

National Radio Forum: Congressman Andrew J. May of Kentucky: Discussion of the T V A and the need for a congressional investigation—9:30 p. m. on WJZ

TUESDAY.

Parent-Teacher Forum—11 a. m. on WILL, the University of Illinois station (580 kc.).

Prof. Niels Bohr, Danish physicist, and Nobel Prize winner: "International Science."—3 p. m. on WJZ net. (Probably on KWK.)

Washington University lecture: Professor W. G. B. Carson: "Anecdotes of the Theater"—4:15 p. m. on KSD.

Dr. Joseph Jastrow, psychologist: "Is the Public a Moron?"—6:15 p. m. on KWK and WJZ net.

Gen. Hugh Johnson: address at Board of Trade dinner in Washington—9:30 p. m. on Mutual net.

WEDNESDAY.

National Parent and Teachers' Congress discussion—3:30 p. m. on KWK.

Washington University lecture: Dr. L. E. Stout: "Plastics—How We Make Them and How We Make Them Useful"—4:15 p. m. on KSD.

"Cancer Can Be Cured": Dr. Howard A. McCordock, head of department of pathology, Washington University School of Medicine—4:30 p. m. on KSD.

Herbert Morrison, Labor member of Parliament and leader of the London City Council: "British Labor and European Crisis"—6:15 p. m. on CBS net and KMOX.

THURSDAY.

Washington University lecture: Professor Charles W. McKenzie: "The Great Game of Politics"—4:15 p. m. on KSD.

Town Meeting of the Air—8:30 p. m. on WENR (870 kc.), WCKY (1490) and WJZ net.

Secretary of State Cordell Hull: address during a Pan-American concert—9:30 p. m. on WJZ and CBS nets.

FRIDAY.

Washington University lecture: Dr. Roland G. Usher: "The War in Spain"—4:15 p. m. on KSD.

SATURDAY.

Community Forum—8:30 p. m. on KSD.

PRE-EASTER SPECIAL
VENETIAN BLINDS
ALL colors, tapes and slats. Complete with worn guaranteed, automatic stop. Basswood or cedar slats. 4-Day Service
29¢ sq. ft.
ACME VENETIAN BLIND CO.
4529 Page • Colfax 7321
CLEANING—REPAIRING—REPAINTING AT LOW PRICES

Levitzki Plays Liszt Concerto This Afternoon

Soloist With N. Y. Philharmonic — Nelson Eddy Tonight—NBC Symphony on KSD Saturday.

DIMITRI SHOSTAKOVITCH'S new Fifth Symphony will be performed for the first time in this country in the NBC Symphony Orchestra concert at 9 o'clock next Saturday night on KSD. Arthur Rodzinski, who will conduct, has programmed also Respighi's orchestration as a suite of four old dances and airs for the lute written by sixteenth and seventeenth century Italian composers, Tschaikowsky's Third Orchestral Suite and Rimsky-Korsakoff's "Russian Easter" overture. Reports from Moscow, where Shastakovitch's Fifth Symphony had its premiere in January and was repeated three times in as many weeks, describe the music as a musical panorama and the expression of a psychological development as active as it is complex.

Other radio concerts listed for the week include:

Today—8:30 a. m. on KMOX, Walberg Brown string quartet. 11:30 a. m. on KWK, Radio City concert; Dvorak Slavonic dance and Sibelius' Second Symphony. 12:30 noon on KSD, Symphony Club Orchestra of Philadelphia, William F. Happich conductor; Spendiaroff's "Crimean Sketches" suite, Minuet from Aubert's "Suite Breve" and the Coleridge Taylor Ballads in A-minor.

2 p. m. on KMOX, New York Philharmonic Orchestra, John Barbirolli, conductor, and Mischa Levitzki, soloist; overture to "Secret of Susanna," Quincy Porter's First Symphony, Liszt's Piano Concerto No. 1, Mozart's Divertimento No. 11, prelude to Delius' fairy opera, "Irmelin," and dances from De Falla's "The Three-cornered Hat." 2:45 on WJZ net, viola recital by William Primrose. 4 p. m. on KSD, Marion Talley and orchestra; songs by Kern, Kalman and Grieg.

8 p. m. on KMOX, Concert from Detroit, Jose Iturbi, conductor, Nelson Eddy, soloist; "An Jenem Tag" from Marschner's "Hans Heiling," "O Was Ich" aria from "The Bartered Bride," d'Hardelot's "Because of the Golden West" and Clarke's "The Blind Ploughman," and Rossini's "Italiana in Algeri" overture, the Festivals from Debussy's Three Nocturnes, and Liszt's "Les Preludes." 9 p. m. on WBM and WEAF net, Rising Musical Stars. 10:15 p. m. on KMOX, George L. Scott, organist.

Other radio concerts for the week include:

Monday—7:30 p. m. on KSD, Richard Crooks and Alfred Wallenstein's symphony orchestra; Massenet's "Elegy," "Where E'er Ye Walk" and "Brown Bird Singing," and Nicolai's "Merry Wives of Windsor" overture, De Falla's Spanish Dance No. 1 and the Sailors' Dance from Gliere's "The Red Poppy." 8 p. m. on KWK, Philadelphia Symphony Orchestra, Eugene Ormandy conductor, Josef Hoffman, pianist; Beethoven's Fourth Concerto and other music. 9 p. m. on KSD, Marek Weber, Maria Kurenko, Opal Craven and quartet.

Tuesday—7:45 p. m. on WJZ net, symphony concert from Rochester.

Wednesday—3:45 p. m. on CBS net, Curtis concert. 8 p. m. on KMOX, Grace Moore, Walter Cassel, baritone, and Andre Kostelanetz' orchestra; Kreisler's "The Old Refrain," aria from "Madame Butterfly" and music by the orchestra. 9:00 on KWK, Symphonic Strings.

Thursday—7 p. m. on WGN, Alfred Wallenstein's Sinfonietta, 9 p. m. on CBS net, Victor Bay's concert. 9:30 on WJZ net, Promenade concert.

Friday—1 p. m. on WLW, Walter Damrosch's Hour. 5 p. m. on CBS net, Howard Barlow's children's concert. 7 p. m. on KSD, Lucille Manners and Frank Black's orchestra.

Saturday—10 a. m. on KMOX, concert from Cincinnati. 11:05 a. m. on KSD, Abram Chasin's piano recital. 3:15 p. m. on WGN, Chicago Symphony Orchestra. 9 p. m. on KSD, NBC Symphony Orchestra, Artur Rodzinski conducting.

Next Sunday, Abram Chasins will play his Second Piano Concerto with the New York Philharmonic Orchestra and the program will include the first performance in this country of John Ireland's "A London Overture." Jose Iturbi again will conduct the Concert from Detroit, and the soloist will be Georges Enesco, the violinist.

HERE TUESDAY



JANE FROMAN, THE MISSOURI RADIO, STAGE AND MOVIE SINGER, AND AL PEARCE, WHO ARE BILLED FOR A BROADCAST FROM A ST. LOUIS THEATER, ON THE CBS NETWORK AND KMOX, IN PEARCE'S REGULAR PERIOD AT 8 O'CLOCK TUESDAY NIGHT.

COMING FEATURES

TOMORROW Kate Smith will begin her comment series, which is scheduled at 2:30 p. m. Monday, Wednesday and Friday on the CBS net. The Those We Love serial, starring Nan Grey, will move to the 7:30-8 p. m. Monday spot on the WJZ net and KWK. The story of Latin-America's painters and sculptors will be the subject of the Brave New World broadcast at 9:30 p. m. on the CBS net and WBBM.

Tuesday Al Pearce's program will be broadcast from a St. Louis theater at 8 p. m. on the CBS net and KMOX. Jane Froman, the Missouri radio, stage and movie singer, will be Pearce's featured guest. Regular entertainers on his program will include Tizzie Lish, Arlene Harris and Carl Hoff's orchestra. Lisa Sergio, the Italian-born American girl who became famous as an announcer for the short wave station, 2RO at Rome, will start her Tales of Great River series on the WJZ net at 9 p. m. with a program devoted to the Danube and music associated with it. An orchestra led by H. Leopold Spitalny will play music by Brahms, Lehar, Lizst and Enesco and Gypsy tunes.

Wednesday, conditions and possibility of life on the moon will be the topic of the first of an Exploring Space series, at 4:15 p. m. on KMOX. The story of Hepzibah Merritt and her sons, who discovered the iron deposits in Northern Minnesota, will be dramatized in the Cavalcade period. Edgar Guest will begin a new It Can Be Done series at 9:30 p. m. on the CBS net and KMOX. Descriptions of bouts in the Amateur Athletic Union championships in Boston will be carried at 10:30 p. m. by the WJZ net, WGN and the Mutual net.

Thursday a broadcast at 1:45 p. m. on the WEAF net will describe the arrival at Marietta, O., of the party which is tracing the route of the pioneers from Ipswich, Mass., who settled around the site of the Ohio city. The program will be the second marking the celebration of the Northwest Territory's 150th anniversary. Last Friday the NBC scheduled a broadcast to cover the arrival of the party at Pittsburgh in the course of their trip in replicas of the old-time flat boats from West Newton, Pa., to Marietta.

Saturday at 7 p. m. on the CBS net and KMOX "The Broken Feather," a fantasy about a fictitious land where discord rules, will be performed in the Columbia Workshop period.

* * *

The Songs of Jean Carmen programs on KSD have been moved to 1:15 p. m. Wednesdays and Fridays.

The dedication of the "Old Dayton House," in which Orville Wright was born, and the shop in which he and his brother, Wilbur, built their first airplane, will be broadcast from Greenfield Village, Mich., at 2 p. m. Saturday, April 16, on the WEAF net. Orville Wright will be guest of honor. Henry and Edsell Ford will be hosts, and the speakers will include Charles F. Kettering, vice-president of General Motors, and W. J. Cameron, vice-president of the Ford Motor Co.

Charlotte Lansing, lyric soprano, and Glenn Darwin, baritone, of the Metropolitan Opera, will sing with Josef Honti's orchestra at 2 p. m. today on the WJZ net.

ATTENTION!
BRIDGE PLAYERS
Get your Free Instruction Book . . . a $3 Value . . . on Culbertson's latest system of contract. Phone GR. 9000 or WE. 1895, or tune in
CULBERTSON
Bridge Broadcast KSD 1:45 p. m. T. and Th.
(Good Only in St. Louis and St. Louis County)

Singer in KSD Series to Make Debut in Opera

John Carter, the Tenor, Wins Contract at the Metropolitan — Here and There on the Air.

JOHN CARTER, the tenor of KSD's "Charlie McCarthy" program, and Leonard Warren, the baritone, who won the Metropolitan Auditions contest which has been running Sundays for months, are to make their opera debuts in the next season at the "Met." Two others of the finalists, Kathleen Kersting, soprano, and Phil Duey, the baritone, may also get chances in roles at the Metropolitan. Carter and Warren were the survivors of 60 singers, chosen from 707 competitors, who sang in the 26 weeks of radio auditions. Carter, who is 26 years old, was born in Brooklyn, N. Y., attended high school there and studied civil engineering at City College. Financial difficulties caused him to turn to singing. His first chance to attract public notice came in one of the radio auditions about three months ago. When Nelson Eddy decided to leave the Charlie McCarthy program for a concert tour, Carter was chosen as his successor. Warren, who is of Russian parentage, also is 26 years old. He is a native of the Bronx, New York City, attended school in New York, and enrolled in extension courses at Columbia University. For a time he traveled in the woods with his father who was a trader in raw furs, but five years ago turned to singing as a career. He, too, got his first real chance in a Metropolitan Opera Audition, and this resulted in a six-months contract to sing on a network. Currently, he is singing on WGN and the Mutual net at 6 p. m. Tuesdays with Morton Gould's orchestra and at 1 p. m. Saturdays with Benay Venuta's Varieties. Felix Knight, tenor, another finalist in the auditions, will sing at 4 p. m. today on the WJZ net and KWK.

* * *

IN addition to covering the opening of the baseball season Monday, April 18, the NBC announces plans to cover virtually every sport event of note in Europe as well as in America. Its program for the WEAF and WJZ networks includes all championship boxing matches, among them the Joe Louis-Max Schmeling fight June 22; all intercollegiate 4-A track meets, the Preakness horse race, the 500-mile Indianapolis auto race, the international fishermen's sailing race off the Grand Banks, the tennis matches at Wimbledon, England, the All-Star baseball game at Cincinnati on July 6, and the world series baseball games in October. There will also be coverage of the Yale-Harvard, Poughkeepsie Regatta, Washington-California and Mid-Continent rowing races, the Walker Cup golf tournament on St. Andrew's course in Scotland in July, and all notable golf tournaments and tennis tournaments in this country. Other sport broadcasts will include the All-Star football game in Chicago Sept. 1, the All-Star game in New York Sept. 7, outstanding college football games, the Army-Navy game, the Rose Bowl and Sugar Bowl games, the national cornhusking contest in September, the national softball finals in Chicago Sept. 12, and the national air races at Cleveland Sept. 5.

* * *

A weekly 1:30 p. m. Sunday At Aunt Fannie's program, set to start April 10 on KSD and WEAF net, will replace the Thatcher Colt Mysteries. It will be a variety show featuring Frances Allison as mistress of ceremonies, Sid Ellstrom in rural characterizations, an orchestra led by Rex Maupin and Clark Dennis and Annette King, singers.

A series of dramatizations of adventures in the West under the title, Under Western Skies, is planned for the WJZ chain Thursday nights on and after May 5. The actors will be the KDKA Players, of the staff of the big Pittsburgh station.

Whether there will be any broadcasts from the Salsburg Festival on the WEAF or WJZ network this summer is uncertain. A contract made by the NBC with the recently overthrown government of Austria had five years to run. It is said that nothing has been done by network officials to check on the status of this contract or on the prospects of a Salzburg season worth broadcasting.

Beginning April 10, the WEAF net will carry at 10:30 a. m. Sunday talks on the Department of State, its operations and relations abroad by Pattie Field, who was the first American woman sent abroad as a vice-consul. Her topics will be "China—How Our Representatives Live There," "Passport Work," "International Conferences," "Trade Agreements Policy," "Preparation for the Foreign Service," "Life in Latin-America" and biographies of men prominent in the department.

In addition to sending his annual report as president of the CBS to stockholders, William S. Paley plans to broadcast the report on the network and KMOX at 9 o'clock Tuesday night.

A series of dramatizations by Burr Cook, under the title "It Might Have Happened," is set for 7:30 p. m. Tuesdays on the WJZ net to replace the Edgar Guest program, which has been shifted to the CBS net. Each story will deal with an historical situation as to which there is an authentic record up to point where evidence and tradition begin to diverge. The opening episode next Tuesday will concern the legend about Jean Lafitte, the Louisiana pirate, and his scheme to rescue Napoleon from St. Helana and take him to New Orleans. The second episode, on April 12, will deal with the mysterious death of Capt. Meriweather Lewis, of Lewis and Clark Expedition fame, who was slain in a tavern beside the old Natchez Trace road in Tennessee.

The Concordia Seminary Chorus, which has just completed a tour which took it to Chicago, Detroit, Grand Rapids and North Tonawanda, N. Y., will sing on KFUO at 10:15 tomorrow night.

A drama with music, entitled "The Holy Grail," and based by Wells Hively on the King Arthur legends, will be broadcast at 1:30 p. m. Thursday, April 14.

Scenes in the annual Army Day parade in Washington, passing in review before the President, will be described at 1:15 p. m. Wednesday on the WJZ net.

The story of the writing of the song "Loch Lomond" will be dramatized in the Jamboree at 9 p. m. Tuesday on the WJZ chain.

The Max Schmeling-Steven Dudas fight at Hamburg, Germany, will be covered Saturday afternoon, April 16, on the WEAF chain.

Alexander Woollcott and Kirsten Flagstad have been booked for next Sunday's Magic Key program, from 1 to 2 p. m.

Indications are that the National Farm and Home Hour will be broadcast in this area and throughout the Middle west from 10:30 to 11:30 a. m. after April 24 when New York will go on daylight saving time. In the past, the network schedules have been rearranged whenever changed because of New York City's time shifts so as to keep the Farm and Home Hour in the 11:30 a. m. to 12:30 noon spot.

A new steel tower aerial, 625 feet high, will soon be in use by WGY, the 50,000-watt station at Schenectady, N. Y., which broadcasts on 790 kilocycles. The tower rests on a porcelain insulator only 20 inches in diameter that has been tested to support four times the tower's weight of 500,000 pounds. The station's new ground system consists of 13 miles of copper ribbon, an inch wide, buried in the earth at a depth of 18 inches and radiating to a distance of 625 feet from the base of the tower. A 1000-watt flasher beacon has been placed at the top of the tower to give warning to aviators.

When the salmon begin running in the Columbia River, which should be within a week or so, there will be a broadcast on the WEAF or WJZ net. Interest in the run is greater than in past years because of salmon fishers' fear lest the Bonneville Dam block the fish from reaching their accustomed spawning grounds.

GRUEN WATCH
presents
"ONE WAY PASSAGE"
FAMOUS MOVIE HIT IN COLLABORATION WITH WARNER BROS. STUDIO
TONIGHT 9:30 to 10:00 P. M.
STATION KWK

WITH REVELERS



ROBERT SIMMONS, THE TENOR, OF FAIRPLAY, MO., WHO SINGS IN THE REVELERS QUARTET AND AS SOLOIST WITH LUCILLE MANNERS IN KSD'S CONCERTS AT 7 O'CLOCK FRIDAY NIGHTS.

Setting of KSD Drama Tuesday In Dust Bowl

Boris Karloff in Lights Out Play Again Wednesday—"Love for Love" at 4 p. m. Saturday.

SCENES in the Dust Bowl and consequences of the devastation wrought by wind and dust will be the subject of KSD's Paths of Destiny dramatization at 9 o'clock Tuesday night.

Beginning tomorrow, the Dan Harding serial will be moved to the 11:30 a. m. spot on KSD Monday through Friday.

A new Let's Celebrate transcription series at 6:15 p. m. Mondays, Wednesdays and Fridays on KSD features Joe Rines, his orchestra and singers.

Jan Garber is to take over leadership tomorrow night of the orchestra on George Burns' and Gracie Allen's program on KSD. Ray Noble, whom he will succeed, plans to sail for England in a few days.

The story of the capture of four Iowa bank robbers and the heroism of Officer Moran in Peoria, Ill., will be dramatized in KSD's Public Hero No. 1 period tomorrow night. Attempting to hold up a bank at Davenport, Ia., where a new protective device had been installed, the robbers were routed by two policemen. One of them was killed, another wounded and captured, and two escaped. One of the two fugitives was captured in Peoria, Officer Moran losing his life in the fight. Now, every police radio message goes through Moran's shield, which was soldered into the police radio station's aerial as a mark of honor.

Dale Carnegie will dramatize an incident in the life of the late Theodore Roosevelt Tuesday night to illustrate ways of handling children.

* * *

BORIS KARLOFF and Betty Winkler will play the leads, at 11:30 Wednesday night, in KSD's Lights Out period, in a revival of "Cat Wife," an Arch Oboler play. Miss Winkler created the role of the cat wife in a broadcast in the summer of 1936 and played it again Feb. 17, 1937. Karloff will play the husband, and in the supporting cast will be Templeton Fox, Phil Lord and Robert Guilbert, who took part in the 1937 broadcast of the play.

Fred Allen plans to feature Elliott Wisbrod, who tests bullet-proof vests by wearing them and serving as a target, in his Wednesday Town Hall Tonight on KSD.

KSD is broadcasting the Music and American Youth programs at 10:30 Saturday mornings. Next Saturday's broadcast will come from Rochester, N. Y.

From 2 to 3 o'clock Saturday afternoon, KSD will broadcast the quarter-finals in the high schools spelling tournament. The Cleveland High team will be pitted against that from Blewett High and Soldan High's spellers will meet those from Rosati Kain.

William Congreve's "Love for Love" will be performed in KSD's Great Plays hour at 4 o'clock Saturday afternoon.

Jack Haley's program, which was concluded last night, will be replaced on KSD next Saturday by two programs—Barry McKinley, the baritone, from 7:30 to 7:45, and Alistair Cooke, the British dramatic critic, from 7:45 to 8 o'clock.

Roy Stockton is expected to return from the Cardinals' training camp in Florida in time to appear with Frank Eschen on KSD's Sportslight program at 5:30 tomorrow afternoon. He has been in Florida for the past three weeks, sending daily dispatches for the 5:30 programs and several times broadcast over a special wire circuit which KSD had run to St. Petersburg, interviewing Manager Frankie Frisch, Joe Medwick, Pepper Martin, Johnny Mize, Sammy Baugh and Don Padgett.

A novelty vocal and instrumental ensemble called the Kidcodlers is scheduled to replace Bob Becker's Dog Chats at 1 p. m. next Sunday.

Your Goodrich Silvertown Stores and Goodrich Dealers PRESENT
RADIO'S MOST THRILLING MYSTERY DRAMA


STATION KMOX-9:00 P.M.

TONIGHT
GATHER UP YOUR OLD GOLD AND SILVER
"St. Louis' Largest Gold Dealer" will pay you CASH for OLD GOLD and DIAMONDS—PAWN TICKETS—JEWELRY — PLATE — TOOTH WATCHES — SILVERPLATED ARTICLES. Every article bought on a basis of
3 VALUES 1. GOLD VALUE 2. BEAUTY VALUE 3. ANTIQUE VALUE
Any Color—Any Condition—Plated Articles Broken or Perfect.
Don't sell your Old Gold Jewelry for SCRAP GOLD VALUE
of only $35 an ounce—it may be worth 10 times the value of Gold. We advise you to shop with your articles, but don't sell until you see the
RELIABLE SPARBER
then Judge for yourself the difference in prices. Remember, we were the first to advise you to shop before selling because we know we will pay you the most money—
MAKE US PROVE IT
H. SPARBER & CO.
St. Louis' Largest Gold Dealers
106 N. 7th

GUEST STARS

Today—Edward Arnold, movie actor, and Weber and Fields, veteran vaudeville team, with George Jessel and Norma Talmadge; Phyllis Kennedy, the actress, and Chester Morgan, magician, with Fegs Murray; Joan Blondell, of the movies, with Tyrone Power in Hollywood Playhouse.

Monday—Barbara Stanwyck and Melvyn Douglass in a Radio Theater performance of "Dark Victory" with Frank Arnold substituting for Cecil de Mille; Frank "Bring 'Em Back Alive" Buck in For Men Only; Dale Carnegie and Benny Goodman with Eddie Cantor.

Tuesday—Charles Ruggles, the screen comedian, with Al Jolson; Jane Froman with Al Pearce.

Thursday—Judy Garland, the singer, Sam Levine, Broadway comedian, with Robert Taylor, Fannie Brice and Frank Morgan in Good News for 1938; Ethel Barrymore and Stephen Hoggard, in a scene from "Whiteoaks," with Rudy Vallee.

Friday—Victor McLaglen, Brian Donley and Louise Hovick in Hollywood Hotel; Singin' Sam in the Song Shop.

* * *

Radio Programs For Today

Continued From Preceding Page.

stage," Theater of the Air. CBS Chain—"Headlines and By-Lines," H. V. Kaltenborn. WIL—Sparklers.

9:45 WIL—The Last Nighter.

10:00 KMOX—Comedy Stars of Broadway. KWK—Sport Review. WIL—Tap Tunes of Today.

10:15 KSD—GRAY GORDON'S ORCHESTRA.
KMOX—Organ recital. KWK—Kay Travis, singer, and organ music.

10:30 KSD — PRESS RADIO NEWS; ERNIE BOLST'S ORCHESTRA.
KMOX—Headline Highlights. KWK—Larry Funk's orchestra. WIL—vagabonds of Prairie.

10:45 KMOX—Carl Lorch's orchestra. WIL—Gaylord Carter, organist.

11:00 KSD—HENRY BUSSE'S ORCHESTRA.
KWK—Johnny Johnson's orchestra.
KMOX—Bunny Berrigan's orchestra. WIL—Musical Etchings.

11:15 KMOX—Jay Mills' orchestra. WIL—Hit revue.

11:30 KSD—ANDY KIRK'S ORCHESTRA.
KMOX—Ted Fiorito's orchestra.
KWK—Bob Crosby's orchestra.

11:45 WIL—Dream Time.

12:00 Midnight. KMOX—When Day Is Done.

12:15 a. m. KMOX—Dancing Time.

* * *

MONDAY'S RADIO PROGRAMS

5:30 a. m. KMOX—Home Folks; markets.

6:00 KWK—Early Birds. WEW—Musical Clock.

6:15 KMOX—Farm News.

WHERE TO TUNE LOCAL STATIONS

ST. LOUIS stations operate on the following channels: KSD, 550 kilocycles; KMOX, 1090 kc.; KWK, 1350 kc.; WIL, 1200 kc.; WEW, 760 kc.; KFUO, 550 kc.

KSD is in the NBC's WEAF network, KMOX in the CBS net, KWK in the WJZ and the Mutual chains.

6:30 KMOX—Home Folks. KWK—Markets; Early Birds.

7:00 KMOX—Sing, Neighbor, Sing. KWK—Sunny Time. WIL — Breakfast Club. KFUO — Meditation, Rev R. Delventhal. Organ.

7:15—KFUO — Hymns for the Home. KMOX—Popular Melodies.

7:30 KMOX—Breakfast Brigade. KWK—Hits and Encores. KFUO—What's the News; Rev. O. Klinkermann. WEW—Day's Dedication.

7:45 WEW—World News. KWK—Great Works of Men. KFUO—Talk.

8:00 KSD—ASSOCIATED PRESS NEWS.
KMOX—Views on News. WIL—Children's program. WEW—German Melodies. KWK—Garden Talk; Popup Parade.

8:10 KSD—DICK LEIBERT, organist.

8:15 KSD — PERSON TO PERSON, Frank Luther.
KMOX—Ozark Varieties. WIL—Headlines of the Air. KWK—Mrs. O'Brien's Boarding House. WEW—Musical Clock.

8:30 KSD — WEATHER REPORT; LANDT TRIO.
KWK—Candid Camera. WIL—Opportunity program. KMOX—Road of Life, serial.

8:40 KSD—PRESS RADIO NEWS.

8:45 KSD—MRS. DODSWORTH, Day by Day.
KMOX—Bachelor's Children.

8:55 KWK—Press News.

9:00 KSD — MRS. WIGGS OF THE CABBAGE PATCH, serial.
KMOX—Pretty Kitty Kelly. WIL—Serenaders. WEW—Talk, Clarke Harris. KWK—Cabin at the Cross Roads.

9:15 KSD — JOHN'S OTHER WIFE, serial.
KMOX—Myrt and Marge. KWK—Margot of Castlewood, serial. WEW—Melodies.

9:30 KMOX—Richard Maxwell, singer. KWK—Terry Regan, Attorney-at-Law. WIL—Sketches in Melody. WEW—Ladies' Health Class. KFUO—Students' Chapel Devotion.

9:45 KSD — JOHN'S OTHER WIFE, serial.
KMOX—Myrt and Marge. KWK—Margot of Castlewood, serial. WEW—Melodies.

9:30 KMOX—Richard Maxwell, singer. KWK—Terry Regan, Attorney-at-Law. WIL—Sketches in Melody. WEW—Ladies' Health Class. KFUO—Students' Chapel Devotion.

9:45 KSD — JOHN'S OTHER WIFE, serial.
KMOX—Myrt and Marge. KWK—Margot of Castlewood, serial. WEW—Melodies.

9:30 KMOX—Richard Maxwell, singer. KWK—Terry Regan, Attorney-at-Law. WIL—Sketches in Melody. WEW—Ladies' Health Class. KFUO—Students' Chapel Devotion.

9:45 KSD — WOMAN IN WHITE, serial.
KMOX—Ma Perkins. WIL—Weather Forecast; Harlem Rhythm. WEW—Market Report. KWK — Party Line.

10:00 KSD—DAVID HARUM, serial.
KMOX — Jean Abbey. KWK—Dr. Friendly. WIL—Hollywood Brevities. WEW—Germania Broadcast.

10:15 KSD—BACKSTAGE WIFE, serial.
KMOX—Houseboat Hannah. WIL—Headlines of the Air. KWK—Singing Cowboys.

10:30 KSD—HOW TO BE CHARMING.
KWK—Press News; Wake Up and Sing. WIL — Tune Tinkers. WEW—Dance Favorites. KMOX — Big Sister.

10:45 KSD—BETTY MOORE TRIANGLE CLUB.
KMOX—Aunt Jenny's Stories. KWK—The Morning After. WIL—Swing Serenade. WEW—Piano Melodies.

11:00 KSD—ARLINGTON TIME SIGNAL. POST-DISPATCH HEADLINES.
KMOX—Mary Margaret McBride. KWK—Young Widder Jones. WIL—Musical Newsy. WEW—You Shall Have Rhythm.

11:00 KSD—HOLLYWOOD NIGHT LETTER.

11:19 KSD—RHYTHM MAKERS.

11:15 KSD—LADY COURAGEOUS, sketch.
KWK—Rapid Service. WIL—Bob Lewis and the Harmonisers. KMOX—Melody Ramblings. WEW—We Live Again.

11:30 KSD—DAN HARDING'S WIFE, serial.
KWK—Farm and Home Hour. WIL—Eb and Zeb. WEW — Melodies.
KMOX—Romance of Helen Trent.

11:45 KSD—HARRY CANDULLA'S ORCHESTRA.
KMOX—Our Gal Sunday. WIL—W P A program.

12:00 Noon KSD — MIDDAY SPORTS PREVIEW, with Frank Eschen. WEW—News. KMOX—Betty and Bob. WIL—Rhythm Review.

12:15 KFUO — Service, Rev. Thomas Coates; music. WEW—Market report. KMOX—Hymns.

12:30 KWK—Organ Melodies. WIL—Today's Styles. WEW—Men on the Street. KMOX —Arnold Grimm's Daughter.

12:45 KSD—ASSOCIATED PRESS NEWS. MARKETS.
KWK—Music for the Schools. WIL—The Waltzers. KMOX — Valiant Lady, serial.

1:00 KSD—NORMAN CLOUTIER'S ORCHESTRA.
KMOX—News Through a Woman's Eyes. KWK—Carson Robinson's Buckaroos. WIL—Headlines of the Air program. WEW—Richeon Club.

1:15 KMOX — The O'Neills, serial. KWK—Great Works of Men. WEW—Piano Melodies. WIL—Jerre Cammack, organist.

1:30 KSD—JUDY AND JANE, serial.
KMOX—School of the Air; Human Relations Forum. WIL—Opportunity program. WEW—Market Reports. KWK—Press News; talk.

1:45 KSD — THE HEART OF JULIA BLAKE, serial.
KWK—Police quartet. WEW — Tune Smiths.

2:00 KSD — PEPPER YOUNG'S FAMILY, serial.
KMOX—Magic Kitchen. KWK — Today at Two. WEW—Memory Lane. WIL—Police Releases.

2:15 WIL—Neighborhood program. KWK—Siesta Time.

2:30 KSD—VIC AND SADE, serial.
KMOX—Linda's First Love. WIL—Rhythmic Moods. WEW—Jack Nordee.

2:45 KSD—THE GUIDING LIGHT, serial.
KWK—Good Health and Training. KMOX—The Editor's Daughter, serial. WIL—Swing Sextet.

3:00 KMOX—Singin' Sam. KWK—Club Matinee. WIL—Jerre Cammack, organist. WEW—Music Education National Conference. KFUO—Civic Forum.

3:15 KMOX—One Woman's Opinion, Josephine Ralphs. WIL—Prairie Vagabonds. KFUO—Music. WEW — Zeke Manners' Gang.

3:30 KMOX — Kitty Keene, WIL — Dansapation. WEW — Sweethearts' Serenade. KFUO—Bible Defenders.

3:45 KSD—THREE ROMEOS.
KMOX—Dance Time. WIL—Treasure Chest.

4:00 KSD—RUSH HUGHES.
KMOX—Let's Compare Notes. KWK—Neighbor Nell. WIL—Let's Dance. WEW—Tea Dancing.

4:15 KSD—WASHINGTON UNIVERSITY EDUCATIONAL SERIES, "Australia's Dilemma," Dr. Roland G. Usher.
KMOX—"New Horizon." KWK—Don Winslow of the Navy. WEW—Soloist. WIL—Cub Reporters.

4:30 KSD—REX MAUPIN'S ORCHESTRA.
KMOX—Stepmother, serial. KWK—Interview with Stanie Mars, at Hairdressers' Convention. WEW—Piano Melodies. WIL—Musical Moments.

4:45 KSD—ASSOCIATED PRESS NEWS.
KMOX — Hilltop House. KWK—Three Cheers. WEW—Sport Review. WIL—Organalities.

4:55 KSD—TEMPOS OF THE DAY.

ON SHORT WAVES

VUB, at Delhi, India, long listed on 9.59 megacycles, is reported heard for the first time by listeners in the East around 8:30 p. m. to 11 p. m. daily. It is tuned in right next to GSC, the British station, and comes on the air with eight chimes. The announcer speaks English only occasionally.

The Czechoslovakian station now broadcasts on 9.55 meg., from 7 to 9 p. m. daily except Wednesdays and Saturdays, then shifts to 11.76 or 11.84 meg.

A new station, heard between 6 and 7 p. m. on a shifting frequency between 9.30 and 9.35 meg., is located at Fort de France, in Martinique.

Late Saturday and Sunday short wave broadcasts toward Latin-American countries by the CBS network's W2XE are now transmitted on 6.12 megacycles from 10:30 to 11:30 o'clock instead of 10 to 11 o'clock.

The British stations, GSD, GSC and GSB are now broadcasting from 8:15 to 10:15 p. m. For morning listeners, the schedule is from 4:30 to 9 o'clock, with GSH, GSC, GSO and GSF transmitting.

Following a period of experimenting, the French stations are now regularly on the following schedule TPA-3, on 11.88 meg., 1 to 4 a. m and 10:15 a. m. to 5 p. m.; TPA-2, on 15.24 meg., 5 to 10 a. m.; TPA-4, on 11.73 meg., 5:15 to 7:15 p. m. and 9 p. m. to midnight.

The three principal Italian stations are on the following frequencies: 2RO, on 9.64 meg., its auxiliary on 11.90 meg. and IRF on 9.65 meg.

Strong reception and good programs from XEWW, Mexico City, which broadcasts on 9.50 meg., are reported up to 11 p. m. daily.

* * *

A series of coincidences which made possible the rescue of many passengers in the Titanic disaster will be dramatized in Robert L. Ripley's broadcast Saturday night on KSD. The work of David Sarnoff, now president of the Radio Corporation of America, who was a radio operator in the John Wanamaker station and was the first to receive news of the sinking of the liner, will be featured in the dramatization.

Comment by Dorothy Thompson is scheduled at 6:30 Tuesday on the WJZ net and 9:45 p. m. Friday on KSD, and by Boake Carter at 5:30 p. m. Monday through Friday on KMOX.

A Notre Dame reunion program is planned for 10:15 p. m. Monday, April 25, on the WEAF chain. John McCormack is to sing, and there will be an address by Father John F. O'Hara, president of the college, and one by Elmer Layden, director of athletics.

Anne Jamison, soprano of the Hollywood Hotel, will be back on the program Friday night after having made a successful concert debut in Town Hall, New York . . . Orson Welles, the actor-producer, is auditioning a proposed radio show featuring himself, Will Osborne's orchestra, Paul Stewart, Arlene Francis, Joan Edwards, the singer, and a playlet without speech which depends on sound effects only . . . The Revelers Quartet will start April 18 with 10-minute programs at 5:15 p. m. Mondays, Wednesdays and Fridays on the WJZ net . . . Cecil de Mille, who is in a Hollywood hospital, will be off the Radio Theater program for two weeks or so . . . By May 1, when stations in Fort Worth, Tex., and Oklahoma City, will join the NBC, there will be 150 stations in the WEAF and WJZ networks . . . Stuart Churchill, the tenor, has rejoined Fred Waring's show, which may be back on the air this summer. . . .

A new series of Hollywood Showcase programs will begin at 9 p. m. on the CBS net.

Arrangements have been made for CMQ, at Havana, to rebroadcast the NBC symphony concerts Saturday nights for reception in Cuba.

A broadcast from Norway Friday afternoon, April 22, will bring a concert by a symphony orchestra and an Oslo choir.

Movie Time Table

AMBASSADOR — "Bluebeard's Eighth Wife,' starring Claudette Colber and Gary Cooper with Edward Everett Horton and David Niven, at 12:08, 3:13, 6:08 and 9:13; "Dangerous to Know," starring Gail Patrick, Akim Tamiroff and Anna May Wong, at 10:40, 1:35, 4:40, 7:35 and 10:40.

FOX—"Her Jungle Love," starring Dorothy Lamour and Ray Milland, at 10:25, 12:50, 3:15, 5:40, 8:05 and 10:30; stage show, with Al Pearce and His Gang, at 12, 2:25, 4:50, 7:15 and 9:40.

LOEW'S — Jeanette MacDonald and Nelson Eddy in "The Girl of the Golden West," at 10:05, 12:25, 2:45, 5:05, 7:25 and 9:45.

MISSOURI — "Snow White and the Seven Dwarfs," Walt Disney's feature cartoon, at 11, 1:05, 3:15, 5:20, 7:30 and 9:35; "Quintupland," featurette with the Dionne Quintuplets, at 12:35, 2:40, 4:50, 6:50 and 9.

ST. LOUIS—"Mr. Moto's Gamble," starring Peter Lorre with Dick Baldwin and Jayne Regan, at 1:24, 4:55, 7:32 and 10:09; "Wide Open Faces," starring Joe E. Brown, at 12:03, 3:37, 6:14 and 8:51.

Do Your Laundry the Modern Way...



Phone LAclede 7780

(County Residents WEbster 4090)

Long, hot days over tubs and washers is false economy! Our low rates are easy on your budget. Your clothes will stay young ...*last longer*...washed our net-bag way in pure, rain-soft water. They'll simply sparkle with cleanliness after we Calgonize them! Send us a trial bundle. You'll never go back to the old fashioned way!

Calgonized, Everything Ironed

20 LBS. $2

NO EXTRA CHARGE FOR SHIRTS

...OR FOR THE SMALL FAMILY 7 LBS. 97¢

MUST BE A FAMILY BUNDLE CONTAINING FLATWORK

*Slight additional charge for Dress Shirts, Stiff Collars, Curtains, Lace Spreads, Tablecloths or Wash Suits.

Phone LAclede 7780

County Residents Phone WEbster 4090

TRY OUR FINE DRY CLEANING ANY (Same Price) GARMENTS 2 FOR $1.10

CALLED FOR AND DELIVERED (SINGLE GARMENT Same Price 75¢)

We Guarantee Cleaning of Calgonize Garments

White Line

LAUNDERERS ★ DRY CLEANERS

10% DISCOUNT FOR CASH & CARRY LAUNDRY

★ 4150 CHIPPEWA ★

PHOTOPLAY THEATERS

TODAY'S PHOTO PLAY INDEX

BRIDGE 4880 Nat. Bridge — 10c & 20c. Gary Cooper, 'SOULS AT SEA.' Jack Benny, 'Artists & Models.'

COMPTON 3145 Park — Glenn Tryon Hit Show. Ray Milland, M. Hopkins, 'Wise Girl.' M. Rooney, 'You're Only Young Once.' Laurel & Hardy, 'Bean Hunks.' Starts Fri. for 4 Days. 'Stage Door' and 'Last Gangster.'

FAIRY 5640 Easton — Alice Faye, 'You're a Sweetheart.' John Litel, 'Missing Witness.' Matinee 20c.

GEM St. Johns — A. Faye, T. Martin, 'You're a Sweetheart.' Smith Ballew, 'Harlem Buckaroo.' Our Gang.

HI-WAY 2705 N. 15th — 'EBB-TIDE,' Ray Milland, Frances Farmer, in Technicolor. '52ND STREET,' Ian Hunter. Mickey Mouse. News. Serial.

Ivanhoe 3239 Ivanhoe — Grace Moore, Melvyn Douglas, 'I'll Take Romance.' Joe Penner, James Ellison, 'Borrowing Trouble.' Comedy. Popeye.

King Bee 1710 N. Jefferson — Carole Lombard, Fredric March, 'Nothing Sacred.' E. Flynn, 'Perfect Specimen.'

KIRKWOOD Kirkwood, Mo. — 'VARSITY SHOW,' Dick Powell. 'Love Is a Headache,' Franchot Tone.

Lemay 318 Lemay Ferry Road — Bing Crosby, 'Double or Nothing.' Fred Astaire, 'Damsel in Distress.'

Macklind 5416 Arsenal — Dorothy Lamour, 'Hurricane.' Lombard & MacMurray, 'True Confession.'

Marquette 1806 Franklin — 'Last Gangster,' Edw. G. Robinson. 'Love Is a Headache,' Fran. Tone.

McNAIR and Pestalozzi Legionaires' — Barbara Stanwyck, John Boles, 'Stella Dallas.' Robert Armstrong, Fifi D'Orsay, 'Three Gang Comedy. Cartoon.

SHENANDOAH 2227 S. Broadway — Ben Bernie, Walter Winchell, 'Love and Hisses,' and 'This Way Please.'

OSAGE Kirkwood, Mo. — Ian Hunter, Pat Patterson, '52nd Street.' John Boles, 'Fight for Your Lady.'

OVERLAND Woodson Rd. — Donald Duck Review. Joe Penner, 'Life of the Party,' and 'Beg, Borrow or Steal.'

OZARK Webster Groves — Ginger Rogers, Katharine Hepburn. 'STAGE DOOR.' Robt. Young, Florence Rice, James Stewart. 'NAVY BLUE AND GOLD.' Cont. Today 2 to 11. 25c Until 2

PALM 3010 Union — NELSON EDDY, ELEANOR POWELL. 'ROSALIE.' FRANCES FARMER in 'EBB-TIDE.' Matinee, 'Tim Tyler's Luck' No. 7

APOLLO — Gary Cooper, Geo. Raft, 'SOULS AT SEA.' Cecelia Parker, Mickey Rooney, 'You're Only Young Once.'

STUDIO — G. Lombard, F. MacMurray, 'TRUE CONFESSION.' Alice Faye, Tony Martin, 'YOU'RE A SWEETHEART.'

CINDERELLA / **VIRGINIA** — JOEL McCREA, 'WELLS FARGO.' Cinderella Only—Wheeler & Woolsey, 'HIGH FLYERS.' Virginia Only—Jack Oakie, 'FIGHT FOR YOUR LADY.'

MELBA / **MICHIGAN** — Ginger Rogers, Katharine Hepburn. 'STAGE DOOR.' Melba Only—Dorothea Kent, 'Some Blondes Are Dangerous.' Michigan Only—Wheeler & Woolsey, 'HIGH FLYERS.'

SAVOY — FRANCES FARMER, 'EBB TIDE.' Gorgeous Color. ALICE FAYE, 'YOU'RE A SWEETHEART.'

MELVIN — JACK BENNY, 'ARTISTS AND MODELS.' Bette Davis, Leslie Howard, 'IT'S LOVE I'M AFTER.'

U-CITY 6324 Bartmer — Bing Crosby, 'DOUBLE OR NOTHING,' Martha Raye. G. Lombard, 'True Confession.' ● Mat. No. 4 Tim Tyler's Luck

VALE 3700 Minnesota — WALLACE BERRY 'BILLY THE KID.' DISNEY REVUE—3 CARTOONS. Gable and L. Young, 'Call of the Wild.' ● Mat. No. 4 Dick Tracy

LEXINGTON 3408 N. Union — Dorothy Lamour-Jon Hall, 'HURRICANE.' BETTE DAVIS, 'IT'S LOVE I'M AFTER.' Matinee, BOB STEELE, 'DOOMED AT SUNDOWN.'

DAKOTA 4557 Virginia — JUDY GARLAND, MICKEY ROONEY, 'THOROUGHBREDS DON'T CRY.' WALLACE BEERY, 'BIG HOUSE.' GEORGE RAFT.

HOBART 7324 N. Bridge — JUDY GARLAND, 'THOROUGHBREDS DON'T CRY.' DICK POWELL, RUBY KEELER, 'FLIRTATION WALK.' OWN COMMUNITY NEWS OF ST. ANN'S CHURCH.

Plymouth 1175 Hamilton — JOHN HALL, DOROTHY LAMOUR. 'HURRICANE.' LESLIE HOWARD, JOAN BLONDELL. 'STAND IN.' Show Starts 1:30 P. M.

Princess 2841 Festalozzi — L. Dunne, R. Scott, 'High, Wide and Handsome.' Geo. Burns, Gracie Allen, 'Damsel in Distress.' Continuous From 1 P. M.

RIVOLI 6th Near Olive — Franchot Tone, 'Between Two Women.' Mary Boland, 'Mama Runs Wild.'

WEBSTER Hadley & Clinton — L. Howard, B. Davis, 'It's Love I'm After.' J. Litel, 'Alcatraz Island.'

WELLSTON 6230 Easton — Sun. 1:00 to 11:30 — EDW. G. ROBINSON, 'THE LAST GANGSTER.' FRANCHOT TONE ★ GLADYS GEORGE. 'LOVE IS A HEADACHE.' Colored Cartoon—Adventures of Cameraman REX PARKIN(illegible)

WILL ROGERS 6800 N. 9th — Continuous From 1 P. M. What Happens to a Big Town Reporter at Uncle Sam's "Big House" at Alcatraz? See EDW. G. ROBINSON, JAMES STEWART. 'THE LAST GANGSTER.' F. Tone, Gladys George, Mickey Rooney. 'LOVE IS A HEADACHE.'

AVALON — Doors Open 1 P. M., Starts 1:30. Robert Young, Florence Rice, James Stewart. 'NAVY BLUE AND GOLD.' And JACKIE COOPER in 'BOY OF THE STREETS.'

Columbia 5257 Southwest — WALTER WINCHELL, BEN BERNIE, SIMONE SIMON, 'LOVE AND HISSES.' Jane Withers, 'CHECKERS.'

Powhatan 3111 Sutton — Open 1 P. M. Starts 1:30. Cecelia Parker, Mickey Rooney, 'You're Only Young Once.' G. Garbo, 'Conquest.'

ROXY 3500 Lansdowne — Open 1 P. M. Starts 1:30. Alice Faye, Geo. Murphy, 'YOU'RE A SWEETHEART,' and 'EBB TIDE.'

WHITE WAY 6th and Hickory — Frank Morgan, John Beal, 'BIG, BORROW OR STEAL.' And 'MERRY GO ROUND OF 1938.'

WESTMINSTER HALL 3906 OLIVE FRanklin 3811 — DANCING EVERY SUNDAY NIGHT. A school with a reputation. Adult ballroom classes Thursday evenings. Junior ballroom classes Saturday evenings, 8:15; ages 13 to 17. Daily Classes in Tap, Acrobatic and Ballet, 50c Per Lesson

PHOTOPLAY THEATERS

ANSELL BROS. THEATRES

RITZ 3149 S. Grand — OPEN 12:30. 25c TILL 2. AT LAST! THE DREAM OF EVERY SHOPGIRL! IT'S EXCITING! Joan CRAWFORD ☆ Spencer TRACY. MANNEQUIN. WALTER CONNOLLY ★ JEAN PARKER ★ JOHN HOWARD. 'PENITENTIARY.'

EMPRESS OLIVE AT GRAND — Opens 11:30 A.M. 25c Till 2 P. M.

VARSITY 6410 DELMAR — OPEN 12:30. 25c TILL 2. GANGWAY . . . FOR FUN! NAVY BLUE and GOLD. With James ★ Florence ★ Robt. STEWART RICE YOUNG. Lionel Barrymore ★ Tom Brown. PLUS THIS THRILLING HIT. JACKIE COOPER 'BOY OF THE STREETS.' Also OUR GANG COMEDY

SHENANDOAH 2312 S. GRAND — Doors Open 12:30. 25c Till 2

TIVOLI 6350 DELMAR — Dick POWELL, Rosemary LANE. HOLLYWOOD HOTEL. Hugh Herbert, Frances Langford, Benny Goodman and his Swing Band. Kent TAYLOR, Ray WRAY. PLUS THIS MYSTERY DRAMA. KEN TAYLOR ★ FAY WRAY. 'THE JURY'S SECRET.'

FOR A BETTER SHOW GO TO FANCHON & MARCO AND ST. LOUIS AMUSEMENT CO. Theatres

AMBASSADOR — 25c TO 6 P.M. TILL 2. Claudette COLBERT, Gary COOPER. 'BLUEBEARD'S EIGHTH WIFE.' Edward E. Horton, Herman Bing. Shown Last Time Nightly 9 P. M. NOW! NOW! Gail Patrick-Akim Tamiroff-Lloyd Nolan. Anna May Wong, 'DANGEROUS TO KNOW.'

On the STAGE: KMOX Radio Revels IN PERSON. PAPPY CHESHIRE and His Hillbillies. JOE KARNES—AL CAMERON. Lorraine Grimm—Many Others.

FRIDAY at the FOX On the SCREEN: Bobby BREEN. NED SPARKS. Irvin S. Cobb. Raymond Paige. in "HAWAII CALLS."

FOX — FULL HOUR OF STAGE MERRIMENT! AL PEARCE and His Gang IN PERSON. THE PRIDE OF ST. LOUIS! TIZZIE LISH—ARLENE HARRIS—DANZI GOODELL. 25c 'TIL 1 P. M. On the Screen DOROTHY LAMOUR, 'Her Jungle Love.' Doors Open 10 A. M.—5 Stage Shows, 12:00, 2:25, 4:50, 7:15, 9:40

MISSOURI — NOW! DOORS OPEN 9:30. CHILDREN, 15c. ADULTS, 25c to 7. WALT DISNEY'S Snow White and the SEVEN DWARFS. On Same Program: THE DIONNE QUINTUPLETS in "QUINTUPLAND." At 11:20—1:05—3:15—5:20—7:30—9:35

WEST-END 4819 DELMAR — Opens 12:30. 25c till 2. Danielle DARRIEUX, Charles BOYER. 'Mayerling.' Sonja HENIE, Don AMECHE. 'HAPPY LANDING.'

GRANADA 4966 GRAVOIS — Opens 12:30. 25c till 2. Dick POWELL, Rosemary LANE. 'HOLLYWOOD HOTEL.' Benny Goodman and His Swing Band. Kent TAYLOR—Fay WRAY, 'The Jury's Secret.'

UPTOWN 4930 DELMAR — Opens 12:30. Starts 1:00. Joan CRAWFORD, Spencer TRACY. 'MANNEQUIN.' Walter Connolly-Joan Parker, 'PENITENTIARY.'

HI-POINTE 7001 McCAUSLAND — Opens 1:30—Starts 2. Sonja HENIE, Don AMECHE. 'Happy Landing.'

LINDELL 3511 N. GRAND — Matinee—25c Till 2. George O'Brien 'The Windjammer.'

AUBERT 4043 Easton — Simone Simon-Bernie-Winchell, 'Love and Hisses.' JANE WITHERS-STUART ERWIN, 'CHECKERS.' 2-Reel Popeye Cartoon — Flash Gordon Serial

CAPITOL 5th & Chestnut — Joel McCrea, Frances Dee, Bob Burns. 'WELLS FARGO.'

CONGRESS 4623 Olive — Jno. BARRYMORE, 'Bulldog Drummond's Revenge.'

UNION Union & Easton

FLORISSANT Grand & Florissant — Betty GRABLE-Johnny Downs—'Thrill of a Lifetime.' Humphrey Bogart-Allen Jenkins, 'Irving Your Lady.'

GRAVOIS 2931 S. Jefferson — Betty GRABLE, Johnny DOWNS, Dorothy LAMOUR. 'Thrill of a Lifetime.'

MAPLEWOOD 7170 Manchester

MIKADO 3965 Easton — Claudette COLBERT. 'Tovarich.' Charles BOYER

KINGSLAND 6401 Gravois 25c — Jeanette MacDONALD-N. EDDY, 'Naughty Marietta.' Glenda Farrell-Bart MacLane—'Adventurous Blondes.' Popeye the Sailor in Two Reels of Technicolor

LAFAYETTE 1043 S. Jefferson — Simone SIMON-Ben BERNIE-Walter WINCHELL. 'LOVE AND HISSES.'

PAGEANT 5831 Delmar — JANE WITHERS, 'CHECKERS,' STUART ERWIN. Popeye the Sailor in Two Reels of Technicolor

MAFFITT Vandeventer & St. Louis — Dorothy LAMOUR-Jon HALL, 'The HURRICANE.' John Boles-Lull Deste—'She Married an Artist'

MANCHESTER 4247 Manchester — EDW. G. ROBINSON in 'The Last Gangster.' Betty GRABLE-Johnny DOWNS—'Thrill of a Lifetime.'

RICHMOND Clayton & Big Bend — Myrna LOY-Franchot TONE, 'MAN-PROOF.' Jack Holt-Katherine DeMille, 'Under Suspicion.' EXTRA! Jimmy Fidler's Personality Parade.

SHADY OAK Hanley & Forsythe — EDW. G. ROBINSON in 'The Last Gangster.' Franchot TONE-Gladys GEORGE, 'Love Is a Headache.' EXTRA! Chapter One, 'The Lone Ranger' Serial

SHAW 3901 Shaw — Opens 12:30. 25c Till 2. Myrna LOY-Franchot TONE, 'MAN-PROOF.' Glenda Farrell-Bart MacLane, 'Adventurous Blondes.' SPECIAL! Jimmy Fidler's 'Personality' Parade.

The SHOW PLACES of NORTH ST. LOUIS

LOWELL — John Litel, 'ALCATRAZ ISLAND.' Bert Lahr, 'Merry-Go-Round of 1938.' Arthur Murray's 'Big Apple.'

CIRCLE — F. March, C. Lombard, 'Nothing Sacred.' J. Penner, G. Raymond, 'Life of the Party.' Our Gang Comedy.

BREMEN — Edw. G. Robinson, 'THE LAST GANGSTER.' Alice Faye, Geo. Murphy, Ken Murray and Oswald, 'You're a Sweetheart,' and 'Inside Nazi Germany.'

SALISBURY — 'DAMSEL IN DISTRESS.' Fred Astaire, Burns and Allen. 'HIGH FLYERS,' Wheeler and Woolsey.

PAULINE — 'YOU'RE A SWEETHEART.' Alice Faye, Geo. Murphy. 'MAKE A WISH,' Bobby Breen.

ROBIN — MYRNA LOY, FRANCHOT TONE, 'MAN PROOF.' WHEELER & WOOLSEY, 'HIGH FLYERS.' Al Lyons' Cocoanut Grove Orchestra in 'HOLLYWOOD PARTY.' Plus Our Gang Comedy.

BADEN — 'Man Proof,' Myrna Loy, Franchot Tone, 'High Flyers,' Wheeler and Woolsey, McCarthy and Bergen Comedy.

O'FALLON — 'Hurricane,' Dorothy Lamour, Jon Hall. 'Fight for Your Lady,' John Boles. Bergen & McCarthy Comedy.

ASHLAND — Dorothy Lamour, 'Hurricane.' M. Rooney, G. Parker, 'You're Only Young Once.' McCarthy, 'Nothing Party.'

QUEENS — LEE

For Amusement Announcements See Page 5, This Section

PHOTOPLAY THEATERS

DOORS OPEN 10 A. M. TODAY. 25c to 2

LOEW'S — NOW! TOGETHER AGAIN! JEANETTE MacDONALD, Nelson EDDY in Girl of the Golden West. with LEO CARRILLO. Metro-Goldwyn-Mayer Production. COMING SOON. The World's Wonder Show. 'GOLDWYN FOLLIES.' IN TECHNICOLOR with 'CHARLIE McCARTHY' AND STAR CAST

NORSIDE — FREE PARKING. GRAND & NATURAL BRIDGE. OPEN 12:30—STARTS 1 P. M. CRAWFORD Spencer TRACY. MANNEQUIN. JACK OAKIE ★ LILY PONS ★ EDW. F. HORTON. 'HITTING A NEW HIGH.' MATINEE 25c to 2 P. M.

Post-Dispatch For Sale Ads are finding Used Car Buyers.

ST. LOUIS POST-DISPATCH

EDITORIAL SECTION

SPECIAL CONTRIBUTIONS

PART NINE — ST. LOUIS, SUNDAY MORNING, APRIL 3, 1938. — PAGES 1—8-I

Eminent Biologist Examines Theory of Racial Superiority And Concludes It Is a Myth

Prof. J. B. S. Haldane of London Decides Progress Comes With Social, Economic and Individual Betterment.

BY ELLWOOD DOUGLASS,
Of the Post-Dispatch Staff.

CHIEF among aristocratic hangovers is the tradition of superiority. "Divine right" gives way to "genetic superiority," with the great popular advantage that even a cat can claim it, though every dog may say him nay. It might have possibilities for humor except that it becomes a powerful modern accessory, the conception of "the unfit," which sounds like science, but acts—in the motivation of a man, a class or a race—like a throwback to the more remote and benighted reaches of savagery.

It has been used, finds the eminent (and upper-class) J. B. S. Haldane of London, professor of biometry in University College, to justify not only private vanities and racial skulduggery, but confessed tax-dodging and — he cites chapter and verse—the bombing of civilian populations; and so, in his "Heredity and Politics," recently published by W. W. Norton & Co., he pulls up the whole luxuriant growth to examine its biological roots.

Specifically, he sets out to examine the doctrine that "all men are created equal" as against four doctrines of inequality: "the unfit should be sterilized"; "certain classes are superior to others and should reproduce more rapidly"; "certain races are congenitally superior," and "crossing between different races is harmful."

On Crossing of Races.

Haldane says nobody knows whether "crossing" of radically different races is harmful, but that, since it is irreversible, the British Empire and probably the United States urgently need to find out. He finds the "civilized" races already so scrambled that no version of a "color" line serves its purpose, for if there ever was a hereditary racial character indicated by fair hair and blue eyes, or curly hair and dark eyes, the inner and outer characteristics are reshuffled now in every generation. With Dr. Raymond Pearl and others, he questions the widely advertised menace of low birth rates in the "superior" classes. He points out that these hardly coincide with the "upper" class, and he argues on scientific grounds that eugenic attempts to breed more gifted men may be less effective than intelligent effort to discover an equality of opportunity to foster those we have.

He notes that in the last few years the impression that the unemployed were necessarily "unfit" seems to have died out in England, with a million and a half out of work; but even in the restricted category of congenital defect, where the "fit" feel most assured of the Darwinian blessing, he has a word of caution. Quoting a writer in Living Philosophies, "I do not believe that the care and pity given by the strong to the weak have helped civilization," he comments: "Similar views have been expressed in England and Germany. Others hold that the care and pity are an essential part of civilization and worth while for their own sake. If they tend to make civilization self-destructive by fostering the spread of undesirable genes, I suggest that the remedy may be found in the exercise of still more care and pity by segregating mental defectives under humane conditions."

Congenital Defects.

He makes it clear that there is no hope, in familiar boast, of "emptying the asylums by sterilizing the defective." Congenital defect is only one of a myriad causes of mental disablement. Only a few defectives, about 8 per cent, come of defective parents. Eleven and one-half times as many defectives are born to "normal" parents.

Only about 8 per cent of those defectives' children—where reproduction is not prevented by confinement or the defect itself—will themselves be defective. Some of the remainder will be "backward," but most of them will be "average" and a few will be even exceptional.

From these figures Haldane concludes that sterilization of all defectives might be expected to cut down the crop in the next generation by something like 10 per cent —"some people put it as low as 5 per cent, others as high as 30 per cent"—and also to eliminate 10 times, perhaps only 3, but possibly 20 times, as many children not defective.

Dominant Characterics.

The case is a great deal clearer with respect to a few defects which are hereditarily dominant, never skip a generation and never remain hidden until late in life. Here, he says, sterilization might hope for 100 per cent effectiveness. But even here the biological deck is full of jokers. One of them is that the most serious of such defects render the defective "unfit" in the Darwinian sense—they make it impossible for him to propagate or even to live—and so the least desirable genes, or hereditary elements, are self-eliminating. When, however, a "bad" card thus removes itself from the deck, the dealer, to continue the metaphor, produces another just like it. The process is called mutation—the spontaneous appearance of an hereditary trait which was not present among the ancestors, but still may be transmitted to progeny.

Albinism, some kinds of mental and eye defect and congenital deaf mutism are recessive, that is, they show up only in a double-dose, from both sides of the family. Haldane concludes that sterilization, except in case of a tendency to interbreed, would have no effect on these recessives "in less than 30 or 40 generations."

Even in the clear case of dominant inheritance of disease, Haldane points to means, short of compulsory sterilization, of discouraging or forbidding marriage, or encouraging continence or birth-control or voluntary sterilization.

"Which of these alternatives is to be adopted is not, I think, a question for the biologist," he says. "It is a question of the relative value which is attached to various different goods, for example, to health on the one hand and liberty on the other . . .

"I think that the following proposition would be accepted by most biologists: 'It is never possible, from a knowledge of a person's parents, to predict with certainty that he or she will be either a more adequate or a less adequate member of society than the majority.'

"In a very few cases, it is true, we can predict that a given unborn child, if legitimate, will have a certain physical defect. . . . But our knowledge of the heredity of psychological characters, desirable or otherwise, is insufficient to make predictions of this kind.

"We can, of course, make statistical predictions. But we do not, in my opinion, know enough to accord rights to any individual, or to deprive him or her of any rights, on the basis of ancestry only."

Two Chief Objections.

He cites two chief objections to compulsory sterilization. Since the operation is serious and sometimes fatal to women, it violates the sanctity of human life, and it expresses "a state of mind . . . which we may not find entirely admirable."

"In the past," Haldane remarks, "we have had the feudal theory of noble blood and the monarchist theory of divine right. These are now discredited, but many able men believed in them in the past. Their modern equivalent is, I suppose, the doctrine of the innate superiority of the children of the well-to-do. . . .

"At the present time nearly all cases of lunacy or gross idiocy are probably reported in all social

Continued on Page 8, Column 1.



Going South!

What Labor-Saving Machines And "Decentralization" Have Done to the Rubber Workers

BY MARQUIS W. CHILDS
A Staff Correspondent of the Post-Dispatch.

AKRON, OHIO, April 2.

Akron Once Made Two-Thirds Of All Rubber Products, Now Makes One-Third—Labor Leader Calls Threat to Move Plant Effort to Break Union's Power.

ON Ohio automobile license plates this year there is a covered wagon in honor of the great trek across the Allegheny into what was then known as Northwest Territory. The pioneers came along the water courses, down the broad valleys, into a virgin land of great richness and beauty.

What is happening here today—yes, all through the Northwest Territory—dramatizes this anniversary as nothing else could. It makes the black symbol of the covered wagon on the silver license plate, all the pageantry that has marked the observance of the passage of a century and a half, seem somehow irrelevant, if only because the contrast between that earlier time, 1788, and the present is so overwhelming.

Big Business Migrating From Exploited Region.

Today a new trek is on. Big business is migrating. Industrialists are leaving behind an area that has been exploited, gutted of its resources. They are seeking virgin territory where labor is cheaper and taxes are lower if not non-existent.

It has been going on for a long time in other parts of the country, this process of migration. New England textile mills were moved to the South to escape union wage scales and high taxes.

In Massachusetts, the shoe industry was dispersed and many of the plants were moved to St. Louis; later the shoe industry was again dispersed and several of these same plants placed in rural Missouri, Illinois and Arkansas.

Big Steel moved an important share of production from the Pittsburgh area to Alabama and it is a striking fact today that while Pittsburgh mills are operating at 30 per cent of capacity, or less, the Alabama plants are running at a profitable level.

Now the process of decentralization—that is industry's word for it, has begun seriously to affect this highly industrialized region.

Akron Fast Falling Off As Rubber Industry Center

In Akron the effects are sharply accentuated because for so long a single industry, rubber, was concentrated here. Formerly, according to the estimates of one of the large companies, more than two-thirds of all rubber products were made in Akron, at present only about one-third of production remains here. And the migration is not ended.

The forces that have worked to bring about this migration are many and diverse. But today the primary motive is to break union wage scales, and, incidentally, to curtail the power of organized labor. Until recently this was an open shop town. High wages, or comparatively high wages, but no union was the rule. The big companies tried in every possible way to prevent the organization of the rubber workers. They failed. Strong unions within the C I O have functioned for two years. Migration, or the threat of migration, is the final effort, in the interpretation of union leaders, to break the unions.

Company representatives have very little to say directly about the union. They talk in terms of competitive wage scales and technological changes which make migration almost inevitable. They say that the union has functioned in such a way so as to reduce efficiency. Sit downs, "quickies," deliberate slacking, all have tended to reduce the volume of production per man hour, it is said.

Question Already Thrust Into Arena of Politics

So much of America's industrial history is concentrated here. The story of this gray, smoke-ridden city is in many respects the story of American industry. No change in American life but has been reflected here, often in exaggerated form. Two hundred fifty thousand people breathe, eat, sleep, marry and die in terms of production, layoffs, overtime, the stretch-out, strikes. And now it is the threat of migration, a fear that strikes deep into many lives.

It is certain to become a political issue. In fact, it has already been plumped into the political arena by the action of a delegation from Akron that journeyed to Washington a week ago to demand a congressional investigation into the migration of industry, its implications and the serious burden it places upon government. This same problem was directly behind President Roosevelt's speech in Georgia the other day when he condemned Southern wage levels as feudal and called for support of the wage and hour bill to provide uniform standards throughout the country.

A brief look at the past will help to make clear some of the forces involved in the present problem. In 1917, there were 527 tire factories, 30 per cent of which were situated here. At that time the industry employed about 125,000 workers.

Today there are only 16 separate corpora-

Continued on Page 3, Column 5.

Sabotage in Soviet Industrial Plants a Stubborn Fact Which Purges Are Designed to Combat

Resulting Terror Hits Higher-Ups Most Directly—Revolution Has Grown Steadily More Popular With Common People.

By JOSEPH BARNES,
A Staff Correspondent of the New York Herald Tribune.

MAGNITOGORSK, Siberia, March.

ONE aspect of Soviet Russia's militant crusade against sabotage which is usually slurred over in the newspapers, both here and abroad, is the sabotage itself. In Magnitogorsk, as in other cities inthe Urals where the Soviets have built a new industrial base in the last 10 years, this sabotage is a blunt, stubborn fact.

The history of any one of 20 major plants in this region is a story of men trying to build quickly and of other men trying to wreck their building. Engineers who have worked in the Stalin Steel Works here since the Soviets began their billion ruble investment in its blast furnaces and open hearths know that sabotage is no legend of Bolshevik propaganda.

There have been at least three clear-cut attempts to blow up the dam across the Ural River here which protects the water supply of the iron and steel mills. Ground quartz has been found in the bearings of power turbines. Fires have broken out which were obviously planned and lighted. Blueprints have been used which were manifestly drawn up with deliberate attempt to sabotage the plant.

Story of Two Tanks.

The Soviet definition of sabotage is broad enough to include some instances of what Americans would call inefficiency. In the middle of the Stalin Steel Works here, for example, there are two gas tanks, with capacities of 100,000 and 50,000 cubic meters, respectively. They were imported from Germany in 1932 at a cost of 2,500,000 gold marks (approximately $1,000,000), at a time when every dollar of foreign money meant going without food for many Russian people.

After the tanks had been erected, someone thought to check the temperature to which they were guaranteed. The answer was 5 degrees above zero Fahrenheit. Every winter here the thermometer drops to 49 degrees below zero Fahrenheit, a temperature under which they could not work. So they are now used to support revolutionary posters; only those who know they are empty and useless see them as grim reminders of why the Soviet Union still needs a political police.

This case is a useful illustration because it shows what a blurred and shifting line divides sabotage from inefficiency in the Soviet Union. Local gossip here holds that not a single arrest was made as the result of this purchase; blame could not be fixed on any individual.

Trotskyists Among Builders.

The blame has been fixed in literally hundreds of other cases, with the long Soviet campaign against sabotage reaching a climax in the last 12 months. The city is only nine years old, but many of its original builders were Trotskyists exiled to the Urals in earlier purges. "liquidated" kulaks (well-to-do peasants), and common criminals organized in labor camps. Although the iron and steel mills were set down on empty steppe, they inherited all the bitterness of Russia's class war.

Consider the record. The original Communist party secretary of Magnitogorsk was Lominadze, a well-known Trotskyist who was demoted to this post for his political sins. Within 10 days of the assassination in Leningrad, 2000 miles away, of Sergei Kirov on Dec. 1, 1934, he drove out into the country and shot himself. This was not even mentioned in the Soviet press.

Maryasin, another formerly important Trotskyist, was head of the construction of the coke ovens here. He was arrested in 1936. Switzen, chief metallurgical consultant in the construction of the mills, twice has been sentenced to be shot, and twice the sentence has been commuted.

Kynasev, former head of the Southern Ural Railroad which serves the plant, was one of Karl Dadek's fellow-defendants at the trial a year ago of the "parallel Trotskyist center." He was the gentleman who confessed to having organized plans with a mysterious "Mr. H." for infecting troop trains in the Urals with bacteria. He was shot. Zavenyagin, former director of the plant, was promoted to Moscow in 1936. A month ago, he disappeared.

Lesser men have been taken from every unit of the mills. The best estimates of arrests among Magnitogorsk's 200,000 population range between 2000 and 4000 in the last 12 months. Most of the arrested were engineers or functionaries of official rank. Few were rank and file workers. Many of them were Communists, and the dialetic which explains their swift transformation into class enemies is a little subtle for all but the most hardened Marxists.

A Future for Some.

The purge has struck with extra severity in the Urals, where earlier purges, especially in 1929, had sent hundreds of Trotzskyists and older engineers for whose political health the cold Siberian winters had been prescribed. The present purge is taking fewer chances. Of those arrested in Magnitogorsk during the last year, it is believed, some have been shot, a few have been given lesser jobs in smaller cities, most have been sent to Yakutia or Kamchatka, the wilderness of Northern Asia.

For those who were not too important, or too guilty, there is a future. Two men now in Magnitogorsk have learned this. The first, sentenced with Prof. Ramzin in 1929 after the first of the sensational sabotage trials, is now head of the ore mine here. For successive triumphs in its operation he has been decorated twice, his police record completely expunged. The other also is a former "wrecker," given a 10-year term which he still is technically serving. He is at the same time in charge of the plant's entire power resources, a quiet, able engineer who apparently has the respect of every one in the city. Both these men have gone through the last year's purge unscratched.

Labor Correction Camps.

Magnitogorsk is full of less fortunate survivors of earlier purges. One of the city's biggest buildings is the headquarters of the I. T. K., or labor correction camps which, in scattered barracks through the city hold an estimated 15,000 prisoners. On the edges of the town are the tents, shacks, huts and caves of the "special exiles," or "liquidated" kulaks, moved here in 1930 and 1931 and believed to number now between 25,000 and 30,000. Both are the special charges of the political police.

The I. T. K. barracks, for prisoners serving terms of hard labor, are distinguishable from the ordinary workers' barracks only by a low wood fence and an occasional soldier doing sentry duty. There is athletic equipment to be seen; the camps look clean, hard, cold. From time to time a squad of prisoners marches through the streets on its way to work, guarded by one or two indifferent soldiers, stopping pedestrians occa-

Continued on Page 3, Column 3.

ST. LOUIS POST-DISPATCH

Founded by JOSEPH PULITZER
December 12, 1878.
Published by
The Pulitzer Publishing Co.
Twelfth Boulevard and Olive Street

THE POST-DISPATCH PLATFORM

I know that my retirement will make no difference in its cardinal principles; that it will always fight for progress and reform, never tolerate injustice or corruption, always fight demagogues of all parties, never belong to any party, always oppose privileged classes and public plunderers, never lack sympathy with the poor, always remain devoted to the public welfare; never be satisfied with merely printing news; always be drastically independent; never be afraid to attack wrong, whether by predatory plutocracy or predatory poverty.

JOSEPH PULITZER.

April 10, 1907.

LETTERS FROM THE PEOPLE

Construction's Point of View.

To the Editor of the Post-Dispatch:

CONSTRUCTION is the largest single business enterprise in all industry, under normal conditions. It has, however, been depressed to a fifth-rate position by political maldistribution of taxation and speculative financing interest charges.

Normally, the construction industry could employ 10,000,000 to 15,000,000 workers to supply the natural demand for buildings, the construction of which has been postponed by years of depression.

It is the social duty and responsibility of every person to demand the base of taxation be transferred from construction to the actual social government services that are rendered the taxpayer. An itemized tax bill or invoice must be demanded, which will expose for direct examination and verification the detailed operating expenses of the community. The per capita costs of schools, libraries, police, fire protection and other similar services can be computed accurately from the statistics of past years by public officials.

The added advantage of this system is that each community will, in fairness, have to compete for its population on the merit and efficiency of its government, and thus assure the taxpayer value for the dollar expended.

Unless social government is placed upon a scientific business basis, similar to that employed in private enterprise, the depressions which we are passing through are insignificant to those ahead of us.

G. SZMAK,
Industrial Economist, Construction Industries Association.
New York City.

Labor and Capital.

To the Editor of the Post-Dispatch:

LABOR must consolidate and act as one unit. Labor must be willing to do everything that will help make it a responsible body of men. It must do away with all questionable characters holding office in unions and must eliminate questionable activities which reflect upon unionism.

Strikes should not be called until after arbitration has failed to settle disputes. Government should make all possible concessions, within reason, to capital provided capital will absorb, within a certain time, the majority of the idle and pay them a living wage. H. B.

Delmar and Westgate—Traffic Hazard.

To the Editor of the Post-Dispatch:

TO anyone living in University City, especially in the vicinity of Westgate avenue and Delmar boulevard, it is no surprise to pick up a daily paper and note the number of persons injured by automobiles. All one has to do to judge of the little respect for traffic laws and for the value of human lives is to stand at that corner for an hour or so.

In addition to the regular "stop," "go" and "left turn" signals, the light at the corner has a special arrangement for pedestrians to change the lights in order to cross the streets, the signal showing "walk" in white in special boxes. But time and again I have seen motorists deliberately ignore these signals, and have even seen street cars go past a red light signal on the westbound trip; and it is not unusual to see service cars pass up all kinds of signals. The signals are not in an obscure position or difficult to see, and only absolute disregard for the rights of others can be assigned to those who disobey them. It is not unusual for a person going across on the "walk" signal to be almost run down by a motorist going against a red light.

If there is such a thing as a fine for these violations, it would take only about three months to make the signals pay for themselves and to reduce to a minimum the danger from automobile accidents.

It may be thought that University City is just in the "sticks," but with over 25,000 people living there, one would think that the Mayor, the Board of Aldermen and the police force would attempt to enforce this law. R. M.

Restore Older Men to Business.

To the Editor of the Post-Dispatch:

COULD there be a campaign among business men to take back on all elderly men who have been laid off for no other reason than their years? Years should never count if one is capable. The mind is there, and years of experience. What is going to become of those around 60 when men of 38 and 40 are refused work because of their age? There is plenty on this earth for all, old and young alike. Why not give everyone the chance that belongs to him?

ONE WHO KNOWS.

On Beating Wall Street.

To the Editor of the Post-Dispatch:

THERE is a very important lesson to be learned from the disclosures in the Whitney failure. I refer to the fact that a Whitney, president of the New York Stock Exchange, whose brother is a member of the firm of J. P. Morgan & Co., was unable to speculate successfully in Wall Street.

One would certainly assume that a man with such contacts would not find it difficult to play the market successfully. Who could be better qualified than a member of J. P. Morgan & Co. to advise his brother? And yet hundreds of thousands of men and women play the market, trying to do what a Whitney could not do. J. S. WALGREEN.

MORE POLITICAL NONSENSE.

Can it be that the people of St. Louis are peculiarly insensitive—that they are unmoved by the currents of thought and action in the rest of the United States? They have been going about their business, these last few days, in the ordinary way. There has been no unusual excitement over any public issue. The coming of spring, and baseball, and Boss Pendergast, and Hitler, and the war in Spain, and relief, and the decline in the stock market; of such familiar topics has the general run of our conversation been made.

If the word of one of the eminent statesmen of these United States is true, what we had thought was a fairly typical American community, politically, economically and in every other way, is not typical at all, but unique.

It seems that the people of the United States—outside the placid area that is St. Louis—are on the brink of revolution. Bloodshed is being talked about, and resort to arms.

No, the Japanese have not invaded the United States; the Supreme Court is not about to be packed; Hitler is still on the other side of the Atlantic. What has enraged the people is the reorganization bill. Hear the direful words of the Hon. John O'Connor, Democrat, of New York, chairman of the Rules Committee of the House.

> The fact is that our people are inflamed almost to the point of revolution—and I use my words guardedly—at the thought of the possibilities of this bill. Some letters mention "bloodshed," others "resort to arms." That is the situation that concerns me.

Begging your pardon, Mr. O'Connor—or not begging your pardon—what you say is simply not true. It is not one-tenth true. It is so preposterously untrue that it would not be worth a reply if it were not for the high and responsible position you occupy. The lack of excitement over the reorganization bill in St. Louis is duplicated throughout the country. The proof? The proof is the absence of any large spontaneous opposition to the bill. The proof is the fact that it provoked very little popular expression of opinion, either pro or con, when it was first brought forward, and that the telegrams against it now pouring in upon Congress have obviously been inspired by an organized drive against the bill.

The leaders of that drive have a perfect right, under the right of petition, to get their case before Congress in the most effective way they can, but surely no Congressman in possession of his senses can believe that the telegraphic barrage represents anything resembling a popular revolt. Anybody with any skill in propaganda and the necessary funds at his disposal can bring about a barrage of messages to Congress on almost any subject you care to name.

The final proof, Mr. O'Connor, that you are talking the veriest sort of bunkum, is the innate good sense of the American people. When they become aroused it is over a genuine issue, not over such a fake issue as that which has been built up around the effort to bring some degree of order into the chaotic governmental set-up at Washington.

There is a proper way to go about discussing this bill and an improper way. It ought, as we have said time and again, to be fully discussed, with a view to amendment along the lines which the House has favored, but it ought not to be made the vehicle of a hysterical attack on Mr. Roosevelt. It would have been discussed and amended in an orderly way, in an atmosphere free from hysteria, if it had not been for such statements as you, Mr. O'Connor, and other extreme opponents of the bill, have made and broadcast to the people.

Now as to the Republican opposition. If this opposition didn't see what it was doing, it ought to know now from the cue to Democratic strategy given it the other day on the floor of the House by the Democratic leader, Mr. Rayburn. Mr. Rayburn—who is a pretty shrewd judge of public opinion—knows that the people are not "inflamed" against the reorganization bill. "We accept that issue as an issue of the congressional campaign of 1938," says Mr. Rayburn. Of course he does. The enemies of Mr. Roosevelt have handed the President an issue on a silver platter. It is the kind of issue that the politicians call a "natural" and it can be, and will be, used to obscure any real issue that threatens to be embarrassing.

So Mr. Roosevelt gets another "break" from his enemies. So the utter bankruptcy of the Republican leadership in Congress is again exposed.

Dictatorship through the reorganization bill? Any politician who thinks he can ride into power on the dictatorship bugaboo, in the face of a plain statement of the facts on the other side, needs to have his head examined.

People "inflamed almost to the point of revolution" over this bill! We enter Mr. O'Connor's speech for the grand championship award in the political bilge production class for 1938.

BOX SCORE IN THE KANSAS CITY VOTE FRAUDS.

	Indicted	Convicted to Date	Acquitted
Federal Courts	201	61	0
State Courts	0	0	0

RELIGIOUS FREEDOM AND DICTATORS.

The right of an individual to cultivate the mystical side of his nature and to associate himself with others of similar inclination is almost universally conceded. The difference, however, between communities in which religious freedom is a part of a general list of inalienable rights and those in which it exists only because a man's indwelling thoughts cannot be reached either by the king's command or the king's cannon, is a practical difference that ought to be profoundly considered by all men of faith no matter what the nature of their faith.

If religion is simply a matter of a man's forming his own secret conception of God, religious toleration can have no meaning because it can have no effect one way or another. But if religion demands a certain outward expression and a certain communion of individuals, then religious freedom has to be safeguarded in the same way as the secular rights to freedom of speech and assembly.

The only intellectual atmosphere in which the so-called civil rights can have any sort of life is that which the power of the state is enclosed within definite limits. If it ever be conceded that the State or its representatives have a dominion that extends to the last nerve cell in the last citizen's body, then religious freedom will obviously have to take its chances along with all other presumably basic rights.

The general conclusion from the foregoing is that the established religion which seeks an alliance with absolutism—especially the absolutisms of today—is delivering itself to its natural enemy. No matter how attractive the temporary advantages, it can continue its full and free life only at the pleasure of an individual, once this partnership is forged.

What forms this pleasure may take can be judged by a glance at the precarious status of organized religion in Hitler's Germany.

THE ISSUE IN ILLINOIS.

The Illinois primary is in its last week. Both factions in the Democratic party have indorsed the aims and general program of the Roosevelt administration, which means that the issue is not to be found in national policies. Michael L. Igoe, one of the candidates for the senatorial nomination, has joined the other leading candidate, Congressman Scott Lucas, in tribute to the administration of State affairs by Gov. Horner. This means that state executive and legislative policy is not in controversy.

What then is the issue? It can be stated in a sentence: Is the Kelly-Nash machine, which has succeeded the Thompson-Lundin machine in ravaging Chicago and Cook County, to extend its power over Illinois? The group of candidates which includes Mr. Lucas and T. V. Smith, capable State Senator now seeking a post as Congressman-at-large, is out to beat the machine. The Igoe group, while insisting that it is "unbossed," is taking all the support the machine can give and has joined the bosses' fight on State's Attorney Courtney, County Judge Jarecki and other officials who have prosecuted election crooks and grafters in Chicago.

What government under the Kelly-Nash rule is like is well-known from the spoils domination of local government in Chicago; from the way the machine's puppet legislators vote the orders of their bosses at Springfield. The Illinoisan who wants to check the spread of the self-serving spoilsmen before it is too late should vote for the candidates who are fighting the Kelly-Nash machine.

MORE DEATHS FROM CANCER SERUM.

The death toll among patients treated with a new cancer serum at Orlando, Fla., now has risen to 10, and four other persons are ill with tetanus symptoms. Another development in the tragic case is the disclosure that the preparation used was not made in Canada, as at first reported by the Orlando physician, but by a Philadelphia firm. Canadian authorities nevertheless have acted promptly to stop distribution of the serum first suspected, until the matter can be clarified.

Since all the patients affected had received injections from the same bottle; the theory is held that this particular bottle had become contaminated somewhere along the line. If this is true, then the case is not on a par with the elixir sulfanilamide tragedy, in which persons in various parts of the country were stricken. Such control as is proposed in the pending food and drug bill would have prevented the elixir fatalities, and would have gone far to promote the added vigilance that might well have prevented the present cancer serum deaths. Certainly there is no reason for further delay on the part of Congress in passing the bill.

MR. HOOVER ON WORLD AFFAIRS.

There was much of reasoned statesmanship and very little if anything that could be termed carping political criticism in the speech which former President Hoover made before the Council on Foreign Relations in New York City on the state of world affairs as he found them on his tour of Europe.

There can be no disagreement with his counsel that America has "both the obligation and the interest to organize and join in the collective moral forces to prevent war." There is comfort for all believers in the ultimate dignity and freedom of the human spirit in his finding that

> . . . even in the Fascist countries, liberal ideas are not dead and will not be drowned. Every despotism lives with the fear of liberty in its heart—or else there would be no concentration camps . . . The spirit of Luther, of Goethe, of Schiller, of Mazzini and Garibaldi is not dead.

He found, furthermore, that even in the totalitarian countries, there is a deep-rooted longing for peace. In spite of the saber-rattling of Mussolini, in spite of Goering's "burning with eagerness" to prove Germany's invincibility, the peoples under the dictators desire to live out their lives in tranquillity. Notwithstanding all the "Viva Duces" and "Heil Hitlers" that have been extracted from Italian and German throats, these peoples are one with those of the "decadent democracies" in deploring the paradox of wholesale carnage in a civilized world.

Whether or not this feeling will have a chance to make itself effective in the dictator-controlled nations is a different matter, but there is a measure of reassurance in the first-hand testimony of Mr. Hoover that the feeling exists.

The ex-President's suggestion that the countries which owe us debts contracted for relief purposes after the last war should pay this money into a fund within their own borders to set up foundations for higher education, scientific research and the exchange of professorships and scholarships with the United States has a great deal to recommend it.

Such an enterprise would do much to build up good will between America and the nations involved—Poland, Belgium, Estonia, Latvia, Lithuania, Czechoslovakia, Rumania and Yugoslavia. The settlement should redound to the benefit of America in a practical economic way, and, in any event, it is not likely that payment will ever be had in a more direct form.

LIVELY HISTORY.

With the current issue, the Journal of the Illinois State Historical Society begins its thirty-first year in "new habiliments," and with other changes designed to eliminate, in the words of its able editor, Paul M. Angle, the Lincoln specialist, "the dullness which too often accompanies accuracy and merit in historical magazines." Although Mr. Angle's journal has never had the fault of dullness, its new format and features are unquestionably improvements; they emphasize the brightness which has been one of the magazine characteristics. A newsy article with the graphic title of "Hell and High Water" recounts the flood of 1937 in Southern Illinois. Another chronicles the outstanding events of last year over the State in diary form—an inventory which is to be taken annually from now on. The sesquicentennial of the Northwest Territory is observed with a sprightly report on how the French and British played in the Old Northwest, while short extracts from old books and articles in a new "scrapbook" department fulfill the editor's intention to "amuse and entertain." The renovated journal should bring new members into the Illinois Historical Society, to say nothing of increasing its own subscription list.



MOVE OUT OF THE CITIES.
—*Mussolini.*

The Mexican Challenge

Propaganda by American oil companies and show of diplomatic antagonism is playing into hands of European interests in Mexico, says writer; good will purchased by halting social reforms would be too dearly bought, Mexicans believe; British gain edge by accepting Cardenas' program while United States capital fights back.

Carleton Beals, Author of "America South," in Current History.

IN "the good old days" of Porfirio Diaz in Mexico—that was before 1910—foreigners were above the law. Americans, whatever they did short of murder, were rarely haled before the courts. The Cientificos (the ruling inner clique of the dictatorship), serving as go-betweens for ambitious foreign concessionaires, handed over the wealth of Mexico in large, juicy gobs at bargain-counter rates. The masses of Mexicans were kept in harsh serfdom.

Today, the foreigner in Mexico walks softly, very softly. Many inroads on foreign ownership have been made. Mexico now claims that most American property in the country was acquired at a song, often in shady ways, that its value was then written up to flossy proportions, that many times over this fictional write-up has been taken out in profits. The Mexican people demand economic and political liberty; the Mexican nation demands political and economic autonomy.

What are the results to date? Since 1915, the year of the first land-distribution decree, nearly 48,000,000 acres of land have been taken away from large estates and given to the peasants. Of this, probably 4,500,000 to 5,000,000 acres represented American holdings, with an estimated value of about $100,000,000. American holdings seized prior to 1920 were awarded nominal amounts by a mixed claims commission.

* * *

The period from 1936-38 represents an effort to impose royalties on all oil production, including that of property acquired prior to 1917, a step excluded by the Morrow agreement with the United States in 1928. The British companies have acceded to this; the American companies are still fighting it.

The 1937 national economy law permits the Ministry of National Economy, if social welfare demands it, to oblige all producers in any given industry to join Government-controlled non-profit associations to handle the entire output, set quotas, fix prices and markets. The General Petroleum Administration may control quotas, output, storage and distribution of all private companies, and may itself explore, develop, store and market oil. A recent Supreme Court decision makes all private processing machinery, as that for henequen, minerals, sugar, cotton, etc., available to all independent, private and co-operative producers.

Government production in oil, begun 10 years ago to supply the National Railways and the Government, is now being expanded. The Government has entered the general market as a competitor; on part of its holdings, on a 50-50 basis with British capital. A large fleet of Government tankers is being built.

In this general process, British business has suffered less than American, particularly in the oil industry. Ten years ago, during the bitter struggle over property registration and concessions, the British companies left the united front with the American companies and agreed to abide by all Mexican laws. Thereby, they won valuable concessions.

For 10 years, the American oil companies, not liking even the Morrow compromise, have followed the punitive tactic of keeping production down in order to curtail the Government's tax income and to force more lenient policies. The British, needing an oil supply on this side of the Atlantic for war purposes in case the Rumanian, Near Eastern and Dutch Indies fields should be cut off, have constantly expanded operations.

More recently, the Mexican Government has been endeavoring to force all companies to pay royalties. The American companies have refused. As a warning, the Government utilized a very excellent technicality to nationalize 350,000 acres belonging to the Standard Oil of California. But the British promptly acceded, agreeing to pay from 15 to 35 per cent royalties, and as a result were awarded the Poza Rica field.

Ten years ago, American companies produced 70 per cent of Mexico's oil; today the British companies produce 60 per cent; with the new arrangements, will probably produce 75 per cent. They have made hay while the American companies sulked.

* * *

American interests bitterly opposed to the present Mexican regime and Roosevelt's good-will policy demanded that we cease assisting Mexico by our silver purchase program. Metal constitutes 76 per cent of Mexico's exports and provides 13 per cent of her revenues. In the first nine months of 1937, Washington bought $22,000,000 worth of Mexican silver (at about 5 cents an ounce over the market price) and about $28,000,000 worth of Mexican gold. Put an end to this, the complainants said, and Mexican economy would crumple up, and Cardenas would have to behave himself. The matter is not so simple as that.

The silver-purchase policy was adopted not so much to help Mexico as to help our own silver industry and promote our foreign trade. Mexico is today our sixth largest market. Critics claim that benefits were offset by our metal purchases and tourist expenditures.

Mexico is not showing herself properly grateful for good will, her critics claim. The Mexicans retort that if good will is merely an instrument to force the halting of social reform, then it is a very pernicious sort of good will.

Mexico has been angered by the increasing anti-Mexican propaganda put out by American petroleum and mining companies, which she feels is likely to bring about a resumption of our previous traditional policy of coercion and meddling.

She feels that her measures to control corporate wealth and elevate living standards are very similar to those of our own New Deal, and have even more justification in her case because the so-called "economic royalists" are aliens. She argues that if some 10,000,000 of her people, not now consumers of so-called civilized goods, are given decent living standards, thereby becoming a market for outside goods, in a few years we can sell her not merely $100,000,000 but $250,000,000 worth of goods.

The growing propaganda against Mexico by American oil interests, the increasing instances of diplomatic antagonism, are leading Mexican officials to believe that the country's economic life would be less exposed if her trade were tied up more with Europe than the United States.

Two Conceptions of Diplomacy

Harold Nicolson, British M. P., in Das Neue Tagebuch, Paris; Reprinted from Magazine Digest.

WHOEVER has studied the history of Anglo-German relations since 1871 will agree with me that the chief difficulty facing Britain has always consisted in her inability to obtain exhaustive information from the German Government regarding their real demands. Our frequent requests for such information have always been considered either insulting or in some manner deceptive by the Wilhelmstrasse.

The reason for this recurring misunderstanding lies in the fundamentally different conceptions of politics held by the two nations.

The British attitude to politics is that of a merchant desirous of clearing up his business transactions as efficiently as possible. We believe that when strong interests conflict, it should always be possible to arrive at a compromise by having each side sacrifice something; in this way, both sides will be ultimately satisfied, and the basis for future friendly relations established.

But the German attitude is the heroic one of the warrior. The ability to direct negotiations in one's own favor is taken as a measure of strength, is held to be expressive of the victory of one side and the defeat of the other. And not only that. The German is inclined to regard the whole structure of diplomacy as a kind of warfare in which military tactics should be used, i. e. surprise attacks, camouflage, maneuvers, etc., to outwit the enemy.

Thus while we consider a diplomatic negotiation as hardly more than a business agreement, the German considers such an attitude unheroic, "cattle-market politics." Every concession he is called upon to make seems to him a terrible humiliation, while every concession we make is to him a proof of our weakness. In other words, the goal of German politics is something abstract, i. e. prestige; concrete gains are important only as manifestations of this prestige.

This difference renders a lasting agreement between England and Germany difficult of attainment. This mental attitude is of vital importance in the problem of colonial concessions. Many people in England, not understanding the spirit that animates the German Government, believe that she would be grateful for a "magnanimous gesture" on our part. But to the German, "gratitude" means humiliation, and "magnanimity" condescension.

The Germans do not want us to be friendly at all; they want us to be afraid.

CODDLING OLD SHEP.

Jay B. Iden in the Pink Rag (Topeka).

ONLY in recent years have dogs been taken into the house and coddled. The old-time healthy dog that chased the morning passenger train and the afternoon freight off the farm never slept in a house in his life. And he wasn't exactly puny. The healthiest cats this country ever saw were those which had their entire being about farm barns. The closest they ever got to the fireplace in the living room was the back kitchen door, where they were given saucers of milk.

It may be a humane thing to heat a dog pound, but I'll bet an old-time dog would look in at the bunch of canines curled up in that shelter and call 'em all sissies.

LET FREEDOM RING.

From the Paterson (N. J.) News.

Thank goodness, we live in a free country, where a man may say what he thinks—if he isn't afraid of wife, neighbors or boss, and if he's sure it won't hurt his business or his reputation.

LECTION TUESDAY N KEEPING 85-CT. CHOOL TAX RATE

City's 783 Precincts to Be Open From 6 A. M. to 7 P. M. for Special Poll on Maximum Levy.

AYOR ANNOUNCES HE'LL VOTE FOR IT

Tells City Employes to Cast Ballots "in Accordance With Dictates of Their Consciences."

Polls in the city's 783 precincts ill be open from 6 a. m. to 7 p. m. Tuesday in the special election on the Board of Education proposition for authority to retain a maximum school tax rate of 85 cents on the $100 valuation for the next four years.

This has been the maximum authorized for the last 17 years and the amount actually levied in that period, except for three years when there were small reductions.

There is no active organized opposition. A heavy vote, possibly 150,000 to 175,000, is expected by proponents of the tax, who have looked for an overwhelmingly favorable majority. Chairman William H. Woodward of the Election Board expressed the opinion yesterday that the vote would be 115,000. The registration will be about 175,000.

Vote at Other Elections.

In the last quadrennial tax election, in 1934, the vote for the 85-cent rate was 86,187 to 23,649, a total of 109,836, or 33 per cent of the registration. In 1930 the result was 46,705 to 6313, a total of 53,078, or 15 per cent of the registration, which in that year was 348,951, a record volume for a school tax election.

The voter will have only to make one mark on his ballot. If he favors the 85-cent rate he will scratch "no"; if he opposes it, he will scratch "yes."

If the proposition fails to receive a majority vote, the school tax will revert to 60 cents on the $100—the maximum allowed under the State Constitution without a vote of the people. Such a reduction would cost the schools about $2,500,000 a year.

Statement by Mayor.

Mayor Dickmann, in a statement addressed yesterday to city employes, announces he will vote for the 85-cent tax. He urges all the employes to cast ballots on the question "in accordance with the dictates of their consciences."

This removes an element of doubt as to the Mayor's attitude toward the proposal, which has existed since the Board of Estimate and Apportionment asked the school board several months ago to reduce its charge this year to 75 cents. The Board of Estimate wanted this done so the city could impose a new 10-cent tax of its own to raise money for relief or reduction of the deficit, without increasing the aggregate tax rate. When the school board refused, maintaining that it needed the revenue of the full 85 cents, the Board of Estimate, comprising the Mayor, Comptroller Nolte and Aldermanic President Mason, announced that it would withhold support from the tax proposition.

School board members learned that for a time some city employes and other Democratic workers were interpreting the stand of the Board of Estimate as a hint to oppose the tax. However, a number of Democratic ward organizations and leaders recently indorsed the proposal, followed last week by unanimous indorsement by the Democratic City Committee, which is dominated by the Mayor. The Republican City Committee voted unanimous indorsement a month ago.

Mayor Dickmann, in his statement, says defeat of the proposal would "very seriously cripple our whole school system," leaving a favorable vote the only choice in his opinion. He points out that the school board could, if it wished, levy a tax of only 75 cents this year, after obtaining authority for the 85-cent maximum.

All Registered Voters Eligible.

All registered voters will be eligible to cast ballots. The law specifies that in such an election only voters who are taxpayers are qualified, but the Election Board has concluded that, in view of the sales tax, every one is a taxpayer. The Missouri sales tax has made its appearance since the last school tax election, but in the past it was held that taxes in various forms qualified all voters.

This will be the first election under the permanent registration law for St. Louis which went into effect last September. The last day for registering to qualify for this election was March 21.

Heretofore, the law has forbidden acceptance of ballots after the 7 o'clock closing hour of the polls, but this has been changed by the permanent registration law, which permits all voters who are waiting in the polling place at closing time to mark and deposit their ballots. This provision is expected to be of little importance this time, but of much benefit in presidential and mayoral elections.

The Citizens' School Tax Campaign Committee has announced that about 200,000 persons signed pledges to vote for the 85-cent tax. More than 400 educational, civic, political, religious, patriotic and labor organizations have indorsed the tax.

Active members of the Real Estate Exchange voted by a large majority to oppose the tax proposition, but the exchange, which campaigned vigorously against the 85-cent charge in 1934, has made no campaign this time. It held that the schools could not afford a cut to 60 cents, but should have asked for only 75 cents.

Workers to Get Out Vote.

Campaign officials announced that workers would be active in every precinct to get out a favorable vote. They will be supplied by the Public School Patrons' Alliance, the parent-teacher associations, the Child Conservation Conference and other groups. Many high school students also have volunteered to join in this work, which they will be permitted to do after school hours, subject to their parents' written consent. Teachers, principals and other school employes also will aid in the canvass after hours.

Leading the Citizens' School Tax Campaign Committee, which was set up at the instance of the School Board, is J. Harry Pohlman, a lawyer, former president of the Public School Patrons' Alliance.

The current issue of School and Home, an official publication of the School Board, declares that reduction of revenue would necessitate drastic retrenchments in every branch of the school system. Among the services which would have to be curtailed or abandoned, if the tax proposal fails, it says, are: Vocational schools, open-air schools, kindergartens, schools for the physically or mentally handicapped, evening schools, teachers' colleges, health service, free textbooks in the high schools, transportation for certain pupils, and use of school buildings by outside organizations. The publication calls attention to the heavy reduction of school revenue due to decreases in property assessments. Of the board's income, it adds, 89.1 per cent comes from local taxes, 8.7 per cent from the State and 2.2 per cent from miscellaneous sources.

Surplus Fund Used.

For the last two fiscal years expenditures of the board have exceeded income, the excess being drawn from a surplus fund built up previously. The board requires a surplus of about $2,000,000 in working capital as each fiscal year starts July 1, to meet expenses until the bulk of taxes are received late in the autumn. It was expected that the surplus would be about $3,000,000 at the end of the current fiscal year. School officials have said that the budget for the coming year, if comparable to the current one, would take another $1,000,000 from the surplus, leaving a minimum balance of about $2,000,000 in that account.

The board has made no provision yet for a general program of school construction. Recently it received official reports that nearly one-third of the schools now in use did not come up to requirements and contained potential fire hazards.

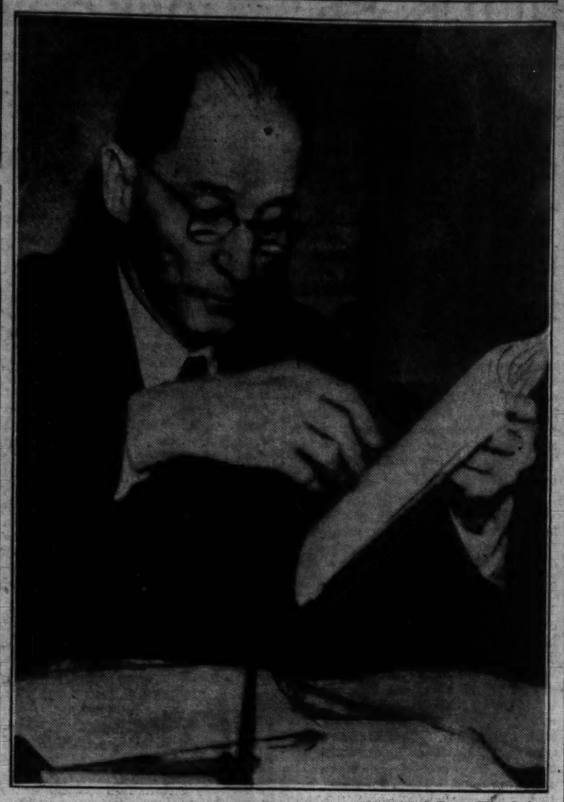
Radio Addresses Tomorrow to End School Tax Campaign.

The school tax campaign will end tomorrow with radio addresses by Edward A. Ferrenbach, president of the Board of Education; Joseph P. Clark, president of Central Trades and Labor Union; Mrs. Otto L. Schmitt, president of the Women's Lutheran League, and Miss Jeanne Blythe, president of the League of Women Voters.

There will be radio addresses this afternoon by Rabbi Ferdinand M. Isserman of Temple Israel and George L. Hawkins, assistant superintendent of instruction. Open house will be held at 3 o'clock this afternoon at the Resident Open-Air School, 199 East Cartwright avenue, with a plea for the tax.

The Third Ward men's Republican organization has announced its indorsement of the tax.

New TVA Head Takes Over Office



—Associated Press Wirephoto.

DR. H. A. MORGAN, who became chairman of the Tennessee Valley Authority after President Roosevelt dismissed Chairman Arthur E. Morgan, at work in his new office in Knoxville, Tenn.

Sabotage in Soviet Plants Stubborn Fact

Continued From Page One.

sionally to cadge a cigarette or to ask them to mail a letter.

It is understood that no persons arrested in Magnitogorsk are ever assigned to a local I. T. K. camp. Most of the prisoners are said to be thieves, prostitutes and other criminals; some are admittedly political prisoners. They all look like peasants, but after a few months of this life even a Moscow intellectual would have straw in his hair and blisters on his hands.

The "special exiles" are all peasants, exiled from European Russia into Siberia when the collective farms were launched. They are tough-looking, strong, ignorant. Some of them have become "shock-troop workers" and have distinguished themselves; these have received back the passports which make them free men. It is an open secret in the town, but officially unpublished, that the others have been refused their passports with the excuse that it is a time of "national emergency," although the original term of their exile—usually five years—has already expired. Meanwhile, they are free except that they cannot leave Magnitogorsk. They work in the plant itself, on roads and other construction jobs. Most of them run small gardens with a little livestock. They are bitter and silent about the Soviet regime.

A Vanished Colony.

A final index of how the official campaign against political heresy has changed Magnitogorsk is its foreign colony. Many of the iron and steel mills were designed by an American concern, the Arthur G. McKee Co. of Cleveland. Kurt May of German Bauhaus fame, designed the "sotsgorod" or "Socialist city." Schutzbunders from Vienna, German Communists, Czechs, Poles and Americans came to help build a new world. In 1932 the foreigners probably numbered close to 500 workers. Now the city's foreign population comprises one German specialist, apparently retained because of long-term guaranties on German-made equipment, seven persons who are bootblacks and two Chinese laundrymen. Some of the foreigners left voluntarily; the others have been arrested, deported or simply told that their Soviet visas had expired.

Use of Terror.

This is a record of police and other official action to defend the revolution. To the NKVD and the Kremlin, neither its scale nor its severity is out of line with the requirements of the class war inside the Soviet Union or of defense against the revolution's foreign enemies. How far direct police action has been supplemented by terror is another question.

The Bolsheviks have never hesitated to use terror. The traditional OGPU-NKVD formula of speed, ruthlessness and secrecy is deliberately calculated to produce terror. The curtain of silence which has fallen over the Urals in the last four years, making it almost impossible for a foreign correspondent to see factories, secure even non-military statistics or interview managers, is evidence of how thoroughly the last year's purge has resulted in terror among officials.

It has affected most directly the upper layers of Soviet life. In Magnitogorsk the political casualties among party, factory and government officials have thoroughly frightened those who survived. In six public offices in Chelyabinsk last week responsible persons refused this correspondent the figures of the city's population.

Effects on the Peasants.

Among the workers and especially among the peasants it is harder to find evidences of terror. The purge has baffled some of them, judging by their conversation, and discouraged others, but it has frightened very few. It has been accepted for the most part as an apparently integral part of the revolution, which with the common people of Russia has become steadily more popular over the last four years.

A young engineer, riding third class from central Asia to a new assignment more than half way to the Arctic, answered this correspondent's question about the meaning of the Soviet Union's purge of spies and traitors: "Chort znayet" ("The devil knows.")

"That's the only answer," he said. He then went on to talk with pride and enthusiasm about Karaganda, on the central Asian desert, and the nickel mines inside the Arctic Circle, and a new way of mining coal by cutting it with water under pressure.

NEW YORK AGAIN TO TRY REVISION OF CONSTITUTION

Seventh Convention of Kind to Open Tuesday in Albany, With Roosevelt's New Deal an Issue.

By the Associated Press.

ALBANY, N. Y., April 2.—The seventh state constitutional convention since 1777, called to rewrite the State's basic law in the light of presentday social, economic and political conditions, will open here Tuesday in the Capitol, where President Roosevelt once served as Governor and where were originated the governmental policies he has since given to the nation.

During the summer, hundreds of proposed amendments to the present document will be debated. Running through the whole discussion will be this chief question: "Will the Constitution as finally adopted and sent to the electorate, which must vote on it next November, be a pro-New Deal or anti-New Deal instrument?"

And, coincidentally, in view of Democratic party developments since 1932, this other: "What part will Alfred E. Smith, once the close friend and mentor of Roosevelt, and now an avowed opponents of the New Deal, play in the session?"

Makeup of Convention.

The answer to the first question lies with 168 delegates, six of them women, who were chosen at the general State election last fall. Republicans will form the dominant group of 92, most of whom oppose the Roosevelt policies. Democrats will have 76 representatives.

Smith, four times Governor of New York and the outstanding figure in the 1915 constitutional convention, will be tenting on an old campground when he takes his seat as a delegate Tuesday. It was in the same chamber that, as a member of the State Assembly and its presiding officer, he made his first reputation for sharp-tongued debate and repartee.

In view of his 1932 break with Roosevelt and his campaign against him in 1936, Smith appears as the logical spearhead, either within the Democratic minority or in any possible Republican-Democratic coalition, for a drive against efforts to put into the Constitution of the President's home state his New Deal policies.

Expected Proposals.

The convention is expected to consider these important proposals:

Realignment of the State's senatorial and assembly districts to make legislative representation conform with population shifts of the last two decades.

Revision of the judicial system, including a proposal for appointment of all Judges either by the Governor or the Chief Judge of the Court of Appeals.

Overhauling of the State fiscal system.

Revision of law enforcement sections, with one proposal for establishment of a State unit modeled on the Federal Department of Justice.

Creation of a unicameral legislature instead of the present two-house system.

Plans for furthering low-cost housing and slum clearance projects.

Legalization of pari-mutuel betting.

Extension of the principle of home rule for cities and other local communities.

Declarations of policy on the State's responsibility for public welfare and in regard to powers of the Legislature to appropriate funds for relief, old age pensions and unemployment and health insurance.

Basis of New York Action.

One of few states that periodically subject their Constitutions to this manner of revamping, New York goes back to the original document adopted April 20, 1777, for its inspiration.

In it there was written a section providing that every 20 years the question should be put before the people for a vote: "Shall there be a convention to revise the Constitution and amend the same?" Six such conventions have been held.

The people rejected the entire document drawn in 1915 and the State is now operating under the Constitution adopted in 1894, plus about 65 amendments approved individually since that time.

Post-Dispatch Music Critic to Speak

A talk on the life and works of Mozart will be given by Thomas B. Sherman, music critic of the Post-Dispatch, as part of the Music Appreciation Series being presented by the Y. M. H. A., Union boulevard and Enright avenue, Tuesday evening at 8:30 o'clock.

Machines and Rubber Workers

Continued From Page One.

tions in the industry and they employ—despite a large increase in total production—only 53,000 men and women.

The average man-hour production has increased 600 per cent. This has come about by technological change at the same time that the life of a tire has been increased approximately 500 per cent. Beginning in 1917, rubber was converted from a hand craft to a mass production industry, operating on a scale of efficiency such as few other industries have achieved. Production was increasingly centralized here in Akron with the companies that are known as "the big four," Goodyear, General, Goodrich and Firestone. For a brief time during the peak of the post-war boom 70,000 workers were employed in the rubber industry in Akron.

Year by year, even as production increased, the total number of wage earners was reduced through the introduction of the Bedaux system, the task and bonus system and the measured motion system. Every operation in the great plants was photographed in detail with motion picture cameras. Each motion of each work operation was analyzed in relation to scientific charts of the human body and muscular action. It was discovered, to take a single small example, that a woman working with one hand at putting nuts on bolts could just as well work with two hands and increase her output by some 35 per cent. It was a stiff pace, a killing pace, but the piece work rates were high and if you could stand up to it, you made good money.

Factories Built Abroad.

Of course, there were counter trends. A form of decentralization began to take place shortly after the end of the World War. There had been a large export production of tires and rubber products out of Akron. But as Republican administrations hiked up tariff barriers, other countries followed suit and it became impossible to get American tires across many tariff walls. Therefore plants were established abroad. American rubber companies either own outright, or have contractual arrangements with factories producing tires and other products in Canada, Mexico, the British Isles, France, Germany, Australia, Argentina, Japan, Spain, Uruguay, Dutch East Indies, India and South Africa. And its report that other foreign locations, among them New Zealand, are being considered for plant sites.

In his statement to stockholders, just this week President P. W. Litchfield of Goodyear pointed with pride to the continuing "high level" of business in foreign countries, which, he said, "represents a continuing source of profit to the company."

Then there was the factor of transportation cost. Plainly it was a disadvantage to pay freight charges on raw rubber and then to pay more charges on the finished product. (The water haul through the Panama Canal made it cheaper to ship that way from coast to coast and penalized all inland industries). In 1920, Goodyear established a plant at Los Angeles—it was a logical move since a great deal of the raw rubber used in the industry comes from the Far East. Firestone followed and finally in 1928, Goodrich, too, built a California plant.

Unionization a Blow.

While the industry in general was expanding, the effect of this decentralization was not so marked. At the start of the depression, in 1930, leaders in the industry introduced a six-hour day and that somewhat cushioned the shock of unemployment. It was not until the United Rubber Workers of America succeeded in organizing Akron that decentralization became an issue, with talk in the air that this community might become a ghost town.

Unionization was a bitter blow for the masters of the rubber industry. They had never brooked any interference in the conduct of their business. Litchfield has always taken pride in the scale of wages paid at Goodyear. He had introduced an elaborated employe-representation plan with a House and a Senate, the privilege of veto remaining with the paid executives of the firm. As union activity increased, it was shown before the La Follette Civil Liberties Committee, the big rubber companies were contributing increasingly large amounts to the Employers' Association of Akron and most of this money went for industrial espionage. Thus, in 1933, Goodrich gave $6220, in 1934 $9216, in 1935, $10,868 and in 1936, $11,117.

Strikes, Then Moving.

In 1936 there was a prolonged strike at Goodyear. Feeling was intense on both sides. A large percentage of the workers in the rubber plants came here from West Virginia—native stock with a pride of independence that turns into sullen resentment on suspicion of injustice or abuse. "Quickies" and sit-downs interrupted production at other plants. A vigilante movement, calling itself a Law and Order League, was started by the Mayor with the indorsement of Goodyear. In the "best" residential district, where Firestone, Seiberling and other rubber barons have their mansions, it was feared the revolution was at hand.

But decentralization was easier and less expensive in the long run. This is what has happened during the last eight years—much of it in the last two years. Goodyear established a plant at Gadsden, Ala., with an initial production of 5000 tires a day, the town guaranteeing a long period of tax immunity. In 1936, when an effort was made to organize the Gadsden plant, 250 extra policemen were put on duty and organizers were beaten and driven out of town. Somewhat later Goodyear took over and expanded the Kelly Springfield plant at Cumberland, Md.

No Unions in New Spots.

Last year Firestone established a large plant at Memphis, Tenn., and another one at Noblesville, Ind. At the same time Goodyear opened a plant at Jackson, Mich., and moved its entire rubber sole and heel production to Windsor, Vt. Goodrich owned a small plant at Oaks, Pa., which was expanded for the manufacture of tires and also transferred a "sizeable portion" of the mechanical rubber goods production to Cadillac, Mich.

In none of these towns is there any effective union organization thus far. Oaks, Pa., is the center of a Mennonite colony and the Goodrich plant there employs young farm boys and girls whose religious principles will not permit them to belong to a trade union or any other secular organization. And in each of these communities the wage scale is considerably below that of Akron, according to Herbert Maxhon, spokesman for the Goodrich Co. in the absence of T. G. Graham, operating vice-president.

"We have found," Maxhon said, "that young farm people can take hold and operate the new machines almost as efficiently as old workers in Akron. We had always supposed that a costly period of training would be necessary but we find that that is not true."

Ultimatum by Goodrich.

What brings the whole question to a focus is the ultimatum issued by Goodrich on March 9. Graham in a letter to L. L. Callahan, president of the Goodrich local of United Rubber Workers, declared that new wage negotiations would be conditioned on approval of a vertical pay cut amounting to 17.5 per cent and adjustment of hours to permit a flexible working day of six to eight hours. The alternative, he said, was the loss of 5000 Goodrich jobs to Akron.

"Today," Graham said, "the major competitors of Goodrich in the tire field are producing less than one-third of their total tire production in Akron. Goodrich is still producing two-thirds of its tires in Akron.

"Hourly wages paid by Goodrich in Akron to the men and women engaged in tire production are 25 per cent higher, on averages, than the weighted hourly wages of men and women in the entire plants of our competitions outside of Akron."

An immediate barrage of propaganda from a variety of sources sought to persuade union members to accede to the Goodrich demand. Milk men on their routes interviewed housewives, impressing on them the dire effects that would follow the loss of 5000 jobs. Auto salesmen and installment collectors made house-to-house canvasses on the same mission. The union first announced it would hold an election on Graham's proposal but subsequently called it off.

"Effort to Break Union's Power."

Shrewd and intelligent young officers of the union such as Thomas Burns, international vice-president, insist that in large part the company's threat is an empty one, intended merely to scare the workers into submission. Several factors, quite apart from labor costs dictate decentralization, Burns says and the process will continue despite any adjustments in wage scales, although a considerable share of production will be retained here.

Basic and perhaps inevitable changes in the industry are being used, in Burns' interpretation, to break the power of the union. In support of this he contends that the actual saving on labor costs—when all elements, efficiency and so forth are taken into consideration—is only 3 per cent of the total cost of production. And he points, too, to Graham's refusal to give any assurance that there will be no further decentralization if the unions agrees to the wage cut.

Basic Changes Involved.

Certainly it is true that basic changes are involved. Many Akron plants are more than 20 years old and are therefore outmoded. Starting anew in the South a narrow single-story plant is constructed with an assembly line down the entire length so that raw rubber comes in one end and finished tires come out the other. That is another source of dissension, company officials asserting that the union has prevented the production of certain labor saving devices. Burns replies for the union that it has never opposed technological change in principle and that differences on this question could readily have been adjusted if the company had really been interested in co-operating.

Burns readily admits that in some plants workers succeeded in slowing down production. But he points to the fact that the union is hardly more than two years old here and that discipline within the ranks has steadily improved. Union officials acted promptly to stop such independent action on the part of small groups. Burns contends that if Goodrich workers agreed to the cut, it would mean an immediate demand for similar wage reduction in plants with lower wage scales outside of Akron.

In Strategic Locations.

In part, of course, decentralization of the rubber industry follows the pattern of decentralization of the automobile industry which has been spurred on by similar forces in recent years. The "big four" in rubber established new plants near the assembly plants of Ford, General Motors and Chrysler. Thus the new Firestone plant at Memphis is in a position to supply assembly plants at St. Louis and Kansas City as well as certain Southern points. There is scarcely a single American industry that is not affected by this same process of migration.

Meanwhile Goodrich discusses seriously the prospect of moving out. Offers have come, according to company officials, from cities and towns in 20 states, some of them not only guaranteeing tax immunity, but holding out large cash bonuses, free water and similar inducements. A saving of 33 1-3 per cent could be effected by moving, it is asserted, this figure including the labor-saving as well as the reduction in cost to be achieved through new style plant and machinery.

Comparison of Wages.

And Goodrich officials point to wage comparisons. The average per hour for all persons working in the tire division in Akron is $1.10 to $1.15. The average rate in the South is between 60 and 75 cents. The average at Oaks, Pa., is about 85 cents and for California from 90 to 95 cents.

Exactly how many jobs Akron has lost as a result of decentralization no one seems able to say. The figure has been put at 15,000 of an average total of 40,000 in the last 10 years, but the union insists that this includes a large number of jobs lost as a result of the depression and recent technological changes. Whatever the seriousness of the Goodrich threat it has struck real fear into this community.

Many of the Goodrich workers have been with the company for 10 or 12 years and it would be impossible for them to find jobs in any other line. The future would hold nothing but relief and very little of that. While the union carried the recent Labor Board election at the Firestone plant by 3696 for the United Rubber Workers to 2564 for the company union, the latter figure was far higher than anyone expected. And union officials frankly admit that fear was a factor.

Workers Left Behind.

Akron workers are never taken to the new plant at the new sites. In fact, according to the union, at the Goodyear plant at Jackson, Mich., a two-year residence in the town is required before one is eligible for a job. The workers are left behind along with the outmoded buildings.

It is a powerful weapon, this thing of decentralization, no matter whether in the present instance it is a threat or an imminent reality. It may prove stronger in the long run than espionage and every other form of resistance to organization.

Union officials who take the long view declare that it can only delay the ultimate unionization of the entire industry and perhaps delay it only a few years. But that is little consolation for those who are left behind. It is small wonder that there are so many evidences of bitterness and hostility in this gray city of rubber.

FIVE TALKS ABOUT CANCER

Physicians to Speak This Week in City and County.

Five talks on the problem of cancer will be given this week by physicians, under auspices of the woman field workers of the American Society for the Control of Cancer.

The speakers: Dr. Gerald V. Stryker at Kirkwood High School tomorrow at 8 p. m., Dr. O. C. Zink at Long School and Dr. Ellis Fischel at Sheldon Memorial Tuesday at 1:30 p. m., Dr. Louis Jorstad at Grace Methodist Church Tuesday at 2 p. m., and Dr. James M. Bagby at Rock Spring School, Friday at 2:15 p. m.

Naval Reserve Aviation Inspector.

The Lambert-St. Louis Chapter of the National Aeronautic Association will inspect the Naval Reserve Aviation Base at Municipal Airport Tuesday evening at 8 o'clock as guests of the naval unit. G. B. Logan, Missouri governor of the association, will speak.

UNIONS PLAY BIG ROLE IN PENNSYLVANIA RACE

A. F. of L. and C I O Split There Complete With Latter's Ticket Chosen.

By the Associated Press.

HARRISBURG, Pa., April 2.—Pennsylvania's American Federation of Labor and Committee for Industrial Organization unions, held together long after similar splits in other states, have reached the parting of the ways.

Unions loyal to William Green and the American Federation of Labor will gather here April 7, 8 and 9 to reorganize the Pennsylvania Federation of Labor. This became necessary after Green revoked the 40-year-old charter of the old federation—because its officers refused to expel unions affiliated with John L. Lewis' C I O.

The officers, including President John Phillips, pleaded with Green for harmony in Pennsylvania because, they asserted, 80 per cent of the Federation, including the powerful United Mine Workers of America, had gone under the Lewis banner.

The C I O unions promptly formed the Pennsylvania Industrial Union Council. This week they perfected their organization by choosing Phillips to head it, adopting a constitution and entering the political fight centering around Pennsylvania's May 17 primary. They indorsed Lieutenant-Governor Thomas Kennedy, secretary-treasurer of the United Mine Workers, for Governor on the Democratic ticket—in opposition to the Democratic State Committee's candidate, Charles Alvin Jones, Pittsburgh lawyer.

Organized labor, always a factor in Pennsylvania, thus assumed a major part in the primary. U. S. Senator Joseph F. Guffey, long a Pennsylvania Democratic leader, came out for Kennedy in a bolt from the regular organization gubernatorial choice.

"Labor," said Guffey, "can not win without the Democratic party and the Democratic party can not win without labor."

Guffey went on to make it a clean break from the committee by turning against Gov. George H. Earle, committee candidate for the United States Senate, and indorsing Mayor S. Davis Wilson of Philadelphia. Wilson had announced for the Senate from Kennedy's Harrisburg headquarters.

Pennsylvania's C I O groups claim 508,000 members. A. F. of L. unions claim 400,000. Lewis had said he can muster 800,000 Pennsylvania votes. In the 1934 election—which gave Pennsylvania its first Democratic Governor in 40 years—2,950,399 votes were cast.

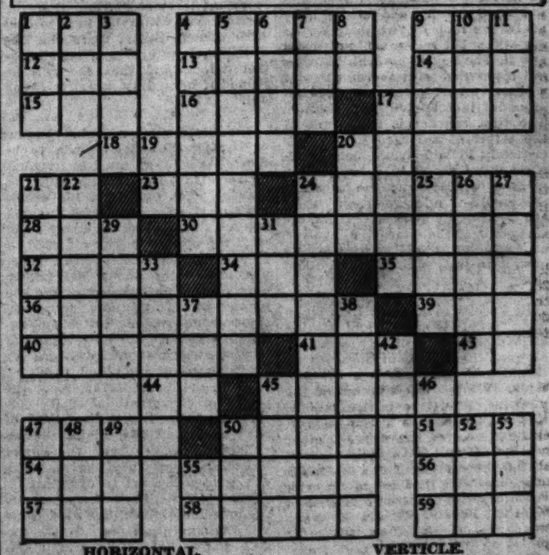
At Hazleton, in the heart of the anthracite region, mine union officials announced Lewis would speak there probably May 14, three days before the primary, in behalf of Kennedy.

Campaigns for office in the new A. F. of L. unit have been started by James Wright, business agent of the Teamsters' Union Council of Pittsburgh, for president, and Glenn Feller, president of Harriburg Typographical Union No. 14, for secretary-treasurer.

"Organized labor is at the crossroads today," Feller asserted. "We stand pledged to maintain the integrity of the State Federation and its membership and at the same time promote harmonious relations among all organized workers without sacrificing any of the fundamental principles of the State and American Federation of Labor."

TODAY'S CROSSWORD PUZZLE

(The answer will be found in the Classified Advertising Section)



HORIZONTAL.

1. Poke.
4. Ate.
9. Record.
12. Literary scraps.
13. To become of use.
14. Artificial language.
15. Wire measure.
16. Newts.
17. To surfeit.
18. A captious critic.
20. Parent.
21. Part to "to be."
23. Hindu weight.
24. To read.
28. Support.
30. Assiduity.
32. Epochs.
34. To be ill.
35. Chinese weight.
36. Group of patrons.
39. French article.
40. Bench.
41. Swiss river.
43. Teutonic deity.
44. By.
45. Urged.
47. To leer.
50. Seed covering.
51. Tatter.
54. Along.
55. Sheep-like.
56. Oriental title.
57. Indefinite number.
58. Slams.
59. Cleaning device.

VERTICLE.

1. Preserve.
2. Tropical bird.
3. Soothing substance.
4. Judged.
5. To madden.
6. Hard shelled fruits.
7. Vetch.
8. Prefix: down.
9. Sesame.
10. Disturbance.
11. Page.
17. Mark of omission.
19. Bone.
20. Pin.
21. Fish sauces.
22. Blackbird.
24. Plundering.
25. Sloth.
26. Landscape.
27. Lamprey fisher.
29. Mode of progress.
31. Untruth.
33. Bristles.
37. Clear.
38. Gold coins.
42. Musical syllable.
45. Ireland.
46. Small drink.
47. Eggs.
48. Liquor.
49. Song.
50. Humming bird.
52. Hitherto.
53. Hiatus.
55. Siberian river.

"Of Making Many Books"

EDITED BY JOHN G. NEIHARDT

Man's Ultimate Dilemma

THE LONELY DEBATE. By Houston Peterson. (Reynal & Hitchcock, New York.)

DR. PETERSON prefaces his compilation of "dilemmas from Hamlet to Hans Castrop" with cogent observations which extend to the fields of creative writing, social philosophy, history and politics. Hamlet's soliloquy, in his opinion, is the most celebrated speech in literature because "it expresses in perfect form, in brief and terrifying form, man's ultimate dilemma; because it dramatizes for each one of us the baffled individual in the agony of indecision." Though man is a gregarious being, he is, in moments of great trouble or confusion, his own last resort. Isolated and suspended, as it were, in infinite space, he must needs begin that "lonely debate" which almost every mortal experiences at one time or another, but which only the literary genius can transmute into universally understandable words.

* * *

The "interior monologue" of Joyce and Proust's "stream of consciousness" device, presenting inchoate and only partially realized thoughts emerging from the subconscious, are not, accurately speaking, soliloquies, according to Dr. Peterson. The soliloquy is "consciousness at its incandescent heights—desperately mature thought inflamed by passion and pressing interest." The position of a person who stands pondering between two choices is one that calls for intensive thinking and careful weighing of alternative courses. Pursuing his theme, Dr. Peterson considers the nine ways of "handling or manhandling" dilemmas.

Though his book specifically examines only those soliloquies which fall within the range of modern literature (since Shakespeare), Dr. Peterson holds that the soliloquy began in the Garden of Eden, when Adam and Eve were temporarily separated. He mentions several books in which the leading characters are projected into crises logically demanding soliloquies which the authors have neglected to set down, thus robbing the works of potential significance and power. The individual reader, of course, may question Dr. Peterson's inclusion or interpretation of certain examples of "the lonely debate," but there can be no doubt that here is a lively and original study presented in both a scholarly and an exciting manner. —Jack Conroy.

From the Negro Viewpoint

UNCLE TOM'S CHILDREN. By Richard Wright. (Harper & Bros., New York.)

THE four long stories which comprise this book form a moving and powerful plea for the case of the Negro in a "white man's civilization." The work of a young Negro newspaper man, they are of course written entirely from the Negro viewpoint, but the stories ring so true and show such thorough understanding of the barriers between the races that no intelligent white person will question their authenticity. They are not pleasant reading. All of them are violent and emotionally devastating. But their terse prose and their great power make them memorable.

* * *

The first story, "Big Boy Leaves Home," is a cruel tale of torture and murder which grow out of a thoroughly innocent escapade of four adolescent Negro boys. The terror of bewildered "Big Boy," as he sees his schoolmate tarred and feathered and burned to death by an insane mob of "white folks," is something the reader will not easily forget. The second and third stories are concerned with the murders of white men by Negroes and the consequent inescapable retribution. The first murder is the result of the effort of a Negro to save his critically ill wife from their flood-surrounded shack in a boat stolen from a white man; the other is the result of miscegenation. Both are thoroughly justified—from the viewpoint of the character involved at least—but the Negro has no chance to justify himself. The last story is a slightly less violent one of a Negro minister whose congregation looks to him for help when their "relief" is cut off and who, in his simplicity, is utterly confused between the threats of the town officials and the promises of the Reds. While the character of the minister, Dan, is excellently done, this last tale carries the only slightly false note of the entire book.

"Uncle Tom's Children" has been awarded the prize offered by "Story Magazine" for the best manuscript submitted by an author connected with the Federal Writers' Projects. —Doris Talbot Hetlage.

Songs of Revolt

LET THEM EAT CAKE! By Joe Hoffman. (B. C. Hagglund, Holt, Minn.)

IN May, 1936, several hundred unemployed St. Louisans gathered before the City Hall demanding work or food. Among the leaders of the demonstration was a young man named Joe Hoffman, who later recorded his impressions of that day in a poem entitled "Let Them Eat Cake." The poem now appears as the title piece in a collection of Hoffman's verse.

Hoffman writes as a representative of the oppressed, of the millions who have no bread. His themes are those of rebellion against the evils of present-day society. There is nothing passive about his protest; the call to arms is sounded again and again, and the hope of a brighter day lies behind each line.

There are quieter notes, too, but even in the love lyrics and meditations the note of deprivation and pain is present, distorting them into bitter thoughts of what might be. The verses reflect a mind completely bound up with the struggle, unable to shake itself free even for an instant.

Hoffman's verse is a composition of quick and nervous rhythms, showing little respect for conventional forms. His approach is abstract rather than personal, exhortative rather than evocative. One cannot imagine his poems being chanted by marching men on picket lines; but one can imagine them crashing into the minds of readers with the impact of the personality behind them. —Jean Winkler.

They Found No Golden Cities

FAR FROM CIBOLA. By Paul Horgan. (Harper & Bros., New York.)

A WIDOWED farmwoman, an aged couple, a restaurant keeper, a starving hitchhiker, and a farmer, his wife and triplet sons have all migrated to the New Mexican plains in search of riches, just as, centuries before, the Spaniards had done, lured by fables of the seven golden cities of Cibola. Here, these present-day adventurers live in patient expectation, although they too are still far from Cibola, far from their visioned wealth.

* * *

Now, after a year of drouth and dust and crop failure, they are gathered about the courthouse, tantalized by the rumor that it contains food and gold, sent to them by the Government. They gossip and quarrel in the hot sun, their anger mounting slowly, until, with unreasoning violence they surge against the doors. Then, as quickly as it arose, their frenzy sinks at the appearance of the Sheriff who fires a few random shots into the trees and admonishes them quietly. Suddenly one of the triplets, who had chosen a large tree as a vantage point, falls to the ground, struck by one of the carelessly aimed bullets. The people continue to disperse quietly, their strength and anger spent. In this scene the author brings the study of his characters to a climax, and then allows them to fade away.

* * *

This novel marks a departure from Paul Horgan's usual narrative style. Although there is no formal plot, the carefully developed character sketches, which comprise the book, gain unity from the setting. The sincerity and the acute perception with which the book is written reveal the author's talent. He has drawn men and women with relentless clarity against a background which he understands thoroughly. The result is not pleasant, but it embodies the interest of living personalities and the force of truthfulness. —Jane Forder Stribling.

A Moving Tale Of Nazidom

AFTER MIDNIGHT. By Irmgard Keun. Translated by James Cleugh. (Alfred A. Knopf, New York.)

IT is a slight story that the writer of this novel has to tell, and for plot alone the book would merit slight attention. In the development and atmosphere, however, a high degree of skill is demonstrated. This is particularly true because of the restraint with which the story is told, thus achieving an effective contrast with the bitter realism of the scenes depicted.

* * *

The manner is simple, even naive, in keeping with the character of the narrator. She is Sanna Moder, a 19-year-old German girl of impeccable "Aryan" descent, with no interest in politics until it is unavoidably thrust upon her by the Nazi dispensation. She is one of the little people in the great crowds that always line the streets, cheering and saluting, admiring the uniforms, absorbing the spectacle, when the Fuehrer makes a public appearance.

But Sanna for a long time doesn't understand what is going on, and she is terribly afraid someone will notice her bewilderment. For do not Goering and other Ministers often say quite loudly and angrily on the radio that there are still certain people who do not realize what is at stake, and that the Government will know how to deal with them? Sanna fears she has a criminal nature or a psychological defect, and that she will be ruined if her guilty secret is found out.

* * *

She learns soon enough. Certain of her friends who happen to be Socialists or Jews must be avoided, or seen in secret. One must be careful what one says, for people with alert ears and quick tongues are all about, eager to curry favor with the mighty or pay off grudges by reporting chance remarks. There are new rules about everything, even for simple frauleins. "It's bad enough to have to know the regulations when you're in business," Sanna reflects, "but now we've got to study rules about love, too; it's pretty hard on people, I think."

The quiet tone of the book, the rambling conversations of its perplexed people, the little details of their everyday life, make the inevitable tragedies all the more poignant when they arrive. The writer uses her art to draw an indelible picture, in terms of a few random individuals, of what Fascist regimentation does to the human spirit. —Ferd Gottlieb.

SPRINGTIME IN SOMERSET



From "Jefferies' England," Edited with an Introduction, Notes, and Check Lists by Samuel J. Looker. (Harper & Bros., New York.) The volume contains 31 essays by Richard Jefferies (1848-87), who is regarded by many as the greatest nature-writer England has produced. His masterpieces are "The Story of My Heart" and "Bevis," the latter being unsurpassed as a story of boy life.

For Imaginative Children

THE HOBBIT. By J. R. R. Tolkien. (Houghton Mifflin Co., Boston.)

IT isn't unlikely that those who are now about 12 years old may say to their children in some future time, "You have to be grown-up before you can truly appreciate 'The Hobbit'." People always say that about the best children's books. Perhaps it's true. Or perhaps it's only remembering the pleasure they once had that makes them say it.

At any rate, here is the hobbit, a funny kind of personage who is neither a man nor a dwarf. He is a smooth-shaven individual, slightly fat, who lives in the comfort of a well appointed hobbit hole under the hill, until the day when he starts forth with a wizard and some dwarfs on a journey of mad adventure.

* * *

Then it is that we cross the edge of the wild with this strange company, and become familiar with places like the Misty Mountains, and the Elvenking's Hall, and the long lake of Esgaroth, and River Running. Adventures crowd upon each other in rapid succession, until it seems that the hobbit will never come out of it alive—with the menace of the wolves and the goblins, and the wild escape in barrels from the elves. Finally Smaug, the dragon, is killed, and, after proper disposition of the treasure and the establishment of diplomatic relations among those concerned, the hobbit is free to trail his way back to the hobbit hole.

This book furnishes a rare experience for the imaginative child. The style has a lift and a lightness that carry the story, and a humorous turn that enhances it. At the end the hobbit is an old friend. —Margaret T. Gamble.

A Footnote To History

FAREWELL TOINETTE. By Bertita Harding. (The Bobbs-Merrill Co., Indianapolis.)

TOLD with more verve and moving at a faster pace than "The Golden Fleece," this gay and lively account of an episode, which Bertita Harding calls "A Footnote to History," again concerns the more or less private affairs of the royal family of Hapsburg.

* * *

The 14-year-old Archduchess Maria Antonia Josepha Johanna of Austria ("Toinette in the privacy of Schoenbrunn), was being ceremoniously escorted to France to become Madame la Dauphine, wife of the future Louis XVI—a measure deemed expedient, from a political standpoint, by her mother, the Empress Maria Theresa. En route, the imposing bridal cavalcade stopped overnight at an "inn" in Swabia. Only after the party had dined, wined, flirted and made merry, was it learned that the place was not a hostelry, but the palace of Duke Karl Eberhard, who had perpetrated this amiable hoax. Toinette alone never learned that the "postillion" with whom she fell in love that glamorous, exciting evening, was really a Prince in disguise.

* * *

The emphasis on history in this delightful novel is slight, although the general outline will be familiar to readers of Stefan Zweig. The romantic treatment of the story might lend it the quality of a fairy tale in modern idiom, except for the prophetic character of the young Prince's unspoken farewell to Toinette! "They will not hear of you again in Schwabenland until your head rolls down into a trough." —Virginia Annan Schroeder.

ABOVE THE RAINBOW. By Anne Strawbridge. (Stackpole Sons, New York.)

THE life of Hannah, protagonist of this unusual story, is a continuous struggle to harmonize the conflicting forces in her personality, namely, the desires and loves of an ordinary woman and the hopes and ambitions of an adventurous man. She looks upon life through the eyes of both, and in the end finds the medium that brings peace.

A Momentous Controversy Reviewed

THE 168 DAYS. By Joseph Alsop and Turner Catledge. (Doubleday, Doran & Co., New York.)

A YEAR ago the country was up to its ears in the most momentous controversy in the nation's century and a half over the place and function of the United States Supreme Court. Now, in less than nine months after the fight's close, appears its history, presented by two crack Washington correspondents, with full appreciation of the drama which runs through it from beginning to end.

The general outline of their fast-moving chronicle is familiar to all who followed the Washington news from the morning of Feb. 5, 1937, when the President made public the bold plan to remake the Supreme Bench, to the afternoon of July 22, when that by then much-battered plan was recommitted to the Senate Judiciary Committee by a vote of 70 to 20. Employing the apt phraseology of the military, they tell the story, after reporting the origin of the bill, in terms of recruiting, trench warfare, rear-guard action, the self-confident commander of a desperate staff, retreat, hand-to-hand combat and finally the "catastrophe."

* * *

In preparation for the writing of their book, Messrs. Alsop and Catledge had few documents and papers to read, but they questioned, so they say, every important participant in the fight except Mr. Roosevelt. They report certain important conversations which they did not hear, in the hope that much which would "otherwise have been lost has now been preserved." They recognize the limitations of their work under the circumstances, and frankly expect that the eventual publication of the President's private papers, Cummings' diary and the Robinson-Baruch correspondence will supplement and probably modify their conclusions.

The outstanding quality of the book, in the opinion of this reader, is its effort at fairness. The writers are not content to expose the impracticality of the Cummings plan—and they leave no question as to whose mind conceived the idea of appointing an extra Justice for each member of the court past 70 who failed to retire. They say without hesitation that it was the Supreme Court itself which was responsible for the impasse out of which the plan arose. They let go at executive and judiciary alike as their consciences direct.

Summed up, the chief complaint of these Washington writers against the President is that his political judgment was bad. They feel, as do many others who followed the events of "the 168 days," that Mr. Roosevelt might well have turned defeat into victory if he had been better advised. In the end, they find that the President, although he lost the battle, won the war with the new turn to constitutional interpretation in the court itself.

* * *

Many readers will be surprised to find how early in 1936 the President had Attorney-General Cummings studying the question of what was to be "done" about the Supreme Court. For it is evident from this recital that, while only a few persons were consulted, the bill was long in the making, drafted and redrafted many times. At the very time Republican campaigners were vainly trying to make an issue of the Constitution, the research program was under way.

The book has it errors. The name of the Federal Trade Commissioner unconstitutionally fired by Mr. Roosevelt in 1933 was Humphrey, not Humphries, as printed repeatedly. If Willis Van Devanter has the middle initial "J", he has not used it in the Congressional Directory or Who's Who in America, either at the outset of his Supreme Court career or in recent years. And certainly there will be those to question the judgment that the "Humphries case" was "comparatively trivial." To many, the court's unanimous stay of a ruthless executive will to remove an independent officer is one of its most important works. —Irving Dilliard.

Excessively Psychological

FORGIVE US OUR VIRTUES. By Vardis Fisher. (The Caxton Printers, Ltd., Caldwell, Idaho.)

VARDIS FISHER, when a student at the University of Chicago, studied novel-writing under Robert Herrick, who, it is said, told him he would never be a novelist. Presently Fisher wrote and sold a series of four moodily introspective stories of himself, of which the last was "No Villain Need Be." These, though evincing considerable industry and skill and carrying no little interest, did not prove Prof. Herrick wrong. Now comes "Forgive Us Our Virtues." This added evidence may leave the professor's prediction hanging on the ropes but still in the ring, for, though there is no precise definition of a novel, it is not clear yet, to this reviewer at least, that Fisher's books are novels.

* * *

They have interest, yes—an interest for those who read for scandal as well as the more thoughtful and discriminating; they have character and character development in significant contemporary settings; they have a story quality of a sort; but everything, on every page, is made to transcend mere human interest and cross into the field of the technical psychologist—the kind of psychologist to whom a hearty and understandable plunge into a lake for a swim is a symbol of purification of some hidden sense of guilt. Since, within these premises, sex relations are a principal source of guilt sense, "Forgive Us Our Virtues" resolves itself into casebook monographs on an assortment of pairings, right man with wrong woman and vice versa—though in most of the cases, for purposes of the thesis, both parties are wrong.

* * *

Proving his own point, at least for himself, Fisher says, in effect, people are fast driving themselves crazy with misemphasized preoccupation with sex; and the way to regain sanity, to follow the precept of the story, is to go to wildest Idaho, find there a girl, beautiful, intelligent, educated, and willing, and run around in the rain and snow with clothes off. With all respect to the great outdoors, this seems an unnecessarily elaborate road to reason.

It's about time somebody psychologized the psychologists. They are—some of them, anyway—even nuttier than the rest of us. —Harold Tecumseh Meek.

LEADERS IN SALES

ACCORDING to reports received from 72 booksellers throughout the country, the books now most in demand stand as follows in order of popularity:

FICTION

THE CITADEL, by A. J. Cronin, reported by 67 booksellers out of a total of 72; **ACTION AT AQUILA,** by Hervey Allen, 60; **NORTHWEST PASSAGE,** by Kenneth Roberts, 52; **THE RAINS CAME,** by Louis Bromfield, 41; **THE NUTMEG TREE,** by Margery Sharp, 26; **THE PRODIGAL PARENTS,** by Sinclair Lewis, 23.

NON-FICTION

THE IMPORTANCE OF LIVING, by Lin Yutang, 57; **MADAME CURIE,** by Eve Curie, 50; **HOW TO WIN FRIENDS AND INFLUENCE PEOPLE,** by Dale Carnegie, 39; **HELL ON ICE,** by Commander Edward Ellsberg, 24; **R. F. D.,** by Charles Allen Smart, 22; **THE FOLKLORE OF CAPITALISM,** by Thurman W. Arnold, 20.

Finds Foreigners Just People

THESE FOREIGNERS. By William Seabrook. (Harcourt, Brace & Co., New York.)

WILLIAM SEABROOK had observed the casual way in which his Hudson River Valley neighbors accepted the Italians, Poles, Russians, and other foreigners as integrant parts of that community, and wondered whether the entire American scene had changed in the years since his childhood, when foreigners had been regarded by the natives as outsiders. "What about these, or those, 'damned foreigners' scattered from Maine to Minnesota? Were they an 'alien,' undesirable element? Or when you got close to them, were they just 'people,' good, bad and indifferent, like the rest of us?"

* * *

He set out on a tour of exploration among the foreign groups in the United States, among the Scandinavians in Minnesota, the Germans in Missouri, the Italians in California, the Russians in New York, the Poles in Pennsylvania, and discovered that "the melting pot is a real thing," that the Swedes, Italians, Poles, Germans, Russians are today all Americans, all in the same boat. The Scandinavians, he learned, are "heavy and dumb," and at the same time gay and intelligent. The Italians are, above all, business men, more interested in material gains than in anything else. He observes that Russians are "unbelievable" in any setting. "Good, bad, indifferent, rich or poor, they are always fantastic." Characteristic of the Pole is his love of the soil. Every miner and steelworker of Polish origin may be a frustrated farmer. The German is solid and substantial, his greatest contribution to this country being in practical business, music and cooking.

* * *

Regarding political opinions, he learned among the Italians that while many may be enthusiastic for Mussolini—in Italy—they are all "loyal, democratic Americans" in this country. "Most Italian-American employers are Fascist, and most of the workers are anti-Fascist, but it doesn't seem to have much bearing on our democracy." In reference to Hitlerism in America, Seabrook notes that of the Germanic population of over 5,000,000, 70 per cent are totally indifferent towards the Nazis, 20 per cent definitely anti-Nazi, 9 per cent pro-Nazi "in a sense consistent with loyalty to the U. S. A.," and less than 1 per cent are militantly Nazi.

* * *

The author, who refers to himself as "an old-fashioned Ogden Mills Tory black Republican," has apparently derived his conclusions from conversations with members of the upper strata of the foreign element groups, his sources of information being the professors, bankers, big business men and politicians with whom he dined and wined. His book reads, to a great extent, like a series of Horatio Alger success stories.

"These Foreigners" will be widely read and enjoyed—by the middle class, whose opinions and prejudices the author reflects. —H. W. Salz.

Thomas and Jane Novelized

SPEAKING DUST. By E. Thornton Cook. (Charles Scribner's Sons, New York.)

IT is extremely doubtful that anyone, given even an abundance of diaries and letters, can reconstruct a personality of the past with anything approaching the whole complex truth; but, following Goethe's precept of subjecting "wahrheit" to much imaginative and sympathetic "dichtung," it is possible, as E. Thornton Cook has done in this story of the lives of Thomas and Jane Carlyle, to make a human and readable biographical novel.

* * *

Thomas, that "sprawling, lang, ill-put-together thing," was the son of good honest Scots of the village of Ecclefechan. Sent to Annandale to learn Latin, he met Jane Welsh, the brilliant, black-haired daughter of well-to-do parents. From the first, Jane's vivacious mind intrigued him, and he sent her many solemn volumes and a German grammar, imploring her in exalted letters to make use of her "genius." Jane's capitulation to his proposal was due to the fact that, of all her suitors, this uncouth scholar showed the most promise of becoming famous, but from the first day of their married life in Edinburgh she subjected her personality to his. Uncomplainingly she followed the dictates of his dyspeptic stomach, "flitting" from Edinburgh to Scottish farm, to London, whichever he felt might benefit his digestion. Worse still, she had to endure his temperament when he was writing his great works, and his constant disappointment at their unfavorable and unremunerative reception. But she also shared in his ultimate success, gaining constant stimulation from the famous men—among them Emerson, Darwin, John Stuart Mill, and Mazzini—who came to pay homage to Carlyle and remained to converse with her. She knew, besides, that Thomas loved and needed her as she did him.

* * *

Although the formal, high-flown speech of Mrs. Cook's characters serves to convey the spirit of the nineteenth-century salon, it is sometimes too distinctly cadenced, too well balanced, and altogether too much like a Miltonic pamphlet to be credible. This artificiality plus typographical errors, obscurities of phrasing, and a great deal of unelucidated Scotch render tedious in places a biographical novel which is otherwise to be commended. —Sophia Fox Kenamore.

Seems Beneath His Dignity

SOUND OF ROWLOCKS. By Wilbur Daniel Steele. (Harper & Bros., New York.)

EVERY element of a good murder mystery is in this latest novel by Wilbur Daniel Steele. Beal Coward, the victim, deserved his fate; but the law enters, and the murderer must be caught. By one subtle suggestion after another, the evidence swings from the obvious suspect to one less obvious, and finally leads directly to the culprit, who should have been suspected all along, and just wasn't. The incidents are grouped around a lonely island off the Nantucket coast, over which creep fogs that serve to intensify the suggestion of dreadful acts.

In addition to the mystery itself are the familiar Steele characters. More strikingly individual than any of the others is old Caleb Coffin, the Sheriff of Isle Haven, who has his likings for some of the visitors and his grudges against others. He is the kind of slow-moving, shrewd Yankee who recurs in Steele's short stories, puzzled, set in his ways, and yet admirably agreeable. As in several of the short stories, there is an epileptic, from whose illness Steele manages to extract a horrible fascination.

* * *

Brilliantly conceived in the involution of its incidents, definite in its characters, and finely written, the story is so good that the reader regrets it isn't something quite different. For Mr. Steele, with his style and his sense of the queernesses of people, ought not to be writing murder mysteries at all. In his short stories he has thrown so clear a light on odd and deranged corners of the mind that he must have it in his power, now, to try to emulate a book that he mentions here ironically, "Crime and Punishment." Or has the short story, with its brittle technique and sketchy action, so warped Mr. Steele to its form that the slow, brooding contemplation of a Dostoevsky is no longer possible for him? —Alexander M. Buchan.

Sixth-Century Thinkers

THE GATEWAY TO THE MIDDLE AGES. By Eleanor Shipley Duckett. (The Macmillan Co., New York.)

IN the Sixth Century the Western World was in the grip of war and famine. Roman Empire and Eastern Goths fought, and fell away in turn before new barbarians from the north. Sons and grandsons of Clovis exulted in Gaul. German tribes made merry in Rhineland towns emptied of their last Roman defenders. In Spain, the successors of Alaric II plundered and ravaged. In Britain, the harried Celts fled like leaves before the wind of foreign invaders. The Lombards occupied Northern Italy, the Merovingians conquered the rich plains of France. Spain knew the tread of the Visigoths. Britain nourished the offspring of her Saxon conquerors. But nothing was so strong as the tide of religious thought and feeling that swept the century, a tide bearing upon it the work of courageous thinkers and writers.

* * *

It is these with whom Prof. Duckett is primarily concerned in "The Gateway to the Middle Ages." Most prominent were Caesarius, Columban, and Benedict, who sired medieval monasticism; Cassiodorus, from whose devout mind sprang medieval scholarship; Fortunatus and Gregory, to whom the world is indebted for medieval lyric and tale; and Boethius, who began medieval scholasticism.

Theodoric's remembered might does not make him nearly so important today as the humble monks and pious philosophers whose prayer was not "Make me invincible," but "Do you . . . pray earnestly for me to God . . . that He may make to shine brightly my candlestick set in the midst." Bulwer-Lytton, in "Richelieu," gave to a Cardinal the line, "The pen is mightier than the sword." The Sixth Century corroborates him. It is alive for us today, not because of Frank and Visigoth, Hun and Merovingian, but in spite of them. Boethius, "striving to use his Aristotle in the service of the highest truth," memorialized himself and his century in his own work. He and his speculative and creative contemporaries were giants worth the tribute in W. P. Ker's "Dark Ages": "Almost everything that is common to the Middle Ages, and much that lasts beyond the Renaissance, is to be found in the authors of the Sixth Century."

* * *

For the vivid impression she gives us of those authors and their works, by means of detailed summaries and extended quotations, Prof. Duckett merits the praise of intelligent laymen and pedagogic specialists. —Alvin R. Rolfs.

LITTLE PATRON OF GARDENERS. Story by Catherine Beebe. Pictures by Bob Beebe. (Longmans, Green & Co., New York.)

Tells in simple language how Fiachra, "who was quite like other boys," hated war because the soldiers trampled on his garden, and how, in a roundabout way, French hackney cabs came to be named for him.

Has Realized Her Dreams

ON MY OWN. By Mary Knight. (The Macmillan Co., New York.)

MARY KNIGHT'S keen enjoyment of life may well account for her success as a journalist. Enthusiasm and the spirit of adventure carried her from her home in Atlanta to New York, and from there to Paris, where she obtained a position with the United Press. Since then her childhood dreams of romantic travel have come true, for Miss Knight has covered thrilling news in all parts of the world.

* * *

The account of these experiences, told in a refreshingly objective and candid manner, might well be entitled "Camera Sketches of the 1930's." Here is an impressionistic picture of the restless and complex life of our times: Ghandi sipping goat's milk while discussing his fasts; Doris Duke Cromwell, in a Hongkong drug store, borrowing a dime which she never remembered to repay; Emma Goldman making a scene in a Paris cafe. There are "snapshots" of the guillotining of Doumer's assassin, of the work being done in the Bellevue hospital, of the precarious existence of a Hollywood "extra." Miss Knight views all happenings with a humorous sympathy, and finds everyone she meets stimulating, whether he be a Chinese war lord discussing the new China, the Infanta of Spain explaining the downfall of her nephew, or Joe Louis telling of his fights. The most interesting thing about these reminiscences is, however, the author herself. There is an unusual human document, for the author has, quite unconsciously, made a revealing psychological study of her own character.

* * *

Miss Knight's determination to succeed has been due, in part, to an inner necessity to prove that a woman may possess intrinsic worth, and, in part, to the example of a mother who maintained courage and a sense of humor in spite of the most disheartening adversity. Tragedy, which might have warped a lesser mind, taught this girl the value of fearless living and enabled her to say: "Let me be gloriously aware now that I am an average American girl, alive, free and healthy—that the world is mine to enjoy, not to carry on my shoulders!" Probably Miss Knight would be surprised to realize that she is an amazing person, for she is far too vital to waste time in introspection. —Mary Stephanie McDermott.

The Tragic Fate Of the Medusa

THEY SAILED FOR SENEGAL. By D. Wilson MacArthur. (Frederick A. Stokes Co., New York.)

THERE were 400 men and women on the French frigate Medusa under command of one of the most incompetent captains that ever walked a quarterdeck. She hit the shoals in shark-infested waters some 60 miles off the northwestern coast of Africa on July 5, 1816. The pompous governor of Senegal was lowered over the side in his armchair to the 14-oared barge. It would not do to crowd the governor, so only 34 other persons went in the barge. But 146 men and one woman dropped over the rail to the crude raft that was to be towed by the governor's boat and the other small boats. They were the soldiers, sailors, laborers and others whom the governor considered "inconsequentials." The towboats deserted the raft the first day.

* * *

Eleven days later—several days after the governor had made port without stirring from his cushions—a rescue ship came on the raft a few miles from the Medusa's hulk. There were 15 survivors. The occupants had fought each other with whatever weapons were at hand, starved to death, died of thirst, been washed overboard, been executed to save food, committed suicide, and resorted to cannibalism. When the number had dwindled to 30, Savigny had ordered his friends to use his saber on the 15 weakest. One of the doomed, a simple laborer, had killed two of the men sent to execute him. The other assassins hesitated. Let him live, said Savigny, if he'll help with the executions. The laborer shook his head, refusing. They let him live.

It all seems like a nightmare, but it all happened. D. Wilson MacArthur, young Scotch yachtsman, has dramatized the sensational facts of the records in a most skillful manner, but the book is decidedly not for the squeamish. —Robert Randolph.

COUNTRY LIFE STORIES. By Elizabeth Perry Cannon and Helen Adele Whiting. (E. P. Dutton & Co., New York.)

A social science reader in the progressive style for rural school districts.

FOR 1c A DAY...
Fiction Reviewed on This Page May Be Rented From OUR CIRCULATING LIBRARY
(Non-Fiction 3c a Day)
"They Sailed for Senegal" by D. W. MacArthur
CIRCULATING LIBRARY
Basement Balcony
FAMOUS-BARR CO.

ST SWEEPING BREAK IN BONDS IN YEARS

...er Support and Slackened ...elling, However, Bring Re... lief Near Week End.

By the Associated Press.

...W YORK, April 2.—A little ...d came to the sorely pressed ...d market toward the close of ...week in the form of better sup... and slackened selling.

...till it arrived the trend showed ...deration from what it had been ...ough February and March, in... ...ing one of the sharpest and ...d sweeping declines recorded in ...t years.

...ailroad liens continued to bear ...brunt of the selling movement ...on the average they fell back ...the lowest levels seen in six ...s or more. Culminating the ...downswing, many of the low ...ratings which had previous... ...been immune to the weakness ...the secondary group, began to ...e pronounced heaviness around ...week.

...rading circles suggested the all... ...ressing decline was an expres... ...of an unfavorable investment ...ology fostered by the recent ...rman war threats, difficulties ...the railroad industry and ...pace of industrial recovery.

...for the first time in about a ...U. S. Governments suffered an ...eciable loss of ground. They ...ed downward with a long list ...orporate issues of top rating.

...in the face of this slide there ...e reports of further private ...ment of new security offer... ...with insurance companies. ...were interpreted in invest... ...circles as indicating a good ...ding of demand for new offere... ...which would aid in revival of ...new capital market when gen... ...conditions become more fa...

...trading tendencies were in full force ...ut the short session today.

...ains in the speculative groups ran to ...such as 4 points, which added to the ...ories of Friday brought the general ...up of prices well above the low marks ...ched Thursday.

...Being along with the rebound in stocks ...market appeared to feel the bolstering ...ect of buying which usually makes its ...arance after a protracted downswing.

...trading circles pointed out, had ...n a rapid retreat since early in ...uary.

...Bids were buoyant leaders in the re... ...ket. The Associated Press average ...11 points, recorded the widest gain ...st Feb. 1.

...U. S. Governments and low yield cor... ...issues were steadier. The Federals ...ed 4-32ds lower to 3-32ds higher.

...Outstanding among the corporate gain... ...were Southern Railway 4s at 31⅛, up ...; Western Pacific 4½s, 1981, at 37⅛, ...4; Erie refunded 5s, 1975, at 51½, ...2; Baltimore & Ohio 4½s at 75¼, ...; Illinois Central, 4¾s, at 31, up 3. ...Rails loans recorded further improve... ...with most other foreign divisions were ...ed and narrow.

...Transactions totaled $4,908,600, the ...ger Saturday volume since Nov. 27, ...compared with $4,730,600 the previous ...

NEW YORK CURB

By the Associated Press.

NEW YORK, April 2.—Following is a complete list of transactions on the New York Curb Exchange today, giving sales, high, low and closing prices on all stocks and bond transactions:

SECURITY.	Sales.	High.	Low.	Close.	Net Ch'ge.
STOCKS.					
†AeroMfg B.	1	2½	2½	2½	• ¼
†Agfa Anseo.	50	24	24	24	• 1
Ahlsworth	1	6¼	6¼	6¼	....
†Air Devices	1	⅛	⅛	⅛	....
†Air Investors	1	1	1	1	....
Alum Co Am	3	67⅛	64¾	67⅛	• 4⅛
do pfd 6	150	95	94	95	....
Alum Ltd	3	98	94	95	• 3
do pfd 6	50	100¼	100¼	100¼	• ¼
ACap pr pfd	50	56	56	56	—¾
†Am Centrifu	1	2¼	2¼	2¼	• ¼
†AmCHPAL					
A Sh	25	18¼	18¼	18¼	— ⅛
Am Cyan B	60	18¾	17¼	18¼	• 1¼
AFork&Hoe	1	8¾	8¾	8¾	• ¼
AGas&El	140	21¾	20¾	21¾	• ⅝
†AmGen $2pf	1	23¾	23	23¾	• ¾
AmLAE	600	10⅝	10⅜	10⅝	• ¼
†Am Maracaib	6	¾	¾	¾	•1-16
†A Repub	40	7	5¼	5¼	• ¼
Am Sup Power	10	¾	¾	¾	— ⅛
Amth Pow F	1	1¼	1¼	1¼	— ⅛
Am Nat Gas	1	2¾	2¾	2¾	• ⅛
do A	3	2¾	2¾	2¾	• ⅛
do pfd	1	5	5	5	• ¼
†AssocG&E| A	4	¾	¾	¾	....
do pfd	1	4½	4½	4½	• ½
Atlas Pwr	1	7⅛	7⅛	7⅛	• ⅛
†Aust Silv M	3	⅛	⅛	⅛	—1-16
†Auto V M	7	6¾	7	7	• ¼
†Avery & Sons	2	5¼	5	5	• ¼
Avia & Trans	6	1⅝	1¼	1⅝	• ⅛
Bab AWH	150	69	68	68	•4⅛
†Bald Loco pf	1	12¼	11¾	11¾	• ¼
†Bald Loc war	6	2⅛	2¼	2⅛	• ⅛
†Bar Sta Stl	2	1½	1½	1½	• ⅛
†Bath IW6pf	2	5¼	5¼	5¼	• ¼
†Bc AGF war	1	¼	¼	¼	....
†Bickford 1.20	1	9¼	9¼	9¼	• ¼
Bliss E W	2	6¾	6¼	6¼	• ⅛
†Bliss &Laugh	50	14	14	14	•1½
†Blumenthal S	3	4⅜	4⅜	4⅜	....
†Brew Asso	1	3½	3¼	3½	• ⅛
†Brids Mach	1	6¼	6	6	• ⅛
Bright St EiB	1	¾		¾	•1-16
†Brown Rub	1	2½	2½	2½	• ⅛
Bunk H & S	3	11	11	11	• ½
Carib Syn	1	⅝	⅝	⅝	....
Carnegie Met	2	⅞	⅞	⅞	....
Cartier Corp	13	19¼	18¼	19	•1¼
†Catalin Am	1	2	2	2	• ⅛
Celluloid	1	3	3	3	....
do 1 pf	10	62¾	62¾	62¾	•1⅜
†Cent Pr pf	10	75	76	76	....
Cen St El	1	¼	¼	¼	•1-16
do 7 pc pf	75	8	8	8	• ⅛
†Centri Pi .40	4	3½	3⅜	3½	• ⅛
Chi Fl Sha 4	150	50¼	49	50¼	• ¾
Chi R&M .15e	1	5⅝	5⅛	5⅝	• ⅛
Cities Service	50	1¼	1	1	— ⅛
Cit Sv P $6 pf	25	50	50	50	—7
City Auto St	2	4¾	4¾	4¾	• ¼
Cleve Tract	1	4	4	4	• ¼
Col Dev cv pf	1	4	4	4	• ¼
Colon F&I war	1	3¼	3¼	3¼	— ⅛
Colum O&G	2	3	3	3	• ¼
ComASo war	2	⅛	⅛	⅛	....
†Com SM vtc	1	11¾	11¾	11¾	• ¾
Con Cop .10	4	1¼	1¼	1¼	• ⅛
†CGA&El 3.50	1	59	59	59	•3
†Cons Gas Ut	2	⅝	9-16	9-16	—1-16
Cons M&S ia	1	50¼	50	50¼	•1⅛
Cons Roy .20	3	1½	1½	1½	....
Cons Sil Corp	1	3¼	3¼	3¼	....
†Cooper Bess	3	5	4⅞	5	• ⅛
†Cosden Petro	2	1⅜	1¼	1⅜	• ⅛
Creole Pet	13	21	19½	19½	....
Crocker Wh	5	5	4¾	5	• ⅛
†Crown C Pet	4	3¼	3¼	3¼	• ⅛
†Cusi Mex	5	1-16	1-16	1-16	....
Darby Pet	2	7⅛	6¾	7⅛	• ⅛
†Dayton R A	50	18¾	18¾	18¾	—1¼
†Defal St	40	3	4	4	• ¼
†Detroit Oil	1	2	2	2	....
Domin R & C	1	10¼	10¼	10¼	• ¼
DriverH pf	10	110	110	110	•1⅛
Duval Tex	4	8	7¾	7¾	• ¼
EaglePI .10e	2	8	8	8	• ⅛
East G & F	1	2¼	2¼	2¼	• ⅛
do $6pf	1	¾	¾	¾	....
†Eastern Sh	1	22	21½	22	• ½
Elec Bond	1	43½	43½	43½	— ⅛
El Power	1	2¾	2¾	2¾	• ⅛
EP&L 2d pf A	50	19	18	18	• ½
Em D E pfd	50	49½	49½	49½	• ⅛
Em G&F 7pp	150	40	40	40	• ⅝
do 6 pct pfd	25	35	35	35	• ½
†Equity Corp	2	⅞	9-16	⅞	• ⅛
Evans Wallo	1	¼	¼	¼	—1-16
†Ex-C-o .20e	4	9⅞	9¾	9⅞	• ⅛
†Falstaff Br	1	7	7	7	• ¼
F A Phila 2a	10	44	44	44	•2
Fisher Ruber	6	5¼	4⅞	5¼	• ⅜
Ford M C A	2	15½	15½	15½	• ⅜
†Frank Ray	1	2⅝	2⅝	2⅝	— ⅛
†Gat P 5pp5	20	76⅛	76	75⅛	—2¾
Gen Inv	1	⅜	⅜	⅜	....
G Alden	1	6	5	4¾	• ⅛
Gorh vtc	1	16⅛	16½	16⅛	•2⅜
†G Nat Trans	1	5-16	5-16	5-16	....
Gray Tel P	8	2	1¾	2	....
Gt&P nv 1e	50	37½	36¾	37½	....
do 1st pf	175	119½	119½	119½	....
†Gt Nor Prod	1	1¾	1¾	1¾	• ⅛
Gulf Oil	14	35¾	35	35¾	•1⅛
Hall Lamp	1	2¼	2¼	2¼	• ⅛
Hartf El 1	50	50	50	50	....
†Hecia M .10e	3	7⅜	7¼	7⅜	• ⅛
Holl Gold .65a	2	12¾	12	12¾	•1⅛
Hopkins Sup	1	10½	10½	10½	•1⅛
†Humm R F	3	3¾	3¾	3¾	• ⅛
Il Ia Pow	1	2¼	2¼	2¼	• ⅛
†Ill Zinc	2	7	6¾	7	• ⅛
Imp O L	1	15¾	15¾	15¾	• ⅛
Ins C NA 2a	150	50	49¼	50	•1½
Int Holding	2	⅞	⅞	⅞	— ⅛
Int Met Ind	25	6	6	6	• ⅛
†Int P&P war	4	1¼	1¼	1¼	• ⅛
Inter Pet	1	25¾	25¼	25¾	• ⅛
†Inter Radio	2	5½	5½	5½	• ⅛
†Inter Vita	2	3	3	3	....
†Int H Eq .44	1	3⅜	3⅜	3⅜	• ⅛
†Irv Air Ch	1	9¼	9¼	9¼	•1½
†Jacobs Co	2	4¾	4¾	4¾	• ⅛
King CL pf	30	30	29	30	....
†Kingst Pr	2	1¾	1¾	1¾	....
†Kirby P .10e	2	3½	3¼	3½	• ⅛
†Kirk Whit	25	97	97	97	•2
Lake Sh M	4	49	48¾	49	•1½
Leh C&N .30	8	3⅜	3⅛	3⅜	• ⅛
†Leon Oil	4	7-16		7-16	•1-16
†Lon Oil	1	18¾	18	18¾	•1
†Locke SC.60e	1	8½	8½	8½	• ⅛
†Lockheed A	12	6⅞	6¾	6⅞	• ⅛
Lone Is Lt	2	1¼	1¼	1¼	....
do pf 3½	30	32	31	31	—1
†Loudon Pack	1	1¾	1¾	1¾	• ⅛
†LouisL&E .40	9	7¾	7	7¾	• ⅜
Massey Har	1	5½	5¼	5½	• ⅛
†Mat-Cas 3a	25	90½	90¼	90¼	....
†Merr-C & S	1	2¼	2¼	2¼	• ⅛
Mesabi Iron	1	5-16	5-16	5-16	....
†Mich G&O	2	2¾	2¾	2¾	....
Mid St Auto	2	2¼	2¼	2¼	....
Midland&St	1	11½	11½	11½	— ⅛
†MidwestOil	1	7	7	7	• ¼
MinnM&M .40	6	27	27	27	• ¼
†Molybdenum	4	3⅞	4	4	• ⅛
MonWard A	7	60	126	125	126	• ¼
†Mt City Cop	16	5	4¾	4¾	• ⅛
MountProd .60	1	5	5	5	• ⅛
Nachman Spr	1	8	8	8	— ⅛
†Nat Auto Fi	1	3¾	3¾	3¾	• ⅛
†Nat Bellas H	1	¾	¾	¾	....
†Nat Dist G	1	12¾	12¼	12¾	• ⅜
Nat P&L pf 6	150	44	43½	44	•5½
NatSugRef	2	8	13¼	12½	12½	— ¼
Nat Tun & Mi	9	1¾	1¾	1¾	• ⅛
†Navarro .40a	1	13	13	13	....
†Newmont .50	17	46½	45¾	46¼	•3⅛
NYP&L $6pf	10	83	83	83	....
do 7pc pf	10	93¾	93½	93¾	....
†Nisg Hsd P	5	5¾	5¾	5¾	• ¼
†Nisg S M B	3	4¼	4	4¼	• ⅛
†Nor Ind P A	1	1¼	1¼	1¼	• ⅛
Nor St P $	1	8¼	8¼	8¼	•1⅛
†N W Eng	1	9½	9¼	9¼	• ⅜
†Novadel-A	2	20¾	20	20¾	•1⅛
†Ok Nat Gas	7	7¾	7	7¾	• ⅛
do pfd	50	24	24	24	• ¼
†OAE Ip 1½	1	27⅞	27⅞	27⅞	• ⅛
†Pac Pub Ser	1	4	4	4	....
†P-A Air 1e	3	13¾	13	13¾	• ⅛
Pantepec Oil	27	5¼	4⅞	5⅛	• ⅜
Pennroad ⅛g	2	1⅞	1⅞	1⅞	• ⅛
†Pierce G .60	1	12	12	12	•1
Pioneer G 4Q	2	2¾	2¾	2¾	• ⅛
Pitney-B .10e	14	6	5⅞	6	• ⅛
†Pitts Forg	1	3	3	3	• ⅛
P&LE 1⅛	70	36	35½	36	....
P Pi Gl ¼e	2	56¼	56¼	56¼	— ¼
†Pough .60	1	7½	7½	7½	• ⅛
†Polaris Mng	2	2¼	2¼	2¼	• ⅛
Prem Gld .12	2	1⅛	1⅛	1⅛	....
Prosp B	1	4	4	4	....
P Sind $7prpf	60	22½	22	22	....
Queb Pow 1	2	14¼	14¼	14¼	— ⅛
†Red R B .80a	1	21¾	21¾	21¾	•2⅜
†Reiter Fost	1	¾	¾	¾	....
Rice & D Gds	7	4¼	4¼	4¼	• ⅛
Richmond Rad	1	1¼	1¼	1¼	• ⅛
†Root Pet	2	1⅛	1⅛	1⅛	....
†R Type 1½e	2	32	30¼	32	....
†Rust Craft	1	6	5¾	6	• ¼
†Ryerson & H	1	⅝	⅝	⅝	....
Safe CHL 10e	50	54	53	53	•1
St Regis Pap	7	2½	2⅜	2½	• ⅛
†Savor Oil	1	1¼	1¼	1¼	• ⅛
†Schiff Co ⅛e	1	9	9	9	• ¼
Sec Corp Gen	2	1¼	1¼	1¼	• ⅛
Segal Lock	3	⅝	⅝	⅝	....
†Select Indus	1	13-16	13-16	13-16	....
†Sel Ind cv	50	5¼	5¼	5¼	• ⅛
†Seversky Aire	30	2¼	2	2¼	• ⅛
†Shatt Darra	6	6¼	6¼	6¼	• ⅛
Sherwin W 4	450	72	67½	72	• ⅝
†Silez 1	1	7¾	7¾	7¾	•1¼

SECURITY.	Sales.	High.	Low.	Close.	Net Ch'ge.
STOCKS.					
†Sim Har & P	9	1¾	1¾	1¾	• ⅛
Singer Mf 6a	10	218	215	218	•6
†Solar Mfg	1	1¾	1¾	1¾	— ⅛
So P Oil 1¼a	1	31	31	31	•1¼
Stand Dredg	1	2	2	2	— ⅛
†St O Ky	1	15½	15½	15½	• ⅜
St Pow & Li	15	⅞	⅞	⅞	....
do B	1				•1-16
†Stand Prod	2	4¼	4¼	4¼	• ⅛
†Starret C vte	25	6	3¾	4	— ⅛
†St Br Strs	1	3¼	3¼	3¼	— ⅛
†S A Pr 1.20g	2	4¼	4¼	4¼	....
†Stari Inc .20	1	2¼	2¼	2¼	....
†Strocck & Co	1	7¾	7¾	7¾	• ⅛
Sullivan Mach	1	7¼	7¼	7½	• ⅛
Taggart	2	3¾	3¼	3¾	• ⅛
Technicolor	31	16¾	16	16¾	• ⅛
†TeckH G .20e	1	4¼	4¼	4¼	....
†Texon O .30e	1	4	4	4	....
†Tiko Roof 1	1	7½	7½	7½	— ⅛
†Tob P E 275g	1	2¼	2¼	2¼	....
†Trans L .20a	8	2¼	2¼	2¼	• ⅛
†Transwest O	2	2½	2½	2½	....
Tubize Chat	8	6¼	6	6¼	• ⅛
Tub Chat A	2	22	22	22	—2
Tung-Sol .10	2	2¼	2¼	2¼	• ⅛
†do pf .80	2	5¼	5¼	5¼	— ¼
Unit Aire war	4	5¾	5¾	5¾	• ¼
†Unit C-W St	3	3¼	3¼	3¼	....
Unit Gas	10	3¼	3¼	3¼	• ⅛
do war	2	¾	¾	¾	....
Un Ind&Pow	1	1¾	1¾	1¾	• ⅛
do cv pf	1	16⅛	16	16⅛	•1⅛
†Un Shipyd A	6	5⅝	5⅝	5⅝	• ⅛
†do B	1	1¼	1¼	1¼	....
Un Sh M2¼a	75	54	54	54	•1¼
†Un Specialty	1	3	3	3	• ⅛
†US&I S 1¼k	1	45	45	45	•3
US Foil B	1	4	4	4	— ⅛
†US Lines pf	1	1¼	1¼	1¼	• ⅛
US Play 1a	80	22½	22½	22½	• ⅛
US Rub Recl	2	1¼	1¼	1¼	• ⅛
†Un W Pap	5	1¼	1¼	1¼	....
Ut Pow&Lt	1	3-16	3-16	3-16	•1-16
Util P&L pf	50	7½	7½	7½	• ½
†Valspar Cor	1	1¾	1¾	1¾	....
Venezuel Pet	15	1	1	1	• ⅛
†Waltt & EB	1	¾	¾	¾	— ⅛
†Wal Oil	1	4	4	4	• ¼
†Went Mfg	1	2	2	2	• ⅛
W Air Exp	1	2¾	2¾	2¾	— ⅛
Wms O-O-M	3	3	2¾	2¾	— ⅛
†WmsRC .15e	1	4¾	4¾	4¾	• ⅛
†Wolv Tube	1	14¼	14¼	14¼	....
Wright H.40a	1	6⅞	6⅞	6⅞	— ⅛
†Yukon G.04e	1	1¼	1¼	1¼	— ⅛

SECURITY.	Sales.	High.	Low.	Close.
DOMESTIC BONDS.				
Ala Pow 5s 6	5	70⅜	70¼	70¾
do 4½s 67	6	66¾	66¼	66¾
Am G&E 5s 2028	2	106¼	106¼	106¼
Am P&L 5s 2016	11	62	60¾	62
†Ark L Gas 4s 51	4	104⅝	104⅝	104⅝
Ark P&L 5s 56	4	98	98	98
As Elec 4½s 53	9	32	31	32
AtlG&P 4s 50	15	24	23	24
do 6s 58	1	24¾	23½	24¾
do 4½s 49 C	3	22¼	22¼	22¼
AsT&T 5½s 55	1	64¾	64¾	64¾
†Baldw L 6s 50	3	61⅛	61¼	61¼
BellTCan 5s 55 A	5	110¼	110⅛	110½
do 5s 57 C	3	117¾	117⅝	117¾
Broad RP 5s 54	2	75		75
Can Fac 6s 42	2	101	101	101
Can P&L 5s 56	3	80	80	80
Can S E 5½s 54	7	28½	27	28¼
do 5s 48	3	28½	27	28¼
CentSPac 4½s 49	3	35	34¼	35
†Chi D E 4½s 70	1	105¼	105¼	105½
Chi R cod 5s 27	4	42½	42	42½
Cities Ser 5s 66	6	53	52	53
do 5s 58	9	51	48¼	51
do 5s 53	71	51	49	51
Cit SGP 6s 43	7	91	84½	95
Cit&PaL 5½s	49	15	49½	47
Cit S F 5½s 52	28	49½	45	49½
†Com 4½s 48 A	5	102	101¼	102
ComPaL 5s 57	1	55	55	55
†ComPS 5s 60 A	9	96¼	96	96
†CGELBa 3¼s 71	6	105¼	105¼	105¼
†ConGasUt 6s 43	3	56	54	54
ConG&P 5s 58 A	9	67½	67	67½
Crucible Stl 5s 40	2	101¼	101¼	101¼
DetCGas 6s 47 A	3	97	96⅛	96⅛
DetUnt Br 6½ 52***	3		4¾	4¾
†EastG&F 4s 56 A	20	71¼	71	71
Elec P&L 5s 2030	11	59⅜	57½	59
EmpireDisE 5s 52	2	86	83½	86
EmpOhP 5½s 42	7	75	74	76
Erie Ltg 5s 67	3	103⅜	103⅛	103⅜
Firestone Tire 5 s	42	102¼	102⅛	102⅜
FlaP&L 5s 54	2	107	107	107
Gatin Pow 5s 56	5	102¼	102¼	102¼
do 6s 41 B	1	100	100	100
GenPubUt 6½ 56	5	63¾	62	63¾
Geo Pow 5s 67	4	79¼	79	79
GlenAlcoCoa 4s	3	63	62½	62½
†Guar Inv 5s 48 A	1	30		30
HousL&P 3½ 66	9	103¼	103	103¼
IllPowL 5s 56 C	3	78⅛	78⅛	78⅜
do 5½s 57	2	68	68	68
do 6s 53	3	88	85¾	86
Ind&Mich 5s 55	5	105¼	105¼	105¼
Ind E&E 5½ 53	3	69	68	69
Ind Svc 5s 63	3	45	44¾	45
IndP&L 5s 57 A	10	102½	101¾	102½
Inters Pow 5s 57	7	37½	36	36¼
Inter P S 4½s 58	14	61½	58½	61½
Ia-Neb Pw 5s 57	1	92	92	92
Ital Sup P 6 63 A	7	42	41½	42
JC P&L 4½s 61 C	6	99	98¾	99
do 5s 47 B	2	103	103	103
Ky Util 5½ 55 F	1	78	78	78
do 5s 59 G	4	68½	66½	68½
do 5s 61 H	7	68½	66½	68½
L McN & L 5s 42	1	101		101
Lou P&L 5s 57	6	100¼	100	100¼
Met Ed 4s G 65	10	101¾	101½	101½
Miss Power 5s 55	11	65	64½	65
Miss Riv P 5s 51	1	109½	109½	109½
Mons-D P 5½s 44	1	86	86	86
N P&L 6s 2026A	5	64	63¾	64
do 5s 2030 B	5	60	59	60
Nelsner Br 6s 48	2	81	81	81
Nev-Cal El 5s 56	10	69¾	69¼	69¼
N E G & E 5s 50	21	43	41½	42½
do 5s 48	11	43	40	42¾
do 5s 49	15	42¾	41½	42¾
N E Power 5½s 54	6	74¼	74	74
do 5s 48	2	71	71	71
N O P S 5s 42 st	1	88	88	88
NY P&L 5½s 67	13	105¼	105¼	105¼
NYS E&G 4½s 80	3	88¾	88¼	88¾
N Ind P E 5s 69	6	95¼	94¼	94¼
Nor St P 3½s 67	8	97⅞	97⅜	97⅞
Ogden Gas 5s 45	5	104¼	104¼	104¼
†Ok Nat Gas 5s 46	2	84	83	84
†do 4½s 51 A	3	97¼	97¼	97¼
Pac sCt Pow 5s	40	101	101	101
Pac P & L 5s	55	55	55	55
Penn Oh Ed 5½s	59	75¼	74¾	74¾
†Pen W & P 5s	40	105⅞	106⅞	106⅞
Peo GL & C 4s	81B	80	80	80
Phila El 5s 58	2	110¾	110¾	110¾
†Phila Ry 5s 42	1	117¾	117¾	117¾
Phoenix Hos	2	75		75
Pub Ser El 5s 55	1	106¾	106¾	106¾
Pub Ser Co 5s 57	1	107	107	107
Pub Ser El 5s 63	1	107	107	107
Pub Ser Co 5s 50	1	107	107	107
Pub Ser El 5s 48	8	107¼	107¼	107¼
Pub Ser Co 5s 55	1	107	107	107
Pub Ser El 5s 67	1	107	107	107
El Auto L 4s 52	12	98½	98	98½
E Paso N G 4½s	51	4	102¾	102¾
Rem Rd 4½s 61	7	102¼	102¼	102¼
Rio Gr Pr 5s 48	8	115¼	115¼	115¼
Roch G&E 5s 45	3	104¼	104¼	104¼
do 5s 48	2	84	83	84
Roch Tel 5s 48	1	107¼	107¼	107¼
Rochester 5s 54	1	107	107	107
Roch Tel 5s 48	1	107	107	107

Rally Ushers in the New Month After Lowest Prices in 5 Years Are Recorded on Stock Market

Potent in Lifting Sentiment Is Vigorous Rebound in Bond List Where Rail Average Had Gone Back to 1932 Level.

By the Associated Press.

NEW YORK, April 2.—The lowest prices in five years were recorded on the stock market boards the past week as the almost unbroken march downswing carried to the final day of the month, gathering momentum in its later phases.

The market swung upward today, however, extending the rally that ushered in the new month Friday, by 1 to better than 4 points and wiping out the mid-week slump.

The star performer of the brief session was American Telephone which ignored the one-man report of Federal Communications Commissioner Walker recommending rate cuts and stricter Governmental regulation. The stock exhibited a burst of strength that enabled it to finish with a net gain of 4¼ points at 117.

The run-up of this "blue chip," helped by covering of shorts whose numbers had grown extensively in the lengthy market slide, inspired buying elsewhere and virtually all departments forged to the front.

While sentiment was undoubtedly a shade more optimistic in the financial sector, brokers were inclined to attribute the recoveries of yesterday and today largely to speculative operations based on the ancient market theory that markets, after a lengthy setback, usually retrace a portion of the lost ground even if the main trend is still downward.

Rebound in Bond Market.

Perhaps more potent in lifting sentiment was a vigorous rebound in the bond market, where quoted values of rails and other corporate obligations had been melting away even more rapidly than in most stocks.

Having broken support levels maintained throughout the winter, leading industrial stocks suffered additional wide losses as the market groped for a place to make another stand. With steel, copper, chemical, farm implement and other speculative favorites of the last few years plunging to new lows for the 1937-38 downswing, the Associated Press composite price of 60 stocks was carried to about April, 1933, levels. Rail and utility shares—laggards on the 1935-37 upswing—came close to scraping the extreme depths of the depression bear market.

Forced liquidation sped the fall. Every slide into new lows for the bear trend, brokers noted, served to impair margin accounts and to keep the market in a vicious spiral of deflation. Brokers' calls for more cash to strengthen margin accounts the last week or so have been the most numerous since last October.

Evidence of Liquidation.

Indicative of liquidation of marginal holdings was drop of $83,000,000 in brokers' loans. Total outstanding credit to brokers was down to $542,000,000 compared with $1,171,000,000 on Sept. 1, just before stocks took the Autumn dive.

The momentum of the deflation spiral, rather than anything incisive in the week's news, seemed to account chiefly for the fall in stocks. Similarly yesterday's broad rally, while drawing inspiration from an upturn in foreign markets, was attributed largely to technical conditions within the market structure, including dwindling distress liquidation as the cleaning out of margined accounts brought the market closer to a cash basis than it has been since early 1933 or 1932.

A little seasonal business improvement again was apparent in steel, cotton manufacturing and residential construction figures. The Associated Press weekly index of industrial activity advanced to 69.3 per cent of the 1929-30 level compared with 68.8 the preceding week and 105.2 in the corresponding 1937 period. It was the first time since last summer the index has advanced for two consecutive weeks.

Change in Silver Price.

Rumors an Anglo-Italian agreement had been signed sent international shares on a rise in Paris and apparently had a hand in improving sentiment in Wall Street toward the weekend, although there was no official confirmation for the rumors. The recent war scare seemed to have lost its hold on speculative imagination, at least for a while. Among the chief sufferers in the selling the early part of the week were steel, copper and other shares catalogued as potential winners from world arms spending.

Helping divert Wall Street's gaze from Europe were the suspension of U. S. Treasury silver purchases from Mexico, the economic troubles of the nation's Latin neighbor and the course of the reorganization bill through Congress. The weight of these events, if they could be judged outstanding market influences, seemed to lean toward the bearish side in financial eyes. The silver news, especially, was rated a selling argument on shares of some mining companies with properties below the Rio Grande.

Of dominating interest in Wall Street was the plight of the railroad industry, spotlighted by the drastic shrinkage in security prices. February operations of the class 1 carriers resulted in a deficit, the first for the month since 1921.

Prospects of decisive steps in Washington to find a solution for basic troubles of the industry, however, were held out by announcement President Roosevelt would have a message on the rail situation to send to Congress at this session.

Total stock sales during the week were 7,372,510 shares, compared with 6,654,180 a week ago and 7,248,250 corresponding week a year ago. Sales from Jan. 1 to date amounted to 63,143,240 shares, compared with 162,757,946 a year ago and 185,556,835 two years ago.

Saturday's Price Rebound.

Prices edged forward at the opening, picked up a little volume on the upside later and established top marks around the beginning of the final hour. Light profit selling near the close reduced extreme advances moderately.

The day's improvement lifted the Associated Press average of 60 issues 1.2 points to 36.4. This was on top of an advance of 1.5 the day before, which was the best upturn since Jan. 6. On the week the composite showed a net gain of .4 of a point, the first after four consecutive weekly declines. The pace was slow compared with the preceding Saturday, transfers totalling 603,850 against 1,383,370 when prices were under pressure.

Secondary bonds, particularly those of the rails, displayed renewed strength. Commodities were mixed. Wheat at Chicago dipped 1 to 1⅛ cents a bushel, apparently reflecting favorable crop estimates. Corn was down ⅛ to ½. Cotton was up 45 to 55 cents a bale. Both the French franc and sterling were unchanged in terms of the dollar.

Conspicuous shares on the day's upswing were U. S. Steel at 42⅝. Bethlehem 45½, Chrysler 41⅛, General Motors 28⅛, Westinghouse 69, Western Union 20⅝, Chesapeake & Ohio 26½, Southern Pacific 11¼, General Electric 31⅝, Anaconda 25, American Smelting 32⅞, Cerro de Pasco 31½, Sears Roebuck 51½, Consolidated Edison 19½, U. S. Rubber 25⅛, Standard Oil of N. J. 43½ and Eastman Kodak 129¾.

Day's 15 Most Active Stocks.

Sales, closing price and net change of the 15 most active stocks: U. S. Steel 14,200, 42⅞, up 1⅝; Chrysler 13,300, 41⅛, up 1⅝; Yellow Truck 11,100, 10⅞, up ⅝; N. Y. Central 10,600, 11⅝, up ⅝; Anaconda 9800, 25, up 1⅛; Gen. Elec. 9400, 31⅝, up 1⅝; Beth. Steel 9300, 45½, up 1½; Int. Nickel 9200, 42⅛, up 1⅝; Gen. Motors 8700, 28⅛, up 1⅛; U. S. Rubber 8500, 24½, up ⅝; Radio 7300, 5¼, up ¼; Consol. Edis. 6900, 19½, up ⅝; Kennecott, 6800, 31⅛, up 1½; Am. Rad. Std. San. 6800, 10⅛, up ⅝; Repub Stl. 6700, 13¾, up ½.

SECOND WEEKLY RISE IN INDUSTRIAL INDEX

Only Major Industry to Register Further Decline Is Power Output.

By the Associated Press.

NEW YORK, April 2.—The industrial tempo picked up moderately this week, operations rising for the second consecutive period.

For the first time since business began to slump last August, the Associated Press seasonally adjusted index chalked up an increase for two weeks running.

The index rose to 69.3 per cent of the 1929-30 average on the basis of latest available statistics from 68.8 a week ago and compared with 105.2 last year.

Power Production Down.

The only major industry to register a further decline was electric power output, which dropped to a two-year low.

Steel mill operations advance for the fourth week, the latest rate first of the year. New orders were first of he year. New orders were reported to have been received from automobile, railroad and miscellaneous lines.

Freight carloadings rose sharply from last week's low point as a result of hurried shipments in industrial classifications to "beat" the rate increase.

Residential building extended its recent gains and cotton manufacturing operations were stepped up to the highest point since late last year. Automobile assemblies increased seasonally, the index remaining unchanged.

What Index Shows.

The composite index, with its seasonally adjusted components based on the latest available data and with 1929-30 as 100, compared as follows:

	Latest Week.	Pv. Week.	Year Ago.
Composite index—	69.3	68.8	105.2
Automobile Prod.	48.3	48.3	82.4
Steel Mill Act. —	47.9	45.2	121.7
Cotton Mfg. Act.—	87.3	86.2	130.2
Elec. Pow. Prod.*	105.2	106.1	118.4
Residential Bldg.	44.8	44.1	70.2
Total Carloadings	61.3	57.6	81.5

*New 1938 low.

THE WEEK ON NEW YORK STOCK MARKET

Range for 1938 High. Low. | Stocks and Annual Dividends in Dollars. | Sales in 100s. | High for Week. | Low for Week. | Close for Week. | Ch'ge for Week.

A

45	36¼	Abbott Lab 1.60a	8	39	38¼	36¼—3
53	32	Acme Steel 2	13	36	32	32 —3
10⅜	6¼	Adams Express	90	8	6¼	7⅛ • ⅜
20¾	14½	Adams-Mills 2	6	18	14½	14½—3½
23	16⅜	Addressograph 1.40	9	18	16⅜	17⅜—1⅛
2	1⅜	Advance Rumely	27	1⅜	1⅜	1⅜ —
58¼	40¼	†Air Reduction 1a	104	46	40½	44½— ½
1¼	⅝	Air-Way Elec Appl	20	⅝	⅝	⅝ —
13¾	8¼	Alaska Juneau .60a	121	9½	8¼	9⅛ • ⅛
1¾	⅝	Alleghany Corp	176	1⅛	⅝	1 —
17⅜	6½	Alleghany pfd xw	2	6¾	6½	6¾—2
11¾	6½	Alleghany pf $30 ww	40	7¾	6¾	7⅛ • ¾
17¼	8⅛	Alleghany pf $40 ww	10	7	7	7 —3
17⅛	8	Alleghany pr pfd	4	9½	8	9 — ½
21¾	11⅝	Allegheny Steel	45	13¾	11⅝	12¾— ¾
9¾	4½	Allen Industries	10	5¼	4½	5⅛ • ⅛
176⅛	112¼	All Chem & Dye 6	114	136⅛	124	129¼—5¾
9¾	7	Allied Kid 1	3	7	7	7 —¼
14⅜	8⅝	Allied Mills	37	9½	8⅝	9⅜— ⅛
9¾	4½	Allied Strs	175	5¾	4½	5⅜ —1¼
53½	33	Allied St pf 5	4	40	38	40 —2
51⅝	34¼	Allis-Ch Mfg ⅛e	319	40⅝	34¼	38⅛— ⅜
15⅜	11¼	Alph P Cem 1	14	11¾	11¼	11½— —
3⅜	1¼	Amal Leather	31	1⅝	1⅜	1⅜ • ⅛
24	10	Amal Leather pf	3	10½	10	10 —1½
72½	57	Amerada Corp 2	27	70	67	67½— ¼
66	49	Am Ag Chem 1¼e	13	53	49⅛	53 —3¾
15	10	Am Bank Note ⅛e	51	11¾	10	11¾ —1⅛
55	49¾	Am Bank N pf 3	†260	52½	49¾	50¼—2
42½	23¼	Am Brake Shoe ⅛e	38	27	23¼	27 —1⅛
125⅝	116	Am Br Shoe pf 5¼	120	116	116	116 —
91½	70⅜	Am Can 4	49	80⅜	75½	80⅜— ⅛
167	160¼	Am Can pf 7	5	161¼	160¼	160¼—2½
27½	12⅜	Am Car & Fdy	70	16⅛	12⅜	16⅛ • 1⅛
50	27	Am Car & F pf	9	30¼	27	30 — ⅝
17⅜	9⅛	Am Ch & Cable ½e	110	11⅝	9⅛	11⅜ • ⅛
105⅛	85⅛	Am Chicle 4a	12	100	88⅛	88½—10½
8⅛	4⅛	Am Colortype	25	5½	4⅛	5⅛ — ⅛
13⅜	9	Am Comi Alco	38	10	9	10¼— ⅛
16⅜	8¼	Am Crystal Sug ⅝e	43	9⅝	8¼	8⅝—1
6	2½	Am Encaus Tiling	41	3¼	2¼	3⅛ • ⅛
6¼	4	Am European	1	4	4	4 —1
4¾	2¼	Am & For Pow	132	2¾	2¼	2⅜ • ⅛
19¾	10	Am & F P $6 pf	17	12⅜	11	12⅛ • ⅛
25¼	13¼	Am & F P $7 pf	21	15½	13¼	15½ • 1⅛
11⅛	5¼	Am & F P 2 pf	37	6¼	5¼	6¼ — ⅛
12	9½	Am-Hawaii SS 1	15	9¾	9½	9½— ⅛
4¾	2	Am Hide & Leather	70	2⅝	2	2⅝ — ⅛
26	12	Am Hi & L pf 3	10	18	12	13½—
37¾	30¾	Am Home Pr 2.40	1	33½	31½	33½ • 2¼
3¾	1⅛	Am Ice	25	1⅝	1⅛	1⅛ — ⅛
18	13¾	Am Ice pf ½e	9	15	13¾	14 —1
7⅞	4¼	Am International	54	5½	4¼	5½ — ⅛
23½	12⅜	Am Locomotive	68	15	12⅜	14⅝ • ⅛
74⅛	40	Am Locomot pf	10	50	45	49 —6
14½	9	Am M & Fdy .20e	66	11⅜	10	11 — ⅛
5¼	2⅜	Am M & Met	53	3	2⅜	3 — ⅛
38¾	23	Am Metal 3g	75	27⅜	23	26 —2¼
105½	99½	Am Met 6pc pf 6	5	103	99½	99½—4½
29⅜	20	Am Pow & Lt	†730	23¼	20	23¼ • ⅛
7¼	3¼	Am Pow & Lt 2d	216	4	3¼	4 • ⅛
40½	19	Am P&L $6 pf 1⅛k	44	23½	19	22⅜ • ⅛
33	16⅛	Am P&L $5 pf.93⅝k	44	19½	16⅛	19⅛ • 1⅛
14¼	9	Am Rad & St S .60	43	10⅝	9	10⅛ • ⅛
22⅝	13⅛	Am Roll Mill 1	189	15⅝	13⅛	15½ • ⅝
78	58	Am Roll Mill pf 4	15	61⅛	58	61⅛—1¼
20⅜	15⅜	Am Safety Raz 2	12	17⅜	15⅜	16 —1⅛
14¼	7¼	Am Seating	12	9⅜	7¼	9⅛ —¼
35½	22¾	Am Ship Bldg 2	†830	28½	22¾	23¾—2½
56⅝	28¼	Am Smelt & R pf 7	14	108⅛	103	108⅛—7½
52	47	Am Snuff Co 3a	4	48	47	47 —2
139	130	Am Snuff Co pf 6	†60	136⅛	136½	136½—2½
34⅜	15⅜	Am Stl Fdrs ⅛e	189	19⅝	15⅜	19½— ⅝
11¾	6¼	Am Stores	15	8	6¼	7⅛ • ⅛
31	Æ1½	Am Sugar Ref 2	13	24½	21¼	24 —
117⅛	101⅝	Am Sugar pf 7	9	108¼	101⅝	102 —10⅜
18½	12⅝	Am Sumat Tob 1	20	14⅜	12⅝	13 —1½
149¾	111	Am Tel & Tel 9	414	117⅛	113	117 — ½
71	58	Am Tobacco	23	60	58	60 —
72⅜	58¾	Am Tob B 5	48	64⅜	58¾	64 —2¼
139¾	130	Am Tob pf 6	11	137¼	130	131 —6½
7⅞	3⅞	Am Type Fdrs	64	4¼	3⅝	4⅛ • ⅛
13½	6	Am Wat Wks	185	7½	6	7⅝ • ⅛
86	70	Am W W 1 pf 6	2	77	70	70 —7½
5¾	3¼	Am Woolen	39	3¾	3¼	3½—
35½	23⅜	Am Wool pf	70	28	23⅜	26½— ¼
8½	4⅜	Am Zinc L & S	229	5½	4⅜	5⅜ • ⅛
46	25	Am Zinc pr pfd	2	25	25	25 —
36⅝	21⅝	Amoskeag ⅛e	1271	28⅜	21⅝	25 — ⅜
50	29	Anaconda W & C	9	32	29	32 —1
18	10¾	Anchor Hock Gl .15e	28	12¼	10¾	11¼— ⅛
107	97⅛	AnchorHockGl pf 6½	†10	97⅛	97⅛	97⅛—2½
19	10	Andes Copper	5	10	10	10½— ⅛
3¼	2	A P W Paper	6	2¼	2	2 — ⅛
30¼	20	Archer-Dan-M ⅛e	14	22	20	20¼—1¼
100½	82	Armour Del pfd 7	9	90	82	82 —5½
6⅜	3⅞	Armour Illinois	209	4¼	3⅞	4 — ⅛
32	28¼	Armour Ill pr pfd	23	32	28¼	32 —
39	24¼	Armstrong Cork ⅛e	54	28	24½	27⅝ • 2⅜
7½	5½	Arnold Const ⅝e	12	6⅝	5½	5½— ⅛
5¼	2½	Artloom Corp	14	3	2¾	3 — ⅛
8⅝	4	Assd Dry Goods	70	5	4	5 — ⅛
35	27	Associates Inv 2	5	28	27	27 —1
80½	72	Assoc Inv pf ww 5	2	73	72	72½—2½
73¾	72	Assoc Inv pr xw 5	†20	73¾	72¼	72¼—1¼
42	31	Atch T & S Fe 5	†71	35⅛	32⅛	32⅝—1⅛
72	42⅞	Atch T & SF pf 5	28	48	42⅞	46½—1½
27¾	14	Atl Coast Lin 1½g	48	17	14	17 —1⅛
7⅜	4¼	Atl G & W Indies	4	4½	4⅜	4½ • ⅛
14½	6½	Atl G & W In pf	15	9	6½	8⅜ • ⅛
24	17¼	Atl Refining 4	144	19¼	17⅜	18⅞— ⅛
107	104¼	Atl Refining pf 4	2	105½	105	105 —
9⅞	5⅜	Atlas Corp .80	83	6¼	5¾	6⅛ • ⅛
43	39	Atlas Corp pf 3	25	40	39	39½— ⅛
48	36	Atlas Pow pf 5	9	38	36	36 —2
119	105	Atlas Pow pf 5	†110	107	105	105¼—4½
7⅜	4½	Atlas Tack	22	5½	4½	5 — ¼
6½	3	Auburn Auto	17	3¾	3	3 — ¼
3½	2	Aust Nichols	23	3	2	2 —
20¼	12¼	Aust Nich pr A	†190	14	12¼	14 —
4⅜	2½	Aviation Corp	149	3¼	2½	3⅛ • ⅛

B

10¾	5	Bald Loco ct	319	6¼	5	6¼ • ⅛
10⅞	4	Balt & Ohio	337	5⅛	4	5⅛ • ⅛
13¾	5½	Balt & Ohio pf	57	7	5½	7 • ⅜
34	29	Bangor & Ar 2½	5	30¼	29	29 —1
95	86	Bangor & Ar pf 5	†40	90	90	90 —3
19	12⅛	Barber Co	88	14	12⅛	13⅞ • 1⅛
10½	5	Barker Bros	23	5½	5	5½ • ⅛
30	21¾	Barker pf 2¾	†260	24	21¾	22⅞—1¼
16⅜	10⅛	Barnsdall Oil 1	197	12½	10⅛	12¼ • ⅜
12⅜	9	Bayuk Cigar 1⅝e	27	10	9	9⅛ —⅜
115	109¼	†Bayuk cr pf 7	†80	110⅛	109¼	110 — ⅛
17⅝	11⅜	Beatrice Cream 1a	20	13	13⅜	11⅝—2
103⅞	94½	Beech-Nut Pack 4a	5	97	94½	94½—5½
8⅜	5¾	Belding-Hem ⅝e	43	6⅛	5¾	5¾— ⅛
14⅛	8¾	Bendix Aviat 2g	110	8	8¼	8¼ • ⅛
19	15¼	Benef Ind Ln .45e	44	16	15¼	15½— ⅛
40½	26⅜	Best & Co 2½e	29	29	26⅜	29 —1¼
65⅞	40	Beth Steel	852	48⅜	40	45½—1¼
16½	13	Beth Steel 5 pc pf	15	14	13	13½— ⅜
96½	75	Beth Steel Type pf 7	15	81	81	81 —4½
28	16	Bigelow-Sanf	12	19⅛	18	19 —2
17⅞	9¾	Black & Decker	37	12	9¾	12 • 1
15⅛	10¼	Blaw-Knox	89	12⅜	10¼	11⅛—

Range for 1938 High. Low. | Stocks and Annual Dividends in Dollars. | Sales in 100s. | High for Week. | Low for Week. | Close for Week. | Ch'ge for Week.

50	37⅛	Blumenthal S pf	†30	42⅛	37⅛	37⅛—4¼
35⅛	20¼	Boeing Airplane	404	24⅜	20¼	23⅜ — ⅛
30	15⅜	Bohn Al & Brass	35	20	15⅜	18 —2
92⅛	82⅜	Bon Ami A 2e	†70	83	82⅛	83 — ⅜
44⅜	40	Bon Ami B 1¼e	†200	42	40	40½—1½
23⅞	9⅝	Bond Stcs .20e	13	10	9⅝	9⅝— ⅛
19½	15½	Borden Co 1.60	116	17	15⅝	17 — ½
28⅛	16⅛	Borg-Warner	128	19⅜	16½	18⅝— ⅜
4¾	2	Boston & Maine	15	2⅝	2	2⅛ —
22¼	14	Bower Roller B ⅛e	1	14¼	14	14¼—
10⅜	5⅜	Bridgeport Brass	126	6⅜	5⅜	6⅜ • ⅛
26½	12⅜	Briggs Mfg	233	16¼	12⅜	16 —1
30¼	20	Briggs Strat ⅛e	8	22⅛	20	20 —2
34	22	Bristol-Myers 2.40	3	29	25½	25½ • ⅜
2⅜	1⅛	Brooklyn & Qu Trans	22	1¾	1⅛	1⅛ — ⅛
9¾	3¾	Brooklyn & Q T pfd	10	4⅛	3¾	4 — ⅛
13⅜	5¾	Brooklyn-Man Tr	117	7⅝	5¾	7⅛ — ⅜
37	16⅛	††Brklyn-M Tr pf 6	22	19	16⅛	17⅛—2¼
21⅛	10⅛	Brooklyn Un Gas	33	12⅛	10⅛	11⅝— ⅜
10	5⅛	Brunswick-Balke	20	6	5⅛	6 • ⅛
9⅜	5⅞	Bucyrus-Erie	79	7⅛	5⅞	7 — ⅛
81⅛	75	Bucy-Erie 7 pc pf 7	†110	77	75¼	75¼— ⅜
6¾	3¼	Budd Mfg	238	4	3¼	3¼— ⅛
54½	23	Budd Mfg pfd	†990	28½	25¼	28½ • 2½
5⅜	3	Budd Wheel	91	3½	3	3⅜— ⅛
20	13¼	Bullard Co ⅛e	16	14⅜	13½	13¾—1⅜
15⅜	10	Bulova Watch 4	44	19	16⅜	18⅛ • 2⅛
9¼	4¾	Burlng Mills 1	9	5	4¾	5 — ⅛
20½	14⅛	Burlington Mach .30e	54	16¼	14½	15¼— ⅛
3⅛	1⅛	Bush Terminal	20	2	1⅛	1⅛ —
11	4½	Bush Term 7 pc deb	4	5½	4½	5½ • 1
16	6¾	Bush Term 5½ pf ct	†570	9¾	6¾	8⅛—1¼
8⅝	4	Butler Bros .80	6	6¼	5¾	6 — ⅛
22	16⅝	Butler Bros pf 1⅛	10	18	16⅝	18 —
4⅜	2⅜	Butte Cop & Zinc	65	3	2⅜	2⅜ — ⅛
11⅜	6	Byers (AM) Co	38	7⅝	6	7 —
36⅜	20	Byers (AM) pf	†160	26	20	20 —5½
19⅜	13	Byron Jackson ⅛e	21	14½	13	13¼— ⅜

C

24½	18⅛	Calif Packing 1½e	27	17	15⅝	17 —
49	45	Calif Packing pf 2½	3	47⅛	45	45 —3
2⅜	1	Callahan Z-Lead	219	1⅛	1	1⅛ • ⅛
10¼	5¼	Calumet & Hec	239	6⅜	5¼	6⅛ • ⅛
15⅜	9⅜	Campbell Wyant 1	45	11	9⅜	11 — ⅜
19⅜	12⅛	Can Dry G Ale	323	14⅜	12⅛	13⅞ • ⅛
8¼	5	Canad Pacific	176	5⅞	5	5⅜ —
36	29	Cannon Mills 1e	6	31	29⅜	31 —1
7⅛	4½	Capital Ad A	5	5½	4½	5 — ⅛
37¼	34¼	Capital Ad pf A 3	†30	34¼	34¼	34¼—2¾
18	13	Carpenter Stl .10e	11	15⅜	13	13 —1
4½	2⅛	Carrier & Gen .05e	28	3	2⅝	3 — ⅛
97½	62½	Case (J I) Co	61	71	62½	71 • 4½
109½	98¼	Case J I pf 7	†130	100½	100	100½—4½
55⅝	29⅝	Caterpil Tractor ⅛e	102	33¼	29⅝	32½— ⅛
103	100⅛	Caterp Tractor pf 5	4	101	100⅛	100½— —
18⅝	9	Celanese Corp	152	11⅜	9	10⅞ —
25½	12⅛	Celotex Corp	29	16	14	15½ • 2⅛
62½	46	Celotex Corp pf 5	†150	46	46	46 —5
28	20	Cent Aguirre 1⅛	49	23⅛	20	20¼—3⅜
4¼	2	Cent Foundry	93	2	2	2⅛ • ⅛
105	99⅞	Cent Ill Lt pf 4½	†70	101¾	100	100 —
11	7	Cent R R N J	2	7	7	7 —
8¼	4	Cent Violeta Sug	10	4⅜	4	4⅛—
5½	3¼	Century Rib .10e	3	3¾	3¼	3¼— ⅛
16⅛	9	Century Rib pf 7	†20	104	104	104 —7
46½	26¼	Cerro de Pas 1e	142	33½	26¼	31½—1¾
8⅝	4½	Certain-teed Prod	51	5¼	4½	5⅛ • ⅛
32½	17½	Cert-teed 6 pc pf	†560	21½	17½	21 —
30½	18¾	Champ Pap & F 1⅛e	13	22	18¾	20 —6½
3⅞	2	Chase Brass & Cop	4	7	7	7 —⅛
38½	23⅛	Ches & Ohio 1½e	289	26½	23⅛	26⅛ • 2⅝
89	80	Ches & Oh pf 4	1	80	80	80 —
48½	27¼	Ches Corp 3	18	31¼	27⅛	31 —
1⅛	½	Chi & E Ill	7	½	½	½ —
3⅝	1⅛	Chi & E Ill pf	15	1½	1⅛	1⅛ —
1⅛	¾	Chi & N West	36	⅞	¾	¾ —
4⅜	2	Chi & N West pf	17	2½	2	2⅜— ⅛
1¼	½	Chi Grt West	16	¾	½	½ —
5½	2⅜	Chi Grt W pf	1	2⅝	2⅜	2⅜— ⅛
2¼	1⅛	Chi Ind & L pf	†20	1⅝	1⅛	1⅛— ⅛
14	8⅝	Chi Mail Or ⅛e	18	10	8½	10 —
1⅜	⅝	Chi Mt P & P pf	1	⅞	⅞	⅞ —
1⅜	⅝	Chi Mt St P & P pf	81	1	1	1 —
12⅜	6⅜	Chi Pneu Tool	9	9	6⅜	9 —1⅜
32¼	22	Chi Pneu T cv pf 3	11	23	22	23 —2
1¼	⅝	Chi Rk Is & Pac	11	⅝	⅝	⅝ —
2¼	1	CRI&Pac 6 pc pf	11	1¼	1	1⅛— ⅛
2⅜	1⅛	CRI&Pac 7 pc pf	17	1⅜	1⅛	1⅛— ⅛
12⅜	8	Chi Yell Cab ⅛e	1	8	8	8 —
16¾	12	Chickasha Cot O ⅛e	8	12½	12	12½—
5⅞	3¼	Childs Co	28	4	3¼	3¾— ⅛
37	27	Chile Cop ⅛e	110	27	27	27 —
63¼	35⅝	Chrysler Corp	1158	42⅝	35⅝	41⅛— ⅝
13⅜	10	City Ice & Fuel .40e	28	11	10	10 —
67¾	59	City I & F pf 6½	†390	63½	60	60¼—3¼
3¾	2	City Stores	28	2½	2	2½— ⅛
24	10⅝	Clark Equip	15	12⅛	11¼	11¼— ⅜
150	150	CCC & St L 10	†10	150	150	150 —24
113	106½	Clev El Illum pf 4½	†210	111⅝	108⅝	109 —2
26⅛	15¼	Clev Graph B ⅛e	19	16	15¼	15⅝ • ⅛
41	32	Climax Molyb .30e	54	36	32½	36 • 2
15⅛	10½	Clett Peabody .40e	33	12	10½	11½—
111	111	Clett Peabody pf 7	†20	111	111	111 —
125	105⅛	Coca-Cola ½e	28	110	105½	108 —1⅜
59	58	Coca-Cola A 3	1	58	58	58 — ⅛
11⅜	7⅛	Colgate-Palm-P	98	8⅛	7⅛	8⅜ • ⅜
95½	83½	Colgate-Pal-P pf 6	1	83½	83½	83½— ⅛
27	13¼	Collins & Aik ⅛e	59	15	13¼	15 —
96	88	Collins & Aik pf 5	†40	90	88

KET—HIGH AND LOW QUOTATIONS FOR YEAR

Sales in 100s.	High for Week.	Low for Week.	Close for Week.	Chg'e. for Week.
6	34	32	33	—
240	119¼	119	119	—
1398	30	28¼	28⅝	—
15	114¼	113	113	—
6	4½	4	4	—
4	22	21¼	22	—
1	8	8	8	—
102	102	102	102	—
47	1¼	1⅛	1⅛	—
33	15½	12¾	15½	—
135	1¼	1	1	—
26	14½	13¾	14	—
62	18¼	15¼	16	—
23	17⅜	13	17	—
39	10	9	9⅜	—
3	16	15	15	—
89	8¼	7⅝	10	—
2	84	81	81	—
8	6	5	6	—
3	45	43	43	—
67	16	13	13	—
1	37	37	37	—
3	9	9	9	—
2	1¼	1¼	1¼	—
228	12⅜	10	12¼	—
18	42	35	12¼	—
295	17⅜	15¼	17¼	—
5	78	72	75	—
30	3	2⅝	3	—
1130	53⅜	52¾	53¾	—
242	1¼	1	1	—
120	3¼	2¼	3⅛	—
17	1¼	1	1¼	—
11	12	10⅜	11	—
21	19¼	19¼	19¼	—
8	21¼	20¾	20¾	—
60	21¼	9¼	11	—
323	15⅜	9¼	11	—
20	26½	23¾	15¼	—
130	124	123¾	123¾	—
28	15⅛	13⅜	15¼	—
189	35	34¾	34¾	—
276	9¼	8¼	9⅛	—
30	8¼	7⅞	8	—
28	14¼	12	12	—
13	9¼	8	9	—
1	24½	24½	24½	—
320	32¼	30	30	—
31	5¼	5	5	—
9	13	12	13¼	—
110	90¾	90¾	90¾	—
13	16⅛	15	16⅛	—
130	121	121	121	—
8	5½	5½	5½	—
32	51¾	45	50¼	—
32	1⅛	1⅛	1⅛	—
7	7¾	7¾	7¾	—
19	11	10	10¾	—
1	83	83	83	—
19	11	10	11	—
40	45¾	42¾	44	—
150	129	128	128	—
1	81	80	80½	—
6	17¼	16¼	17¼	—
31	22	19¼	19¼	—
310	100¾	100	100	—
24	6¼	5¾	6¼	—
33	15¾	14	15	—
132	52⅜	48¼	49¼	—
14	20	17½	18¼	—
79	7¾	6	7¾	—
4	49	46½	46½	—
263	6	5	5⅞	—
52	31	23½	31	—
12	1¼	1¼	1¼	—
158	23½	20¾	23½	—
162	6⅝	5	5⅝	—
140	1	1	1	—

Sales in 100s.	Stocks and Annual Dividends in Dollars.	High for Week.	Low for Week.	Close for Week.	Chg'e. for Week.
22	Kress (S H) 1.60	33	33	33	*1
11⅜	Kroger Grocery 1.00	30	13⅝	13⅝	* ⅛
	L				
8	Laclede Gas	9¼	8	9	—
1	Laclede Gas pfd	†170	17	15	*1½
3½	Lambert Co ⅝e	36	3¼	3½	—
10¼	Lee Rub & Tire ¼e	33	11⅜	10¼	11
13¼	Lehigh Port C ½e	22	14½	14½	—
85	Lehigh PC 4pc pf 4.	80	101½	99¾	99¾	—1¼
2¾	Lehigh Val Coal	30	2¾	2¾	—
1⅜	Lehigh Val Coal pf	92	1⅜	1⅜	—
3	Leh Val RR	37	3	3	—
19¾	Lehman Corp 1	49	21½	19¾	20¼	—1¼
6⅞	Lehn & Fink .30a	42	7⅛	6⅞	7	—⅛
13¼	Lerner Stores 2	14	21¼	19¾	20¼	—1¼
2¾	Lib-O-F Glass ⅛e	27	23	14¾	14¾	—
8¼	Libby, McN & L	26	26¾	23¼	26¾	—
2	Life Savers 1.60	10	20	20	25¼	—
1	Liggett & Myers 4a	1	81	81	81	—
3	Liggett & My B 5a	14	85	81½	84½	—⅛
16	Liggett & M Y pf 7	30	3	164	160	160	—5
3	Lily Tulip Cup 1⅛	23	14¾	14¾	14¾	—
3	Lima Locomotive	27	23	14¾	14¾	—
17	Link Belt ⅝e	17	33¼	31⅛	33	—
12	Liquid Carbonic .60a	41	14	14	14	—
42	Loew's Inc 1⅝e	15	37⅛	33	36⅝	—
7	Loew's Inc pf 6½	7	107	104	104	—
1	Lone Star Cem 3	78	29	26	29	—
73	Long-Bell Lumb A	73	2¼	2¼	2¼	—
14	Loose-Wil Biscuit .30e	7	15¼	14¾	14¾	—¼
87	Loose-WB 5 pc pf 5.	†40	98	95¼	97½	—2¼
1	Lorillard (P) 1.20	70	14¾	13¾	14¾	—
129	Lorillard (P) pf 7	†30	129	125	125	—
56	Louisv & Nash 2½e	21	33¼	30¼	33	—
13	Louisv G&E A 1⅛e	32	15⅛	12¾	13	—1⅛
13	Ludlum Steel ¼e	42	14¼	13	14	—
	M				
12	MacAnd&Forbes 2a	1	23	23	23	—1½
16	††MacAnd & F pf 6	†20	116¾	116¾	116¾	—3¼
1	Mack Trucks 1	44	17¾	16	17¾	+1
10	Macy (RH) Co 2	55	26¾	24⅞	26¾	+1⅜
4	Mad Sq Gar .20e	4	10¾	10¼	10¾	—
3	Magma Copper .35e	16	21	18¼	20	+¾
44	Manati Sug	44	1⅜	⅜	⅜	—
3	Mandel Bros 1a	3	4¼	4¼	4¼	—
34	Manh Ry gtd	†150	7¼	4¾	4¾	—¼
63	Manh Ry mod gtd	63	3⅞	2¾	3⅜	—
1	Manhattan Shirt 1	5	9¼	9¼	9¼	—
1	Maracaibo Oil Expl	35	1⅛	1	1⅛	—
5	Marine Midland .40	111	5¼	5	5¼	—
1	Market St Ry	2	⅝	⅝	⅝	—
7	Market St Ry pr pf	†480	10¾	9⅞	10	—¼
1	Market St Ry 2 pf	†60	1	1	1	—
1	Marlin-Rockwell ⅛e	8	6	6	6	—
5½	Marshall Field	92	22¾	18¾	20	—1¼
1¼	Martin (GL) Co	143	16¼	14½	16	+1
2¼	Martin-Parry	17	3¼	2¾	3	—
1	Masonite Corp	117	1¼	1	1	—
19¾	Mathieson Alk 1⅛e	67	98¾	79¾	79¾	—¾
2⅜	May Dept Stores 3	29	32⅞	19¾	21¼	—
1	Maytag Co	3	2	2	2	—
1	Maytag Co pf ww 3	5	17	17	17	—
1	Maytag pf xw	†60	20	20	20	—1½
6	McCall Corp 1	35	9¾	8¾	9	—⅛
61	McCrory Stores	36	⅞	⅞	⅞	—
61	McCrory Stores pf 6	2	61	61	61	—2
1	McGraw Elec 1	21	11	10	11	—
24	McGraw-Hill .15e	3	8	7¼	7¼	—
35	McIntyre Pore 2	33	38	36	37	—1½
14	McKeesport Tin	28	16¼	14	15	—
1	McKess & Robbins	115	24	23	23	—1
42	McKess & Rob pf 3	17	29¾	28	29¾	—
4	Mead Corp	85	5¾	5¾	5¾	—
1	Mead Corp pf 6	†160	65	65	65	—2
6	Melville Shoe 1e	6	40	38¾	38¾	—5¾
1	Mengel Co	39	3½	3½	3½	—
1	Mengel Co pf 2½	†430	17¾	17¾	17¾	—
1	Mesta Machine 2e	23	33	26¾	31	—1
1	Miami Copper	117	14	14	14	—
1	Mid-Cont Pet 1⅛e	100	14¼	13¼	14¼	—
1	Midland Stl Pr ½e	40	19	16	17½	—
1	Mid Stl Prod pf 8	2	87¾	76	78¼	—9¼
1	Minn-Honey pf B 4	†70	101	100	100	—5
1	Minn-Moline	108	5	5	5	—
1	Minn-Moline pf	4	39	35	39	—
1	Minn S P & SSM 1⅛e	†270	⅜	⅜	⅜	—
11	Mission Corp	28	12	11	11½	—
1	Mo-Kan-Texas	25	2	2	2	—
1	Mo-Kan-Texas pf	72	5¾	4¾	5¼	—
1	Mo Pacific	1	1	1	1	—
14	Mo Pacific pfd	1	1¾	1¾	1¾	—
1	Mohawk Carpet ½e	31	13	10	13	+2
1	Monsanto Chem 2	76	72½	68¼	70	—
1	Montgom Ward 1e	552	29¾	25	28⅝	—
1	Morrell (J) & Co	2	26	24¾	25	—
1	Morris & Essex 3⅓	6	29¾	25	29	—
1	Mother Lode C M	298	⅜	⅜	⅜	—
1	Motor Products	1	13¼	10¼	13¼	—
4	Motor Wheel .20e	33	9¼	8	9	—
1	Mueller Brass 1a	33	9¼	8	9	—
1	Mullins Mfg B	35	12¾	11¼	12¼	—
1	Mullins Mfg pfd 7	†330	41	26	34½	—
1	Munsingwear Inc ¼e	6	45¾	36⅜	42½	—
1	Murphy (G C) Co	13	38½	37	38¾	—2¼
1	Murphy (G C) pf 5	†330	100	97¾	97¾	—2¼
1	Murray Corp	9	4¾	4¾	4¾	—
1	Myers P E & Bro ¾e	3	38	37¼	38	—⅝
	N				
1	Nash-Kelvinator ½e	338	7⅜	6¾	7⅜	* ⅛
1	Nat Acme	34	9½	7¾	9¼	—¼
1	Nat Aviation	31	6¾	6¼	6¼	—⅛
1	Nat Biscuit .40a	321	17½	15¼	17¼	—
1	Nat Biscuit pfd 7	3	152¼	152	152	—
1	Nat Bond & Inv 1.44	3	11	10½	11	—1⅜
1	Nat Bond & I pfww5	1	65	65	65	—8¾
1	††Nat Bond & Shr ½e	1	38¼	38¼	38¼	—5¾
1	††Nat Cash Reg ½e	66	14¼	12¼	13⅞	—
1	Nat Dairy 2.20	169	12⅞	11¾	12⅜	—
1	Nat Dal P pf A 7	60	106¼	106¼	106¼	—2¼
1	Nat Dal P pf B 7	†140	106¼	105¼	106¼	—2¼
1	Nat Dept Stores	50	4¾	3¾	4¼	—⅛
1	Nat Dept Stores pf	6	4	3¼	3¼	—1¼
1	Nat Distillers	100	19	17¾	19	—
1	Nat Enam & Stpg	10	12¼	11¾	11¾	—1½
1	Nat Gypsum	115	5⅝	5	5⅛	—
1	Nat Lead	105	19¾	17¼	19	+1
1	Nat Lead pf B 6	1	133	133	133	—
1	Nat Mal & Sti Cas	13	15	13¼	14¼	—
1	Nat Pow & Lt .60	138	11¾	10¾	11¾	—
1	Nat Ry Mex 1 pf	11	⅝	⅝	⅝	—
1	Nat Steel 2½e	67	98½	44¾	48	—
1	Nat Supply 2	184	16½	14¼	16¾	—1¾
1	NatSup 5½ pcpf 5½	2	83	83	83	—8½
1	Nat Supply $2 pf 2	9	24¾	23	24¾	—
1	Nat Tea	10	3	2¾	3	—
1	Natomas Co .50	34	5¾	5¼	5¼	—
1	Neisner Bros	62	14	13¼	13¾	—⅝
1	Newberry J J 2.40	4	30¼	28	28	—2
1	New Orleans T & M	1	6¼	6¼	6¼	—
1	Newport Indust	181	12	9⅜	11⅜	* ¼

Sales in 100s.	Stocks and Annual Dividends in Dollars.	High for Week.	Low for Week.	Close for Week.	Chg'e. for Week.
1	Reo Motor Car	189	2	1½	2	* ¼
1	Republ Steel	735	14	11½	13¾	* ¼
1	Rep Steel cv pf	3	42	39½	39½	—3
1	Revere Cop & Brass	36	9¼	8¼	8¼	—
1	Rey Cop & Br A	1	8¼	8¼	8¼	—
1	Rey Cop & Br pfd	†10	75	75	75	—3
1	Reynolds Metals .15e	27	13¼	10⅜	11¼	—1⅝
1	Reynolds Spring	25	5¾	4¾	5¼	—
1	Reynolds Tob 1.20e	170	55	55	55	—
1	Reyn Tob B 1.20e	125	36⅝	33¾	36¼	* ⅛
1	Richfield Oil	135	5¾	5	5⅛	* ⅛
1	Ritter Dental	2	8	8	8	—
1	Roan Ant Cop	28	15½	14¼	15½	* ⅛
1	Rubenold	15	15½	14¼	15½	* ⅛
1	Rutland R R pfd	1	1¼	1¼	1¼	—
	S				
1	Safeway Stores ½e	76	14½	13	13	—1½
1	Safe Cr pct pf 7	†130	80¼	79	79	—
1	Safe St 6 pct pf	†40	70	68	68	—
1	Safe St 5 pct pfd	†60	68	68	68	—
1	St Joseph Lead ¼e	56	30	25¾	25¾	—
1	St Louis Fran	24	⅝	⅝	⅝	—
1	St Louis Fran pfd	35	1⅛	1⅛	1⅛	—
1	St L Southwest	130	1½	1	1½	—
1	Savage Arms	15	10½	7¾	10½	+1
1	Schenley Distill ½e	133	18½	17¼	18¼	—
1	Schenley Dis pf 5½	7	72¼	70½	71	—1
1	Schulte Ret Store	95	2	2	2	—
1	Schulte Ret Stor pf	1	34¼	34¼	35¾	—1¼
1	Scott Paper .40e	†310	37	34¾	35¾	—1¼
1	Seaboard Air Line	53	2	1¾	2	—
1	Seab Air Line pf	21	1¼	1¼	1¼	—
1	Seaboard Oil 1	49	17¾	15¼	17¾	+1
1	Seagrave Corp	1	17¾	15¼	17¾	+1
1	Sears Roebuck 3a	240	53¼	47¾	51¾	—2
1	Servel Inc 1	136	11¾	9¼	11¾	+1⅛
1	Sharon Stl Corp	34	11¾	10	11½	+1⅛
1	Sharon Steel pf 5	3	45	45	45	—
1	Sharp & Dohme	38	3¾	3	3¾	—
1	Sharp & Doh pf 3½	4	49	49	49	—
1	Shattuck (FG) .10e	30	7¼	6¾	7¼	—
1	Sheaffer Pen 1a	†140	23¼	20¾	20¾	—2¼
1	Shell Union Oil	105	12¾	10	12¾	+2¼
1	Shell Un Oil pf 5½	10	93	93	94½	—1½
1	Silver King Coal .35e	75	5¼	4¾	5	—
1	Simmons Co 2¼e	104	15¼	12¾	15¼	+2
1	Simonds S & Stl .20e	4	2¾	2¾	2¾	—
1	Skelly Oil	74	15¼	14⅜	15¼	—
1	††Skelly Oil pf 6	3	86	86	86	—1½
1	Sloss-Sheffield	320	45¼	45	45	—2
1	Sloss-Sh Stl pf 6	†30	94¼	94¼	94¼	—
1	Smith A O Corp	11	14½	13¼	14	—
1	Smith & Cor 77 ¼e	4	11	10	11	—
1	Snider Pack ¾e	9	8¾	8¾	8¾	—
1	Socony-Vacuum 1⅛	617	12¼	10¾	12¼	+1
1	Solvay Am pf 4½	4	112¼	112¼	112¼	—1
1	Sou Am G & P .20g	199	3¾	3¾	3¾	—
1	Sou Am pf 4½	†310	52	50	51	—1
1	Sou Pac Co .15e	1	15½	12½	15½	—
1	Sou Rwy Co	11	14½	13¼	14	—
1	Spalding A G	1	11	10	11	—
1	Spalding A G pf	207	7	6¼	6¾	—
1	Stand Comm Tob	17	2	1¾	1¾	—
1	Stand Gas & El	99	8¾	8¼	8¼	—¼
1	Std G & E $6 pf	120	6	5¾	5¾	—
1	Std G&E $5 pr pf	12	10¼	10¼	10¼	—
1	Std G&E $7 pr pf	55	13	12¾	13	—
1	Stand Invest Corp	3	¾	¾	¾	—
1	Stand Oil Cal 1a	240	27¾	25¾	26¾	—¼
1	Stand Oil Ind 1	206	27	25¾	26¾	—¼
1	Stand Oil NJ 1a	357	34¾	33¼	33¾	—¼
1	Starrett (LS) ¼e	87	80½	75¼	80½	—2½
1	Sterling Prod 3.80	26	52½	49	52	—
1	Stewart-Warn	66	7¾	6¾	7¾	—
1	Stokely Bros	17	6¼	5¾	6	—
1	Stone & Webster	153	6¼	5¾	6	—
1	Studebaker Corp	227	4¾	3¾	4¼	—
1	Sun Oil 1a	15	47	45	45½	—1
1	Sunshine Mining .60e	126	10¾	9¾	10¾	—
1	Superheater ½	21	17¼	16	17¼	—
1	Superior Oil	220	21	20	20	—1
1	Superior Steel	32	10¾	9¼	10¾	+1¼
1	Sutherland Pap 1.60	9	19	17¾	18	—1¼
1	Swift Co 1.20	55	15¾	15	15¾	—
1	Swift Intl 3	32	23¼	22¼	22¼	—¾
1	SymingGould ww ¼e	60	5¾	4¾	5¾	—
1	Syming-Gould xw ¼e	50	4½	4	4½	—
	T				
1	Talcott (J) Inc .30e	7	8½	8	8	—⅛
1	Talcott J ptc pf 2½	†20	36	35	35	—
1	Telautograph 2.50	7	4¼	3¾	3¾	—
1	Tenn Corp	92	5¾	3¾	5¾	—
1	Texas & Pacific Ry	5	24¾	23	24	—
1	Texas Corp 2	437	36	32¾	35¾	+1¼
1	Texas Gulf Prod	102	3¼	2¾	3¼	—
1	Tex Gulf Sulph ⅝e	78	29	27	27	—1
1	Tex Pac C & O .40	73	7¾	7	7¼	—
1	Tex Pac L Trust	174	14	13¼	13¾	—
1	Thatcher Mfg ¼e	18	17	15	16	—
1	ThatchMf cv pf 3.60	1	54¼	54¼	54¼	—
1	The Fair	2	3¼	3	3¼	—
1	Thermoid Co	48	3¼	2¾	3¼	—
1	Third Avenue Ry	45	14¾	13¾	14¾	—
1	Thompson J R	17	11	10¼	11	—
1	Thompson Prod	47	9	8¼	9	—
1	Thompson-Starrett	57	2	1¾	1¾	—
1	Thompson-Starr pf	8	8	7	7	—
1	Tide-Wats A Oil 1	230	12¾	10¼	12¼	+1
1	Tide-Wat A O pf 4½	5	80	80	80	—
1	Timken-Det Axle	54	9½	8	8¾	—
1	Timken Roll Bg ¼e	31	34	31¼	34	—
1	Transamerica	91	9	8	9	—
1	Trans & West Air	59	4½	4	4½	—
1	Transue & Will	21	5¼	4¾	5¼	—
1	Tri-Conti Corp	63	3	2¾	3	—
1	Tri-Cont pf 5½	2	81¼	81¼	81¼	—
1	Truax-Traer C .80	33	8	7¾	8	—
1	Truscon Steel	4	6¾	5¾	6¼	—
1	Twent-Cen-Fox F ⅛e	75	18¼	16¼	18¼	—
1	Twent C-FoxF pf 1½	6	27	25¼	27	—
1	Twin City Rapid Tr	16	2¾	2¾	2¾	—
1	Twin City R T pf	†1390	22¼	21¾	22¼	—1
1	Twin Coach	22	7	6¼	7	*1
	U				
1	Ulen & Co	5	1¾	1¾	1¾	—
1	Underwood-Ell 1a	17	46	41	42	—3
1	Union Bag & P ⅛e	54	8¾	7¾	8¼	—⅛
1	Union Carbide 1.60a	297	86	77	83	—1¼
1	Union Oil Cal 1.20	95	18¼	17¼	18	—⅛
1	Union Pacific 3a	39	62¾	55¾	57¼	—2¾

Sales in 100s.	Stocks and Annual Dividends in Dollars.	High for Week.	Low for Week.	Close for Week.	Chg'e. for Week.
1	Union Pacific pf 4	69	69	66	67	—1
1	United Air Lines	27	20½	20	20½	—
1	United Aircraft	177	6¼	6	6¼	—
1	United Am Bosch	567	22¾	19½	22½	*1½
1	United Biscuit .40a	3	7	6¾	6¾	—
1	United Biscuit pf 7	†20	114	114	114	—
1	United Carbon 4	9	42	39	41	—1
1	United Car Fast .30e	4	15	12¾	12¾	—2
1	United Corp	661	2¾	2	2¼	—
1	United Corp pf 3	77	27	22¼	24	—1¾
1	United Drug	84	5¾	4¾	5¼	—
1	United Dyewood	31	5¾	4¾	5¾	—
1	United Dye pf 7	†110	68¼	60	60	—9
1	United Elec Coal	4	3¼	3	3¼	—
1	United Eng & Fd ⅛e	29	25	21½	22¾	—
1	United Fruit 3	50	54	50	52¾	—
1	United Gas Imp 1	333	9¾	8¾	9¾	—
1	United Gas Imp pf 5	7	101	100	100	—
1	United Paperbd	2	3½	3	3¼	—
1	U S & For Sec	22	5¼	4¾	5	—
1	U S Distributing pf	1290	4¾	3¾	4¾	—
1	U S Freight	30	7	6¾	7	—
1	U S Gypsum 2	35	59¼	55	59	+2¼
1	U S Gypsum pf 7	†10	162¼	162¼	162¼	—
1	U S Hoffman Mach	28	4¾	4¼	4¾	—
1	U S Indus Alco	56	15¼	13¾	14¼	—
1	U S Leather A	16	4	3¾	3¾	—
1	U S Leather	43	6¾	5½	6¾	+⅛
1	U S Lea pr pf 1¾	1	50	50	50	—
1	U S Pipe & Fdry 2	61	23¾	21¼	22	—1½
1	U S Real Corp Imp	97	3¾	2¾	3¼	—
1	U S Rubber	1092	26¾	21	24½	—
1	U S Rubber 1 pf	361	68¾	57½	64¼	—1¾
1	†U S Smelt R&M 2a	41	48	44¾	45	—
1	†USRM R&M pf1½	6	56¼	55	56¼	—3¼
1	U S Steel	1360	45¼	38	42⅞	—1¼
1	U S Steel pf 7	82	100	95	99¼	—2¾
1	U S Tobacco	21	30¾	29½	30	—¾
1	U S Tobacco pfd	†120	41¼	41	41¼	—
1	United Stockyds ½	47	4½	3¾	4¼	—
1	United Stores	82	1¼	1¼	1¾	—
1	United Stores pfd	3	40	38	40	+2
1	Univ-Cyclops Stl ¼e	6	55	55	56¼	—3¼
1	Univ Leaf Tob 3a	1	48	48	48	—2
1	Univ Leaf Tob pfd 8	190	143	138	138	—7
1	Univ Pictures 1st pfd	†210	30	27½	29¾	—
1	Util Pow & Lt A	76	⅝	⅝	⅝	—
	V				
1	Vadsco Sales	29	⅜	⅜	⅜	—
1	Vadsco Sales pfd	140	16½	16½	16½	—
1	Van Raalte ½e	17	16	14½	16	—
1	Van Raalte 1 pfd 7	†130	99	97	97	—
1	Vanadium	110	13¾	11½	13½	—
1	Vick Chem 2a	110	13¾	11½	13½	—
1	Va-Caro Chem	32	30¼	28	30¼	—
1	Va-Ca Ch 1 pf pfd	47	19¾	15¾	19¾	—
1	Va Elec & Pr pf 5	†320	110	105	105	—5¼
1	Va Iron C & C	1	2¾	2¼	2¼	—
1	Va Iron C & C pfd	†30	6	6	6	—
1	Virginia Ry pfd 6	2	110	100	100	—16
1	Vulcan Detin	2	42	37	38	—10
1	Vulcan Detin pfd 7	†30	118¼	118¼	118½	—
	W				
1	Wabash Ry	8	1¾	1	1⅞	—
1	Wabash pf A	23	2	1¾	2	—
1	Waldorf Sys .20e	19	5	4¾	5	—
1	Walgreen Co 2	15	16½	15	15½	—
1	Walgreen pf ww 4½	3	74	74	74	—
1	Walworth Co	354	5¾	4¾	5¾	—
1	Ward Baking A	1	4½	4½	4½	—
1	Ward Baking B	57	5	4¾	5	—
1	Ward Baking pf ⅛k	27	23	23	23	—3
1	Warner Bros Pict	456	4¾	4¼	4¼	—⅝
1	Warner Bros Pict pf	1	25¼	22¾	25¼	—5¼
1	Warren Bros	100	2¼	2¼	2¼	—
1	Warren Bros cv pf	8	5¾	5	5	—
1	Warren Fdy & P	7	19¼	16¼	16¼	—2¾
1	Waukesha Motor 1	29	12¾	11	12¾	—
1	Wayne Pump 2	41	14¾	11	12	—1¾
1	Wayne Pump pf 5	3	144	144	144	—
1	Webster Eisenlohr	19

Biologist Finds Superior Race Idea Is a Myth

Continued From Page One.

classes. However, there is reason to think that mild mental defect is much less frequently reported among the rich than the poor. A well-to-do family can afford to keep a 'backward boy' or 'a girl who was no good at school.' A poor family cannot. Sterilization of all certified defectives would thus in our society be a class measure."

The Basic Problem.

A wholly separate problem is the fact that the classes which produce fewest children are those which score highest in tests of intelligence and educational achievement. Haldane cites intelligence quotients of school children from various "classes" in rural New York. The median scores are, roughly, professional 115, business and clerical 106, skilled 98, semi-skilled 95, farmer 91, unskilled 89.

"It is, however, noticeable that the differences in the intellect of school children are mainly due to relatively small classes at the top and bottom, namely the professional classes and unskilled and casual laborers," he adds, citing further studies.

"Apart from the professional classes—doctors, clergymen, teachers, and so on—the well-to-do do not have children appreciably more intelligent, as judged by these tests, than the remainder of the population."

But, allowing the scheme of classification, there is a class difference in measured intelligence which persists even where children have been removed from their homes in infancy; that is, beyond the difference attributable to environment.

Eutelegenesis.

A remedy which has been suggested is eutelegenesis, "procreation of particularly gifted men by artificial insemination," better known through the tabloids as "test tube babies." It would be at any rate an extension, not a curtailment, of human liberty, Haldane comments.

"But, at least in Britain, I think that at the present moment we still possess a considerable store of mute Miltons and guiltless Cromwells. And as a means of producing more great men, equality of opportunity is more likely to be of immediate value than eutelegenesis . . .

"Ever since the time of Plato the different innate endowments of different classes have been a matter of political speculation. I do not believe that any of these eugenical schemes are likely to be of much importance because I take the view that the economic changes which we may expect in the near future will be determined by causes much more powerful than the arguments that any biologist may bring forward . . .

"Just because my own views differ from those of many of my colleagues, I feel myself fully justified in giving them publicity, if only to make it clear that a consideration of human biology does not, in my opinion, justify the perpetuation of class distinctions."

As to race discrimination—In a sentence, "there is no question in my mind of the existence of racial differences in psychology, but I do not know to what they are due." And to cite a timely example of discrimination, the resemblance of Jewish populations to their respective neighbors raises a question of emphasis between "Jewish race" and Jewish religion and culture — while "even less convincing, in fact much less convincing, is the case for a German race."

Blacks and Whites.

The question of nature and nurture figures even where racial contrast seems most obvious—between white and black. In the United States Army intelligence tests of 1917, "in five Northern states the whites average 60 and the Negroes 40, while in eight Southern states the whites averaged 40 and the Negroes 20. That is to say, in the Northern states the Negroes did as well in the intelligence tests as the whites in the Southern states, and the Ohio Negroes beat the Arkansas whites by 10 points.

"From that result one of two things seems to follow necessarily. Either cultural differences play a greater part in determining the response to these intelligence tests than has been generally believed, or alternatively, selective influences within a race can alter its character to a very great extent."

But though the beginnings of knowledge of human heredity may have served prejudice so far, Haldane believes they may yet have a sane and useful application—that investigations "originally undertaken with a view to the improvement of the race may lead to other desirable ends."

"It may be," he suggests, "that it will be much more important for us to know something about the innate abilities of a given child in order to be able to choose for it the type of education and career that is most suitable, than in order to encourage or discourage the production of children of some particular type. It is perfectly possible that we have sufficient potentially great men and women to fill our entire needs without the application of any eugenic measures to increase their numbers, and that a study of human innate endowment and a careful distinction between the effects of nature and nurture will enable us to discover them."

TOY SALVAGE PART OF CLEAN-UP DRIVE

School Children to Collect Discarded Playthings to Be Repaired for Needy.

School children making a house-to-house canvass in behalf of the Clean-up, Paint-up, Plant-up, Fix-up Campaign April 18 to 30, will also collect discarded toys to be repaired and distributed among underprivileged children at Christmas.

Playthings collected will be taken to schools, where they will be called for by the Toy Shop Guild of the Board of Religious Organizations, which will clean and repair them in its quarters at the Old Court House.

As in previous clean-up campaigns, the school children will request residents and business men in their neighborhoods to beautify their properties during the campaign, and will make reports on the number of jobs that have followed their requests.

Students in high school art classes are working on their entries in the contest for an official poster for next year's campaign. The 1938 poster, selected last year, shows a crowing rooster over the city's skyline, with the slogan, "Wakeup—Clean up."

Co-operating with the Chamber of Commerce in the campaign are the Missouri State Employment Service, the City Fire Department, the Midtown Business Men's Club, the Board of Education and the Associated Retailers.

NEW EDITOR OF STUDENT LIFE

Philip Willmarth Heads Staff of Washington U. Paper.

Philip Willmarth was named editor-in-chief of Student Life, Washington University paper, for the coming year at the annual dinner of the University Press Club Friday evening.

Jack Fargher and Alvin Extein were named new managing editors of the publication. Retiring editors are Frank Wright, Fern Stukenbroeker and Martha Ann Smith.

SEA SCOUTS TO OPEN BASE AT CREVE COEUR

325 Boys to Participate in Ceremonies at Lake Next Sunday.

More than 325 boys, representing the crews of 21 St. Louis Sea Scout ships, will participate in the formal opening of the Sea Scout base at Creve Coeur Lake next Sunday afternoon at 3 o'clock.

Following formal inspection of each unit by Commodore H. A. Brereton and district commodores, regional rating certificates will be awarded to 11 ships at a bridge of honor. Ratings, made in February, were based on crew inspection and an examination of each ship's log for 1937.

trophy will also be presented to the Sea Lion, under Skipper Noel Chadwick, in token of its victory in the inter-ship swim meet held March 21 at the Downtown Y. M. C. A., 1528 Locust street.

Thirteen new scout units have been organized and 1937 additional boys have been enrolled in the St. Louis Boy Scout Council since the first of the year, Joseph E. Vollmar, chairman of the Organization Committee, has announced. Plans have been formulated for the establishment this year of 67 more scout units, the majority of which will be underprivileged districts of the metropolitan area.

A course in swimming and water safety, one of 13 spring training courses sponsored by the St. Louis Council, opened last Wednesday night at Howard Gymnasium, The Principia. A five-week course in the elements of scout leadership, under the direction of Dr. L. H. Renfro, will begin April 13 at Elias Michael School.

Robert Meinholtz will be in charge of a course in elements of cub leadership which will also begin April 13 at Stix School. Other courses which will be offered this spring include classes in seamanship, nature study, games and camp leadership.

Virgil Honors, the highest award of Shawnee Lodge, Order of the Arrow, were conferred yesterday upon Charles A. Kelso and James Stevenson, scoutmasters of Troops 54 and 307, respectively, and Guy L. Short, assistant campmaster at Camp Irondale, at a spring reunion of members of the honorary scouting society at Lion's Den, near Seckman, Mo. In addition, more than 60 members were advanced to Brotherhood Honors, in recognition of meritorious service, at the concluding session of the reunion today.

Beauty and Fashion Show.

The three-day program of the Mississippi Valley Beauty and Fashion Show will open this morning in the Jefferson Hotel. There will be educational talks and demonstrations daily.

LECTURE AT ART MUSEUM ON 'HOGARTH OF ENGLAND'

Other Gallery Talks Scheduled for This Week Include "Art in Movement."

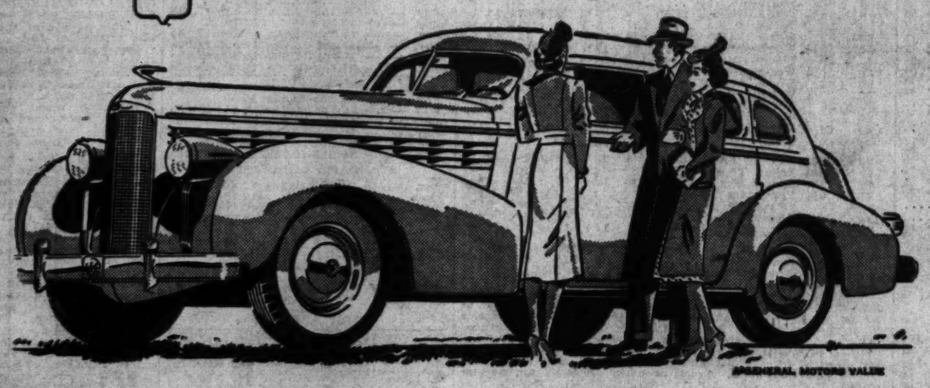
Miss Mary Powell of the City Art Museum staff will give a gallery talk at the museum Tuesday at 11 a. m. on "Hogarth of England." She will repeat the talk Friday at 10 a. m.

Other activities during the week at the museum: Tuesday, 2:30 p. m., "Art in Movement," talk by Miss Jessie B. Chamberlain; Wednesday, 10:30 a. m., talk by Miss Jacquelin Ambler concerning two pairs of Eighteenth Century andirons recently acquired by the museum.

Saturday, 1:30 p. m., drawing period for children, supervised by Miss Betty Greenfield; 2 p. m., museum games for children under direction of Miss Greenfield; 2:30 p. m., story hour conducted by Powell, and a talk for older dren on English furniture by Ambler, and 3:30 p. m., a talk on miniatures by Miss berlain.

DIAMOND
Bought for Cash. Oldest exclusive D... Dealer in St. Louis. Pays highest
SAMUEL KOB...
612-613 HOLLAND BLDG. Chestnut

V-8 CADILLAC ENGINE



GENERAL MOTORS VALUE

Don't ENVY
LASALLE owners—
...Join them!

ARE YOU ONE OF THE quarter million who paid the *price* of a LaSalle V-8 . . . but who didn't *get* a LaSalle V-8?

If so, you probably do not realize that a new LaSalle V-8 actually costs *less* than certain models of *eleven* other motor car manufacturers.

Remember this when you buy your next car. If you pay the price of a LaSalle . . . *get* a LaSalle! Since it costs no more . . . you might just as well have Cadillac quality—Cadillac beauty, performance and safety—and Cadillac *prestige!*

So before you pay above $1,000 for a motor car . . . LOOK AT LA SALLE! Why not come in today for a demonstration?

4100 LACLEDE OLIVER CADILLAC CO. JE. 3080

BROADWAY GARAGE, Columbia, Mo. · CAPITAL GARAGE CO., Jefferson City, Mo. · ZUMWALT MOTOR CO., Louisiana, Mo. · RYLAND MOTOR CO., Mexico, Mo. · RANDOLPH MOTOR SALES, Moberly, Mo. · SHARP MOTOR CO., Poplar Bluff, Mo. · BOYER AUTO SERVICE, Sikeston, Mo. · HAERLE CADILLAC-LA SALLE CO., Quincy, Ill. · WILHELM MOTOR CO., Hannibal, Mo. · MILLIKEN MOTOR CO., Cape Girardeau, Mo. · CAPITOL CHEVROLET CO., Effingham, Ill. · SIMPSON MOTOR CO., Carrollton, Ill. · BAYER MOTOR CO., Mount Vernon, Ill. · CHARLES S. MEYER MOTOR CO., Belleville, Ill. · FORD CHEVROLET CO., Marion, Ill. · HAMMOND PONTIAC CO., Granite City, Ill. · CENTRAL GARAGE CO., Inc., Greenville, Ill. · BROADWAY CADILLAC LA SALLE CO., Alton, Ill. · BROWN PONTIAC CO., Herrin, Ill. · METROPOLIS MOTOR SALES, Metropolis, Ill.

An Easter SUIT SENSATION!

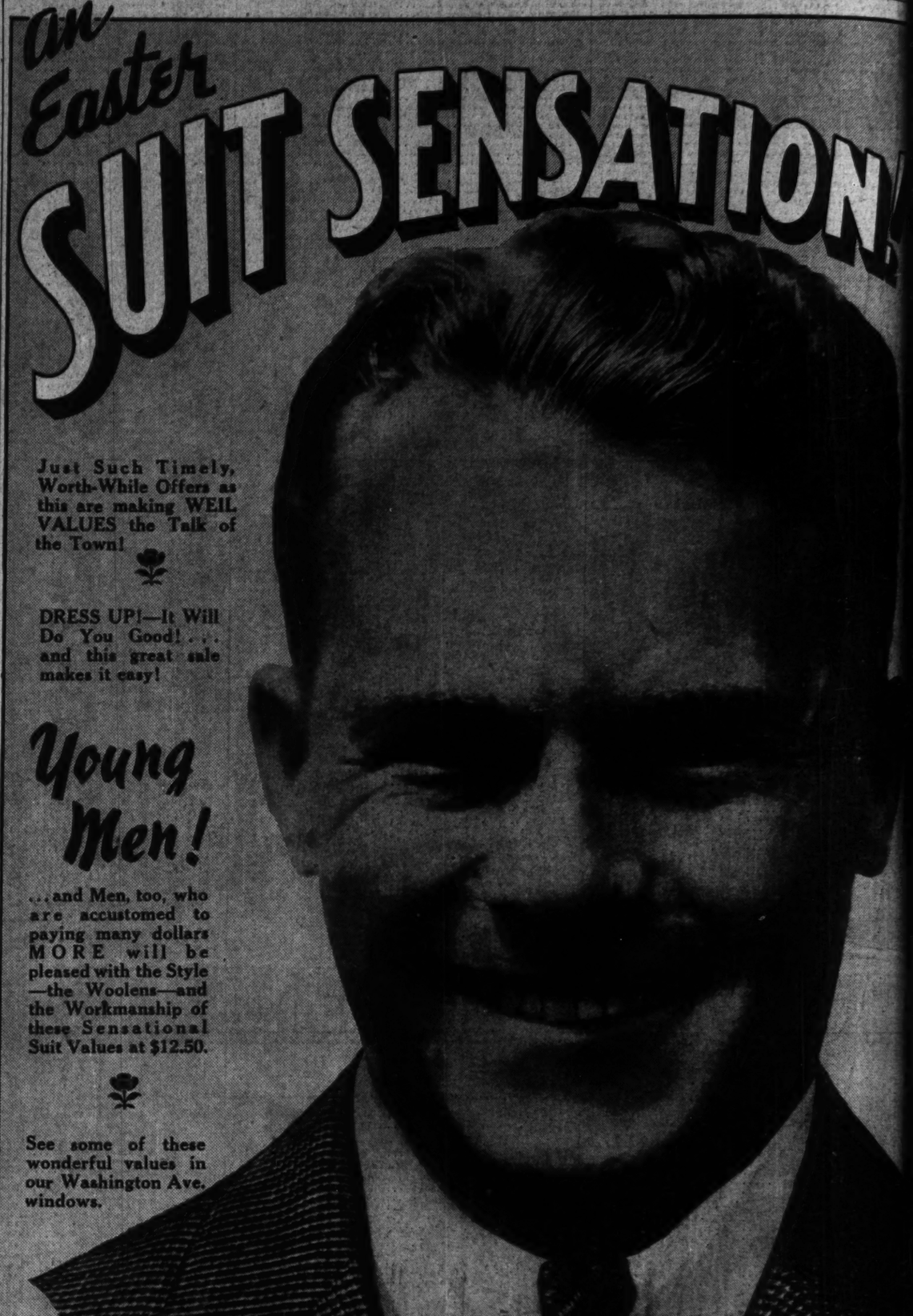
Just Such Timely, Worth-While Offers as this are making WEIL VALUES the Talk of the Town!

DRESS UP!—It Will Do You Good! . . . and this great sale makes it easy!

Young Men!

. . . and Men, too, who are accustomed to paying many dollars MORE will be pleased with the Style—the Woolens—and the Workmanship of these Sensational Suit Values at $12.50.

See some of these wonderful values in our Washington Ave. windows.



$18.50 - $20 - $22.50 SUITS—

$12.50

Some with Extra Pants at $2.50

A Small Charge for Necessary Alterations

All-Wool Topcoats, too, at $12.50.

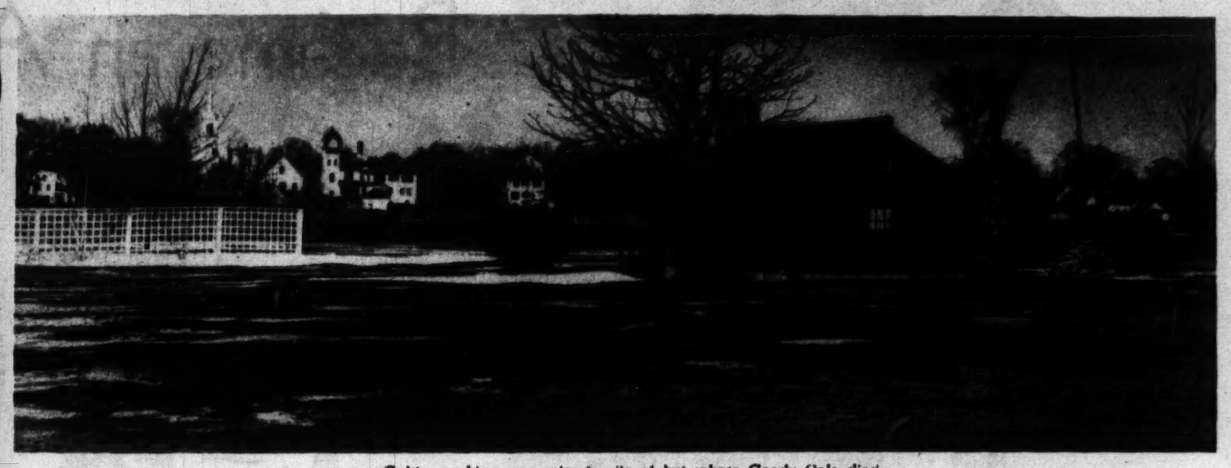
INCLUDED ARE—

1274 Correctly Styled Spring Suits of Pure Wool Cassimeres and Long-Wearing Worsteds in a great variety of patterns that range from the small pinchecks to the popular stripes and plaids as well as other novelty weaves . . . in both light and dark colorings . . . designed and tailored by skilled workmen in both single and double breasted models—plain, sport or blouse backs . . . and the sizes range from 34 to 48 chest. See them!—THEN DECIDE!

WEIL

N. W. Cor. 8th & Washington





Cabin marking approximate site of hut where Goody Cole died.

Buried With a Stake Through Her Heart

Goody Cole, Flogged and Imprisoned as a Witch in 1656, Has Just Been Exonerated by the Town Meeting of Hampton, New Hampshire.

Scene near Hampton where Goody Cole was charged with putting a curse on cattle.

By a Special Correspondent of the Post-Dispatch Sunday Magazine

HAMPTON, New Hampshire.

EUNICE "GOODY" COLE, by all accounts, was a buxom housewife of the middle seventeenth century who was famous for the sharpness of her tongue and the sweetness of the water in her well. Seafaring men of Hampton Beach said the water from Goody Cole's well never turned brackish in the ship, no matter how long the voyage. Today the well has fallen to ruin, and there is none to say what properties preserved it from the stench of wooden ships, but from it sprang the legend which, aided by Goody's tongue, caused her to be tried as a witch.

The story of how the good housewife, broken by hunger and imprisonment, was transformed gradually into a shriveled, decrepit hag, despised and shunned by her neighbors, and how she was finally vindicated of the charges of witchcraft by 300 descendants of her neighbors at the annual town meeting in Hampton on March 8, 1938, is a chapter in the history of New England.

Goody was tried and convicted in 1656—38 years before the witchcraft cases in Salem, Massachusetts—on a charge of putting a fatal curse on her neighbors' cattle. A stake was driven through her heart after her death, many years later, to prevent her body being carried away by the devil.

Goody owes the belated pardon of her townsmen partly to the current revolt against blue laws and the Puritan tradition in New England, and partly to the research into the town's history which is being conducted in preparation for the Hampton tercentenary this summer. Two years ago James Michael Curley, then Governor of Massachusetts, started the trend of apologizing for the acts of founding fathers by signing a bill passed by the Great and General Court of Massachusetts revoking a 301-year-old sentence of expulsion against Roger Williams.

In Hampton, first town in New England to the movement to restore Goody's good name and give her decent burial was started by a quasi-historical social club called the Society in Hampton Beach for the Apprehension of Those Falsely Accusing Eunice (Goody) Cole of Having Familiarity With the Devil. The Cole name is quite common in New England, and several branches of the family have considerable wealth and prominence. Scions of the family include many selectmen, county commissioners, State representatives and judges—even the Adjutant-General of the Massachusetts National Guard. The society with the long name includes descendants of both Goody's accusers and her family.

Several years after its organization, the society finally persuaded the selectmen of Hampton to insert the following resolution as Article 16 in the warrant for the 1938 annual town meeting:

"RESOLVED: That we, the citizens of the town of Hampton in town meeting assembled do hereby declare that we believe Eunice (Goody) Cole was unjustly accused of witchcraft and of familiarity with the devil in the seventeenth century, and we do hereby restore to the said Eunice Cole her rightful place as a citizen of the town of Hampton, and

"Be it further resolved: That at such time as the selectmen shall elect during the tercentenary of the town of Hampton, appropriate and fitting ceremonies shall be held to carry out the purposes of this resolution by publicly burning certified copies of all official documents relating to the false accusations against Eunice (Goody) Cole, and that the ashes of the burned documents, together with soil from the reputed last resting place and from the site of the home of Eunice (Goody) Cole be gathered in an urn and reverently placed in the ground at such place in the town of Hampton as the selectmen shall designate."

At the town meeting in the ancient town meeting house, not a single descendant of the accusers of Goody Cole arose to defend the persecution. After unanimous vote to reinstate her, the old Paul Revere bell was tolled to signify the great error had been rectified.

Goody Cole's house was in "The Island" and past it moved all the traffic between Hampton Landing and the sea. Some of the persons on the boats that passed Cole's Point shouted unpleasant words at Goody which she repaid in kind.

It is said that she answered the taunts of a group of young people in a boat by threatening them with storm and disaster. Whittier describes the supposed incident as follows:

Once in the old Colonial days,
Two hundred years ago and more,
A boat sailed down through the winding ways
Of Hampton River to that low shore . . . .

"Fie on the witch!" cried a merry girl,
As they rounded the point where Goody Cole
Sat by her door with her wheel atwirl,
A bent and blear eyed poor old soul.
"Oh!" she muttered, "ye're brave today!
But I hear the little waves laugh and say,
'The broth will be cold that waits at home;
For it's one to go, but another to come!' "
"She's cursed," said the skipper; "speak her fair:
I'm scary always to see her shake
Her wicked head with its wild gray hair,
And nose like a hawk, and eyes like a snake."
But merrily still with laugh and shout,
From Hampton River the boat sailed out.

Suddenly seaward swept the squall;
The low sun smote through cloudy rack;
The Shoals stood clear in the light, and all
The trend of the coast lay hard and black.
But far and wide as eye could reach,
No life was seen upon wave or beach;
The boat that went out at Morning never
Sailed back again into Hampton River.

But the records show Goody was safely lodged in Boston jail on the date of the "Wreck at Rivermouth."

The record of her trial in Norfolk County Court in 1656 betrays the terror and superstition of the times. Both Goody Marston and Susanna Palmer deposed "that goodwife Cole said that she was sure there was a witche in the towne, and she knew where hee dwelt & who they are;" also that 13 years before, she had known one "bewitched as goodwife Marston's child was" and that this person "was changed from a man to an ape, as Goody Marston's child was."

THOMAS PHILBRICK testified Goody Cole said that if his calves ate any of her grass "she wished it might pyson them or choke them; and he further testified that he never saw one of his calves afterward, and the other calf came home and died aboute a weeke after."

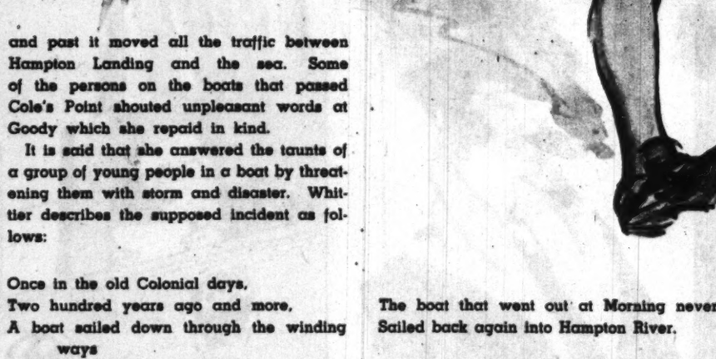
Sobriety, the wife of Henry Moulton, and goodwife Sleeper, wife of Thomas Sleeper, deposed that while "talking about goodwife Cole & goodwife Marston's child," they heard "something scrape against the boards of the windows." They went out "and looked aboute and could see nothing." They went back into the house and began "to talke the same talke again." But the "scrapeing" was repeated and "was so loude that if a dogg or a catt had done it they should have scene the markes." But no marks were to be seen.

Abraham Drake deposed in court on September 4, 1656 that "aboute this time twelvemonth my neighbor Coles lost a cowe, and wen we had found it, I and others brought the cowe home to his house & hee & she desired me to flea this cowe, and presently after she had charged me with killing her cowe, and said they should know hee had killed hir cowe, for the just hand of God was uppon my cattell, and forthwith I lost two cattell, and the latter end of somer I lost one cowe more."

Joseph Dow, in his history of Hampton, says Goody Cole was adjudged to be guilty and was sentenced to receive, as she afterwards expressed it, "a double punishment"—to be whipped and then imprisoned during her natural life, or until released by the court.

She was duly flogged, imprisoned, and for a time forgotten. Her aged husband became to ill to work. The town took over his property to pay for his care. He died when he was 89 years old.

Goody Cole might have spent the rest of



Left to right: Commissioner Frederick R. Batcheider, a descendant of the founder of Hampton; Judge John W. Perkins, a member of the "Society in Hampton Beach for the Apprehension of Those Falsely Accusing Eunice (Goody) Cole of Having Familiarity With the Devil," and John W. P. Brooks, moderator of the town



Goody Cole's funeral urn, authorized at recent town meeting.

Marston, one of the Hampton selectmen, for failing to pay Goody's board of eight pounds a year. Marston's arrest was on July 14, 1664. Although the sum was small, Marston had difficulty raising it, and was released after paying half. The town promised to send the rest.

Some of the money was paid out of the Cole estate, but the townspeople, faced with the necessity of continuing to support her in jail, made no objection when she filed a petition for release. The court agreed to free her as soon as she paid what was due the keeper, but stipulated she must leave the court's jurisdiction within a month. Goody was entirely without resources, but managed somehow to satisfy the authorities.

Old and bent after more than a decade in prison, she returned to Hampton some time before 1671. A shelter was built or obtained for her near the Meeting House Green. According to the town tax lists, various householders supplied her in turn with food and fuel.

Children hooted at her and she was still greatly feared.

In October, 1672, she was again arrested for witchcraft. This time she was charged with appearing in various forms, as a dog, an eagle, and a cat, in order that she might entice a young girl named Ann Smith to live with her. The grand jury found a true bill against her and in April, 1673, she was tried in Salisbury lower court. She was found guilty and ordered to Boston jail to await appearance before the high court. The court ruled several months later as follows:

"IN YE case of Unis Cole now prisoner at ye Bar not Legally guilty according to inditement butt just ground of vehement suspiscyon of her haueing had familiyarryty with the deuill. (Signed) Jonas Clark in the name of the rest."

She returned to Hampton, a sick, old woman, but such was the temper of the times few persons dared to do anything for her. Anyone who took her broth or a few sticks for her fire was liable to be accused as witch or wizard.

Goody began to grow feeble. At last, one afternoon, a neighbor carrying food to Goody's hut, found her lying on her deathbed, but still strong in spirit.

"Aye," she said, "ye think ye will have peace when ye bury my bones, but I leave my spirit to trouble ye. It shall be good to those who have had kindly thoughts for me, but it shall trouble and ever curse those who have used me ill."

Her voice failed, but her eyes still shone malevolently toward the world. Her visitor fled in alarm.

A group of neighbors, shrinking from their task, but fearing to leave a dying witch alone, dragged her body, as soon as it was cold, to a spot near the schoolhouse, where a shallow grave was dug.

The more fearful of her neighbors drove a stake through her heart and placed a horseshoe on top of it to cheat the devil out of the body. Then the crowd fled.

After the moon rose, two men who had befriended her and their sons removed Goody Cole's body to a new grave "between two noble trees" on higher land. In order not to attract suspicion, they smoothed over the earlier grave and left the stake as it was before. "The stake is of willow and will grow into a memorial for her," one of the

Why 'Berlin's Best Dressed Woman' Became an Agent for 'Hot' Bonds



Alice Jacob-Lampl.



Alice Jacob-Lampl, Sister of a Well-Known German Writer, Who Couldn't Live Within Her Means, Dragged Her Mother Through the Underworld to Prison.



Alice Jacob-Lampl in court with her mother, Mrs. Martha Jacob.

By a Special Correspondent of the Post-Dispatch Sunday Magazine

VIENNA.



THERE was a time, not many years ago, when beautiful, adventurous Alice Jacob-Lampl rejoiced in the love of a husband, social position and the reputation of being the best dressed woman in Berlin. Unfortunately, those tranquil days were only an interlude, a period between the feverish recklessness which drove her and many others of her generation immediately after the war, and the tarnished smartness of her existence in recent years. Standing in a prisoner's dock here the other day, charged with using stolen American securities as collateral—a mess in which she had also involved her 73-year-old mother and her talented half brother, Heinrich Eduard Jacob, the writer—Alice must have looked back wistfully at that domestic interlude as a halcyon time. And she may have wondered bitterly to what extent her current trouble was due to her own restless nature and how much to the unstable swirl of the life about her. There undoubtedly are people who will regard the case of the dark German beauty as a symptom of Europe's post-war neurosis.

This woman, now on the verge of 40, was born into a family of comfortable position. Her mother had been Martha Behrend, daughter of a large land owner in West Prussia; her father was Edmund Lampl, a Viennese banker. The marriage to Lampl was the second one for Martha. She had first married Richard Jacob, publisher of German economic magazines, and had borne two sons in this union, which was ended by divorce. After her second husband, Lampl, had lost $35,000 on the Vienna Stock Exchange, Martha separated from him, gained permission from the authorities to resume her previous married name, Martha Jacob, and returned to Berlin, where she engaged in various business enterprises.

One of Frau Jacob's sons by her first marriage is Heinrich Eduard Jacob, now 48 years old. By the time he was 5 years old, Heinrich could read and write and liked to compose little verses and stories. He is now the author of 21 books and numerous short stories. The first of the books was "Travels Through the Belgian War," based on his wartime experiences in Belgium; he had volunteered for duty there after having been pronounced unfit for service at the front because of physical disability. Among his other works are "The Good-for-Nothing From Grinzig" (which became a best seller), "The Story of Coffee" and "Johann Strauss.". A dozen years after the war he had become well known in Germany as a writer.

Journalism claimed some of Jacob's most productive years. He was Vienna correspondent for the Berliner Tageblatt, then the leading liberal newspaper of Germany. He obtained this post through the friendly offices of Dr. Maxmilian Pfeifer, at that time Austrian Ambassador to Germany, whom he met at a reception at the home of the late Friedrich Ebert, then President of Germany, himself a patron of literature.

His newspaper salary and book royalties gave Jacob an excellent income, but he was improvident and he had an expensive half sister, so he had saved practically nothing when the blow fell. The blow was Hitlerism. Shortly after Adolf Hitler's rise to power Jacob lost his job because German newspapers were required to discharge their Jewish employes. Furthermore, Jacob's books were among the works of Jewish authors burned by the Nazis in April, 1933, and there was no chance for him thenceforth to find a public for his writing under the Nazi regime.

The half sister to whom had gone some of his earnings in his prosperous years was Alice Jacob-Lampl, child of his mother's second marriage. Alice, willful, daring, excitement-loving, was caught in the fevered turbulence that followed the war. She had expensive tastes. She wanted a mundane life and managed to get on the stage for two years.

Then in 1923 she fell in love with Dr. Kurt Spicker, a young German, and married him. There were a few years of domestic happiness. The young Spickers were active in Berlin society. It was during this time that Alice achieved the reputation of being the best dressed woman in the German capital. For a year or so she had a job, too—on the staff of 12 Uhr Mittags Blatt (12 o'clock Noon News). She had obtained it through the influence of Heinrich Jacob, who thought his half sister had the makings of a successful journalist.



On the stage for two years.

Did newspaper work for two years.

Known as best dressed woman in Berlin

Divorced from Dr. Kurt Spicker.

Marketed stolen securities.

Sentenced to two years in prison for fraud.

AFTER the newspaper job ended, Alice began to travel about Europe, dipping into a variety of business deals—some of them, it appeared, not too savory. She became estranged from her husband, and finally they were divorced, much to the displeasure of Brother Heinrich, who liked Dr. Spicker.

On several occasions Alice's business affairs came under the scrutiny of the law due to complaints by people who had entrusted investments to her. On two occasions there were embezzlement accusations against her. In one case Brother Heinrich went to her rescue and the matter was settled out of court. In the other, which took place in Berlin, in 1932, Alice's mother assumed responsibility for her daughter's obligations, amounting to about 40,000 marks.

Stock deals and promotions were not the only kinds of transactions that interested the comely business adventurer. In 1934 she was trying to sell arms to China—a quantity of tanks, machine guns, rifles, etc., which an Austrian armament maker wanted to dispose of. She failed to make this sale.

In 1932 Alice had the misfortune to fall in with Ferdinand Kende, a Viennese of about her own age. They met in London, and before long a business association between them developed into a closer relationship. Alice's family disapproved of the liaison; Kende was married and he had failed in business to the accompaniment of loud denunciations from investors who found themselves out of pocket.

Back in Vienna, in 1935, Kende had ambitious schemes for making a lot of money on the stock exchange; he had some inside tips, he said. But he and Alice were short of money. If they just could get a little capital together. . . .

In Central Europe at that time, operating principally in France, Germany and Austria, there was a little band of men adept at getting a living without engaging in lawful labor. One of their principal sources of income was the marketing of stolen securities. Alice heard of them and presently got into communication with them. As a result of this communication she received one day certain securities of the Northern Central Railway Company of the United States. The securities were "hot." They had been stolen in 1934 in a $500,000 robbery of a trust company in Baltimore, Maryland.

For the next step, Alice enlisted the help of her accommodating half brother. A man named Paul Benjamin held a responsible job with the banking firm of Kux, Bloch and Company. Benjamin had been a schoolmate of Heinrich Jacob. So Alice asked Heinrich to introduce Benjamin, as she wanted to talk over some business matters with the banker. Heinrich consented.

On December 6, 1935, Alice, Heinrich and their mother called at the offices of Kux, Bloch and Company and Benjamin was introduced to the ladies. Alice went to work on him, and presently he presented her case to officers of the firm, emphasizing his long acquaintance with Heinrich Jacob and the latter's reputation as a writer. The outcome was that the bank lent Alice about $4000, accepting as collateral the stolen railroad bonds. A couple of days later she persuaded the bankers to lend her $1600 more.

Of the money thus raised, Alice gave her half brother $400. He was accustomed to receiving money from her occasionally, usually in repayment of loans she had obtained from him when she was hard up. And he was practically always in need of funds, for Jacob had not learned thrift from misfortune; soon after the triumph of the Nazi regime in Germany had virtually deprived him of a livelihood, he had made a rather expensive visit to the Riviera, accompanied by two sympathetic young women.

Four days after the call at the bank the three members of the Jacob family found themselves in hot water. The bankers had learned that the pledged securities were stolen goods.

A director of the bank lost no time in calling on Heinrich. The writer seemed to be surprised and shocked at what the director told him. He insisted that he had known nothing about the history of the securities, and that, in fact, he had only the haziest idea of the business deal arranged by Alice at the bank, as his mind was on something else while she and Benjamin were discussing it. As evidence of his good faith, he promptly handed over the $400 which Alice had given him.

Despite all this, Heinrich Jacob was arrested about a week later, and so was Martha Jacob. Alice fled to Czechoslovakia, but was arrested there and brought back to Vienna. Kende was arrested here in February of 1936. Martha and Heinrich Jacob and Kende were all accused of having known the securities were stolen and of having been, accordingly, accessories to the fraud; Kende, in addition, was said to have advised Alice as to how to handle the transaction. From the Jacobs and Kende the bank recovered $1600.

ALICE and her mother remained in jail until the case came to trial last January. Heinrich got out on bond in July of 1936, and Kende in December of that year.

The trial lasted more than a month, and was complicated by many details of banking practice. Its drama was heightened by fainting spells on the part of Alice.

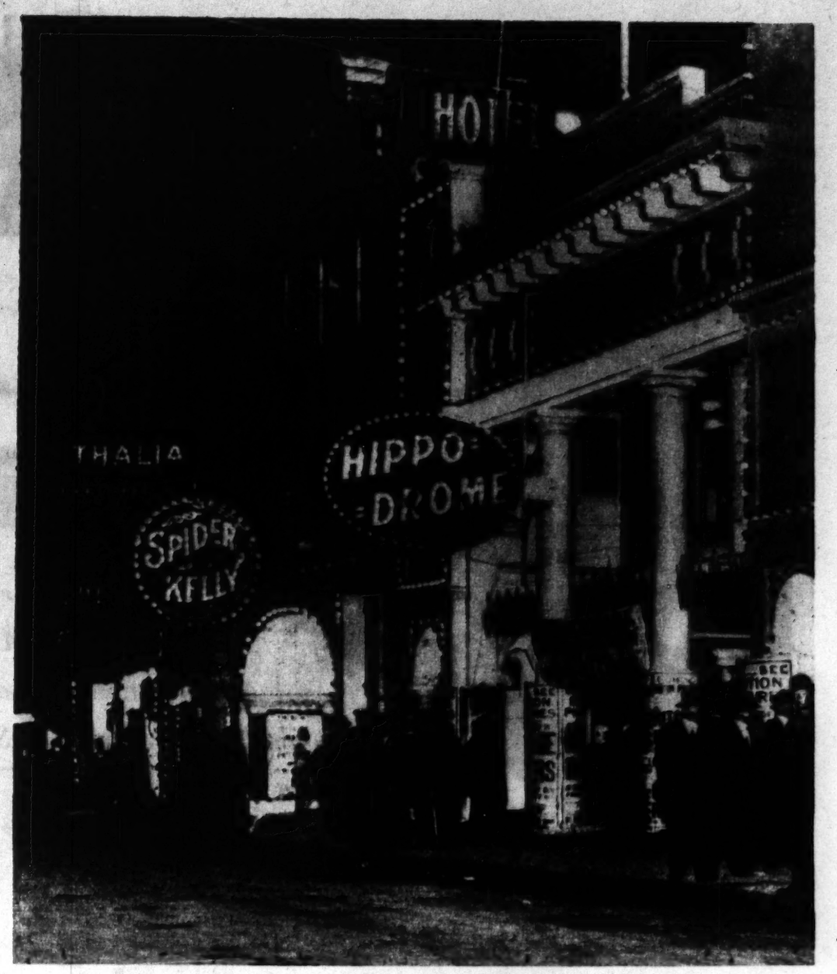
The prosecution was not very gentle with Alice. It tried to show that she employed tricks of seasoned criminals, mentioning, for example, that once when her flat was searched by the police she hung incriminating papers out a window, and that in jail she read books instructing criminals how to behave in court. In her defense, she contended that she had not intended to defraud the bank. She said she intended to redeem the securities, indicating she expected to repay the loans out of profits Kende made by playing his tips on the stock exchange.

Heinrich Jacob clung to his original contention that he had not known the securities were stolen and had not known the exact nature of his half sister's transaction with the bank. He set forth that he was really a very impractical sort of fellow, unacquainted with business ways.

The court accepted Heinrich's story, and acquitted him. The three others were found guilty. Alice Jacob-Lampl, once "the best dressed woman in Berlin," was sentenced to prison for two years for fraud. The 73-year-old Martha Jacob was sentenced to 15 months, and Kende to one year, as accomplices. Since the judgments contained the provision that the time the convicted persons had spent in jail during the police investigation should be deducted from their sentences, only Kende was faced with time still to be served when the trial ended.



An artist's drawing of Barbary Coast made in the Gay Nineties.



Pacific street, heart of the post-earthquake Barbary Coast.

The Barbary Coast Tries to Make a Comeback

By WAYNE PARKER

A Special Correspondent of the Post-Dispatch Sunday Magazine

But San Francisco Is Divided on the Merits of Restoring the Famous Pre-War 'Tenderloin District' Even Though It's Only an Exhibit for the 1939 World's Fair.



SAN FRANCISCO. A FIRST-CLASS row has been stirred up here over the proposal to build a replica of Barbary Coast, San Francisco's old tenderloin district, for the Golden Gate International Exposition in 1939. In some aspects it resembles the controversy in St. Louis last summer over the Carl Milles statuary, although, of course, the question of artistic taste is not involved.

It is rather a question of letting sleeping dogs lie. Old Barbary Coast died hard. It took innumerable bursts of reform spread over 60 or 70 years to close the district. Even now every few years the section shows disturbing signs of wanting to come to life and howl again.

Opponents of the replica proposal fear that it is but another manifestation of this recurrent tendency. They further state that Barbary Coast is a thing of which the city should be ashamed. It is a skeleton which should be kept in the closet and not flaunted before visitors from all over the world who are expected at the World's Fair.

The Reverend Julian C. McPheeters, a leader of the Legion of Decency, and Mrs. Frank Porter, past president of the San Francisco city and county Federation of Women's Clubs, are among the most vehement of the opponents.

The Reverend McPheeters asserts the proposal is only an "entering wedge" for the "return of the Old Barbary Coast" and that it "recalls something which San Francisco has forgotten and wants to keep on forgetting."

Literary and social leaders take the opposite view. They assert that Barbary Coast was a unique and authentic part of San Francisco's past and say that the city should not be ashamed of this past. Among them is Gertrude Atherton, San Francisco-born novelist.

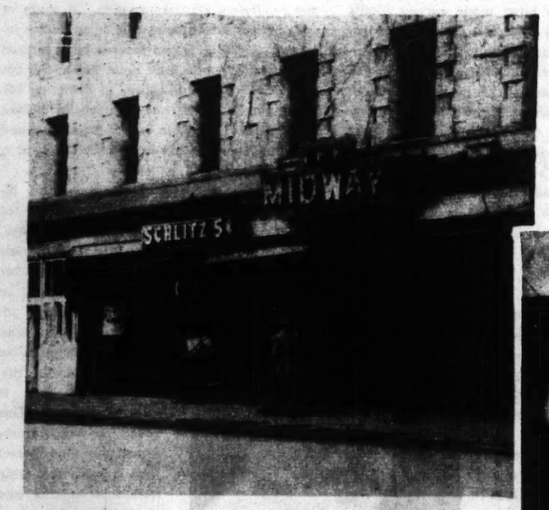
In the old days, Miss Atherton sometimes went on slumming trips to the coast.

"It was sordid," she recalls. "But I hope it will be rebuilt for the fair with color and glamour. It has great publicity possibilities."

Harris Connick, the exposition director, is on the spot in this row. The warring factions are trying to pull him both ways. But he is going ahead with negotiations for the replica, assuring the purity group that only a highly sterilized version of the old coast is planned.

The venture will be undertaken as a private enterprise if the plans go through. Dr. Charles H. Strub, retired San Francisco dentist and racing man, proposed to rebuild the district as an amusement concession occupying seven acres of Treasure Island. This is the man-made island which has been dredged up in San Francisco Bay as the site for the fair and which afterward will be made into a municipal airport. The promoters are likewise profuse in their assurances as to the moral impeccability of what they plan.

Old Barbary Coast was on the mainland. Its chief thoroughfare was Pacific street from the border of Chinatown to the waterfront. There were several intersecting streets which became so notorious that their names were finally changed—old Dupont street was rechristened Grant avenue and is now the main stem of Chinatown. The latter was never a part of Barbary Coast, although it adjoined the district.



The midway, popular concert hall and saloon of pre-war days.

All that remains now of the old Coast are decrepit ruins of flamboyant honky-tonks and saloons. Signs that once flashed lurid invitations to roistering soldiers and sailors are sagging and weatherbeaten and windows that once glittered with a meretricious brightness look out, vacuous and dirty, upon the abandoned haunt of evil. The Thalia Dance Hall, once the largest on the West Coast, suffered the ignominy of conversion into a garage; the Moulin Rouge, another famous joint, became an employment agency for the Alaskan fish canneries.

TO SUCH desuetude has come a district which once seemed impregnable behind its political fortifications. It contributed more than anything else to San Francisco's reputation as the "wickedest city in the world" and the "Paris of America."

Its major industries were vice, the shanghaiing or crimping of sailors and the robbery of visitors, either by guile or violence, often the latter. It did not yield up the ghost until prohibition came, although for several years before that a sterner official attitude, caused by the breaking down of its political defenses, put a damper on its criminal excesses.

With the passing of the years the evil of the district became gilded with legend and softened with glamour. So much so that a romantic version of it formed the background of the movie, "San Francisco." The Clark Gable of that picture did not typify in any realistic sense the Barbary Coast jointkeeper. The type was rather Tom Magee, who slugged a newspaper publisher for opposing his plans to open a dive.

And the ladies of Barbary Coast were not Jeannette MacDonalds. They ran to the beefy type that Mae West depicts.

Barbary Coast began to develop as the Sodom of the Western World with the gold rush of '49. It was first called Sydney-town from the fact that the gold rush brought an influx of ex-convicts from the British penal colonies in Australia.

These felonious adventurers settled amid a colony of outcast Latin-Americans called Chilenos, who dwelt in tents and shanties on the southern slope of Telegraph Hill, overlooking San Francisco Bay. The inhabitants of the area came to be called Sydney ducks. Their depredations were the direct inspiration of the first vigilante movement.

This occurred in 1851 when the vigilantes hanged John Jenkins, a Sydney duck, caught stealing a safe, and English Jim, another British felon, who had robbed a ship in the bay. Fear spread throughout Sydney-town and there was an exodus from its squalid habitations.

By 1855, however, the emigres were back doing business as usual. In November of that year the murder of United States Marshal W. H. Richardson by Charles Cora, a gambler, led to the second vigilante uprising. The murder was caused by a fancied snub to Cora's mistress, Arabella Ryan, reputedly the runaway daughter of a Baltimore parson.

James King of William, the city's first crusading editor, began a campaign to see that Cora was properly punished and the opposing side found a journalistic champion in James P. Casey. Unable to match King in editorial invective, Casey shot and killed his rival.

The inflamed populace sounded the call for the vigilantes again. They reorganised and were in command for several months, purging the town by the summary process of hanging or banishing the undesirables. Sydney-town took to cover for the second time.



Entrance to Hippodrome Theater.



Spider Kelly, ex-pugilist proprietor of a saloon.



Harris Connick, director of the fair, pointing to a model of Treasure Island, where the replica of Barbary Coast would be built.

The vigilantes took both Cora and Casey from the authorities and hanged them. A priest refused to administer the last rites to Cora until Casey married the woman who had been the cause of it all. So at the foot of the gallows the ceremony was performed. The touching legend is that the bereaved Arabella retired thereafter from the bright lights and died mourning for her husband.

When the vigilantes disbanded and the heat was off, Sydney-town returned again to its criminal ways. It roared with mining-camp blatancy until after the turn of the century. It acquired the name Barbary Coast in the sixties and this soon came to supplant the earlier designation. Herbert Asbury in his history of the district suggests that the name arose from a fancied similarity to the Barbary Coast of Africa.

WITH its new name, the coast acquired more or less permanent structures for its felonious enterprises. These consisted mainly of low class beer and wine cellars, aptly called "deadfalls"; melodeons, where cheap theatrical entertainment was offered with the actresses often serving drinks to patrons between acts; dance halls and saloons and crimp joints or sailors' boarding houses.

The latter occupied a key position in the shanghaiing of sailors. This arose from the practice of hiring ships' crews through these boarding houses. The nefarious trade was well systematized and ship's captains often were in league with the boarding house keepers or "crimps."

The custom of paying sailors made it profitable for them to be so. This custom, which prevailed in most ports, was to pay the sailor two months' wages in advance when he signed for a voyage. The balance was due at the end of the voyage, which might be a few months or several years. If the sailor deserted he forfeited what pay was due him.

Captains welcomed the desertion of their crews when they were to be laid up in a port a considerable time. They saved in forfeiture of wages more than what it cost to hire a new crew when they were ready to sail again.

They welcomed the runners for the crimp joints who came aboard their ships from harbor boats and plied the sailors with liquor and descriptions of the erotic pleasures of Barbary Coast in an effort to get them to desert.

These runners were paid from three to five dollars for each sailor they induced to come to their employer's boarding house. Most of them were thugs and they did not shrink at violence in their solicitation.

At the boarding houses, the luckless sailors were kept drugged with liquor until the master of an outgoing vessel came along to recruit a crew. Then they were shipped out again, their two months' advance pay usually going to the crimp for drink. In addition the hiring captain paid the crimp a bonus of from $25 to $75 a man as maritime labor was hard to get. The sailors were usually delivered on shipboard sodden from drink. They were dumped on deck and lay there until sober enough to get up.

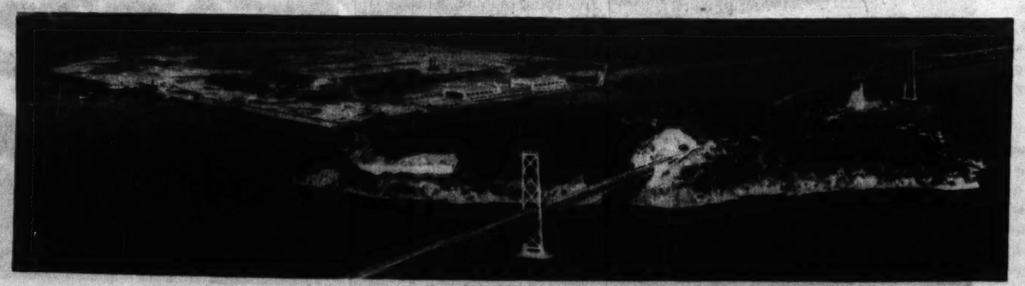
AS A rule, non-seafaring men were shanghaied only when the crimp could not get sailors to fill a crew order. Then any hapless person who could be cajoled into his joint was "crimped." The technique was pretty well standardized. The victim was edged unsuspectingly along the crimp's bar until he stood over a trapdoor. With feigned hospitality he was given a Miss Piggott Special, a concoction of brandy, gin, whisky and laudanum. As he struggled to assimilate this fearful potion, the crimp rapped him on the head with a bungstarter. The trapdoor was then sprung and the victim dropped into the basement. When he awakened he was usually out at sea.

The drink was named after Miss Piggott, a celebrated female crimp, who always refused to disclose her first name. The most notorious crimp of all was Shanghai Kelly, who in addition to the maritime trade would shanghai anyone whose enemies wanted him out of the way. For years an unverified story has floated along the San Francisco waterfront that Kelly once shanghaied six policemen who were sent into his place, one after another, to arrest him.

Barbary Coast's theatrical taste in the seventies, eighties and nineties is indicated by the names of some of the performers and impresarios who gained fame in that period. There was the Galloping Cow and the Dancing Heifer, a sister dance act. There was Pigeon-toed Sal, who ran a joint called the Billy Goat because of its unique blend of odors, chiefly stale lager. And there was a sensitive soul called Bull Run Allen, who carried a shaker of flour in his pocket to sprinkle on his large red nose and soften its iridescent glow.

The most ornate establishment and one which savored slightly of legitimacy was the Bella Union. It offered the usual low class variety entertainment and enjoyed a run of popularity from the early fifties to 1905, and even had a renaissance after the earthquake and fire. In later times, such legitimate entertainers as Eddie Foy graced

(Continued on Page 6.)



Aerial view of man-made Treasure Island joining Yerba Buena Island in the foreground.

Exploring the Problems of Stratosphere Transport

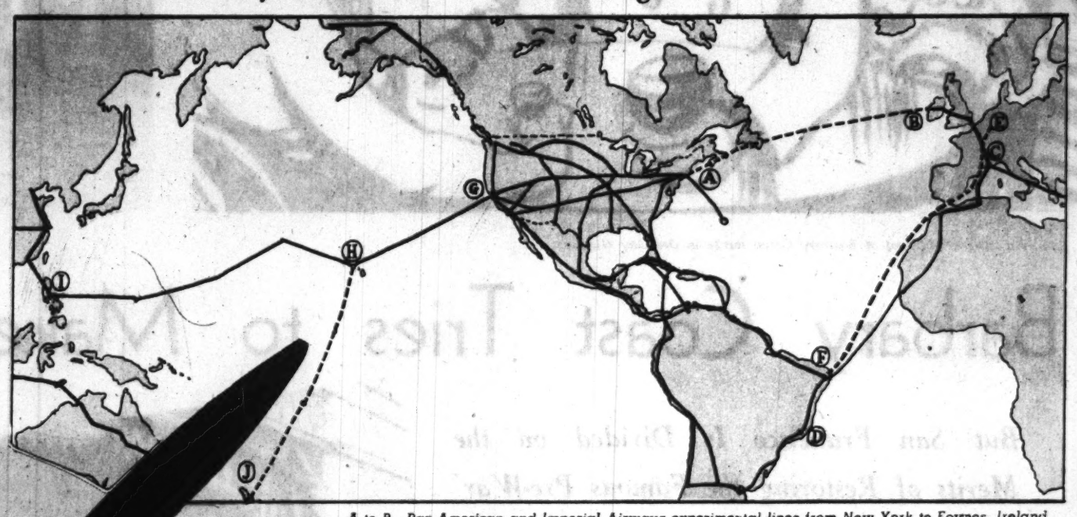


S-42 built by Sikorsky.

Lower Manhattan.

Paris.

Adverse Effects of Streamline Flow at 500 Miles Per Hour, Need for Air-Conditioning and Necessity for Avoiding Gasoline Evaporation Are Some of the Obstacles Plane Designers Must Overcome.



A to B—Pan-American and Imperial Airways experimental lines from New York to Foynes, Ireland.
C to D—Marseilles to Rio de Janeiro, Brazil; Air France regular service.
E to F—Berlin to Natal; Zeppelin route (discontinued).
G to H to I—San Francisco to Honolulu to Manila; Pan-American regular service.
H to J—Honolulu to New Zealand; Pan-American experimental.

By T. P. WAGNER
Of the Post-Dispatch Staff

STRATOSPHERE flying is the flying of the future. It means winging through space at incredible speeds, the cabins "atmosphere-conditioned," and London, Bagdad, Shanghai in a relatively few hours. But these very advantages of tomorrow are responsible for the problems of today, problems the aeronautical engineers wring their hands over and consider in desperation. For if the lack of friction in the stratosphere makes for high speed that lack of friction is due to air rarity that will not support life. The lightness of the stratosphere doesn't stop there. It offers another challenge, a challenge to wing construction, to the ability to stay aloft.

Today it is not unusual for transport ships, flying across country, to make some 200 miles an hour. At that speed, all other things being equal, Europe would be but a 15 to 18 hour journey from New York. And it becomes increasingly apparent that if Europe is to be nothing more than an afternoon and overnight jump from Manhattan, the journey for the immediate future will have to be made at today's "normal" trans-continental altitudes and not in the 90,000 feet levels of the flying days likely sometime to come.

But sticking to the present methods may mean Asia or Australia on the second day and four-day cruises from New York to the North Pole and return, all within the next 10 years. Such aviation developments are foreseen by Igor Sikorsky, famous designer and builder of multi-engine airplanes.

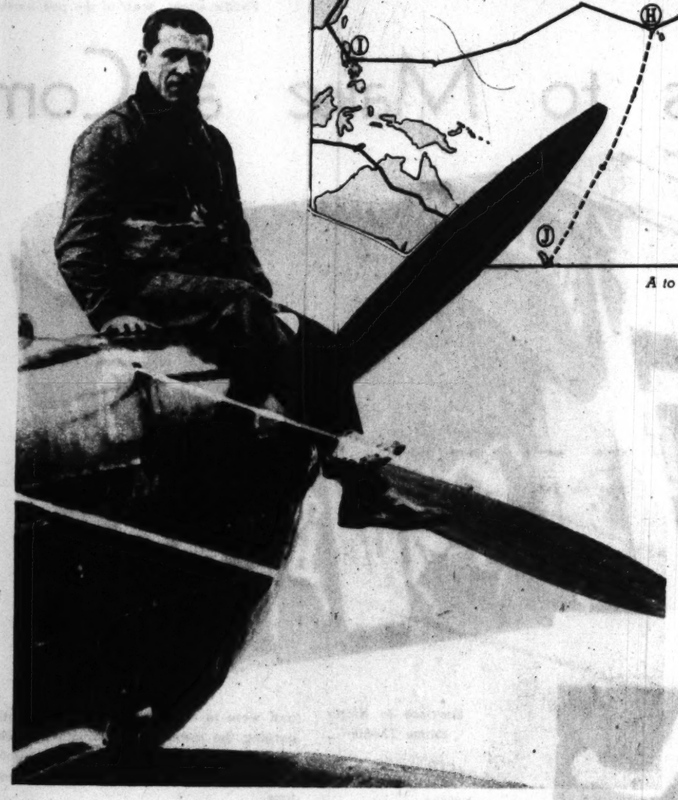
Analyzing the probable trend in air transports of the future, Sikorsky limits the discussion to three major factors—size of aircraft, speed and altitude.

The famous Russian, who built the first four-engined airplane 25 years ago, believes that the limit in the size of aircraft will be dictated not by engineering possibilities, but by economic factors and traffic requirements. As an engineering problem a flying boat of 1000 tons, carrying hundreds of passengers, can be designed and operated, he says. The number of planes of that size in operation at any one time would be limited, just as the number of ocean liners of the Queen Mary type are limited.

Sikorsky points out that travel by air is essentially fast transportation, requiring frequent departures in order to be useful. If passengers or mail were required to wait three days before crossing the Atlantic in 18 hours in a plane, the waiting period would defeat, or at least reduce, the value of air service. To make air service efficient daily departures across the ocean and still more frequent schedules across land are necessary.

Another factor that will influence the size of aircraft is the extreme operating efficiency of the airplane for carrying passengers, the designer points out. When compared with a transoceanic steamer carrying 2500 passengers one might at first gain the impression that 25 planes carrying 100 passengers each would be needed to perform the service of one steamer. Actually, Sikorsky explains, the steamer will make one trip a week, while the planes would make about five trips each; therefore five airplanes carrying 100 passengers each could do the work of a large steamer.

These and other factors will tend to limit flying boats to the 250-ton class during the next 25 years, Sikorsky predicts, with the size probably closer to 100 tons, the latter a prospect of the near future. Within a few years passengers will be crossing the Atlantic in such ships of the air, he declared. As described by the designer, the future air liner will have 50 comfortable staterooms, a large dining salon, promenade decks, smoking lounges, library and, in general, all the luxury of a first-class steamer with the possible exception of a swimming pool.



Francesco Agello, holder of the air speed record.

The design of such ships presents some novel engineering "nuts" to be cracked. The manual power of the pilot would be inadequate to operate the control surfaces of a 10,000-horsepower flying boat. The controls would have to be mechanically operated. The powerful engines and auxiliary mechanisms would be housed inside the wings in special engine rooms. There would be a super charging plant, an electric power plant and a heating plant to maintain comfortable temperatures while the ship was flying in the substratosphere. Such problems, Sikorsky says, are routine engineering work, to be undertaken shortly in the building of the new super clipper ships.

Land planes probably will remain substantially below the tonnage of seaplanes, Sikorsky estimates, because of the size of airports, difficulties connected with the use of large landing gears and the general advantages of frequent schedules. The designer believes land transports will range between 50 and 100 tons during the next quarter century.

At this point it may be interesting to digress from airplane construction for a moment and briefly review scheduled air transport operations. Pan-American Airways, the American company for which Sikorsky has built several clippers, has a far-flung system of operation from United States bases. Havana, Nassau, Cristobal, Belize, Port of Spain, San Juan, Mexico City, San Salvador, Montevideo, Honolulu and Manila are points on the "Pan Am" operations maps. Miami, Florida, and Oakland, California, are Atlantic and Pacific home ports. The company carries mail under contract over 14 routes, and claims 100 per cent efficiency on some of the runs.

THE United States, recent figures show, is first in scheduled flying operations with 31,084 miles of domestic and 51,288 miles of international airways. The total, 82,373 miles of airways in regular operation in 1938, compares with other nations as follows: Great Britain, 68,240; France, 33,798; Germany, 23,494; Netherlands, 19,397; Italy, 14,670.

Pan-American and the British have surveyed the North Atlantic route preparatory to inaugurating regular service. The French and the Italians have made survey flights across the South Atlantic to South America. The Germans have operated scheduled airship service over both the North and the South Atlantic routes and may be expected to resume the program with their latest Zeppelin, for which they have obtained helium gas from the United States. In the Pacific Pan-American's record to date is 90.64 per cent of scheduled mileage completed. The company is now planning a route to New Zealand. Sikorsky's predictions of routine transoceanic flying seems very near of accomplishment.

How much airplane can be successfully flown has long been a matter of consideration and discussion in scientific circles. There have been those who declared that nature could only produce birds of a limited weight, which could fly. This group pointed to the ostrich to prove their point. The general situation, as Sikorsky explains it, is that the law of squares and cubes would really condemn a heavy machine built to represent a true enlarged copy of a small machine. That, however, would be the wrong way to design a large airplane. If the plane is studied correctly and the advantages of its large size are properly utilized, it is possible to obtain greater transport efficiency in the larger plane. This means that if 10 tons of pay load are to be transported 3000 miles, a single plane will do it faster with the same amount of fuel, or would require less fuel for the same speed, compared to 10 smaller planes carrying a ton each. The economy in personnel, in the comparison, is evident.



Igor Sikorsky.

Travel at great speed is the major reason for flying, Sikorsky asserts. A study of speed and its development is of particular interest. Airplane speed records have leaped from the 47 mile per hour mark by the American pioneer, Curtiss, in 1909, to 441 miles per hour, the rate at which the Italian pilot, Agello, flew this year. Agello's speed is equal to about one-half the velocity of a revolver bullet.

As in the question of maximum size, Sikorsky is conservative in his estimate of transport speed. He states that the operating speed of the latest types of modern air transports, which is about 200 miles an hour for a land plane and about 160 miles an hour for a long distance flying boat, is very satisfactory. This speed is respectively about four times faster than a passenger train from point to point, and six to seven times faster than the latest steamship.

Admitting that an increase in air speeds may be expected, it is Sikorsky's opinion that a very high speed would be both inconvenient and uneconomical. Recent investigations have shown that a great change in the character of streamline flow around the wing occurs when the speed approaches the velocity of sound, which is about 760 miles an hour at sea level. Adverse effects become pronounced at about 500 miles an hour. The disturbance of the streamline flow results in a considerable increase in the resistance of the moving body, while propeller efficiency tends to fall off when the velocify exceeds 500 miles an hour. Taking these facts into consideration, Sikorsky believes that 500 miles an hour may prove a practical speed limit for a long time to come.

The practical altitude of transport flying is limited chiefly by the ability of the occupants of an airplane to withstand the effects of rarified air. Normal sea level pressure is 2116 pounds per square foot. It may be safe to consider, Sikorsky reasons, that a person of any age in reasonable health may without discomfort stand an altitude at which the pressure and density would be about two-thirds of normal. This would be the case at 10,500 feet. Difficulties would begin for persons in the less normal condition of health somewhere between two-thirds and one-half sea level pressure. Below one-half the normal pressure and density living conditions would become difficult and detrimental to nearly every human being. A pressure of one-half the normal occurs at 18,000 feet, Sikorsky points out.

Therefore, for flights above that altitude air conditioning becomes definitely necessary. While physically strong people may overcome the effects of altitude by breathing oxygen, the better way would be to supercharge the cabin and maintain conditions of satisfactory temperature, pressure, humidity and chemical content by artificial means. Thus, Sikorsky states, to carry passengers at high altitudes all these conditions must be created artificially in a reliable way.

POWER plant requirements for high altitude flying involves a series of independent problems, to which Sikorsky and other airplane builders have given considerable thought. The major problem is the super-charging of the engine, which means that an adequate air compressor must be combined with the engine to supply air under pressure in intake manifold, so as to maintain sea level condition. Another problem is cooling. While the air at high altitudes is very cold, the loss of efficiency of the cooling system due to the low density is much greater than the gain from the low temperature.

Another difficulty involves the gasoline supply. The low pressure outside is liable to reduce the boiling point to such an extent that rapid evaporation may result in a heavy loss of fuel. To prevent this it is necessary to maintain pressure in the gasoline containers, which necessitates heavier construction and is in general undesirable, Sikorsky says. Still another problem is the propeller. A propeller that will be satisfactory in size and diameter for operation at sea level is not going to be efficient in rarefied air. It will be necessary to sacrifice part of the efficiency at low and high altitude to effect a compromise.

Having discussed the difficulties, Sikorsky points out that the chief advantages of operation at high altitudes are an increase in speed and the possibility of getting above weather disturbances. Avoiding thunderstorms, fogs and ice formations adds to the comfort of flying, in a properly equipped transport, and increases schedule efficiency, two important considerations.

Besides its application for air transport, high altitude flying presents interest from a military and scientific standpoint.

The evidence indicates, Sikorsky states, that the limit for an airplane driven by an internal combustion engine and propeller is between 75,000 and 100,000 feet. An airplane with all necessary equipment could hardly be produced, Sikorsky says, so as to have speed of less than 50 miles an hour at sea level when carrying a load of passengers. This would mean light wing loading and large wings. At 100,000 feet density is about one-hundreth that at sea level, which means it would be necessary to fly 10 times faster, or about 500 miles an hour, to stay there. This is too high for wing efficiency. It is probable, Sikorsky concludes, that an altitude of 90,000 feet and a speed of 500 miles an hour will not be exceeded until a new source of greater power, combined with a new method of propulsion, becomes available.



The Pan-American Clipper takes off.

port



Paris.

prove a practical speed limit for a long time to come.

The practical altitude of transport flying is limited chiefly by the ability of the occupants of an airplane to withstand the effects of rarified air. Normal sea level pressure is 2116 pounds per square foot. It may be safe to consider, Sikorsky reasons, that a person of any age in reasonable health may without discomfort stand an altitude at which the pressure and density would be about two-thirds of normal. This would be the case at 10,500 feet. Difficulties would begin for persons in the less normal condition of health somewhere between two-thirds and one-half sea level pressure. Below one-half the normal pressure and density living conditions would become difficult and detrimental to nearly every human being. A pressure of one-half the normal occurs at 18,000 feet, Sikorsky points out.

Therefore, for flights above that altitude air conditioning becomes definitely necessary. While physically strong people may overcome the effects of altitude by breathing oxygen, the better way would be to supercharge the cabin and maintain conditions of satisfactory temperature, pressure, humidity and chemical content by artificial means. Thus, Sikorsky states, to carry passengers at high altitudes all these conditions must be created artificially, in a reliable way.

POWER plant requirements for high altitude flying involves a series of independent problems, to which Sikorsky and other airplane builders have given considerable thought. The major problem is the super-charging of the engine, which means that an adequate air compressor must be combined with the engine to supply air under pressure in intake manifold, so as to maintain sea level condition. Another problem is cooling. While the air at high altitudes is very cold, the loss of efficiency of the cooling system due to the low density is much greater than the gain from the low temperature.

Another difficulty involves the gasoline supply. The low pressure outside is liable to reduce the boiling point to such an extent that rapid evaporation may result in a heavy loss of fuel. To prevent this it is necessary to maintain pressure in the gasoline containers, which necessitates heavier construction and is in general undesirable, Sikorsky says. Still another problem is the propeller. A propeller that will be satisfactory in size and diameter for operation at sea level is not going to be efficient in rarefied air. It will be necessary to sacrifice part of the efficiency at low and high altitude to effect a compromise.

Having discussed the difficulties, Sikorsky points out that the chief advantages of operation at high altitudes are an increase in speed and the possibility of getting above weather disturbances. Avoiding thunderstorms, fogs and ice formations adds to the comfort of flying, in a properly equipped transport, and increases schedule efficiency, two important considerations.

Besides its application for air transport, high altitude flying presents interest from a military and scientific standpoint.

The evidence indicates, Sikorsky states, that the limit for an airplane driven by an internal combustion engine and propeller is between 75,000 and 100,000 feet. An airplane with all necessary equipment could hardly be produced, Sikorsky says, so as to have speed of less than 50 miles an hour at sea level when carrying a load of passengers. This would mean light wing loading and large wings. At 100,000 feet density is about one-hundredth that at sea level, which means it would be necessary to fly 10 times faster, or about 500 miles an hour, to stay there. This is too high for wing efficiency. It is probable, Sikorsky concludes, that an altitude of 90,000 feet and a speed of 500 miles an hour will not be exceeded until a new source of greater power, combined with a new method of propulsion, becomes available.

SKETCHES FROM LIFE

High Lights on Unusual Personalities

(WOLFGANG BORN
MICHAEL QUILL)

Viennese Art Historian and Painter at Maryville College



A charcoal sketch of a pupil, by Born.



Wolfgang Born.



Illustration by Born for Goethe's "Faust."

"FOR fine European-minded girls," says Wolfgang Born, Ph. D., University of Vienna, "one must come to America. Education here, at least that I have seen in the Catholic colleges, is purely humanistic, and so we have American girls with that inner warmth and richness we used to find in the girls of Europe.

"Our European girls are being Americanized by your films from Hollywood. And this Americanization," he smiled, "perhaps it is a little false."

It is not the only such paradox he has noted since he sprinted from London to Maryville College of St. Louis University last fall in response to a cabled offer of the art professorship. He spent the Christmas holidays in Chicago at his studies. "Chicago," his friends told him—and he soon found for himself—"is, just now, the most peaceful of all European cities."

Paradox met him almost at the dock. He had left his home, Vienna, last June, to write for the art periodicals in London and pursue his investigations of the history of art in the great museums there. On August 31 he received the cable from New York: Position open . . . St. Louis . . . letter follows. . . . Can you accept?

It had gone to Vienna and caught up with him days late, for he was expected to assume his duties here September 21, and there was much to do in London.

He got his affairs and the necessary documents in order September 17, queried English and French travel agencies for the first and fastest sailing, arrived in New York on the Paris on Saturday, the twenty-fifth, with two hours to spare before train time, reached St. Louis on Monday afternoon, borrowed some lantern slides from the Public Library and gave his first lecture Tuesday morning.

He saw nothing of the famous sky line and shore line of New York. He was confined "deep in the ship," he says, preparing for the formalities of entry. "The examinations themselves were nothing; the officials were like friends. But the preparations—they were terrific."

In that two-hour exploration of New York—mid flight from London to St. Louis in what he understood was truly the American manner—he walked down Fifth avenue. As a Viennese, he supposed that he might be exempt, for a moment, from the native compulsion to hurry.

To his astonishment, nobody else was hurrying, either. It took him minutes to realize that this was Saturday afternoon, in a section where the native compulsions were, perhaps, suspended for the week-end.

The keenness of the reaction was due, not to naivete, but to the fact that, personally and professionally as an art historian, Dr. Born is a student of civilization. His father was Dr. Gustav Born, Breslau biologist, whose untimely death in his forties ended pioneer studies in tissue culture. His brother is the distinguished physicist, Max Born, author, most recently, of "The Restless Universe" and Tait professor of natural philosophy of the University of Edinburgh.

Wolfgang Born studied painting in Paris as well as Munich and Vienna; art history, particularly European and Italian, under the Swiss professor Heinrich Wölfflin; Eastern European and Asiatic trends under the Austrian Byzantologist, Josef Strzygowski. He has done portraits of Thomas and Heinrich Mann, Georg Kaiser, Franz Werfel, Pirandello, Sigmund Freud, Mascagni, Richard Strauss and other notables.

HIS acquaintance with Thomas Mann began in a curious episode. Dr. Born, who had illustrated many books, published a series of colored lithographs illustrating "The Death in Venice." For his central characterization Mann had drawn on the personality of a noted Austrian composer—to whose actual appearance Dr. Born's conception of the character in the story showed a startling resemblance. Mann wrote to the artist, and ultimately did an introduction for the lithographs.

Dr. Born's paintings have been shown at various institutions in Europe, and many of them are held in Austrian collections. He has organized a number of Viennese exhibitions on historical themes, and has contributed papers to art publications in Austria, Switzerland, Czechoslovakia and England. As a painter, he was for a time absorbed by the viewpoint and methods of the French impressionists; as a historian, he has devoted a great deal of study to the dissemination pathways of arts and cultural trends from the East. One of his papers, for example, traced a fusion in North Russia of Byzantine major pattern with detail of interlaced animal forms derived from early Scandinavia.

Critical and historical studies and writings for some years have left him little time to paint, and now at Maryville he is gratefully beginning to get his hand in again.

Reproduced on this page is a classroom sketch of the "European-minded American type" he speaks of. He finds stimulating contrasts to university types abroad.

"It seems to me that religious education has a decidedly timely function," he says. "Certainly education to be effective now must foster the highest sort of ethics. Religion offers the likeliest means of implanting these—immediately and crucially essential—ideas of truth and goodness.

"And to that end, the appreciation of art is a ready and beautiful instrument. I speak at once of the human things in art, and art in the transcendental sense—the great inspired works. And this does not necessarily mean anything old-fashioned. It can be combined with 'smartness' and modern feeling. It does not mean turning back the hands of the clock."

"You have no lack of talent here," he says. "If there is a lack, it is perhaps of methodic education."

And similarly, he believes America "has everything"—except a store of cherished man-made beauty. "But you have had only a century or so to build it in, and look how little more we have in Europe, after many centuries."

Perhaps since beauty is from time to time destroyed in Europe? "But you destroy it here, too. Your progress can be a little like a war. You build nothing new without pulling down the old."

"You have treasures here," he says; "more than St. Louisans know. Your Art Museum is excellent and intelligently run. The Jesuits brought some valuable works to St. Louis University, and the best of them are used in the most sensible fashion possible—to decorate the university parlor.

"THE art division of the Public Library is extraordinarily helpful. And there is material at Jefferson Memorial to make a comprehensive and stimulating exposition of the history of civilization in St. Louis. It could be done without drawing from any of the Historical Society exhibitions; simply from material for which the society now has no space for display. That is an idea to tempt any artist."

"I am for your American modern artists," he says with emphasis. "They—Thomas Benton and the rest of them—are making perhaps your first wholly independent contribution. I would mention only one danger: that of crossing the line between painting and mere illustration. Painting is not a narrative art; a painting is not a story—nor even what you would call a 'news picture.'"

ELLWOOD DOUGLASS.

The Irish Immigrant Who Organized New York's Transport Workers



Michael Quill.

NEW YORK.

WHEN Michael Quill was 11 years old he used to steal through the night with messages for the Irish Republican Army. Two years later he shouldered his own musket and went off to the wars his family had been fighting in the green hills of Killarney for 750 years. And now with the limp he got from the bullet in the hip that a British rifle sent him he swings his blackthorn stick along the avenues of the metropolis and takes his place among the men who run the richest city in the world.

Quill has won his place by seizing both the opportunities that came his way in the new world with both hands. Only six years away from his family farm in Quitloughera Townland near Kilgarvan he thought he saw a chink in the anti-labor armor of the Interborough Rapid Transit Company, for 20 years held up by economists as the model of company unionism, and formed the Transport Workers Lodge 1457 of the International Association of Machinists, affiliated with the American Federation of Labor.

He started it in a cafeteria meeting with four friends on the night of April 12, 1934, and was elected president. There were only five of them at the beginning, now there are 60,000 and more. They looked only for subway line workers then, but now they include bus workers and taxicab drivers as well as the subway, trolley and elevated line employes. Only 10 years an immigrant yet Quill with a word could paralyze the transportation systems on which millions of persons depend every day.

That was his first opportunity and Tammany Hall provided his second. Wallowing in the civic mire of its decades of free-handed graft Tammany finally choked itself five years ago when Mayor F. H. LaGuardia swept through to victory on the fusion ticket. Inevitably his triumph meant the end of the Board of Aldermen, the antiquated legislative body through which Tammany had perpetuated its control of the city treasury. Quill was one of the first to perceive this and when a city council one-third the size was proposed he was one of the first candidates.

He obtained the indorsement of the locally powerful American Labor Party and his candidacy then was approved by the City Fusion Party, the City Progressive Committee and the Citizen's Non-Partisan Committee. As a result of his own diligence and that of his friends he was the first candidate to be certified as elected from the Borough of the Bronx. His platform was based on "economic and political justice for the working man and woman."

Membership in the 250-year-old Board of Aldermen was a virtual nomination for obscurity, but the City Council, because of its smaller size and higher caliber provides an effective sounding board for its members.

In the A. F. of L. Quill found his group in conflict with other unions which claimed some of the ground he had marked out for his own so he switched to the Committee for Industrial Organization where he now has full scope in his own sphere.

A man to accomplish so much in so little time must be a fighter; Quill was born into an atmosphere of strife.

"I was born under the Irish Republican movement," he said. "The father was in it before me. Our farm house, because it is the farthest up the mountain, was always a headquarters.

"All the cabinet members of the present government stayed there one time or another as fugitives. It was the same way during the Parnell movement in 1882 and during the Fenian movement in 1867. It was that way for hundreds of years back.

"At 11, I joined. I drilled with the other boys and ran messages for the men. At 12 real fighting broke out and at 13 I was carrying arms. My father was still fighting at 80 and two of my three brothers were on the brigade staff."

Came a sharp skirmish in the Killarney Mountains between a ragged bunch of Republicans and the troops of the United Kingdom and Quill fell with a bullet in the left hip. He lost some blood and was laid up for a time in the home of friends. It left him with a limp but, he says, "it healed in time to permit me to get into the next scrap."

The Irish Free State that came out of the fighting was not the land of his dream for what he wanted was an Ireland ruled by the working classes.

"So I cleared out," said Quill.

He was 26 when he landed in New York in 1927 and not long thereafter he got a job in the change booth of a subway station working, he said, 12 hours a day and seven days a week for 33 cents an hour. For a brief period he also sold religious objects in Pennsylvania towns and it was there that he said he got his first experience of life in towns dominated by huge corporations.

"In 1934," he said, "I saw the necessity for a labor union among the traction workers here. One of the reasons was my hatred for company unions. The other was to fortify the men against the speed up and the stool pigeon system maintained by the traction companies. I'm proud to say today that I was instrumental in organizing this union.

"It was decided that Austin Hogan, now secretary-treasurer and John Santo, general manager, would work in the open. But for them there would be no union. The rest of us worked under cover in the company union for we knew the company's 'Beakie' (spy) system."

The union knew the system so well that in 1935 Quill unmasked a spy in the midst of a union meeting, after notifying the press to be present, and his members almost lynched the culprit. As an interesting footnote to this story Quill said that the "beakie" now wanted to rejoin the union on the theory that he had double-crossed an A. F. of L. group, not the present CIO unit.

The old A. F. of L. unions sat by complacently while Quill's young, energetic group started out to get members, serene in the belief that no one could succeed where they had failed. But Quill's vigorous agents brought in members in great batches and before long union rolls contained thousands of names. The stories are that old A. F. of L. leaders refused almost to believe the evidence of their eyes when Quill presented them with proof he had founded a powerful local. Finally he was taken into the federation, but the restrictions placed about his activities soon palled.

Once in the CIO Quill began to organize the bus workers and received a 95 per cent mandate from trolley workers. His efforts in the Brooklyn-Manhattan Transit Company situation provided the most spectacular evidence of his power. Before the company acceded to a contract containing a 10 per cent wage increase Quill had to threaten to shut down the power plants supplying juice to lines over which 4,000,000 persons travel daily.

Between 250 and 300 of his men locked themselves in the master power plant prepared to carry out his orders. Mayor LaGuardia, viewing the danger to the orderly conduct of city business in the event of a strike, called on both sides to permit a fact-finding group to function.

Quill also obtained agreements in the taxicab field, but these are in a constant state of flux and some combines of independents have sought to free themselves from the binders.

One of Quill's proudest boasts is that his union has been instrumental in obtaining more than $12,000,000 a year in wage increases, paid vacations, shorter hours and other improved working conditions for its members.

Quill is 37, partly bald, with twinkling blue eyes and a considerable fund of good humor. He is five feet, eight inches tall, weighs 172 pounds. He dresses conservatively but well and usually wears a horseshoe tie pin decorated with an emerald shamrock. The pin came from Ireland.

He is a powerful speaker who uses directness rather than oratory. He has the confidence of his men, however, and needs, he says, no flowery phrases to keep it. He was married only several months ago in the Daniel O'Connell Memorial Church in the little town of Cahirciveen in County Kerry, Ireland, to Miss Mollie O'Neill.

They discussed it four years ago in Ireland when Quill told her:

"I shan't be marrying you until we've signed up all the roads in the city."

Their first meeting was in this country, however.

"IT WAS in this building which is now our headquarters," he said. "It was at an Irish dance downstairs in what is now our meeting hall, but which was then called Killarney Hall.

"She is 27 and she has blue eyes like most of us from Killarney and I think she's pretty. She worked with me in the union then and she works with me now. There's still lots to be done."

He married pretty Mollie before he had signed up all the roads, but he figures that this is a matter so near in the future that it doesn't matter at all that he anticipated it by a little.

Lately Quill has been having the sort of trouble he describes as "an annoyance rather." His qualifications to represent the Bronx in the council were challenged by Democrats on the ground he actually lived in Manhattan. Nothing came of it. Likewise he was ordered to submit to income tax examination.

"There's been lots of pressure from many places," he said. Then he smiled:

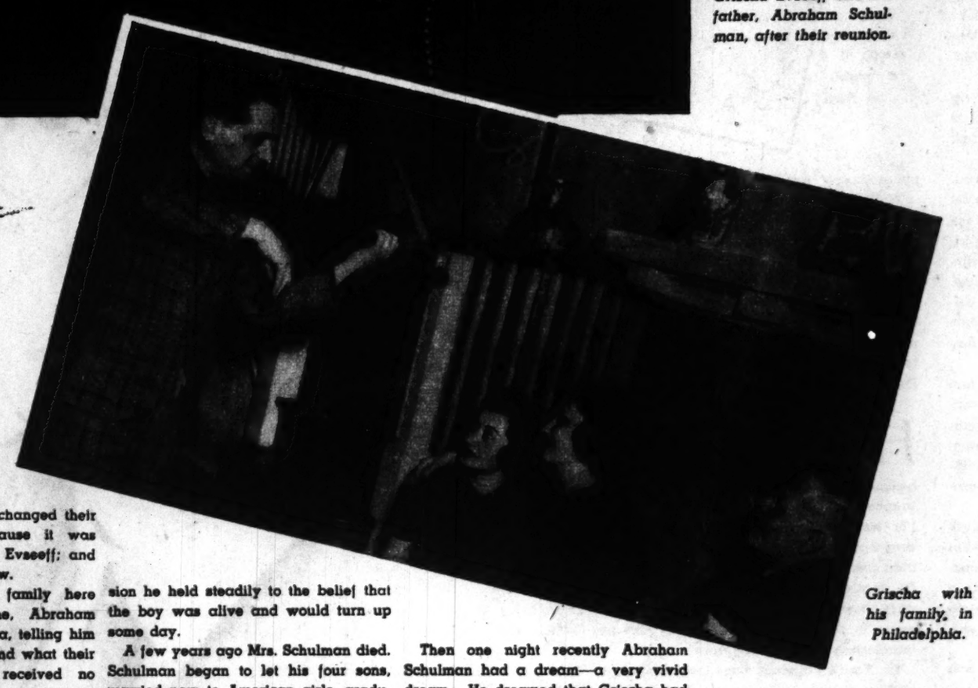
"But I don't expect to be behind bars very soon."

ROBERT SELL.

Brought Together—*from Opposite Ends of the Earth*—by a Dream







Grischa Evseeff and his father, Abraham Schulman, after their reunion.

Grischa with his family, in Philadelphia.

The Strange Manner in Which Grischa Evseeff Was Reunited With His Family After 25 Years.

By a Special Correspondent of the Post-Dispatch Sunday Magazine

PHILADELPHIA.

DREAMS have no substance, but a dream which came to Abraham Schulman has conquered time and space. It has reached across a quarter of a century and half-way around the earth to restore a missing man to his family.

Abraham Schulman is hardly the man one would expect to have a dream of such potency. He is not a poet, not an artist, not a visionary, but a business man, sufficiently hard-headed to have achieved reasonable prosperity as a manufacturer of artificial flowers and women's belts. He has lived in Philadelphia for 25 years, developing his business, watching four sons grow up, marry and come into the business, and following the general pattern of existence of the substantial American householder.

But despite the surface tranquillity and commonplaceness of his life, Schulman was for many years tormented by a gnawing uncertainty. He didn't know what had become of his eldest son, 13 years old when he last saw him. The explanation of that goes back to a time before the manufacturer became a resident of Philadelphia.

The Schulmans come from Russia. Abraham was born in the town of Risan, moved to Moscow in his youth and set up as a small dealer in jewelry. He married and became the father of five sons, Grischa, Harry, Samuel, William and Michael. The family name was Evseeff and they were Jews. As such, their privileges and opportunities were rather severely limited in Czarist Russia. Father Abraham Evseeff, thinking of this and wanting his children to have every possible chance for happy, useful lives, turned his eyes longingly toward free America. In 1912, shortly after the birth of the youngest boy, Michael, he was able to accomplish what he long had hoped for—bring his family to the United States.

He did not bring all the family, however. Thirteen-year-old Grischa was left in Moscow in the care of relatives. The reason for this was that Grischa, who had early shown musical talent, had managed to gain admission to the Moscow Conservatory, and a family council had decided that it was best for him to remain there and finish his musical course; he was studying the violin. Abraham loved music—played a bit on the clarinet himself—and was eager for his son to make the most of his talent.

So the Evseeffs came to America, settled in Philadelphia and changed their name to Schulman because it was easier to pronounce than Evseeff; and Grischa stayed in Moscow.

After establishing the family here and changing his name, Abraham Schulman wrote to Grischa, telling him where they were living and what their new name was. He received no answer. Uneasy, he wrote again, urging his son to reply and set his fears at rest. But no word came from Grischa. Schulman wrote to the relatives who were to keep an eye on the boy, but heard nothing from them.

TIME passed, and Schulman heard of some Philadelphians who were going to Russia. He had saved some money by that time, and he arranged with the travelers to look for Grischa in Russia in exchange for his paying part of their transportation. But this effort, too, was fruitless; they had to report that they could find no trace of his son.

The World War broke out and dragged through its dreadful years. The Czarist Government of Russia was overthrown, Kerensky rose and fell, the Soviet Union emerged supreme from Russia's turmoil and slaughter. Abraham Schulman wondered fearfully how his son Grischa was faring in those times. Except in rare moments of depression he held steadily to the belief that the boy was alive and would turn up some day.

A few years ago Mrs. Schulman died. Schulman began to let his four sons, married now to American girls, gradually relieve him of business cares. More and more his thoughts turned to his missing son, although it had been more than two decades since he had seen him.

Then one night recently Abraham Schulman had a dream—a very vivid dream. He dreamed that Grischa had become a great violinist. In the dream he seemed to be in some large city, playing before large audiences. It was the kind of thing, of course, which Abraham had wanted for his son.

The dream kept coming back. And it spurred Schulman to a fresh effort to find Grischa. Years before, he had given up such attempts as futile.

This time Schulman went to the Hebrew Sheltering and Immigrant Aid Society. He explained his case and asked if there was anything that could be done to find his son which offered the faintest possibility of success. After some consultation it was decided to try the expedient of placing advertisements and notices in some foreign newspapers.

For a long time there was no result. Then, one day not long ago, a letter came to Schulman from Peiping, China—from Grischa. He had seen his father's advertisement; he was overjoyed to learn where he was.

Father Schulman hastened to answer the letter. And the other day Grischa arrived in Philadelphia and was reunited with his father and brothers—only the older two of whom could remember him.

THERE was much to be told, much to be explained. Grischa had never received those letters his father wrote him long ago. And since he did not know of the family's change of name and did not know they had settled in Philadelphia, he had been unable to communicate with them. He had finished his course at the Conservatory, had become a violinist in the Moscow Symphony Orchestra, and had been exempted from army service during the war. Later he had played with various orchestras. While filling an engagement in Siberia he accepted an offer to go to China. Seven years ago he joined the orchestra of the Grand Hotel in Peiping, and had played with this organization ever since.

Before leaving Russia, Grischa married a pianist, from whom he is now divorced. Their daughter Vera, now 16 years old, is also a pianist.

The violinist read the notice of his father's search for him in a newspaper, the Peiping Star, which is printed in Russian.

Grischa Evseeff has been devoting most of his time since his arrival here to becoming reacquainted with his father and brothers, but expects soon to resume work with an orchestra—an American orchestra. He says he is going to remain in this country and become a citizen. He hopes that his daughter, who is now with her mother in Peiping, will join him here eventually.

Only one thing mars Father Schulman's joy in the recovery of his long-lost son; that is that Grischa's mother did not live long enough to share that joy.

The Barbary Coast

(*Continued from Page 3.*)

its boards at the outset of their careers.

Drama reached its flower at the Bella Union in the late eighties and nineties, however, when it starred a fantastic couple billed as Big Bertha and Oofty-Goofty in a burlesque of the balcony scene from Romeo and Juliet. Big Bertha, weighing 280 pounds, boasted that she came to San Francisco as a confidence woman. Oofty-Goofty gained undying fame from a curious insensibility to pain. For years he went about saloons with a baseball bat offering to let anyone "hit me for four bits, mister."

Barbary Coast, Chinatown and all the surrounding area were swept away in the catastrophic earthquake and fire in 1906. Some reformers are said to have looked upon the smoldering ruins and piously exclaimed that, even as of old He had dealt with Sodom and Gomorrah, the Lord had visited his wrath upon Barbary Coast.

But before these unctuous ejaculations had faded on the air workmen were clearing the debris for the reconstruction of the old bordellos and dance palaces, the saloons and concert halls. In six months life and larceny had returned to the coast. By 1910 it is estimated there were 300 saloons and dance halls in six blocks of the district.

The Barbary Coast that arose from the ashes differed from the old coast only in that it had learned the cash value of its sinful reputation. Balconies were built in the dance halls and saloons for slumming parties from reputable parts of San Francisco.

And whereas before any luckless person who ventured into the district was fair game for anyone who could take him for a sucker, slummers were now under special protection. It was all right to rob them by extortionate overcharging, but the use of Mickey Finns or bungstarters was taboo.

A number of distinguished literary and theatrical people visited the coast as slummers, among them Rudyard Kipling and John Masefield. Jack London, a hometown boy, was familiar with the district.

ART also discovered the coast. Arthur Putnam, the sculptor, did a set of bas-relief wall panels for the Hippodrome, one of the joints there. It showed satyrs chasing nymphs with such realism that protests caused a plastering over the objectionable scenes. Sarah Bernhardt and Pavlowa visited the coast and the latter said she got the idea for some of her dance creations there.

Whether this is true or not, historians of the coast say that it did exercise a profound influence on the dance. Asbury states the turkey trot, Texas Tommy, the bunny hug, chicken glide and other dances which scandalized the scandalisable as they swept from one end of the country to the other originated there.

Some came out of Purcell's Dew Drop Inn, and the So Different, both Negro dance halls. Purcell's was next door to a joint run by Spider Kelly, an ex-pugilist. Kelly's was a place for whites, but its bar and that of Purcell's stood back to back with only a thin partition between. Fights were frequent and bullets sometimes zipped through the partition, endangering bartenders.

The proprietors finally lined this partition with sheet metal to protect their employes. The patrons could look out for themselves.

When an employe complained that so much of Spider's time was taken up by fight fans who wanted to discuss boxing with him that he had no time for business, Spider replied:

"All right. I'm sick of the dump anyway. You take it."

So Spider deeded his joint to the employes and thus passed from the coast one of its last great entrepreneurs. He died about 10 years ago, but when an attempt was made to reopen the coast after repeal, his name was blasoned in lights from the first joint to start business. The flicker of posthumous fame died under a blast from reformers that closed the district before it could fairly get humming again.

Now if a replica of the coast is built for the World's Fair there will be a Spider Kelly joint there. Old Pacific street will be reproduced with its glittering cafes and dance halls and saloons. But the promoters promise that it will be a Barbary Coast cleansed of its sin. The atmosphere without the sordidness and vice. A nice place for a family outing. Old Barbary Coast was buried corrupt. It will be raised—if at all—chaste.



ADVERTISEMENT

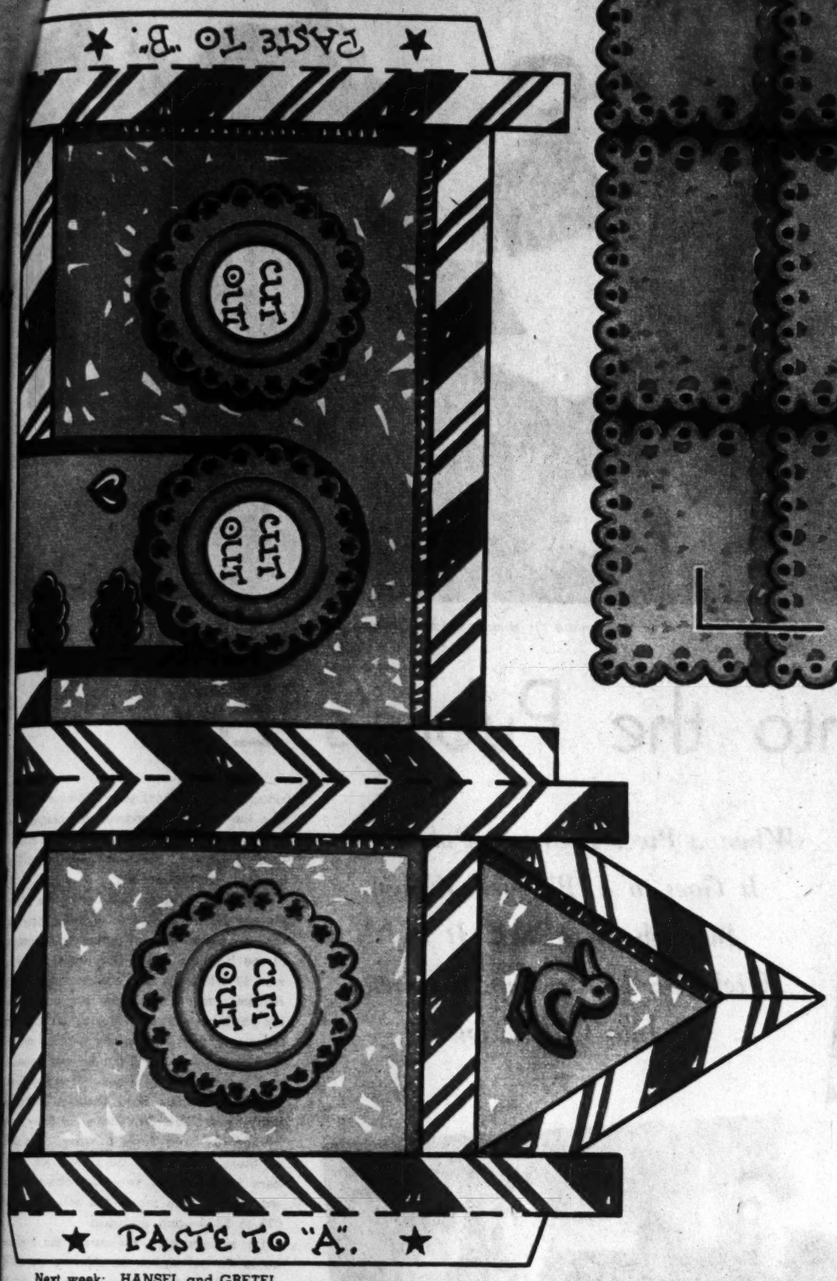
CONSTIPATED?

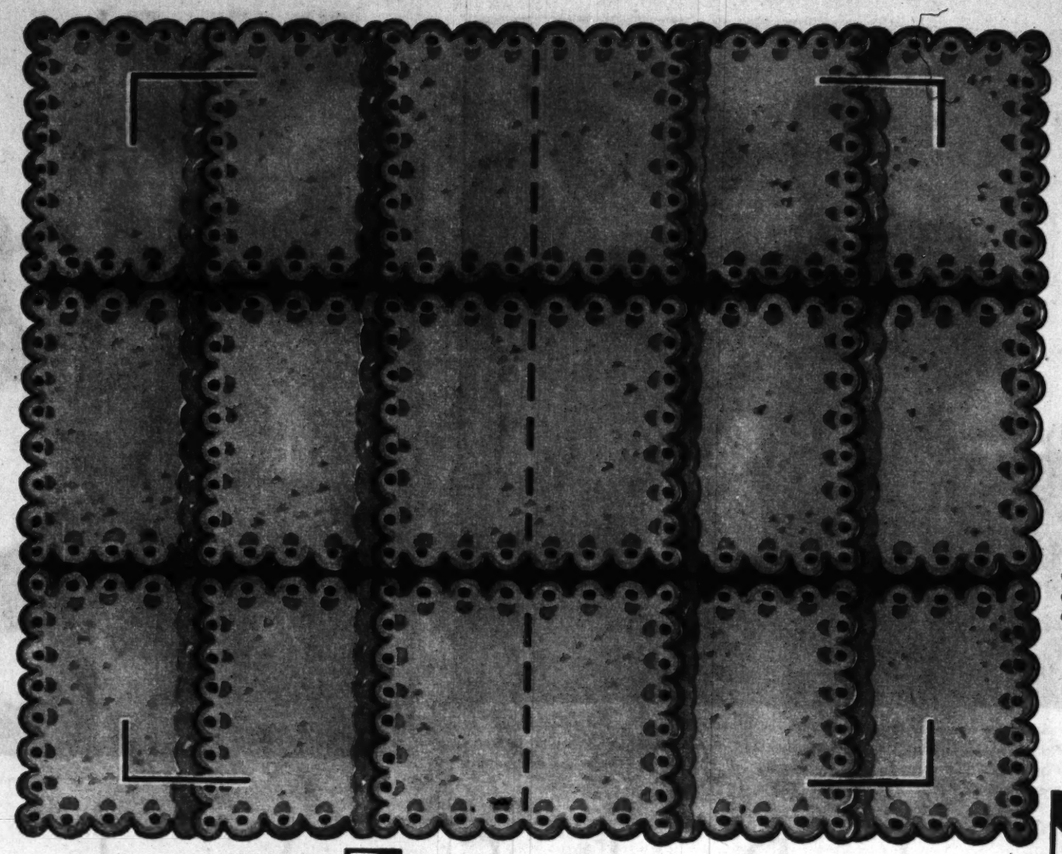
AVOID DOSES THAT UPSET DIGESTION

FOR easy, pleasant relief from the headaches and logginess of constipation, choose a laxative that doesn't punish digestion. Take FEEN-A-MINT, the delicious chewing gum laxative. You'll like its flavor—but more important, it has no bulk or heaviness to upset your stomach. And the chewing *increases* the natural alkaline mouth fluids that help food digest. Join the 16 million folks who have already changed to FEEN-A-MINT! Good for young and old—and children love it. Your druggist recommends FEEN-A-MINT. Stop in for a package today.

POST-DISPATCH PASTE-UPS

By WALTER DAHLGREN







HANSEL and GRETEL— the MAGIC HOUSE

Today we paste up the witch's magic house from the story of Hansel and Gretel. Next week brings the characters.

DIRECTIONS ● Mount upon thin cardboard and then cut out the pieces. Be sure to cut out the four "L" shaped slots on the roof also. Folding upon dotted lines will bring parts into proper positions to be pasted (stars indicate where to put paste). First paste up the sides—then finish the house by placing the "L" slots over the extending sticks. Push the roof ends of the candy down close to the top of the house and your house is built.

Next week: HANSEL and GRETEL.

(Copyright by the St. Louis Post-Dispatch.)

HICKORY HOLLOW FOLKS

And the Things They Do

By WALTER QUERMANN



A GRATEFUL KING

THE CHARACTERS

KING JOY—A very jolly old fellow.
BILL BUNNY—A happy little rabbit.
THE MIGHTY PRESTO—A great magician.
CHARLEY CHIPS—A great sculptor.
THE WITCH—An angry old hag.

One winter morning many years ago, King Joy was taking a walk in the woods when he met a mean, hateful old witch. The King didn't like her and he told her to leave his kingdom. Now this witch was wearing a pair of magic mittens and any wish she made when she wore them came true. She flew into a rage when the King asked her to leave, and wished he would change into snow. And the poor King changed into a snowman. His subjects were very unhappy when they saw what had happened, and they thought that they would never see their King again when he melted in the spring and ran away. But the King saw them often. He would return to his subjects as raindrops in the Spring and summer, and in the winter he would visit them in the form of snowflakes. This winter he drifted near Hickory Hollow and Bill Bunny, quite by accident, made him once more into a snowman. Then Bill, who had found the witch's magic mittens and was wearing them, took the King to the Land of Magic where Presto sent the smoke from his magic pipe to fetch the witch and a sculptor to restore the King to his original self. And we see the smoke dragging the witch and the sculptor away, after the snowman has been changed back into King Joy, as

THE PLAY BEGINS

KING JOY—*(Shaking hands with Bill Bunny.)* Thank you, my good friend, thank you. Won't my people be surprised to see me? Will you come to my kingdom and live with us?

BILL BUNNY—I'd like to visit your kingdom some day, but now I'm anxious to get back to Hickory Hollow.

THE MIGHTY PRESTO—Mr. Bunny, as a reward for your kindness any one wish you make within the next four weeks will come true. *(Then Presto puffs on his magic pipe and large rings of smoke float around the room. Bill and King Joy say goodbye and climb on the smoke rings which swiftly take them home.)*

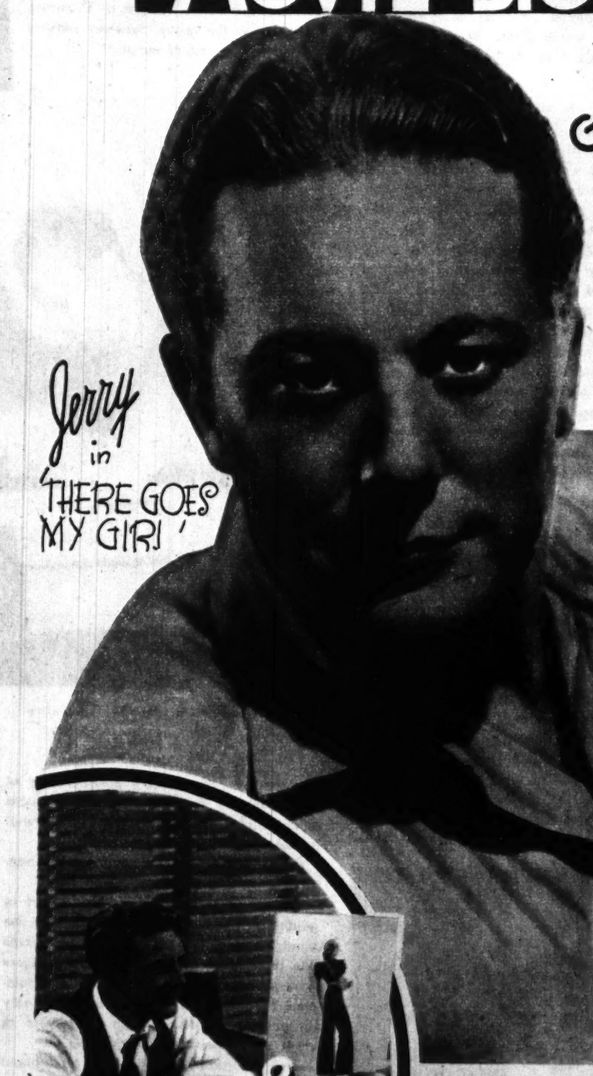
CURTAIN

Next week: A Warm Reception.

(Copyright by the St. Louis Post-Dispatch.)

MOVIE BIOGRAPHS

GENE RAYMOND



New York; August 13, 1908.

Right name, Raymond Guion; "perfect physical specimen," finest flower of Hollywood, 5 foot 10, 165 pounds, swims, rides, golfs, tennises, dark blue eyes and silver blond hair. On the stage at 5, educated at Professional Childrens' School, "discovered" by Hollywood in stage "Young Sinners," first screen hit, "Zoo in Budapest." Wedding last June (Jeanette MacDonald) "most spectacular in Hollywood history"; Jeanette his inspiration for novel gifts in flowers, garden pieces, etc., and (they say) earnest practice on the saxophone.





PRINCE OF DESTRUCTION

TIMUR THE TARTAR MASSACRED 100,000 HINDUS — BECAUSE THEY SMILED.

ADVERTISEMENT

CONSTIPATED?

AVOID DOSES THAT UPSET DIGESTION



FOR easy, pleasant relief from the headaches and ... of constipation, choose a laxative that doesn't punish digestion. Take FEEN-A-MINT, the delicious chewing gum laxative. You'll like its flavor—but more important, it has no bulk or heaviness to upset your stomach. And the chewing increases the natural alkaline mouth fluids that help food digest. Join the 16 million folks who have already changed to FEEN-A-MINT! Good for young and old — children love it. Your druggist recommends FEEN-A-MINT. Step in for a package today.



Richard Himber, noted band leader, on piano bench in foreground, goes over songs with the pluggers. Also in the picture from left to right—George Simon of Lincoln Music Company, Sidney Kornheiser of Famous Music, Leonard Mooney of Feist. Standing is Stuart Allen, vocalist with the Himber band, arguing about a phrase in the song. Next to him in felt hat is Phil Kornheiser of Shapiro-Bernstein (he is the father of Sid but works for a different firm) and Jerry Kelt of Marlo Music.



The competition for Himber's attention gets keener.

Plugging the Popular Song Into the Public's Ear

When a Piece Leaves a Publisher, It Goes to a 'Plugger' Whose Big Job Is to 'Sell' It to Orchestra Leaders and So Get It Into Circulation.

By ROBERT SELL

A Special Correspondent of the Post-Dispatch

NEW YORK.



THE fantastic gentry who peddle the songs that the nation sings and dances to worship a strange God—the Almighty Plug. That is why they figuratively uncover when anyone mentions the strange story of "Old Pal, Why Don't You Answer Me?" a song that flowed from the adroit and prolific pen of Joe Young a double handful or so of years ago. It remains today, with Tin Pan Alley in a ferment of competition, as the epic of its kind.

A plug, in the argot of Tin Pan Alley—which is neither an alley nor a boulevard nor any specified place at all, for that matter—means the playing of a tune by a band leader on the radio or in a night club or any other place of entertainment. The theory is that the more the song is played the more popularity the tune will achieve and, naturally, the heavier will be the financial returns from sheet music and record sales.

That's why song pluggers were born. That's how some of the most colorful characters in show business came into being. That's why, to those in the know, Tin Pan Alley is even more wonderful than Hollywood at its most bizarre, and Alice who went Through the Looking Glass would find here a weird new world for her to gasp over.

There is the story of Joe Young and the plug de resistance. After Joe wrote "Old Pal, Why Don't You Answer Me?" there was the problem of getting it played and popularized. Band leaders displayed a unanimous apathy. Even paid renditions by the Troubadors at Coney Island had no effect, and Joe was resigned to defeat when an unusual thing happened.

A murderer, mounting the gallows in Chicago, asked for permission to sing "Old Pal." The story was carried page one nationwide and obviously created a tremendous demand for the ditty. As the money rolled in, Joe wondered how the dead man could have heard of "Old Pal" since it had scarcely been started in Chicago. Then he got a telegram from his Chicago representative reading:

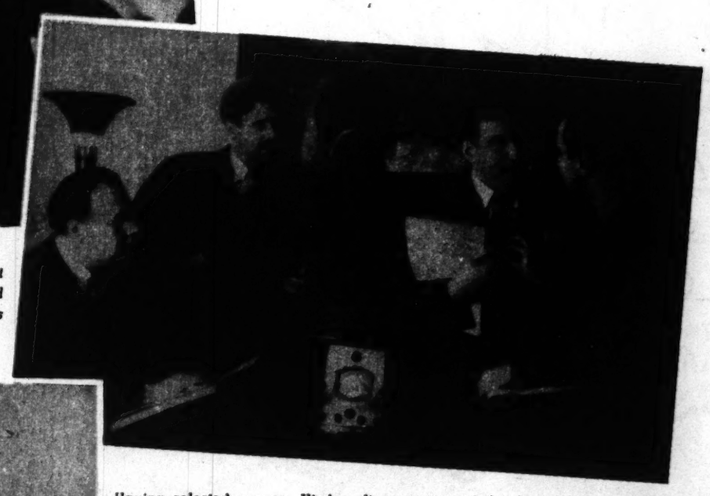
"How did you like that gallows plug? Wasn't it terrific?"

And it developed that the representative had gotten to the condemned man and had succeeded in having him make the request merely to ballyhoo the melody.

Monumental plugs such as the above are ultra scarce nowadays, for the competition is getting keener all the time and, after all, there are only 24 radio hours a day and a band leader can play one song only once on a program. But the gamut of emotions takes an awful beating daily as the song pluggers use every artifice and wile to get the tunes entrusted to them played and played and played. Until, of course, they are played out.



Nothing is sacred to a plugger — not even dinner. Himber is trying to have his soup, but Eddie Wolpin of Crawford Music would rather he had his song. Wolpin joined the group between pictures with his boss, Al Porgie, who stands behind him lending moral support.

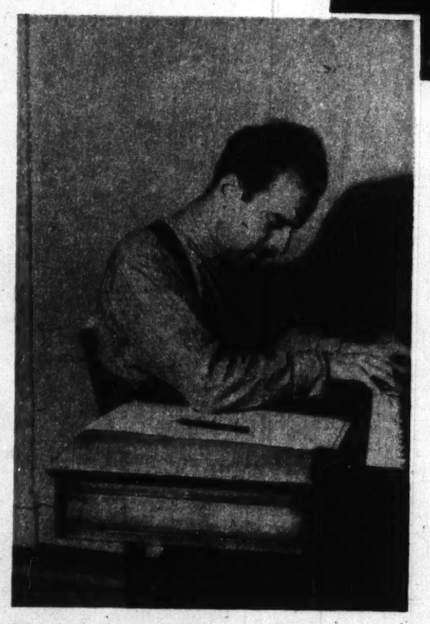


Having selected a song, Himber discusses it with his board of arrangers (band leading is big business). Left to right: Milton Weinstein, Joe Glover, Himber and Bernie Green. They discuss the best possible treatment to give the tune and still retain Himber's style of soft tone.

Tin Pan Alley is the nebulous term applied to any place where a song is written or published, although at one time it had a specific application; that was when a cluster of offices centered around Forty-ninth street and Broadway. Tin Pan was intended as an expression of the kind of music turned out by the rough and ready composers of popular music and in all too many instances the designation was apt if brutal. For years, however, the publishers have had their offices apart, but the appellation lingers.

IN SOME respects the alley is almost as important as Hollywood, for propaganda songs can have as great an effect as propaganda pictures and the Alley selects the songs the nation will hear. Remember "Over There" and "Johnny, Get Your Gun" in the last war, and "We're On Our Way to Mexico" during the Villa troubles. But at the moment this is no problem, for the mood of the times is . . . LOVE.

Now, assume that a song is written and turned over to a publisher—as are several score a day. The publisher thinks it has possibilities and decides to place it on the market. Once the printed copies are in his hands, he calls in the song pluggers. These are men who know every possible way of getting around any prejudice an orchestra leader might have against the song as well as how to convince him it is "terrific."



Bernie Green works out the "lead sheet" which is used by the conductor.

(Note: All songs they happen to be handling are "terrific" to pluggers.)

There used to be a simple, direct way of getting a plug and that was to pay the band leader. But the music code forbids this form of proselyting, so song pluggers have drawing accounts to cover "entertainment expenses." In addition, they must rely on personal contact and a knowledge of what the orchestra leader wants.

Russ Morgan will usually talk about songs only at prize fights, so a plugger must arrange to take him or meet him at one. Ray Noble is a baseball fanatic, so the grandstand is the place to nail him. Another method of winning over Morgan and Noble is to talk fights or baseball all the time. Rudy Vallee is always ready to lend an attentive ear to a plugger who can discourse intelligently on saxophones and who can listen to the crooner's enthusiastic description of his Maine lodge.

All that Benny Goodman and Tommy Dorsey ask from a plugger is a good song. And a knowledge of music helps in Goodman's case. (Strange as it may seem, many pluggers don't know one note from another.) Guy Lombardo is one of the easiest to tag provided the plugger has a good tune. He listens patiently and chooses well, and there is no black magic necessary.

Fred Waring presents a different problem. On Thursdays the leader of the Pennsylvanians gathers the pluggers around him and sets the conditions for the plugging fiesta that is about to begin.

"To the Automat," he will yell. And the entire crew will plunge pell mell into the restaurant with the last one in paying the check.

On another occasion he will decree that the plugger who first mentions a song during dinner has to pick up the check for the crowd. The boys get blue in the face trying to hold in the merits of their wares.

And Richard Himber has a quaint trick all of his own. Nowadays a great many pluggers bring along a record of the song they are trying to sell. Himber plays the record and sometimes says:

"Very lovely. I'll keep this."

ONLY on Tin Pan Alley could that mean that Himber doesn't like the song. When he takes the record from the phonograph and breaks it—THAT means Himber likes it.

Dealing with such characters, living the uncertain, picturesque life they do has given song pluggers almost a language of their own. One of them said to this writer:

"So I met this guy and we went to a fancy joint where I popped for a $40 grunt. Then I give him the weep about needing one more plug to make the sheet and he promises me a once over lightly. So what happens? So the guy throws me a roundhouse curve like you've never seen."

What he meant was:

"I took the band leader to an expensive restaurant where I paid a $40 check. Then I gave him a sob story about needing one more playing on the air to have the song listed in 'Variety' (trade paper) and the promised me a chorus. But he double-crossed me."

"Pop and grunt" and "grab a hot potato" are synonymous. The first term originated when a plugger said he picked up a band leader's night club check that was so heavy it made him grunt. To "throw a curve" means to double-cross. Band leaders who do this are sometimes called "Dizzy Deans" or "Carl Hubbells," and one Latin-American band leader has committed so many breaches he is known as "El Curvo."

A name band is called a "biggee" while a lesser known outfit is a "smallee." Few of the biggees are "cash register guys" or "payolas"—meaning they demand money for plugs—but some of the smallees are not above demanding that the publisher pay for the orchestral arrangement they require. This is no insignificant figure. Himber, for instance, pays about $100 for each of his arrangements, and his band has a repertoire of 300—$30,000 worth. It is necessary to have expert arrangers to keep the individuality of the orchestra—Himber accentuates the melody, Goodman the clarinet and swing; Horace Heidt, the trumpet section; Tommy Dorsey, the trombone; Jimmy Dorsey, the saxophone, etc.

A typical plugger and one of the best is Murray Baker, a brother of Belle Baker, the singer. He is general professional manager of the Robbins Music Corporation. Murray was 17 when his late brother-in-law, Maury Abrams, asked him if he wanted a job in his publishing house. Murray accepted and spent two years wrapping bundles and delivering packages. Then he was entrusted with three mediocre songs—"You Said Something When You Said Dixie," "That's My Baby" (not "Yes, Sir, That's My Baby") and "When the Gold Turns to Gray." His work on these won him a permanent job. Pluggers in his class received about $150 a week or a little more—the salary range is $75 to $250—and expenses.

He is married. He curses the business he is in, but makes no effort to get out of it, and there is a strong suspicion that he likes it in spite of himself. He admits that lots of young men are trying to crack the industry because of its "fascination" at the same time that he is denouncing it as a way of making a living.

POSSIBLY his ambition is to be a publisher, an even more precarious pinnacle than that of a Broadway producer. Picking a show is a great gamble, but picking a song is greater if less expensive. No one really knows when he has a hit on his hands, because the public's taste in its singing matter is more variable than the March winds.

"Bei Mir Bist du Schoen" was sung around the East Side for years, then a couple of smallee publishers put it out and, bang, a fortune! Jerry Vogel found "Marchetta" gathering dust on a shelf of his music company; it had been turned down as too lugubrious. "Lazybones" was another song that lay around for a long time. Con Conrad wrote a melody called "The Yearn" that got nowhere till Benny Davis asked for permission to write a lyric. Benny had written a song called "Jean," so another song writer, thinking to twit him, said, "Why don't you name this after a girl, too?"

Benny did. It was "Margie" and it sold in the hundreds of thousands. Fred Loyd heard an old Negro air that had been played in the South for a dozen decades. He called it "The Missouri Waltz" and it sold over 3,000,000 copies. You've probably never heard of "You're the Flower of My Heart, Sweet Rosalie"—because it's "Sweet Adeline" now. The public wouldn't nibble under the first title, but—fickle souls—they made the author rich under the second name.

"The Prisoner's Song" was considered so bad by a publisher that he had it recorded as a gag. Result: $75,000 profit.



Eddie McDonald, chief of the Himber copyists, writes out individual instrumental parts.



The songs are distributed into the "books" of the respective musicians for use in that night's program. Then the song pluggers' work is completed. Each song selected goes through a process that costs $100.

The ST. LOUIS POST-DISPATCH ROTOGRAVURE

PICTURE SECTION

APRIL 3, 1938

Ear

...viduality of the orchestra—Himber ac... ...otes the melody, Goodman the clarinet ... ...swing; Horace Heidt, the trumpet sect... ...Tommy Dorsey, the trombone; Jimmy Do... ...sey, the saxophone, etc.

A typical plugger and one of the best ... Murray Baker, a brother of Belle Baker, the singer. He is general professional manager of the Robbins Music Corporation. Murray was 17 when his late brother-in-law, Maury Abrams, asked him if he wanted a job in his publishing house. Murray accepted and spent two years wrapping bundles and delivering packages. Then he was entrusted with three mediocre songs—"You Said Something When You Said Dixie," "That's My Baby" (not "Yes, Sir, That's My Baby") and "When the Gold Turns to Gray." His work on these won him a permanent job. Pluggers in his class received about $150 a week or a little more—the salary range is $75 to $250—and expenses.

He is married. He curses the business he is in, but makes no effort to get out of it, and there is a strong suspicion that he likes it in spite of himself. He admits that lots of young men are trying to crack the industry because of its "fascination" at the same time that he is denouncing it as a way of making a living.

POSSIBLY his ambition is to be a publisher, an even more precarious pinnacle than that of a Broadway producer. Picking a show is a great gamble, but picking a song is greater if less expensive. No one really knows when he has a hit on his hands, because the public's taste in its singing matter is more variable than the March winds.

"Bei Mir Bist du Schoen" was sung around the East Side for years, then a couple of smallee publishers put it out and, bang, a fortune! Jerry Vogel found "Marchetta" gathering dust on a shelf of his music company; it had been turned down as too lugubrious. "Lazybones" was another song that lay around for a long time. Con Conrad wrote a melody called "The Teaser" that got nowhere till Benny Davis asked for permission to write a lyric. Benny had written a song called "Jean," so another song writer, thinking to twit him, said, "Why don't you name this after a girl, too?"

Benny did. It was "Margie" and it sold in the hundreds of thousands. Fred Lange heard an old Negro air that had been played in the South for a dozen decades. He called it "The Missouri Waltz" and it sold over 3,000,000 copies. You've probably never heard of "You're the Flower of My Heart, Sweet Rosalie"—because it's "Sweet Adeline" now. The public wouldn't ...under the first title, but—fickle souls—...made the author rich under the ... name.

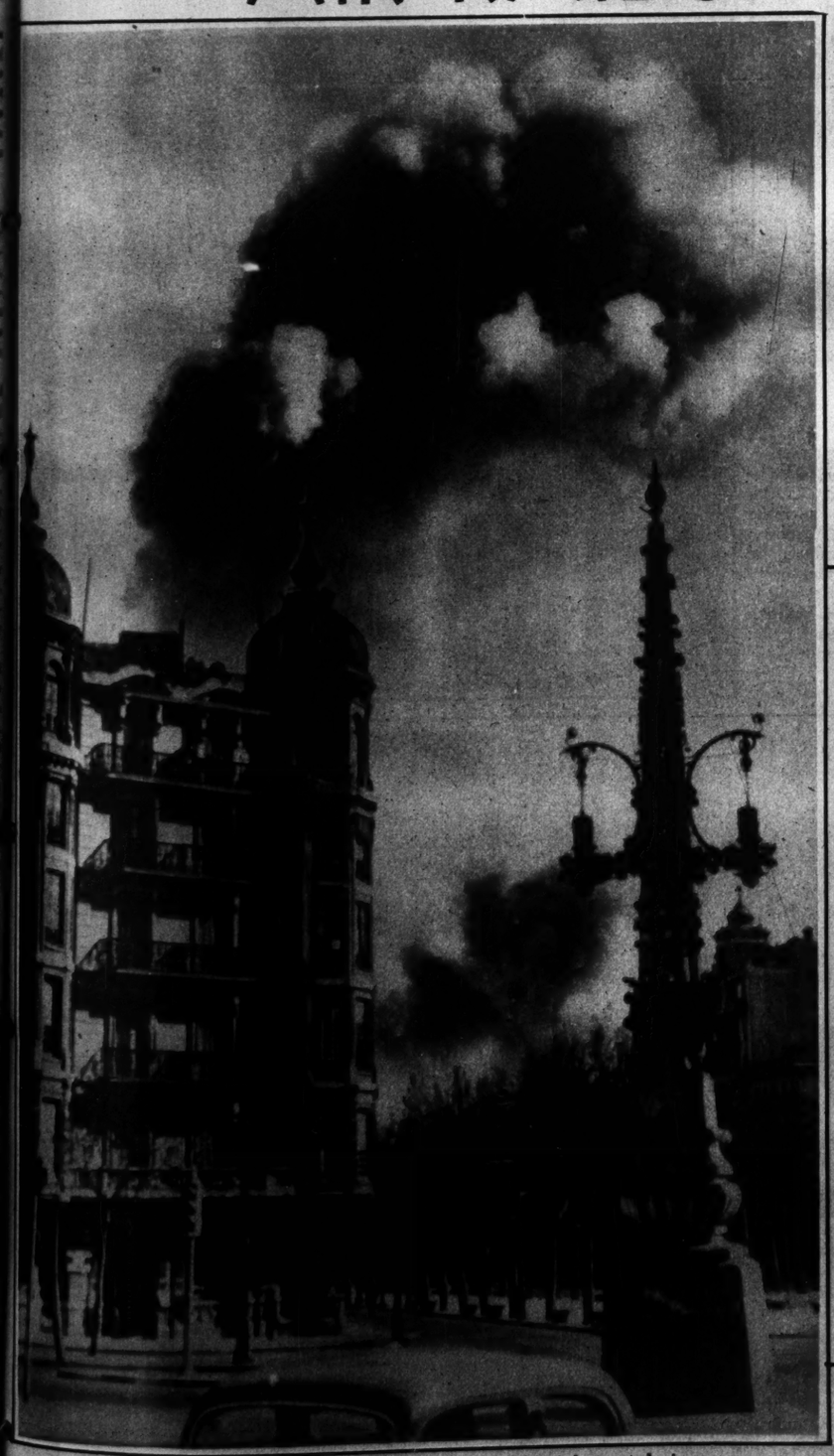
"The Prisoner's Song" was considered so bad by a publisher that he had it recorded as a gag. Result: $75,... profit.

...of the respective musicians for use in that night's ...work is completed. Each song selected ...rocess that costs $100.



Carrying away the dead and wounded after the series of raids by Spanish rebel bombers on the Catalonian capital in March. Among the 875 victims were 245 women and 118 children. There were 1500 wounded.
—Associated Press Wirephoto.

BARCELONA AIR RAIDS



Smoke from an aerial bomb floating over a residential street during one of the insurgent attacks. —Associated Press Wirephoto.



Large apartment house surrounded by bomb debris. Many were killed in this building.
—Associated Press Wirephoto.

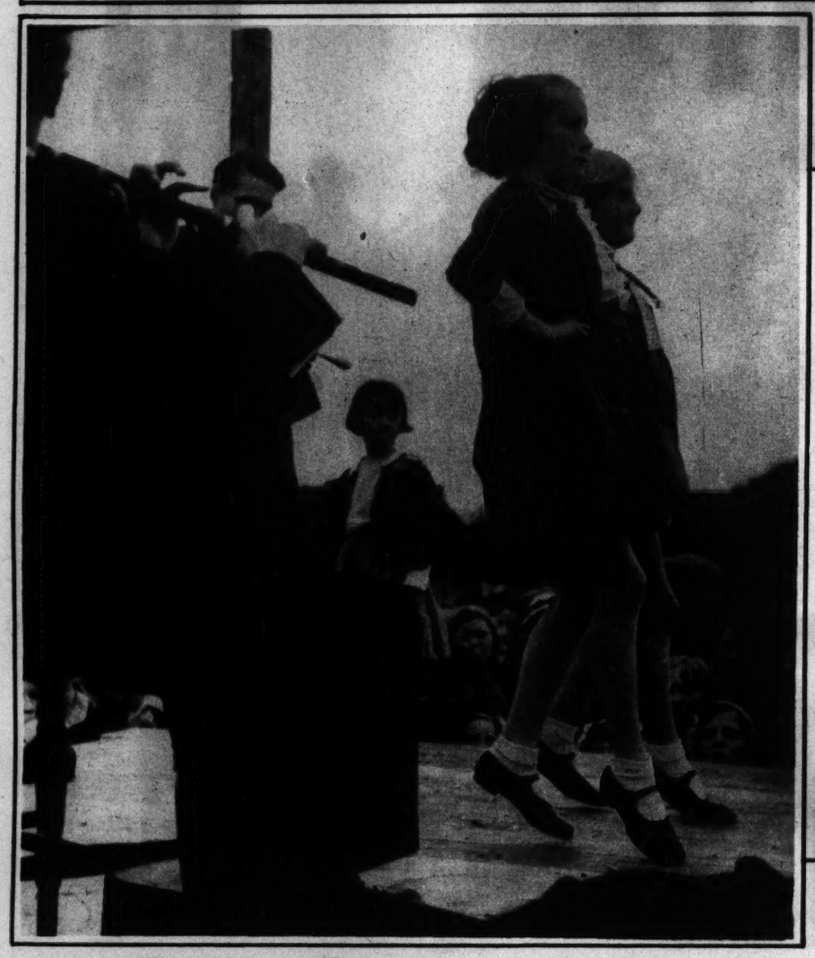


Here a man carries an injured child through a street littered with debris from falling bombs after one of the attacks on the city. —Associated Press Wirephoto.

THE IRISH LEARN GAELIC



Group attentively listening to a Gaelic speaker, part of the campaign to bring the ancient tongue back into general usage in Eire (formerly the Irish Free State). The De Valera Government is especially interested in extending the knowledge of Gaelic among the younger generations.



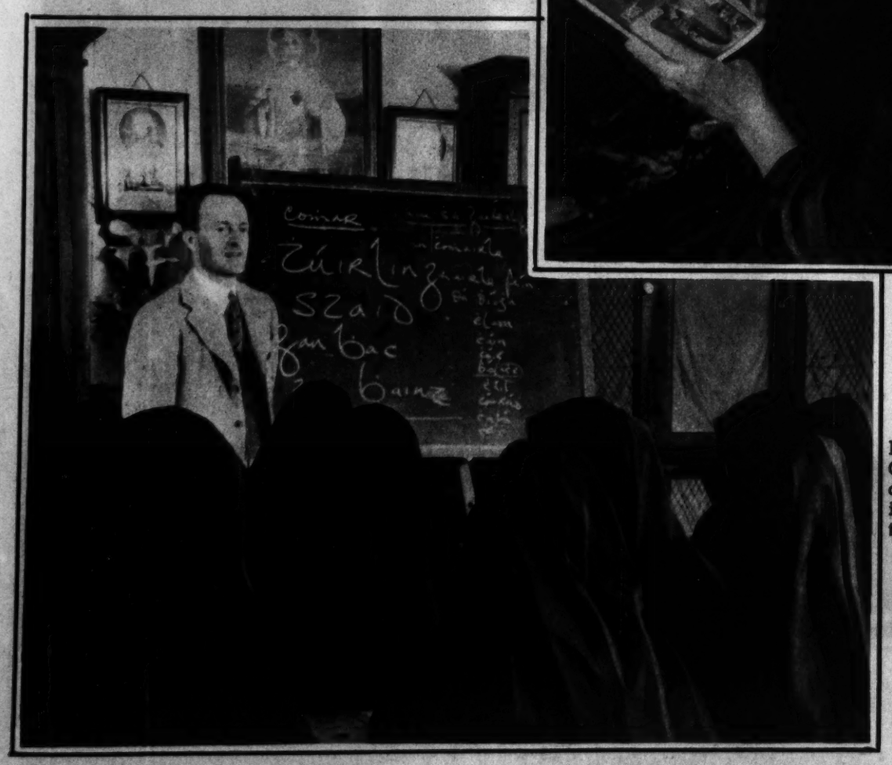
Girls executing an old Irish folk dance at a county fair. Along with the campaign to restore the language, go efforts to preserve the ancient Irish folklore and culture.



Road signs and official inscriptions are written in English and Gaelic.



A fisherwoman of the west of Ireland reading a Gaelic book of folk tales which she had dictated.



Nuns studying Gaelic to become teachers in the elementary schools.



A memorial to the Irish nationalist poet, Padraig O'Connaire, who traveled through the island in a donkey cart and refused to write in English.



Formerly Gaelic was in daily use only in the more remote sections of the west of Ireland, in districts known as Gaeltacht. In these sections the Government is recording the speech and folk tales of the older inhabitants.



President Eamon De Valera reading a speech in Gaelic urging the continued efforts to revive the Celtic tongue and culture.



AMERICAN OW

Mrs. Marion Scott, ow
chase at Aintree, Eng
Del. Her husband is

YOUNG FOR

SH
AELIC



. Padraig O'Connaire, who
y cart and refused to write



he continued efforts to revive



AMERICAN OWNER OF GRAND NATIONAL WINNER

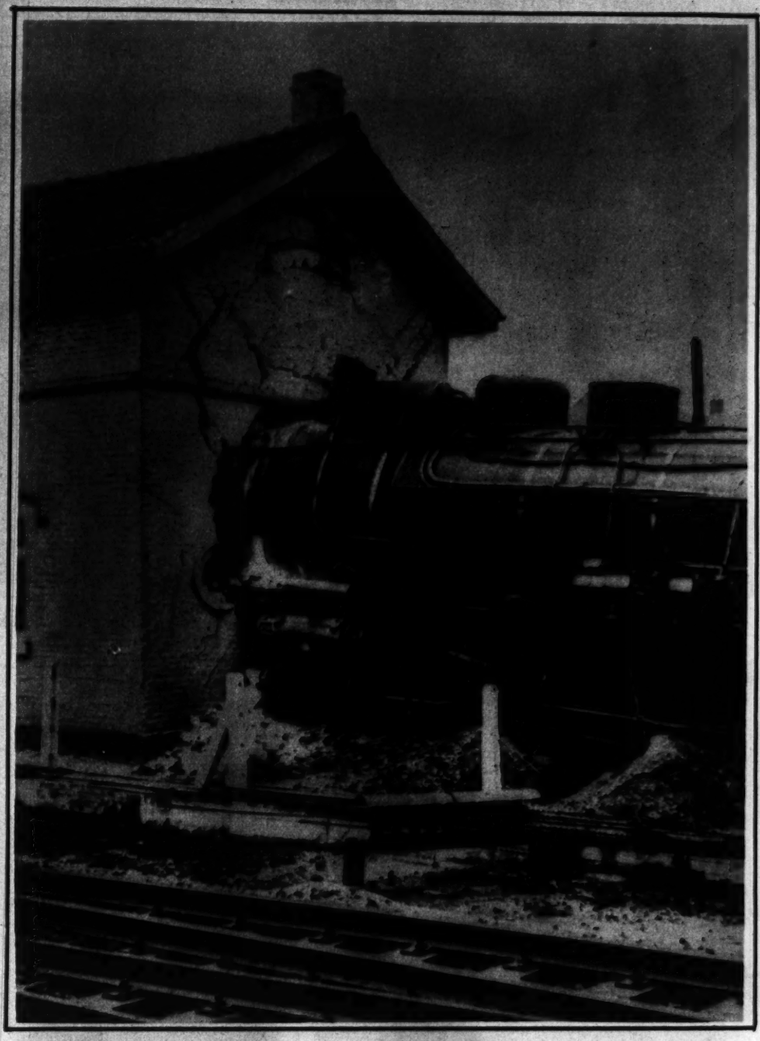


Mrs. Marion Scott, owner of Battleship, winner of the Grand National Steeplechase at Aintree, England. She is the former Marion du Pont of Wilmington, Del. Her husband is Randolph Scott, Hollywood actor. —Wide World Photo.

TENNIS SCHOOL

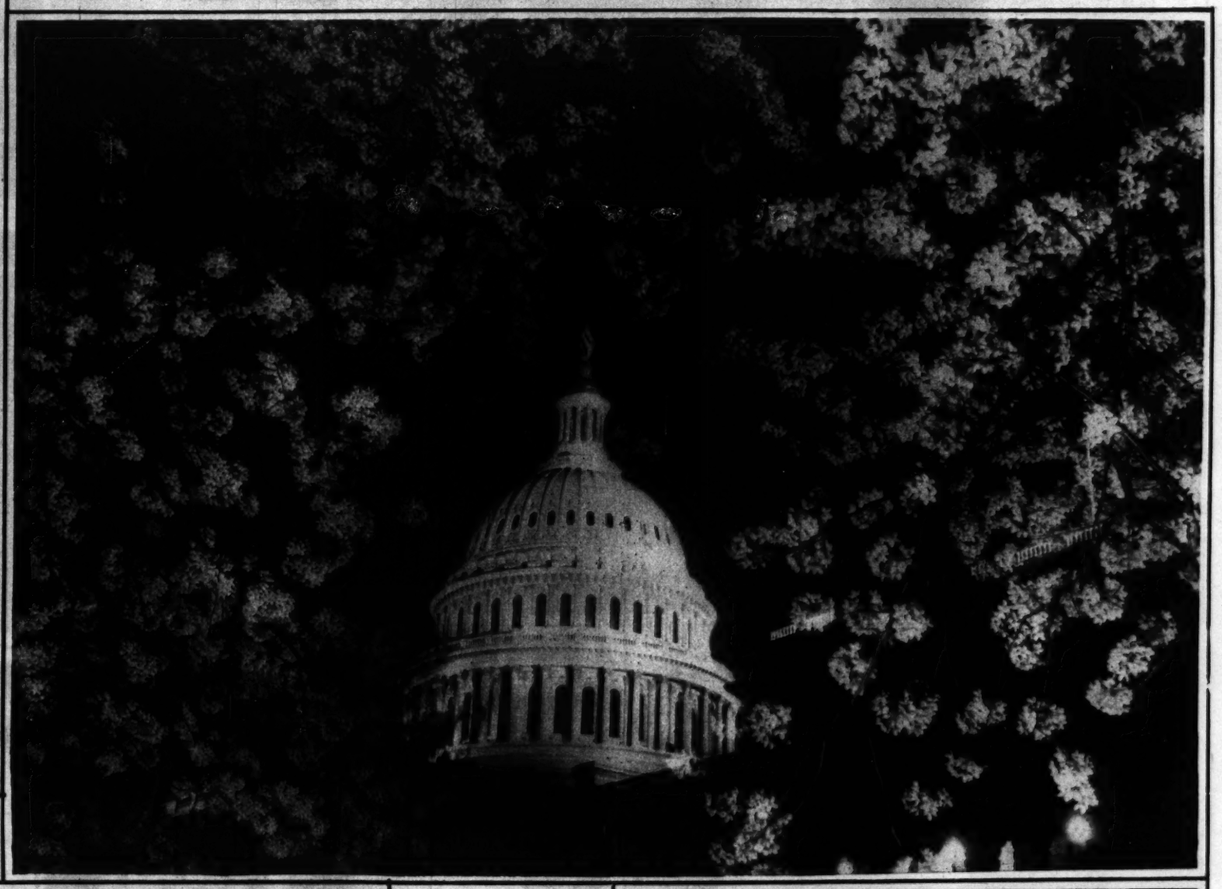
Part of a class of 200 girls taking tennis lessons at Coral Gables, Fla. Their instructor is Lloyd Budge, brother of the national singles champion.

UNEXPECTED VISITOR



A broken switch caused this unusual railroad accident recently in Brussels, Belgium. —Wide World Photo.

CAPITOL DOME THROUGH SPRING CHERRY BLOSSOMS



The famous blossoms were out far ahead of schedule this year and attracted thousands of visitors to Washington. —Wide World Photo.



YOUNG FORD HELPS CREW

Henry Ford II (wearing white sweater), son of Edsel Ford and a sophomore at Yale, is a candidate for the post of manager of the varsity crew. —Wide World Photo.

WILL ROGERS' SON MARRIES

Mr. and Mrs. James Blake Rogers after their wedding in Los Angeles. He is 22 years old, the youngest son of the late actor and humorist. She is the former Miss Marguerita Kemmler, 20. —Wide World Photo.



PRIMITIVE FISHING IN MEXICO



A fisherman casting his net in a shallow lagoon along the coast south of Salina Cruz, Mexico. The net spreads as it lands on the water.



Mrs. Edward B. McLean of Washington wearing the famous Hope diamond. It is the large stone mounted in the center of the necklace. The diamond was purchased for Mrs. McLean a quarter of a century ago for $300,000. It once was among the jewels of King Louis XVI of France and later owned by Sultan Abdul of Turkey.
—Hessler Studio Photo.

FROM GRIDIRON TO LINKS



Bill De Correvont, last year's high school football sensation with Austin High of Chicago, has taken up golf seriously. He is pictured receiving a lesson at French Lick Springs, Ind., from Mel Smith. —Wide World Photo.

ADVERTISEMENT

1838~GENERAL GROCER CO.



THE forerunner of the present organization of General Grocer Company took form in March, 1838. At that time the frontier village of St. Louis, was a land that combined mystery and opportunity. Two young New Englanders, Carlos S. Greeley and Daniel B. Gale of Salisbury, New Hampshire, had their eyes on this beckoning horizon. No railroad penetrated this wilderness. It was a land of almost trackless forests, where rivers were the established paths of trade.

These men did not arrive in the West together. Each had left his home with a singleness of purpose that led to the same end. Carlos S. Greeley, with only two years of business experience in the East, decided to risk his savings in a small wholesale grocery establishment on the crowded muddy Levee, at St. Louis.

While Greeley was arranging his plans, Gale had a kindred thought. He had courageously bought two thousand dollars worth of goods. Greeley arrived first in St. Louis, but happy chance brought Greeley and Gale together. They conferred at National Hotel in St. Louis, on Third street. Greeley had chosen a location on straggling, narrow North Second street. He disclosed his plans. Young Gale, his little stock somewhere between Boston and St. Louis, saw an opportunity. Without a written line of agreement, they combined forces. That their business was based on integrity of character is attested by the fact it end... years.

Greeley and Gale located their ... North Second street. In 1876 the ti... to Greeley, Burnham & Company, ... the firm of E. G. Scudder & Brother, ... with the Greeley-Burnham Grocer C... new corporation formed, known as th... Grocer Company. In later years th... Grocer Company absorbed the Meek... Company, and finally J. W. Scudde... merged with the Scudder-Gale Grocer... formed the Scudders-Gale Grocer Co...

Since that early beginning of Gr... in St. Louis in 1838, St. Louis move... its varied industries, to its present p... of a great city.

At the same time, four grocery ho... with the business and industrial life... These were: The Scudders-Gale Gr... Haas-Lieber Grocery Company; Th... Grocer Company; and Tibbitts-Hewi... pany. Of these four houses, The ... Grocer Company was a part of the or... Greeley and Gale, established early i...

Shortly after the World War, in ... Grocer Company formed a merger of t... Grocer Company; Haas-Lieber Gro... Scudders-Gale Grocer Company, and ... Grocer Company. The newly built ... offices of Haas-Lieber Grocer Company... 8th street, in St. Louis, became then ... ters of General Grocer Company. It ... tion in St. Louis, that General Groce... since grown to its present size in vol... and facilities for handling this trade.

ADVERTISEMENT

...OCER C...

Mr. August E. Gilster has bee... President and Treasurer of Genera... Grocer Company since 1922. His ... able associates, Mr. L. B. New... burger; Mr. G. A. Metz, and Mr. J... O. Amos, Vice-Presidents; Mr. W. ... J. Kaffenberger, Secretary, and Mr. ... Walter C. Landmann, Assistant ... Treasurer, are men whose entire in... terests and abilities have always been ... in the grocery business. The Scudd... ders-Gale Grocer Company, Quincy, ... Illinois (capital stock of which is ... owned by General Grocer Company) ... is under the able management of ... Mr. Edgar R. McCleery.

During March, 1929, General ... Grocer Company organized the Na... tion-Wide Service Grocers, among ... its retail dealers. Another aggres... sive organization sponsored by ... General Grocer Company is the ... United Service Stores. These, and ... the Nation-Wide Service Gro... cers stores, are each individually ... owned and operated by the owner.

Congratulations
SENTRY
Pancake & Waffle
MIX

CHINESE MAID
CHOP SUEY
BEST YOU EVER TASTED
JUST HEAT AND SERVE
NO FUSS NO MUSS

SAYS POSTM... "THESE PANCAKE... TO CARRY M... WHILE I CARR...

PILLSBURY'S
PANCAKE FLOUR
WHEAT OR BUCKWHEAT

THE
Biggest
DESSERT GOOD...

...E-MEL is one of Ameri... most popular desserts. It ... taste appeal, eyeto appeal ... health appeal. It takes ... minutes to make. It comes ... in tempting flavors. Each ... pkg. serves four people. ... important to remember ... Kre-Mel is...

Rich in Dex...
...trose is a sugar which is ... ...rty of your body that does ... "coals" sugar. It is the "fuel" of ... ...vides material for energy, re... ...tains activity.
Obviously, when you enjoy Kre... ...r body with a vital substan... DEXTROSE. That's why Kre... ...much better for you and your...

DELICIOUS FLAVORS
Choc... Caram...

CRO-PAX FOOT AIDS
For Every Foot Ailment



Go to your nearest ten cent store and insist on CRO•PAX Corn Pads, waterproof, with medicated discs for safe, sure, quick relief.
Accept No Substitute
Price slightly higher in Canada
CRO•PAX PRODUCTS
CLEVELAND, OHIO
AT YOUR 5 & 10c STORE



Lynn Roberts Featured in Republic Pictures

BEAUTIFUL EYES
Yours for the Asking with Maybelline Eye Beauty Aids

For that "loveliness complete"—make your lashes, brows and eyes just as beautiful as the rest of your make-up. Try this delightful, easy method—transform pale, straggly, unattractive lashes into the natural appearance of long, dark, curling fringe with a few simple brush strokes of Maybelline Mascara. Harmless, tear-proof, non-smarting. Form graceful eyebrows with the smooth-marking Maybelline Eyebrow Pencil. Touch a bit of creamy Maybelline Eye Shadow to your upper lids — it adds brilliance to the color of eyes. Apply Maybelline Special Eye Cream nightly to ward off eye wrinkles . . . You'll be delighted with the added charm and beauty Maybelline Eye Beauty Aids give you. Try them today.

Maybelline Solid-form and Cream-form Mascara, Black, Brown, Blue. 75c in vanity sizes. Purse sizes of all Maybelline Eye Beauty Aids at 10c stores.

Maybelline

PEVELY
EVAPORATED MILK
at your neighborhood grocer's
FOR VALUABLE PREMIUMS
• SAVE THE LABELS •
for useful attractive gifts
SEND FOR PREMIUM CATALOG
United Premium Store
1005 Delmar, Dept. P St. Louis, Mo.
PEVELY IS RECOMMENDED FOR INFANT FEEDING • TABLE USE • COOKING

Durlacque!
for THE KITCHEN, BATHROOM, LAUNDRY and ALL GENERAL HOUSE CLEANING
The Year 'Round CLEANER
NO SUDS
At Your GROCER or DEPT. STORE
DURLACQUE MFG. CO.
ST LOUIS, MO.

BETTY CROCKER



BAKE A BETTY CROCKER CAKE the "SOFTASILK" WAY
EAT A "BREAKFAST OF CHAMPIONS," WHEATIES WITH BANANAS.
YOU CAN CUT "KITCHEN HOURS" WITH BISQUICK. MAKES DELICIOUS WAFFLES, SHORTCAKES, DUMPLINGS.
GOLD MEDAL "KITCHEN TESTED" FLOUR
The Favorite of Housewives for Over 58 Years.

CONGRATULATIONS! General Grocer Company



The Louis Hilfer Co.
Importers—Manufacturer's Agents
St. Louis Chicago
49 YEARS OF SUCCESS

QUALITY



.....plus ECONOMY!
Sunshine Krispy Crackers offer you true economy . . . economy, without any sacrifice in quality!
What's more, these crisp, flaky, slightly salted crackers have a distinctive, nut-like flavor that no one else has been able to match. That's why they are so popular all over the country.
So, isn't it worth the little extra trouble to order them by name?
SUNSHINE KRISPY CRACKERS

Look What Mommy Did with Phelan's 4-Hour Enamel



The Quick-Drying Enamel with the BAKELITE Finish



Are your porch chairs dingy and dull from their winter's hibernating? Does that breakfast nook need brightening up? Are Junior's toys shabby? . . . Phelan's 4-Hour Enamel will work magic, giving your whole house new beauty, color, interest! Easy to apply; levels out free from brush marks. Tough, elastic, durable Bakelite finish, hence ideal for painting anything that simply must stand hard knocks. Chip-proof, color-fast, and never loses its gloss.



SPECIAL TRIAL OFFER
Send the coupon below for a certificate entitling you to one regular 30c can of Phelan's 4-Hour Enamel for only 10c; and a list of the stores where you may select any of the 18 beautiful colors. Take advantage of this offer—you'll have a grand adventure!

Painting Your Home?
Check coupon for interesting Free Booklet describing amazing new Phelan's 1-2 House Painting System. Saves an extra coat—cuts costs—gets right at the heart of paint failures.

Mail Coupon Today!
Phelan-Faust Paint Mfg. Co., 933 Loughborough, St. Louis.
☐ Send me certificate that entitles me to buy a regular 30c can of Phelan's 4-Hour Enamel for 10¢.
☐ Send me free Booklet on Phelan's 1-2 House Painting System.
Name _____
Address _____

PHELAN-FAUST PAINT MFG. CO.
ST. LOUIS, U. S. A.
Good Dealers Everywhere

HIP-O-LITE



THE ORIGINAL MARSHMALLOW CREAM
"KIDDIES' DELIGHT"
HIP-O-LITE ROSE PEARS
1 cup sugar
½ cup water
¼ teaspoon salt
2 to 3 drops of red liquid coloring
¼ cup nut meats, chopped
3 tablespoons (1½ pt.) Hip-O-Lite
10 canned pear halves, drained
Place sugar, water, salt and liquid food coloring in saucepan and bring to the boiling point. Mix Hip-O-Lite and nut meats and fill center of pears. Put pear halves together, making whole pears. Fasten with toothpick. Place pears in casserole and cover with colored sugar syrup. Bake in covered casserole in moderate oven, 350 degrees, for 45 minutes.

Buy Wax-rite FLOOR WAX
Self Polishing 39¢



MILNUT



"SO RICH IT WHIPS"
the New VITAMIN "A" FOOD PRODUCT
For better flavor and more inviting appearance in your desserts—you'll find MILNUT is unsurpassed. And in addition it will add zest to your baking and cooking. Order MILNUT today and taste the difference!
A COMPOUND OF EVAPORATED SKIMMED MILK AND REFINED COCONUT OIL.
NOT TO BE SOLD FOR EVAPORATED MILK
CAROLENE PRODUCTS CO., LITCHFIELD, ILL., U. S. A.

Ball PERFECT FRUIT JARS



For years the accepted standard—the Ball Perfect Fruit Jar. Use "Ball" and see the difference!
BALL BROTHERS COMPANY
MUNCIE, INDIANA

OCER COMPANY'S CENTENNIAL YEAR—1938

Mr. August E. Gilster has been President and Treasurer of General Grocer Company since 1922. His able associates, Mr. L. B. Newburger; Mr. G. A. Metz, and Mr. J. O. Amos, Vice-Presidents; Mr. W. J. Kaffenberger, Secretary, and Mr. Walter C. Landmann, Assistant Treasurer, are men whose entire interests and abilities have always been in the grocery business. The Scudders-Gale Grocer Company, Quincy, Illinois (capital stock of which is owned by General Grocer Company) is under the able management of Mr. Edgar R. McCleery.

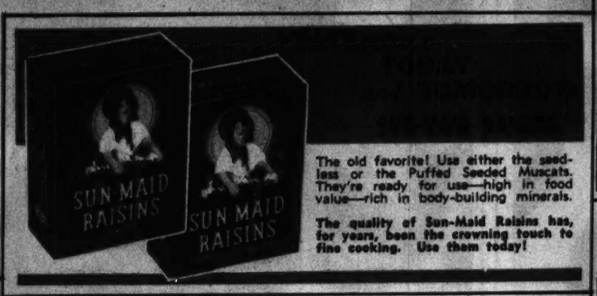
During March, 1929, General Grocer Company organized the Nation-Wide Service Grocers, among its retail dealers. Another aggressive organization sponsored by General Grocer Company is the United Service Stores. These, and the Nation-Wide Service Grocers stores, are each individually owned and operated by the owner.

General Grocer Company, at 301 South Eighth street, in St. Louis, occupies a total warehouse area of over 200,000 square feet, including the entire half block facing Eighth street, between Clark avenue and Spruce street. Completely modern facilities include carloading from the railway tunnel through the basement of the building. A modern cold storage room, over 20,000 cubic feet capacity, keeps proper temperature constant, for the handling of fresh frozen foods. In the coffee department, giant roasting machines have a daily output of thousands of pounds; packed for selling in bulk, in bags, and in vacuum sealed jars and tins. All this coffee is blended and roasted and packed for shipment, in this coffee department at General Grocer Company. The modern offices of General Grocer Company, and the cafeteria for the employees, are completely air-conditioned for the health and comfort of workers.

In the business of General Grocer Company, as in all human endeavor, it is character that counts. Those influences which in the past moulded the character of men, shape now the destiny of General Grocer Company.

The years have passed, since that early partnership of Greeley and Gale, but the house, and the ideals of these men have continued, existing today in the General Grocer Company; marking an even hundred years, in 1938, since that early beginning.

Even today: the Gale family, the families of E. G. Scudder and W. A. Scudder, Mr. J. W. Scudder, the Lieber family, the Amos and James families, still retain large shareholdings in the General Grocer Co.



The old favorite! Use either the seedless or the Puffed Seeded Muscats. They're ready for use—high in food value—rich in body-building minerals.

The quality of Sun-Maid Raisins has, for years, been the crowning touch to fine cooking. Use them today!

Congratulations
GENERAL GROCERY CO.
CENTENNIAL
1838—1938
CUPPLES STATION
TERMINAL PROPERTY

FARMER JONES Sorghum



Made with that delicious farm home flavor. Farmer Jones Sorghum is good . . . and good for you, too!

General Grocer Co., now celebrating its 100th anniversary, is one of our distributors.

Save Farmer Jones Labels for Movie Admission Stamps.

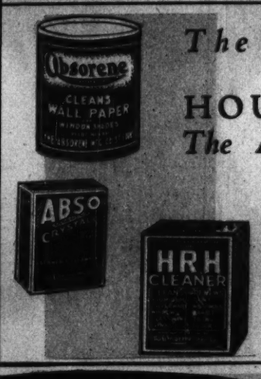
PLUMP . . . tender . . . bursting with flavor—Jacob Fresh-Canned Mushrooms come to you all ready to use. No washing, no trimming, no preparing. There's no waste, so the 8-ounce can equals a full pound of the "market" kind. They're actually "fresher" too! For they're packed within 3 hours of picking, with their full, ripened flavor sealed in immediately. Now that it's so easy and inexpensive, enjoy mushrooms more often—*tomorrow* for example!

COPR. 1937 GROCERY PRODUCTS MFG. CORP.



JACOB
HOTHOUSE-GROWN
MUSHROOMS

The Three Musketeers of HOUSE CLEANING *The* ABSORENE TRIO



Let the faultless quality of Absorene renew the colorful tone of your shades and wall paper!

HRH—for your painted walls and woodwork. Also cleans kitchenware and bathroom tile!

Abso—A thorough, efficient water softener. A cleaner and cleanser for all house cleaning!



OMEGA CAKE FLOUR

GUARANTEED ONE OF THE FINEST CAKE FLOURS

45% MORE FLOUR THAN STANDARD 2¾-LB. PACKAGE

Congratulations!
SENTRY
Pancake & Waffle
MIX

CHINESE MAID CHOP SUEY
BEST YOU EVER TASTED
JUST HEAT AND SERVE
NO FUSS NO MUSS





ILLSBURY'S CAKE FLOUR
AIN OR BUCKWHEAT

THE *Biggest*



E-MEL is one of Ameri- most popular desserts. It taste appeal, cents appeal health appeal. It takes minutes to make. It comes ur tempting flavors. Each age serves four people. important to remember Kre-Mel is—

ich in Dextrose!

trose is a sugar which is so important to the y of your body that doctors call Dextrose cle" sugar. It is the "fuel" of the body . . . which vides material for energy, relieves fatigue and ains activity.

Obviously, when you enjoy Kre-Mel you provide r body with a vital substance for energy . . . EXTROSE. That's why Kre-Mel is so different, much better for you and your family.

ELICIOUS LAVORS



Chocolate · Vanillin
Caramel · Lemon (pie filling)

Buy This

$1.08





RECEIVE THIS ANNIVERSARY GIFT FREE

18c Bottle American Lady or Topmost
CATSUP GIVEN

UPON PRESENTATION OF THE COUPON IN THIS ADVERTISEMENT AT YOUR GROCER.

WHEN YOU BUY . . . . . THIS 100TH ANNIVERSARY OFFER	
ONE NO. 2 CAN AMERICAN LADY OR TOPMOST LIKE FRESH PEAS	21c
ONE NO. 2½ CAN AMERICAN LADY OR TOPMOST LIKE FRESH KRAUT	15c
ONE NO. 2½ CAN AMERICAN LADY OR TOPMOST SLICED PINEAPPLE	27c
ONE NO. 2 CAN (WHITE OR GOLDEN) COBCUT CORN	15c
ONE POUND (TIN OR JAR) MANHATTAN COFFEE	30c

ALL FOR $1.08

CLIP THE COUPON

Clip the coupon from this advertisement, and present to your grocer when you purchase the above 5 items, and receive an 18c bottle American Lady or Topmost Catsup. Our Anniversary Gift to you.

COUPON

I HAVE PURCHASED THE FOLLOWING AT MY GROCER:
One No. 2 Can American Lady or Topmost LIKE FRESH PEAS
One No. 2½ Can American Lady or Topmost LIKE FRESH KRAUT
One No. 2½ Can American Lady or Topmost SLICED PINEAPPLE
One No. 2 Can (White or Golden) COBCUT CORN
One Pound Tin or Jar MANHATTAN COFFEE
ALL FOR $1.08

AND I HAVE RECEIVED YOUR ANNIVERSARY GIFT OF ONE 14-OZ. BOTTLE OF AMERICAN LADY OR TOPMOST CATSUP

NAME .....

ADDRESS .....

1838 **AT ALL GOOD GROCERS GENERAL GROCER CO.** 1938



Off stage. Dolores Harnett, Frank Corley, Mary Jane Roach and Jaime Mason waiting for their entrance cue during a rehearsal of the St. Louis Little Theater production of "The Young Elizabeth."

—By a Post-Dispatch Staff Photographer.



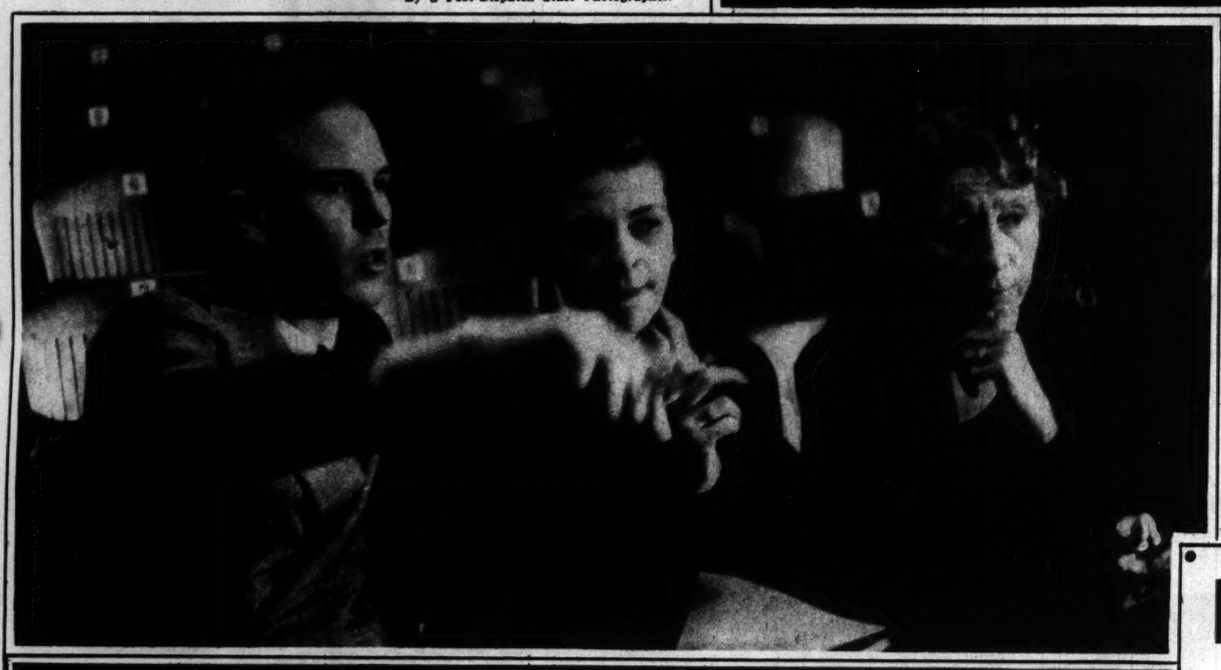
LITTLE THEATER REHEARSAL

Adelaide Tarrant Strong in her costume as Queen Elizabeth during rehearsal with Harold Stark (left) as Sir Robert Dudley and Leonard Visser as Lord Arundel.

—By a Post-Dispatch Staff Photographer.

←





Harold Bassage, director, with Mrs. Leonard Visser (center) and Mrs. Frank Wickenhouser, costume advisers.

—By a Post-Dispatch Staff Photographer.

←

NOW...QUICK WAY TO REMOVE STAINS

make wash snow white



YES INDEED! Fruit stains, blood stains, ink stains, grease stains ...all disappear. White cottons and linens come out snowy white without hard rubbing and scrubbing. Just add a little Oxol to your soap and water. Oxol is the quick-action bleach that sterilizes as it cleans. It contains no acids. Oxol disinfects and deodorizes...makes your wash hygienically clean. Ask your grocer for Oxol. Be sure to get it.



OXOL *The Quick-Action Bleach*



Not a "Cure-All" ..just a finer Cigarette

Old Gold does not pretend to be a "cure-all". The only magic it claims is the magic of the finest prize crop tobacco, brought to you as fresh as it left the cigarette machines.

You see the House of Lorillard has been making fine tobacco products since George Washington's day. It's this skill, born of 178 years' experience, that enables Lorillard to select, age and blend the world's kindliest tobacco leaf into a mighty pleasing cigarette.

But the Lorillard quality-insurance goes further. We put Old Golds in a weather-tight, double Cellophane package that keeps out dampness, dryness and every other foe of your cigarette enjoyment. The outer Cellophane jacket opens at the bottom of the pack; double sealing the top of the pack where the ordinary cigarette package is weak.

But we'd rather let a trial package of Double-Mellow Old Golds tell you the rest of the story. We believe you'll find that (1) Old Golds are genuinely of better tobacco quality, (2) are ALWAYS FRESH, (3) so smooth and mellow you can smoke them in any number without Cigarette Hang-Over.

Sincerely, P. LORILLARD COMPANY,
Purveyors of fine tobacco products since 1760.



Copyright, 1938, by P. Lorillard Co., Inc.

TUNE IN on Old Gold's Hollywood Screenscoops, Tues. and Thurs. nights, Columbia Network, Coast-to-Coast

NO MUSS...NO CRUMBLING WITH *NEW* SHREDDED RALSTON



Millions now are switching to this new whole wheat cereal

It's the breakfast table talk of the year! Healthful, nourishing whole wheat, cut into tiny shreds, spun into a convenient bite size and toasted a tempting golden brown . . . ready to serve right out of the package. There's none of the usual muss or crumbling.

Shredded Ralston's flavor, made by an exclusive patented process, is brand-new . . . entirely different from ordinary cereals. And it's good for you because it's made from nature's richest cereal grain . . . healthful, satisfying whole wheat.

Serve Shredded Ralston tomorrow morning. Watch your family say: "Let's have more breakfasts like this!"

You'll like SHREDDED RALSTON...ready-to-eat cereal with that delicious NEW FLAVOR

LITTLE THEATER REHEARSAL

Adulaide Prince Strong in her costume at Queen Elizabeth during rehearsal with Harold Stark (left) as Sir Robert Dudley and Leonard Visser as Lord Arundel.

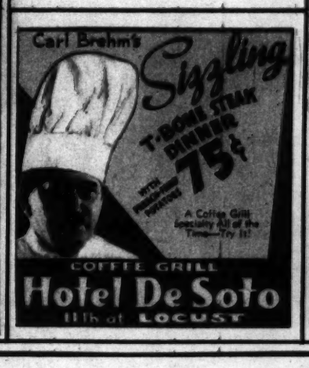
—By A. Pine-Coffin, Staff Photographer.



CAMERA FANS

A battery of English schoolboy cameramen poised for action at the water jump during a cross country race by their school's team.

—Associated Press Photo.



IT TAKES A *LIQUID* TO CLEANSE YOUR SKIN



"Ambrosia makes my skin look and feel so clean,"

says BETTY GRABLE

appearing in Paramount's "College Swing"

famous for her perfect complexion

Liquid Ambrosia helps skin loveliness by giving you a *double* benefit. It goes into your pores to clean out clogging dirt and make-up; and, because Ambrosia is the liquid cleanser, it *cannot clog your pores with wax or grease.*

Ambrosia helps fight blackheads, enlarged pores and blemishes—enemies of beauty that follow "half-way" methods of cleaning. See how it leaves the skin feeling refreshed and radiant!

Pure and effective—Ambrosia is recommended by skin specialists—tested and approved by Good Housekeeping Bureau.



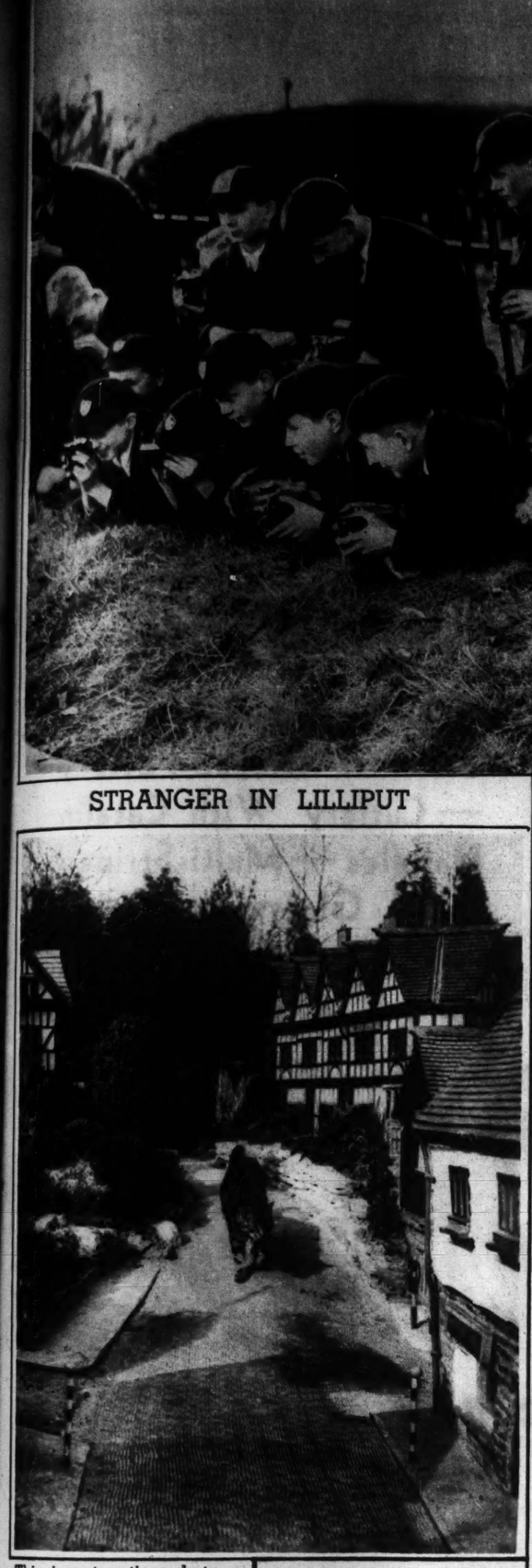
Get Ambrosia Cleanser and the other Ambrosia Beauty Aids—Tightener, Dry Skin Cream and Face Powder—at drug and dept. stores. Trial sizes at 10-cent stores.

AMBROSIA

the pore deep *liquid* cleanser



STRANGER IN LILLIPUT



This is not a tiger, but an inquisitive house cat, which ventured into the streets of a toy village erected at Beaconsfield, England. The tiny village is built to scale and annually attracts hundreds of children and grown-ups.

—Associated Press Photo.

THIN BIRD



The bittern is one of the few birds, beside the owl, which can see an object with both eyes at the same time. It accomplishes this by pointing its bill skyward and peering across its throat.

The Name that Stands for Value

Rengo foundations

for every figure at every good store



STYLE 844

16-inch corset-brassiere combination, lace top, semi-stepin with Talon fastening. $5.00.

CROWN CORSET CO

SLEEP IMPROVED by ONE THING ONLY IN 3-YR. UNIVERSITY TEST!



Of all things that were tested, Ovaltine alone improved the QUALITY of SLEEP

36 MEN AND WOMEN SLEPT FOR A TOTAL OF 6,800 TEST-NIGHTS

This experiment was conducted by Men who are well-known for their Sleep Research



(ABOVE) The thirty-six men and women who took part in this experiment were carefully instructed in the exact procedure of the test. They slept for a total of 6,800 test-nights—in order to determine whether taking certain things at night will aid sleep, or not . . .

(LEFT) Will "any hot drink aid sleep"—as people often say? This experiment disproved it. Of the various things which were tested in this experiment, Ovaltine was the only one that made sleep more restful!

IN a recent series of scientific experiments in a leading American University . . . Ovaltine was the only thing tested which improved the quality of sleep!

It was the only thing which made sleep more restful. It was the only thing which increased the percentage of mornings on which the sleepers awoke well-rested.

One entire phase of this investigation was devoted to the question of whether "taking" certain things at bedtime affects sleep.

After determining the normal sleep habits of the 36 human subjects in this test, the investigators gave them various things to take at bedtime:—*for example:*

On certain nights they gave them a sandwich, *to test the effect of food* . . . On other nights they gave them a cup of hot milk . . . On other nights one or another of two well-known sleep drugs.



Eating a sandwich at bedtime did not aid sleep. Neither did hot milk. Of the two sleep drugs tested, one brought quicker sleep, the other *lengthened* sleep. But neither increased the restfulness of sleep.



When the sleepers awoke they were obliged to report whether they felt well-rested or not. Of all things tested, nothing increased the number of mornings on which sleepers awoke well-rested—except *Ovaltine!*

(RIGHT) Clocks and a rotating chart were connected to each bed, whereby the time and extent of the sleepers' *"tossing and turning"* were recorded . . . *Ovaltine, alone, reduced their restless movements!*

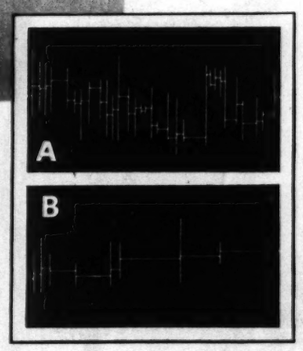


And on still other nights they gave them a cup of Ovaltine (*hot or cold*) made either with milk or water. (*Ovaltine was included at the wish of the investigators because of its wide use as a sleep aid.*)

Of all the things tested, Ovaltine alone improved the quality of sleep . . .

Summary of the Results:—

1. The food-at-bedtime did not aid sleep.
2. A cup of hot milk did not aid sleep.
3. Of the two sleep drugs, one put the sleepers to sleep more quickly, while the other prolonged the *length* of their sleep. (*Both these results were to be expected from medical experience and so confirm the accuracy of the test.*) Neither drug, however, made sleep more restful or increased the feeling of being well-rested on awakening.
4. Ovaltine reduced the restless movements of the sleepers at night, as recorded on a special scientific apparatus . . . Ovaltine also definitely increased the number of mornings on which the sleepers awoke well-rested. It exerted these effects whether taken hot or cold, in milk or water, thus establishing that it was *Ovaltine* which improved quality of sleep.



(RIGHT) Chart "A" shows the restless "tossings and turnings" typical of a poor sleeper at night. Such restless movements are indicative of a poor quality of sleep . . . Chart "B", on the other hand, shows the *fewer* movements which are typical of a *better*, more restful quality of sleep.

A study of this investigation indicates that to secure the fullest benefits from Ovaltine it should be taken regularly. Since it is not a drug it is not habit-forming. But it is a mighty good habit to form.

So if you do not sleep well, try Ovaltine. Take it every night for a few weeks. See if you don't sleep better and wake up more refreshed!

You can get it at all grocery and drug stores. Get a can today and make it your *regular* nightcap.

Ovaltine is a food. It was originated over 40 years ago. Widely used as a restorative food by convalescents, expectant and nursing mothers, the aged, and as a "building" food for children. Helps nourish you while you sleep. Rich in vitamins and minerals. Doctors approve it. Hospitals use it. *Used in 57 countries!*



OVALTINE

The World's "Nightcap"

Copr. 1938, The Wander Company

UNION-MAY-STERN

Newest Streamlined "LUCIENTE" COLORED DINNERWARE ENSEMBLE

Complete Service for 8



CERTIFIED QUALITY HAMILTON ROSS DINNERWARE ENSEMBLE

In the Brilliant Hues of Old Mexico! Glazed Pottery — Cutlery With Catalin Handles — Multi-Striped Glassware!

$10.95

25c Down 25c Week

Small Carrying Charge

Here's What You Get:

44-Pc. Dinner Set:
8 DINNER PLATES
8 SOUP PLATES
8 TEA CUPS
8 SAUCERS
8 BREAD AND BUTTER PLATES
COVERED SUGAR BOWL
CREAM PITCHER
PLATTER
VEGETABLE DISH

32-Pc. Glassware Set:
8—10-oz. HIGHBALL GLASSES
8—9-oz. TUMBLERS
8—5-oz. FRUIT JUICE GLASSES
8 SIPPERS

34-Pc. Cutlery Set:
8 DINNER KNIVES — Chrome Steel Blades
8 DINNER FORKS
8 SOUP SPOONS
8 TEA SPOONS
BUTTER KNIFE
SUGAR SPOON

Create the colorful table setting that is all the rage today! Now, for the first time at a price ridiculously low—terms you can readily afford! Today's vogue is color! Each set of 8 pieces comes in 2 red, 2 blue, 2 green and 2 yellow for exciting color combinations! And the complete ensemble costs far less than you'd expect to pay for the dishes alone!

ORDER BY PHONE TODAY—SUNDAY—CALL CHestnut 2280

OPERATOR WILL BE ON DUTY FROM 10 A. M. TO 5 P. M.

UNION-MAY-STERN

SARAH & CHOUTEAU
VANDEVENTER & OLIVE

OLIVE AT TWELFTH, ST. LOUIS

206 N. 12th ST.
616-20 FRANKLIN AVE.

UNION-MAY-STERN, Olive at 12th, St. Louis

Enclosed find 25c down payment on "Lucients" 110-pc. Dinner ensemble. I agree to pay the balance 25c weekly.

Print Name .....

Print Address .....

City ..... State .....

☐ OPEN ACCOUNT ☐ CLOSED ACCOUNT ☐ NEW ACCOUNT

12 P... IN COL... IN TWO SEC...

POPEYE











...ERN
Complete Service for 8
...D QUALITY
...ILTON
...OSS
...RE ENSEMBLE
...t Hues of Old
...lazed Pottery
With Catalin
Multi-Striped
...sware!
...95
...c Week
...hat You Get:
...er Set:
...TES 8 SOUP PLATES
CUPS 8 SAUCERS
...TES COVERED SUGAR BOWL
PLATTER
...TABLE DISH
...sware Set:
...LL GLASSES 8—9-oz. TUMBLERS
... FRUIT JUICE GLASSES
...SIPPERS
...ery Set:
...KNIVES — Chrome Steel Blades
...ORKS 8 SOUP SPOONS
...TER KNIFE SUGAR SPOON
...le setting that is all the rage
first time at a price ridicu-
can readily afford! Today's
set of 8 pieces comes in 2
...d 2 yellow for exciting color
complete ensemble costs far
to pay for the dishes alone!
...t 12th, St. Louis
..."Luciente" 110-pc. Dinner ensemble.
...kly.
State.....
...LOSED ...COUNT NEW ACCOUNT

12 PAGES IN COLORS IN TWO SECTIONS

ST. LOUIS POST-DISPATCH

FIRST SECTION

ST. LOUIS, MO., APRIL 3, 1938

POPEYE

This comic appears every day in the daily Post-Dispatch

By SEGAR



Copr. 1938, King Features Syndicate, Inc., World rights reserved.

LI'L ABNER

by AL CAPP

4-3

Advice fo' Boyfrens



"IF YO'ALL IS TOO SHY TO HONEY'S LOVE WILL FLY."
SUBMITTED BY MARY SEDGWICK, FAIRFIELD, CONN.

DEEP IN THE TRACKLESS JUNGLES OF INNER AFRICA.

SIR CECIL CESSPOOL, DETERMINED TO PHOTOGRAPH THE LEGENDARY TRIBE OF THE MUKOYS, HAS BEEN DESERTED BY HIS NATIVE BOYS.

MAMMY AND PAPPY HOWEVER, AGREE TO FORGE ON WITH HIM. THEY HAVE NOWHERE ELSE TO GO.

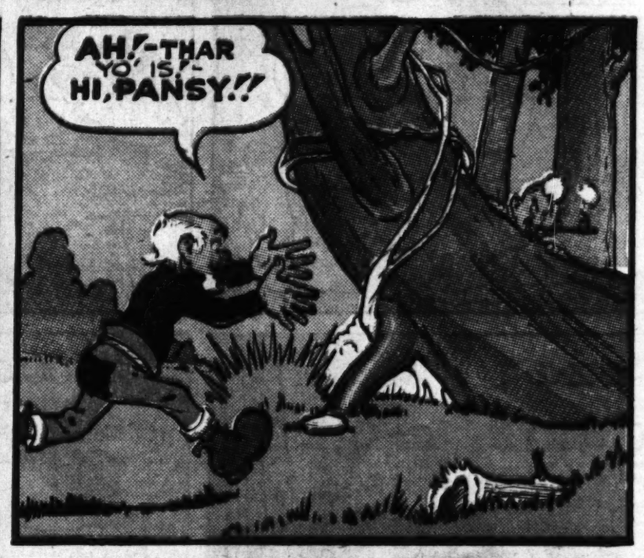
Copr. 1938 by United Feature Syndicate, Inc. Tm. Reg. U. S. Pat. Off.—All rights reserved























A STRANGE RACE, THE MUKOY--
CONTINUED NEXT WEEK—



BIG CHIEF W







TOONERVILLE







CIRCUS CLOWN

BIG CHIEF WAHOO

ST. LOUIS POST-DISPATCH, SUNDAY, APRIL 3, 1938
This comic appears every day in the daily Post-Dispatch

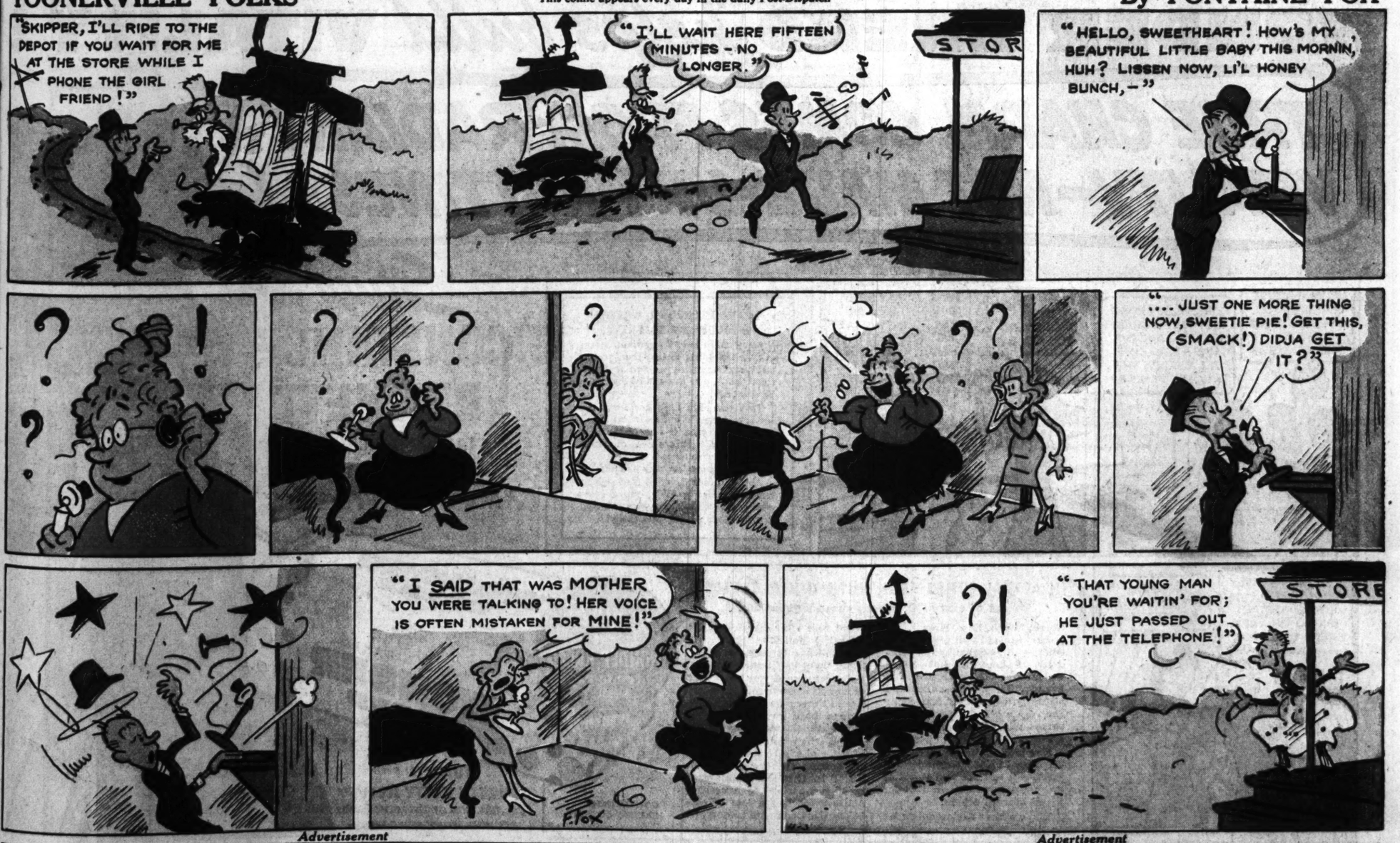
By SAUNDERS and WOGGON



TOONERVILLE FOLKS

This comic appears every day in the daily Post-Dispatch

By FONTAINE FOX



Advertisement

CIRCUS CLOWN can't be funny eats Oh Henry! life's all sunny IT'S TIME FOR Oh Henry! Everybody's Candy Bar! CRISP PEANUTS • BUTTERY CARAMEL CREAMY FUDGE • FINE MILK CHOCOLATE 5¢

Advertisement

Skippy

This comic appears every day in the daily Post-Dispatch

By Percy L. Crosby

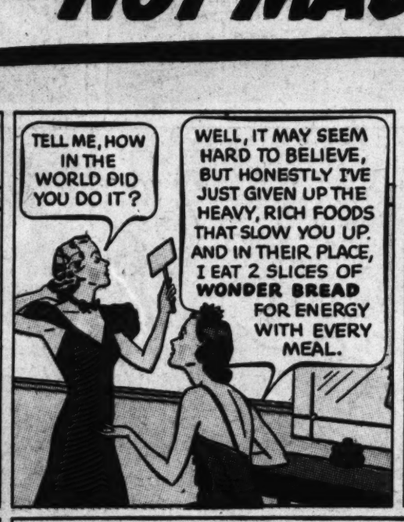


Advertisement

WONDER BREAD *helps build* VITALITY!

TRUE CHARM COMES FROM RADIANT VITALITY—NOT MADE-UP PRETTINESS!





HOW WONDER BREAD BUILDS UP ENERGY

If you want to have the radiant charm . . . the sparkling vitality that, screen stars agree, makes women truly attractive . . . you must have energy—vital energy!

This, you can only get from the food you eat. Wonder Bread, food authorities agree, is one of the best sources of energy. It is made of choice ingredients that supply in abundant measure this food-energy you need.

And Wonder Bread is *slo-baked* to make it more quickly, more completely digestible . . . to give you vital energy more quickly and easily!



IN ACTUAL COMPARISON WITH OTHER BREADS—

89 out of every 100 women chose Wonder Bread

North, South, East, West . . . in grocery stores in all parts of the country . . . women by the hundreds of thousands have made the famous 1-2-3 comparison of breads. They have compared virtually all popular brands by the very method experts themselves use to compare bread quality.

Now look at the actual record! To date 387,643 women have made this test . . . and 89 out of every 100 have chosen Wonder Bread over all others.

These women declared Wonder Bread best after discovering its tempting delicious flavor, its firm delicate texture, its appetizing "wheaty" fragrance!

Has any bread you know ever won such overwhelming preference? Never, we believe, have women been so outspoken in their enthusiasm for any bread!

Now when you buy Wonder Bread, you can be sure that you are getting the bread declared BEST in this fair, impartial bread comparison by American housewives. Get a loaf of slo-baked Wonder Bread tomorrow!



CONTINENTAL BAKING CO., INC.

Says

CONSTANCE BENNETT

STAR OF HAL ROACH M-G-M PICTURE

"MERRILY WE LIVE"



TUNE IN!

"PRETTY KITTY KELLY"

MON., TUES., WED., THURS., FRI. MORNINGS

COLUMBIA BROADCASTING SYSTEM



HOSTESS TWINKIES

PACKAGE OF 2 CAKES 5¢



Hostess Twinkies are delicious golden egg sponge fingers with a rich creamed filling, flavored with fresh banana! Chock full of quick energy! Delicious in lunch boxes—for quick desserts or parties.

ON YOUR GROCER'S COUNTER





Advertisement



L. Crosby

ER MAKES $25 A ETS HIS SUPPER EXTRA.

SILENC

I DON'T WANT TO WARN AGAIN ABOUT THIS NOISE.

SILENCE

N'T BE THE INSTALLMENT , COULD IT?

ENCE

POLICE HEADQUARTERS? THIS IS ROSS, CITY EDITOR OF THE "VANGUARD". IS MY REPORTER HARPER THERE?

HE WAS, EARLIER, ROSS —I THINK YOU CAN GET HIM AT THE CITY HOSPITAL

WELL, SO LONG, TAD' —IT'S SURE GREAT TO KNOW THAT YOU CAN GO HOME TO-MORROW, FELLOW —

NICE OF YOU TO HAVE DROPPED IN, CURLEY —SURE, I'LL SOON BE OUT POUNDING THE PAVEMENT ON MY BEAT, LOOKING FOR CROOKS AGAIN

YES, MR. HARPER WAS HERE VISITING OFFICER DARROW, MR. ROSS, BUT HE LEFT ONLY A SHORT TIME AGO —

'PHONE ME BACK IF DARROW KNOWS WHERE HE WENT, PLEASE

CURLEY HARPER! I'M SO HAPPY TO SEE YOU

I THOUGHT YOU'D LIKE TO KNOW THAT YOUR BROTHER, TAD, WILL BE BACK WITH YOU IN THE MORNING, LORRAINE

THIS IS THE FIRST OPPORTUNITY I'VE HAD TO VISIT YOU FOR A LONG TIME

SHALL WE MAKE SOME BUTTERED POP-CORN?

THAT SOUNDS AWFULLY GOOD TO ME

THE PHONE IS RINGING — EXCUSE ME

IT WAS THE CITY EDITOR OF THE "VANGUARD" CALLING — HE WANTS TO SEE YOU AT HIS OFFICE AT ONCE, CURLEY

IT MUST BE IMPORTANT — I'M SORRY, BUT I'D BETTER LEAVE AND REPORT TO HIM —

SOME BIG NEWS ABOUT TO BREAK MR. ROSS?

I HAD A TOUGH TIME GETTING IN TOUCH WITH YOU, HARPER! HERE, READ THE MARKED ITEM ON THIS PAGE

DO YOU MEAN THIS SHORT NOTICE IN THE "PERSONAL" COLUMN, IN THE CLASSIFIED AD SECTION, SIR?

YES, HARPER — INVESTIGATE IT — I'M SURE YOU'LL FIND IT'LL FURNISH YOU WITH AN INTENSELY HUMAN-INTEREST STORY THAT OUR READERS WILL EAT UP —

TO BE CONTINUED

4-3

Copr. 1938, [illegible] World rights reserved.

Advertisement

LITY!

GUARANTEED ABSOLUTELY FRESH OR YOUR MONEY BACK!

Advertisement

"OUR WORST QUARRELS WERE OVER OUR BABY"

JOHN, JOHN... LET ME IN.. PLEASE!!

NO! NOBODY'S COMING INTO THIS ROOM UNTIL I TEACH THIS KID TO DO WHAT I SAY!

YOU'RE NOT GOING TO WHIP THAT CHILD WHILE YOU'RE ANGRY.

KEEP OUT OF THIS MARY, I'M GOING TO SHOW HIM WHO'S BOSS

FOR HEAVEN'S SAKE, JOHN, ARE YOU LOSING YOUR HEAD? YOU KNOW IT'S WRONG TO USE FORCE ON A CHILD.

AND I SUPPOSE IT'S RIGHT TO PAMPER HIM - AND MAKE A SISSY OUT OF THE BOY!

OFFICER - THEY'RE AT IT AGAIN. CAN'T YOU DO SOMETHING TO STOP IT?

SAY, WHAT'S GOING ON HERE, ANYWAY?

IT'S THAT KID! HE JUST WON'T TAKE HIS LAXATIVE

YOU MEAN THE CHILD WON'T LET YOU FORCE THAT NASTY-TASTING STUFF ON HIM!

SHUREN YOU'RE RIGHT LADY.. TAIN'T RIGHT TO USE FORCE ON A LAD. BESIDES, USING FORCE ON A LAD CAN UPSET HIS ENTIRE NERVOUS SYSTEM

SAY YOU -- WHEN I WANT MEDICAL ADVICE I'LL GO TO A DOCTOR. IF THIS LAXATIVE IS GOOD ENOUGH FOR ME -- IT'S GOOD ENOUGH FOR THE BOY!

EASY THERE, ME BUCKO. I GOT FIVE KIDS MESELF - AND HAD THE SAME TROUBLE TILL THE DOCTOR TOLD ME WHAT TO DO.

WHAT DID HE SAY?

HE SEZ WHEN A KID NEEDS A LAXATIVE JUST GIVE HIM ONE MADE SPECIALLY FOR CHILDREN.. FLETCHER'S CASTORIA

GIVE HIM WHAT?

THE NAME IS... FLETCHER'S CASTORIA IT HAS A MOIGHTY FINE TASTE THAT KIDS LOVE. MOREN THAT, THE DOC SEZ IT'S SAFE. IT HAS NO HARSH DRUGS, NO NARCOTICS, IT WON'T GRIPE HIS LITTLE INSIDES

SOUNDS TOO GOOD TO BE TRUE, I'LL GET A BOTTLE NOW!

LATER

OH JOHN! JUST LOOK AT JIMMY TAKE TO THAT FLETCHER'S CASTORIA. SEEMS AS IF THE POLICEMAN'S DOCTOR WAS RIGHT, DOESN'T IT, DEAR?

LOOKS LIKE WE'LL HAVE SOME PEACE AROUND HERE FOR A CHANGE, TOO.

FLETCHER'S CASTORIA MADE ESPECIALLY AND ONLY FOR CHILDRENS' DELICATE INSIDES.

JANE - 6 MONTHS

FLETCHER'S CASTORIA IS NOT A HARSH "ADULT" LAXATIVE, WON'T GRIPE.

PEGGY - 4 YEARS

FLETCHER'S CASTORIA PLEASANT TASTING CHILDREN LOVE IT.

JOHNNY - 7 YEARS

SAVE MONEY

GET THE THRIFTY FAMILY SIZE BOTTLE FROM YOUR DRUGGIST TODAY - AND SAVE MONEY. LOOK FOR THE SIGNATURE CHAS. H. FLETCHER ON THE RED-BORDERED BAND AROUND THE BOX.

ROOM AND BOARD

This comic appears every day in the daily Post-Dispatch

By GENE AHERN



Advertisement

Advertisement

The Newlyweds

Registered U. S. Patent Office



ACHING MUSCLES
STIFF NECKS
SIMPLE HEADACHES
COLD SYMPTOMS

MINIT-RUB

1. Its analgesic action (Pain relieving) takes effect quickly. 2. Its counter-irritant action stimulates circulation for quick relief. *Greaseless and stainless.*

AT YOUR DRUGGISTS

COMIC

NED BRAN

By B ZUP

DRAWN BY B. W. DE

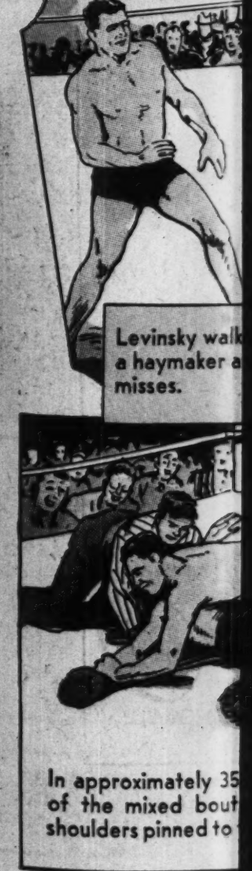




THEY'R STILL TALKIN

About the without land a punch.

4-3



Levinsky walk a haymaker a misses.

In approximately 35 of the mixed bout shoulders pinned to

This comic appears every day in the daily Post-Dispatch

NED BRANT

By BOB ZUPPKE

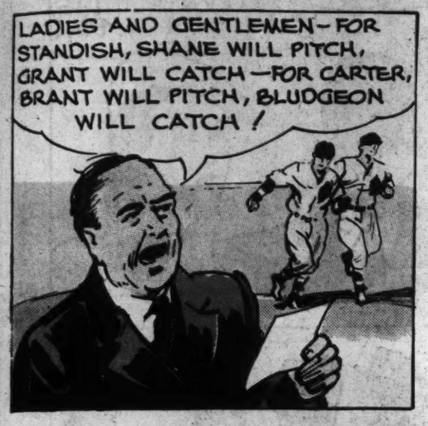
DRAWN BY B. W. DEPEW

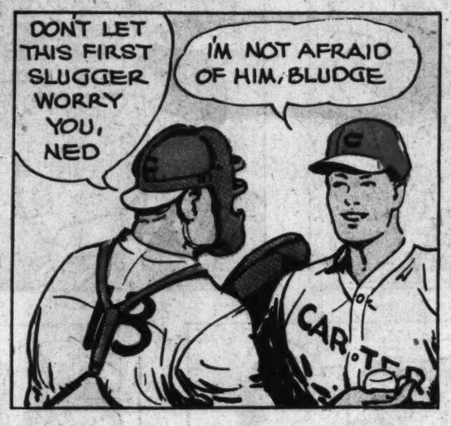


Copyright, 1938, Register and Tribune Syndicate, Great Britain Rights Reserved.



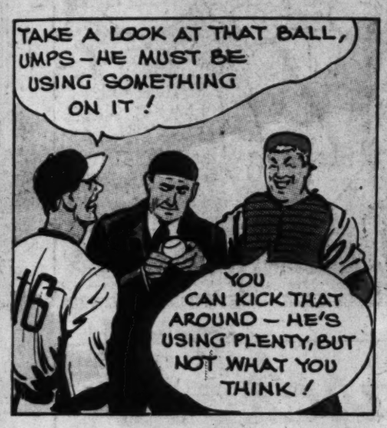




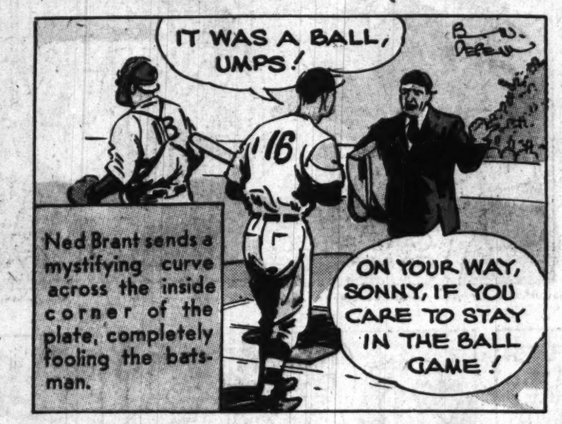










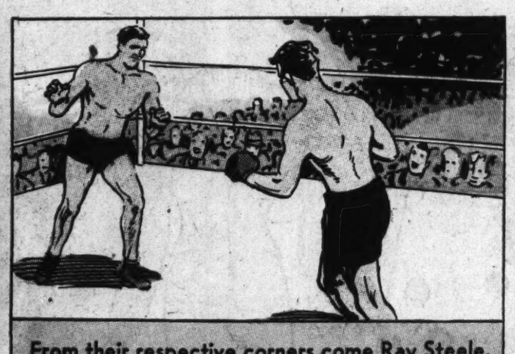


Ned Brant sends a mystifying curve across the inside corner of the plate, completely fooling the batsman.



THEY'RE STILL TALKING

About the boxer who lost without landing or receiving a punch.

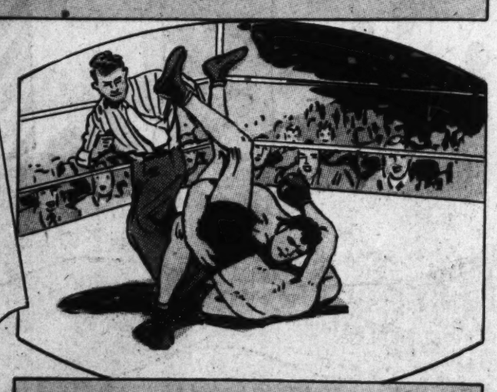


From their respective corners come Ray Steele, the wrestler, and King Levinsky, the boxer.

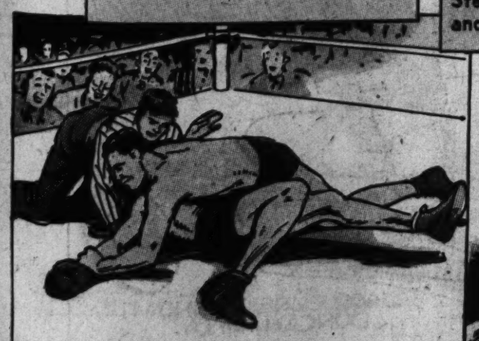
4-3



Levinsky walks straight in, throws a haymaker at Steele's chin. He misses.



Steele promptly grabs the squirming Levinsky and hurls him to the canvas.



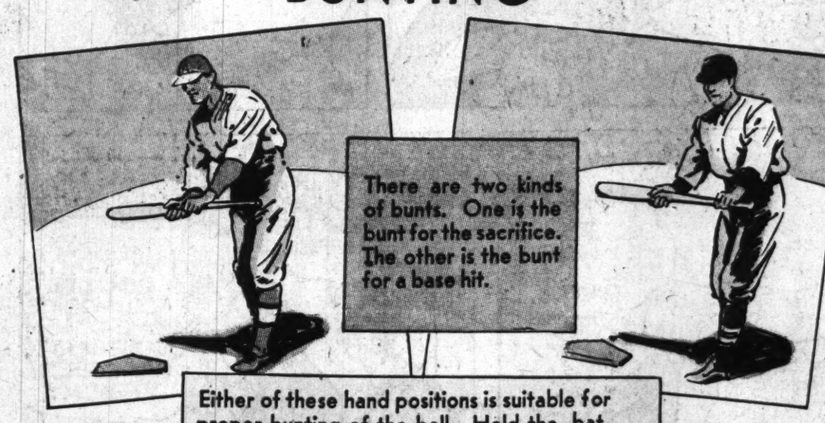
In approximately 35 seconds from the start of the mixed bout, Steele has Levinsky's shoulders pinned to the mat.



Just one swing was all that the Chicago fish peddler got at this fellow, Ray Steele, that night of Nov. 20, 1935, at St. Louis, Mo.

Baseball . . . . . by NED BRANT

BUNTING



There are two kinds of bunts. One is the bunt for the sacrifice. The other is the bunt for a base hit.

Either of these hand positions is suitable for proper bunting of the ball. Hold the bat parallel to the ground, and let the bat give a little when the ball hits it. Take a step with the bunt. But don't start to run before you hit the ball.



This is the position for bunting down the third base line. The bat is almost at right angles to third base. For bunting down the first base line the bat should be held almost at right angles to that base. Try to bunt down one or the other baseline.

Expert bunters, particularly fast lefthand hitters, become able to swing or drag the bunt down the first line, starting for that base even before they bunt the ball.

Next Week..... Catching

National College Fraternities

ΧΒΦ

Chi Beta Phi
(Kie Bey-ta Fie)

Founded: At Randolph-Macon college, Ashland, Va., in April, 1916. It is an honorary scientific society having a membership in excess of 1,500.

E AHERN



Advertisement







JANE ARDEN

Reg. U. S. Patent Office

by Monte Barrett and Russell E. Ross

4-3

CONVINCED THAT JANE IS A NOTORIOUS THIEF, BARNABY RUCKER TOLD HER THAT THE "MAN WITH THE SCAR" IS NOW IN PARIS—

IN PARIS, EH? ALL RIGHT, YOU'RE SAILING THIS AFTERNOON—IT WILL BE A GOOD IDEA FOR YOU TO START BY PULLING A BIG ROBBERY THERE

OH, CERTAINLY—HOW ABOUT THE BANK OF FRANCE? WILL THAT SUIT YOU, CHIEF?

TREASURY DEPT. INVESTIGATOR

NO—YOU'RE SPECIALIZING IN JEWELS—I HAVE IT—YOU'LL ROB LEON MASSET—

AND HE—HE'LL BE A COLLECTOR OF FAMOUS GEMS!

BY NOW I'M UP TO MY NECK IN CRIME—BUT THIS SOUNDS LIKE TOO BIG AN—

IT WON'T BE SO TOUGH—THIS IS LEON MASSET—ONE OF OUR BEST AGENTS, AND A FRENCHMAN—YOU CAN ROB HIM BY APPOINTMENT!

COMTE DE ANTIGNAC—IT'S A GENUINE OLD TITLE, BELONGING TO MY MOTHER'S FAMILY, IN CASE ANYONE LOOKS IT UP!

WHAT WAS THE NAME YOU USED ON THE ANTWERP CASE, LEON?

GOOD! YOU'RE THE COMTE DE ANTIGNAC, COLLECTOR OF FINE GEMS—NEXT, WE MUST GET YOUR NAME IN THE PAPERS—

I KNOW A SURE WAY TO INTEREST REPORTERS—JUST LET SOME OF YOUR MEN ESCORT HIM TO THE BOAT!

FINE—NOW HERE'S THE DIAMOND NECKLACE, LEON—IT'S WORTH A FORTUNE, SO DON'T LET ANYONE BUT JANE STEAL IT!

I UNDERSTAND—AND YOU WANT IT IN ALL THE PAPERS!

AND I'VE GOT TO BE A SYNTHETIC CROOK, IN ORDER TO CONTACT THIS "MAN WITH THE SCAR"

ALL RIGHT, GET GOING—BUT REMEMBER, NO ONE MUST KNOW YOU ARE WORKING TOGETHER!

HEY, WHO'S THIS GUY?

MUST BE A BIG SHOT—

GET A LOAD OF THE BODY GUARDS—WE CAN'T AFFORD TO MISS THIS!

IT WORKS—HE'LL GET PLENTY OF SPACE IN THE PAPERS NOW!

BUT NATURALLY I MUST HAVE GUARDS—I AM THE COMTE DE ANTIGNAC—YOU HAVE HEARD OF MY DIAMOND COLLECTION, PERHAPS?

LAND SAKES, I MUST HAVE FAINTED—WHAT HAPPENED TO ALL THE PERKISERS, PARSON?

THEY WENT TO FETCH ME A POSSUM—DON'T WORRY, CHILE, I'LL JINE YE UP WITH DAN'L, SOON AS I TASTE THE JUICE O' THET MOUNT'N PORK!

I'LL **NEVER** MARRY DAN'L—IT'S SAM'L FUDDY I'M AIMIN' TO MARRY!

HURRY—LET ME IN BEFORE THEY COME BACK!

I AIN'T SHORE IF'N I'LL LET YE IN—TAIN'T FITTIN' AFTER YE A-HOB-NOBBIN' WITH THEM NO'COUNT PERKISERS!

LET THE HENHUSSY IN, PAPPY—SHUCKS, IT'S GITTIN' NIGH ON T' SUPPER TIME!

I RECKON MY STUM'ICK **COULD** ACCOMODATE SOME O' THEM GOOSEBERRY FRITTERS O' HER'N!

OH, SAM'L—THEY WERE AIMIN' TO MAKE ME MARRY DAN'L!

THAR, NOW—HUSH YORE CLAPPERCLAW—AH'LL PERTECK YE!

LAW, I'M NOT AFEERD OF ANYTHING WHEN I'M WITH YOU, SAM'L!

THEN DON'T BE AFEERD OF A SKILLET! GIT OUT THAR AN' RUSTLE UP SOME VITTLES—AN' DON'T FERGIT—**GOOSEBERRY FRITTERS!**

Jane Arden's Wardrobe



DOROTHY CRIDER, ELKADER, IA.

BETTE TUTTLE, MEMPHIS, TENN.

ELISE GREENUP, GLASGOW, KY.

LILA LEE GORDON, TACOMA, WASH.

MARGUERITE MURDOCK, DICKINSON, TEX.

JACQUELINE ROBINOWITZ, DUNCAN, OKLA.

THIS DOLL WILL BE CONTINUED UNTIL A FULL WARDROBE IS COMPLETED—THE EXTENT OF HER WARDROBE DEPENDS UPON THE VARIATION OF IDEAS SUBMITTED.

4-3

JUNGL

YOU PROMISED TO TAKE A VACATION WITH ME AND JUST BECAUSE A PRETTY BLONDE ASKS YOU TO---

BEFORE LEAVI... TAKE UP THE F... GHOST OF JAVA ...

AN EXHAUSTE... MESSENGER RE... INTO THE FESTI... HALL AND WE... CALLS FOR FL...

WHAT BIRD IS THE LARGEST OF ALL?

The Ostrich weighs up to 300 pounds

T WON'T BE SO OUGH—THIS IS EON MASSET— ONE OF OUR BEST AGENTS, AND A FRENCHMAN— YOU CAN ROB HIM BY APPOINTMENT!

AND I'VE GOT TO BE A SYNTHETIC CROOK, IN ORDER TO CONTACT THIS AN WITH THE SCAR.

BUT NATURALLY I MUST HAVE GUARDS—I AM THE COMTE DE ANTIGNAC— YOU HAVE HEARD OF MY DIAMOND COLLECTION, PERHAPS?

robe

MARGUERITE MURDOCK, DICKINSON, TEX.

E ROBINOWITZ, N, OKLA.

JUNGLE JIM

BY ALEX RAYMOND

Registered U. S. Patent Office

YOU PROMISED TO TAKE A VACATION WITH ME AND JUST BECAUSE A PRETTY BLONDE ASKS YOU TO---

YOU'RE WRONG, LIL--- WON'T YOU TAKE THIS CASE WITH ME?

BEFORE LEAVING FOR SINGAPORE TO TAKE UP THE FIGHT AGAINST "THE GHOST OF JAVA SEA", JIM SEES LIL---

---SHE WANTS YOU TO DO ONE THING AND I— WANT YOU TO DO ANOTHER--- TAKE YOUR CHOICE--

YOU'RE BEING CHILDISH, LIL---MY MIND IS MADE UP--I'M GOING TO SINGAPORE.

AT SUNDOWN, A PLANE SOARS OVER THE BAY OF BENGAL, CARRYING JIM AND LAURA KRANTZ TO SINGAPORE

AND UNDER COVER OF DARKNESS, ON THE DISTANT JAVA SEA, THE "GHOST" IS ABOUT TO STRIKE AGAIN!

Copr. 1938, King Features Syndicate, Inc., World rights reserved.

Flash Gordon

Registered U. S. Patent Office

DALE HAS LEFT THE OUTLAWS' PARTY IN TEARS, AFTER SEEING SONJA KISS FLASH---NOT KNOWING THAT SONJA HAD PLANNED IT THAT WAY---

MEANWHILE, IN A SECLUDED CORNER OF THE BANQUET HALL---

PLEASE, SONJA--- DON'T BE FOOLISH, CHILD---

CHILD? YOU'RE THE FOOLISH ONE, FLASH.

---DALE SAID SHE WOULD BE HERE--I WONDER WHAT IS DELAYING HER---

OH, LET'S FORGET HER, FLASH--SHE DOESN'T SEEM TO BE SO WORRIED ABOUT YOU.

AN EXHAUSTED MESSENGER REELS INTO THE FESTIVE HALL AND WEAKLY CALLS FOR FLASH---

TO ARMS, MEN! EVERYONE TO HIS POST! MING'S MEN ARE IN THE TUNNELS! ZARKOV, COME WITH ME!

Copr. 1938, King Features Syndicate, Inc., World rights reserved.

THE ELECTRIC EYE SHOWS THE INVADERS HAVE SOMEHOW FOUND OUR SECRET ENTRANCE—IF THEY REACH THAT CROSS-TUNNEL, THEY WILL POUR INTO OUR WHOLE TUNNEL SYSTEM AND WE'RE LICKED!

NEXT WEEK--WAR UNDERGROUND

ADVERTISEMENT

WHAT BIRD IS THE LARGEST OF ALL?
The Ostrich weighs up to 300 pounds

AMERICA'S BIGGEST 5¢ BAR OF REAL ENERGIZING CANDY GOODNESS IS—

CURTISS "Butterfinger" 5¢
THE ENERGIZING PEANUT BUTTER CONFECTION

BECAUSE—IT'S RICH IN DEXTROSE
THE SUGAR YOU NEED FOR ENERGY

ADVERTISEMENT

Blondie

This comic appears every day in the daily Post-Dispatch

By Chic Young



Copyr. 1938, King Features Syndicate, Inc., World rights reserved.

Advertisement

A NEW WASHER? YOU MUST THINK I'M MADE OF MONEY!



"LIKE GETTING A NEW WASHER FREE"

—Say Women of This New, SAFE Miracle Soap

Now expect new things! See white things come 4 to 5 shades whiter in *old* machines or *new!* See washing time cut 25% to 40% in either machine or tub!

Developed by the makers of gentle Ivory soap, OXYDOL cost over $1,000,000 to perfect. And is the result of a patented process to make soap much faster acting—an amazing new formula that makes *mild, gentle soap far whiter washing*, yet "keeps it safe."

Scientific tests of OXYDOL against other soaps reveal these important things:—

First:—One cup of OXYDOL makes as much rich, lively suds as *three* cupfuls of other soaps tested. This means that OXYDOL possesses *three times the suds-building power!*

Second:—Cup for cup, OXYDOL washed clothes *4 to 5 shades whiter* than other soaps tested—*including other GRANULATED soaps.*

In tub washing, OXYDOL's hard-working suds end washboard rubbing—soak out dirt in 15 minutes, without scrubbing or boiling. Even "grimiest" spots come clean with a few quick rubs between the fingers.

Yet OXYDOL is safe for hands—safe for all washable colors. Even sheer cotton prints washed 100 consecutive times in OXYDOL suds, showed no perceptible sign of fading.

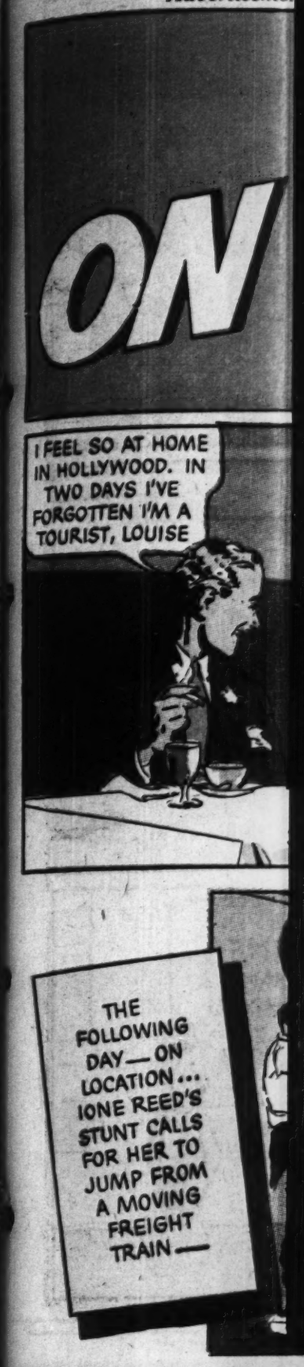
OXYDOL is economical, too. Tests show that it often goes *one-third* to *one-half* again as far as even the latest soap chips on the market.

So stop blaming your old washer if clothes wash dingy-gray. Switch to OXYDOL and see clothes come so much whiter and brighter that you'll say "it's like getting a new washer free!"

You can get OXYDOL at all dealers. Phone for a package today. Procter & Gamble.

TESTED AND APPROVED BY GOOD HOUSEKEEPING INSTITUTE





Copyright, 1938, R. J. Reynolds To

Advertisement

Advertisement

ON LOCATION WITH IONE REED

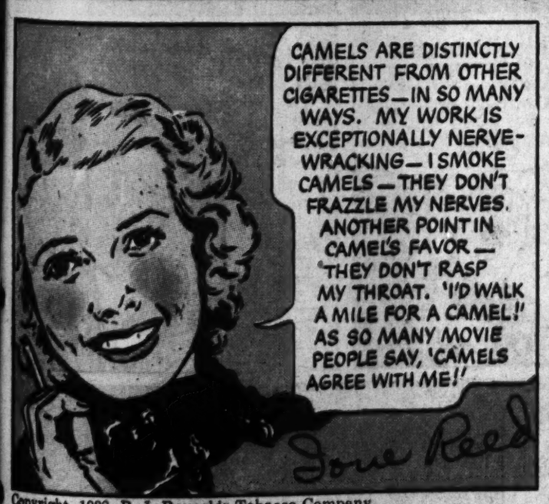
DARING MOVIE STUNT STAR

SHE JUMPS OFF RUSHING TRAINS—CHANGES FROM SPEEDING CAR TO TRAIN AND BACK AGAIN. LAUGHS AT DANGER—BECAUSE SHE KNOWS WHAT SHE IS DOING









Copyright, 1938, R. J. Reynolds Tobacco Company

"WE KNOW TOBACCO BECAUSE WE GROW IT—WE SMOKE CAMELS BECAUSE WE KNOW TOBACCO"—Tobacco Planters say.

Top prices—that's what planter J. B. Jackson got for his best leaf tobacco of his last crop. "Camel sure pays more to get the best!" he says. "I say cigarette quality has to be grown in the leaf tobacco. That's one reason why I smoke Camels."

Cecil White is another experienced planter who prefers Camels. "I know Camels are made from finer tobaccos," he says. "At the last auction, my top grades went to Camel at best prices. They almost always do. Most other planters like me smoke Camels."

"Camel paid top prices for every pound of my last crop that was top grade," says Mr. John Wallace, Jr., who knows his tobacco from the ground up. "I've been planting tobacco for 21 years—smoking Camels for 17-18 years. I know what fine tobacco is in 'em!"

CAMELS ARE A MATCHLESS BLEND OF FINER, MORE EXPENSIVE TOBACCOS—TURKISH AND DOMESTIC

(SIGNED) R. J. REYNOLDS TOBACCO COMPANY WINSTON-SALEM, N.C.

PEOPLE DO APPRECIATE THE COSTLIER TOBACCOS IN CAMELS

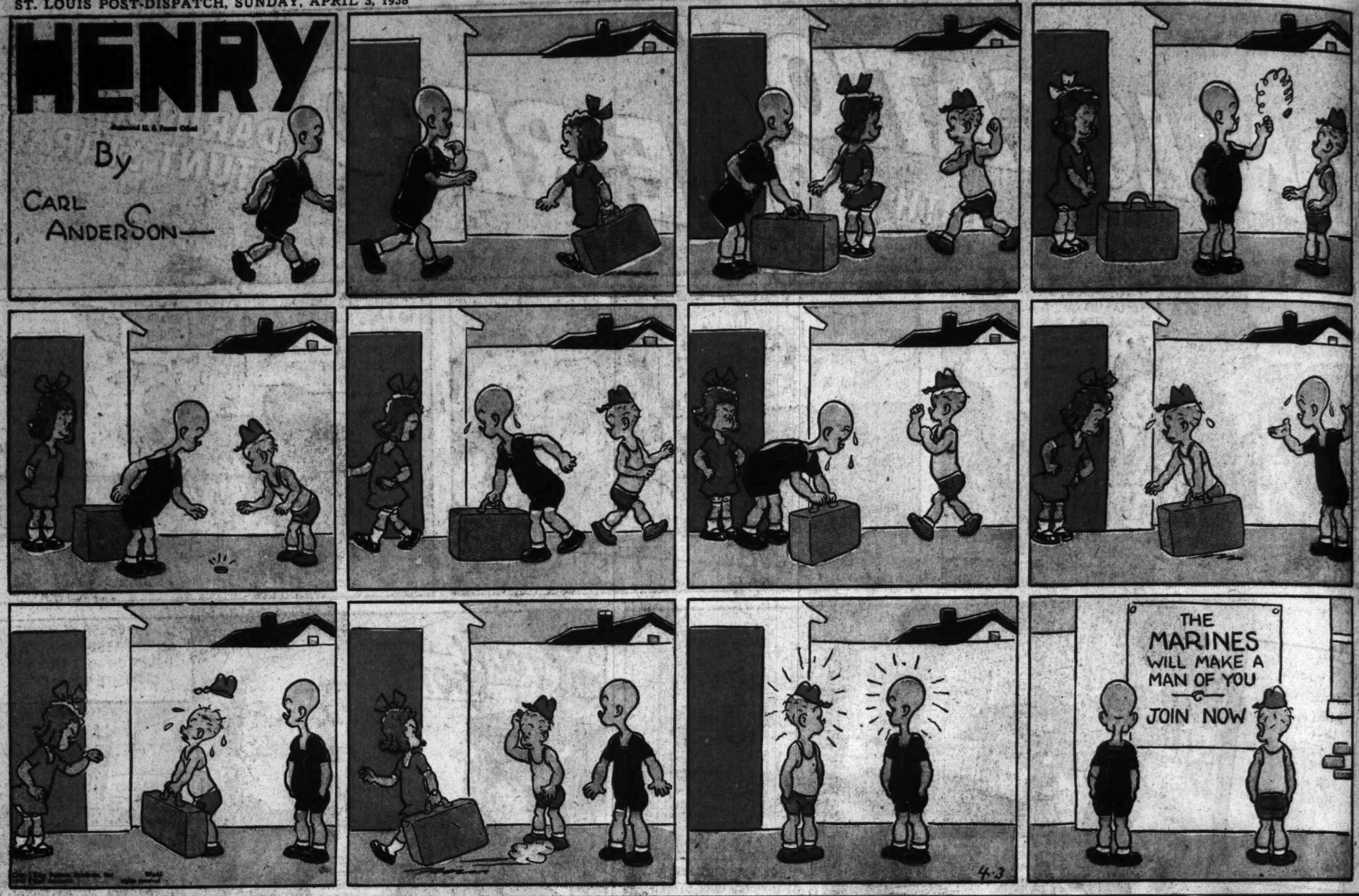
THEY ARE THE LARGEST-SELLING CIGARETTE IN AMERICA

ONE SMOKER TELLS ANOTHER...

"CAMELS AGREE WITH ME!"



This comic appears every day in the daily Post-Dispatch



Advertisement

Advertisement

Betty's "blind" date opened her eyes!

YOU SAY HE'S HANDSOME... SURE, I'D BE DELIGHTED TO GO WITH HIM!

BETTY, I'D LIKE TO PRESENT MY COUSIN, MR. HUDSON..... BRUCE CAME ALL THE WAY FROM BOSTON JUST FOR MY PARTY!

HOW DO YOU DO, MR. HUDSON!

HE IS HANDSOME!

IF I'M TO BE YOUR ESCORT, YOU'LL HAVE TO CALL ME BRUCE!

SHE'S STUNNING!

BOSTON IS QUITE A DISTANCE TO COME FROM, JUST TO ATTEND A PARTY.....ISN'T IT, BRUCE?

GUESS I MUST HAVE HAD A "HUNCH" I'D MEET A GIRL LIKE YOU HERE, BETTY!

THEN, SIR BRUCE, THOU ART RIGHT WELL SATISFIED WITH THY "BLIND" DATE?

GADZOOKS, YES! ... METHINKS THOU ART A MOST CAPTIVATING ...(THO UNSMILING) WENCH!

HOURS LATER...

WONDER WHAT PUNCTURED THAT BRUCE-BETTY-ROMANCE SO QUICKLY? BRUCE HASN'T BEEN NEAR BETTY FOR HOURS!

THAT'S THE USUAL WAY WITH BETTY..... HER FACE AND FIGURE ALWAYS "GOALS 'EM"... ...BUT PROBABLY BETTY SMILED AT BRUCE... HE SAW HER DINGY-LOOKING TEETH... AND FLOPPO!

NEXT DAY

...AND THO MY TEETH USED TO BE BRIGHT... LATELY I'VE BECOME VERY SELF-CONSCIOUS ABOUT THEM... WHAT WOULD YOU SUGGEST?

WELL... I DO KNOW THAT PEPSODENT CONTAINING IRIUM BRIGHTENED MY TEETH! WHY DON'T YOU TRY PEPSODENT?

THIS PEPSODENT CERTAINLY HAS A NICE, TANGY TASTE!

SIX MONTHS LATER...

TALK ABOUT LUCK! I IDLY PICKED UP THIS MAGAZINE.... SAW YOUR FACE ON THE COVER... LIGHTED UP BY THAT LOVELY SMILE ... AND, WELL, I JUST HAD TO SEE YOU AGAIN!

I WAS LUCKY TO LAND THAT JOB POSING...

...AND LUCKY I LEARNED ABOUT PEPSODENT CONTAINING IRIUM!

FRIENDS, TO REALLY "RATE" NOWADAYS, YOU NEED MORE THAN AN ATTRACTIVE FACE AND FIGURE. TO "GO PLACES" IN A BIG WAY, YOU SIMPLY MUST HAVE A LOVELY DAZZLING SMILE!...AND THERE'S WHERE PEPSODENT CAN HELP YOU.... SEND COUPON TODAY!

Pepsodent BRAND TOOTH PASTE

IRIUM

25c AND LARGER ECONOMY SIZES

PEPSODENT Tooth Powder

IRIUM

FREE!.. 7-DAY SUPPLY PEPSODENT!

MAIL COUPON NOW!

THE PEPSODENT CO. Dept. 3707, Chicago, Illinois

Please send me free and postpaid either (Check one)

☐ 7-day tube of Pepsodent Tooth Paste containing IRIUM or

☐ 7-day can of Pepsodent Tooth Powder containing IRIUM.

Name.....

Address.....

City.....State.....

(only one to a family)